© 2026 Stock Research. All Rights Reserved.

Strategic Trading Analysis

Here is the step-by-step analysis of the ONGC.NS report from the perspective of a Positional Equity Trader.

Step 1: Audit the Data

- **Data Present:** Multi-timeframe price charts (Weekly, Daily, 15-min), Moving Averages (20, 50, 200 EMA), Momentum oscillators (RSI, MACD), Volatility indicators (Bollinger Bands, ATR), Trend indicators (Supertrend), Volume analysis (Distribution days, exhaustion signals), Relative Strength data, and baseline fundamental/analyst estimates.
- **Data Missing:** Options open interest/positioning data and Level 2 order book depth (though not strictly necessary for a 1-4 month positional horizon).
- **Confidence Level: High**. The report provides a highly comprehensive technical picture with conflicting timeframe signals clearly outlined, allowing for a robust risk-reward assessment.

Step 2: Analyze the Setup

The stock is in a structural, long-term uptrend, confirmed by the price trading well above its 20, 50, and 200-day EMAs, alongside an active Golden Cross.

However, the intermediate-term momentum is flashing clear warning signs. The stock is currently hitting heavy overhead resistance near the 288 level, which aligns with the Upper Bollinger Band (288.68) and the Daily Supertrend resistance (288.65, which is currently in a "SELL" state). Furthermore, multiple technical pages flag a "**Bearish** Divergence" on both the MACD and RSI (dated 2026-04-01), compounded by a "Buying Exhaustion" volume signal. The Relative Strength classification has also downgraded to "Weakening Leader." Finally, the consensus analyst price target is 296, offering a mere ~3% upside from the current price of 287.20, which fails to meet the 5%-15% positional mandate.

Step 3: Formulate the Recommendation

Recommendation: NO (Do not enter at the current market price)

Why invalid: Initiating a long position at 287.20 carries a highly unfavorable risk-to-reward ratio. You would be buying directly into Supertrend resistance and an Upper Bollinger Band while fighting active bearish divergences and volume exhaustion signals. The stock needs to either correct via price (pullback) or time (consolidation) to reset these overbought momentum readings before an asymmetric trade setup emerges.

Conditional Plan (Pullback Setup): If you wish to position yourself for the broader long-term uptrend, wait for a low-risk pullback to dynamic support to achieve your 5%-15% upside target. * **Condition to Buy:** Wait for a price pullback to the 20-day EMA support zone. Execution should be triggered only if the daily chart prints a bullish reversal candlestick (e.g., a hammer or bullish engulfing pattern) on average or elevated volume at this level.* **Entry Price:** ~274.50 (Testing the 20-day EMA)* **Stop Loss:** 263.00 (Hard stop placed just beneath the 50-day EMA of 265.69; a daily close below this level structurally invalidates the intermediate uptrend).* **Take Profit:** 298.00 - 302.00 (Targets an ~8.5% to 10% upside, challenging the analyst consensus

© 2026 Stock Research. All Rights Reserved.

target and psychological resistance, satisfying your return parameters).

Candlestick Classification Analysis

Based on the Candlestick Classification data (Page 20) and the visual price action chart (Page 21), here is a professional interpretation of ONGC.NS from the perspective of a seasoned Candlestick Trader using your specific classification algorithm.

1. Macro Context & Character of the Stock

First, looking at the **Candlestick Classification Summary (Page 20)**, we see a crucial characteristic of how this stock trades:* **No Control:** 115 instances* **Buyer/Seller Control:** 54 instances each* **Strong Control:** Very rare (4 Seller, 1 Buyer)

Trader's Takeaway: ONGC is a highly indecisive, choppy stock. It spends the vast majority of its time in "No Control" (grey) territory. This tells us that clear, high-conviction institutional moves (high volume, large body, closing near the extremes) are rare. Trends here are likely a slow, grinding process rather than explosive moves.

2. Recent Price Action "Story" (Chart Analysis - Page 21)

Looking at the far right of the chart (late Q1 / early Q2 2026), we can read the recent narrative:

- **The Sell-Off:** We saw a sharp, aggressive drop from the high 280s down to the 260 level. This was characterized by a cluster of **Seller Control (Light Red)** and **Seller Strong Control (Dark Red)** candles accompanied by significant volume spikes. Sellers had absolute conviction here (large bodies, closing near lows, validated by high volume).
- **The V-Recovery:** Buyers immediately defended the 260 level. We see a massive volume spike accompanying a **Buyer Strong Control (Dark Green)** candle, followed by a **Buyer Control (Light Green)** candle. This signifies heavy institutional buying stepping in to scoop up the dip.
- **The Current Stagnation (The Last 5-7 Sessions):** As the price has returned to the previous resistance zone near 290, the dynamic has completely shifted. The most recent candles are a cluster of **No Control (Grey)** and one recent **Seller Control (Light Red)**.

3. Applying the Algorithm to the Current Setup

Let's break down why the algorithm is painting the current top as "No Control," and what that means for the future:

- **Step 1 (Base Score) & Step 3 (Wick Analysis):** The recent grey candles at the peak have small bodies relative to the ATR. Furthermore, you can visually see upper wicks forming. This indicates that intraday buyers are attempting to push the price to new highs, but they are failing, and sellers are pushing the close back down toward the middle/open.
- **Step 4 (Volume Multiplier):** Look at the volume panel directly below this recent peak. The volume has dramatically tapered off compared to the high-volume buying we saw at the 260 bottom.
- **10-Day Avg Score:** Currently sits at exactly **0.00**. There is absolute parity between buyers and sellers right now.

Conclusion of the math: "Price without volume is half the story." The algorithm is downgrading bullish

© 2026 Stock Research. All Rights Reserved.

attempts because the volume is drying up (multiplying by 0.6) and upper wicks are showing failed attempts at a breakout.

4. Future Price Prediction

Short-Term Outlook: Bearish to Ranging (Pullback expected)

Why?The stock has experienced "Buying Exhaustion." It expended a massive amount of energy (volume) to recover from the recent dip. Now that it has reached the previous resistance level (~290), the buyers have stepped away.

In candlestick theory, when a stock approaches resistance and prints a series of low-volume, "No Control" (indecision) candles with upper wicks, it indicates that demand is fully absorbed by supply. Without a new catalyst or a surge in institutional volume to create a "Buyer Strong Control" candle, the path of least resistance is sideways or down.

Actionable Trading Plan:* **Longs:** Do not initiate new long positions here. Buying into a resistance level characterized by "No Control" candles and fading volume is a low-probability trade. Wait for a pullback or a confirmed high-volume breakout.* **Shorts/Taking Profits:** This is a logical area to trim long positions or tighten stop losses. Aggressive traders might look for short entries if the next daily candle closes as a clear "Seller Control" (red) with increasing volume, confirming a double-top rejection.* **Target Support:** If price rejects here, look for it to drift back down toward the 275-280 range, where previous minor congestion occurred.

News & Analyst Targets

As a stock research analyst, here is the latest coverage and analysis on Oil and Natural Gas Corporation (ONGC) based on the most recent market data and news available up through early April 2026.

1) Latest News for ONGC This Week

- **Strong Stock Momentum:** ONGC has shown strong resilience in the market, recently gaining for a fifth consecutive trading session. The stock has been trading around the INR 285-INR 288 range, effectively outperforming the broader benchmark Nifty indices which have faced localized selling pressure.
- **FY26 Dividend Payouts:** Following the recent board approval, the company declared a generous interim dividend of INR 6.25 per equity share (125% of face value) for the financial year 2025-26. The record and ex-dividend date was marked recently in Q1 2026 (mid-February), keeping the stock's dividend yield highly attractive to investors at roughly 4-5%.
- **Earnings Contraction on Realizations:** In its latest reported quarter, ONGC's standalone net profit took a hit, declining roughly 16.7% year-over-year to INR 8,240 crore. The drop was largely attributed to lower crude oil realization rates and forex losses, despite the company achieving a year-over-year increase in standalone crude oil production.
- **Massive Infrastructure Push:** ONGC, along with Indian Oil Corporation (IOC) and other oil public sector undertakings (PSUs), recently outlined plans to invest an aggregate of INR 1.2 trillion in the upcoming fiscal year aimed at boosting energy infrastructure, exploration, and transition projects.

© 2026 Stock Research. All Rights Reserved.

2) Brokerage Upgrades and Downgrades

Currently, global brokerages maintain a highly **bullish** stance on ONGC, with no major recent downgrades. The stock is heavily favored for its low valuation (trading at a P/E ratio of ~8x) and consistent dividend yield. * **CLSA:** Retains a **"High Conviction Outperform"** rating. While acknowledging the write-off of dry wells in recent quarters, CLSA highlights the 4% to 5% growth in oil and gas production volumes as a long-term positive driver.* **Jefferies:** Retains a **"Buy"** rating. Jefferies continues to back ONGC, citing structural improvements in core production and lucrative capital allocations that shield the company's baseline profitability.

3) Other News Directly/Indirectly Impacting ONGC

- **Windfall Tax Revisions:** The Indian government's ongoing fortnightly reviews of the Special Additional Excise Duty (SAED)-commonly known as the windfall tax-on domestically produced crude oil continue to be a direct catalyst for ONGC. Recent fluctuations in global Brent crude prices dictate these tax tweaks, inherently capping ONGC's upside realizations when crude prices surge.
- **The Daman Project:** ONGC is strategically ramping up its natural gas portfolio. Focus is heavily shifting towards the Daman offshore project, which is expected to significantly increase the company's share of "new well gas." This indirectly impacts the stock positively as gas acts as a high-margin buffer against crude price volatility.
- **Global Oil Spill Management Award:** Highlighting operational excellence, ONGC continues to receive ESG and operational accolades, recently winning prestige for environmental safeguards, indirectly boosting its profile among institutional ESG-focused investors.

4) Latest Targets from Analyst Community and Brokerages

Below is a summary of the most prominent target prices set by major brokerage houses for ONGC:

Brokerage Firm	Current Rating	Target Price (INR)	Implied Upside (from ~INR 285)	Key Rationale
Jefferies	Buy	INR 375	~31.5%	Strong volume visibility and solid dividend yield.
CLSA	High Conviction Outperform	INR 360	~26.3%	Core volume growth; high margins despite dry-well write-offs.
Consensus / Retail Desks	Hold / Buy	INR 390	~36.8%	Technical momentum breakouts and sustained PSU sector rotation.

Disclaimer: *As a stock research analyst, I must remind you that this information is for educational and research purposes only. Equity investments are subject to market risks, and you should consult with a registered financial advisor before making any investment decisions.*

Stock Detailed Analysis Report

ONGC.NS

Current Price: ₹287.20

Generated: 2026-04-03 12:13

ONGC.NS - 3 Year Daily Price Chart

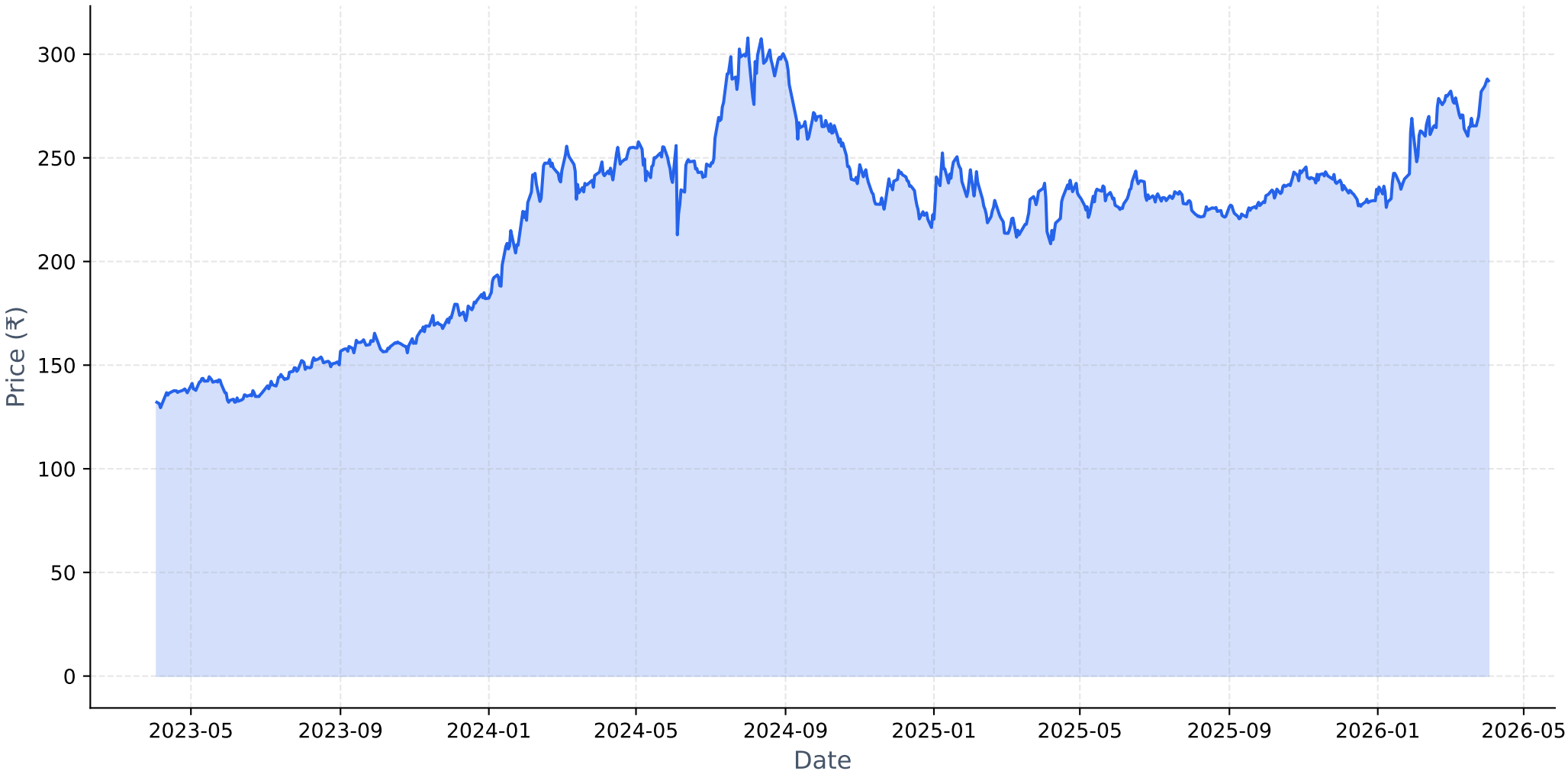

Long-term Fundamental Analysis (4 Years)

Metric	Is Growing?	Accelerating?	1Y Growth	3Y CAGR
Revenue	Yes	No	1.72%	7.56%
Net Income	No	No	-26.29%	-7.33%
ROE	No	No	-32.65%	-11.24%
EPS	No	No	-26.27%	-7.33%

Short-term Fundamental Analysis (6 Quarters)

Metric	Is Growing?	Recent QoQ	Avg QoQ
Revenue	Yes	6.02%	3.13%
Net Income	Yes	-7.13%	5.51%
EPS	No	-7.23%	-4.36%

ONGC.NS - Relative Strength Analysis

═══ OVERVIEW ═══:	
Benchmark Index:	^CNXINFRA
Sector:	Infra
Classification:	**Weakening Leader**
RS Score:	63.7/100
:	
═══ RS RATIOS ═══:	
1M RS:	**1.134 [Leader]**
3M RS:	**1.388 [Strong]**
6M RS:	**1.341 [Strong]**
1Y RS:	**1.214 [Strong]**
:	
═══ TURNAROUND ANALYSIS ═══:	
Turnaround Status:	**Not Detected**
:	
SIGNAL CRITERIA::	
✗ Emerging RS:	**Not accelerating**
✗ Medium-term Lagging:	**Not lagging**
✗ Performance Improving:	**Not improving**

Relative Strength Analysis: ONGC.NS vs ^CNXINFRA
Classification: Weakening Leader

Price Performance Comparison (Normalized)

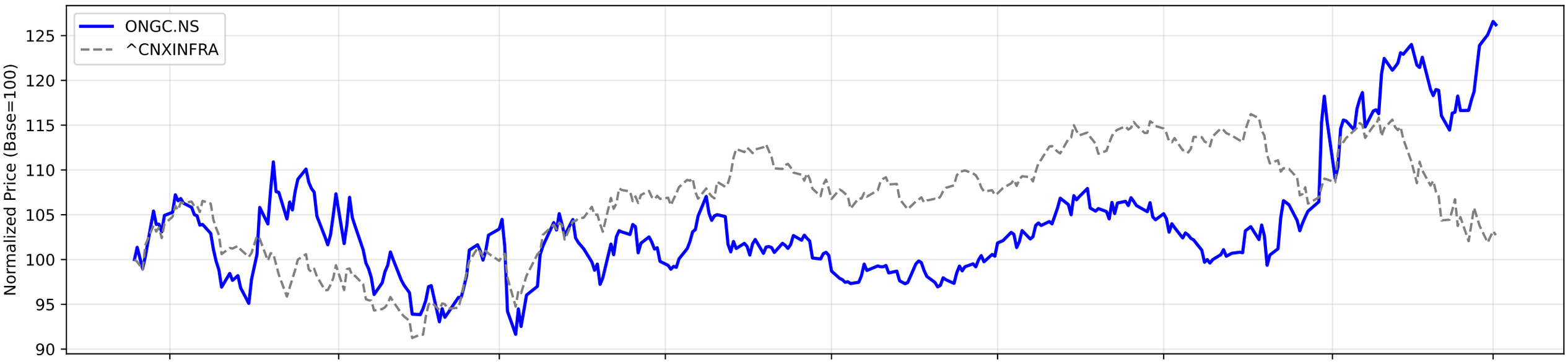

RS Ratio Trends (Multiple Timeframes)

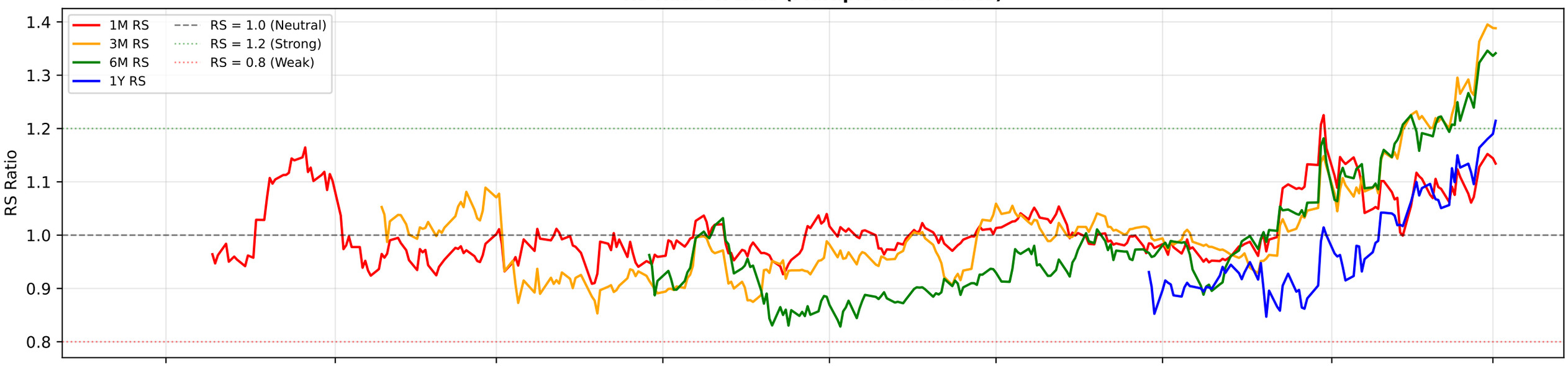

RS Composite Score Timeline

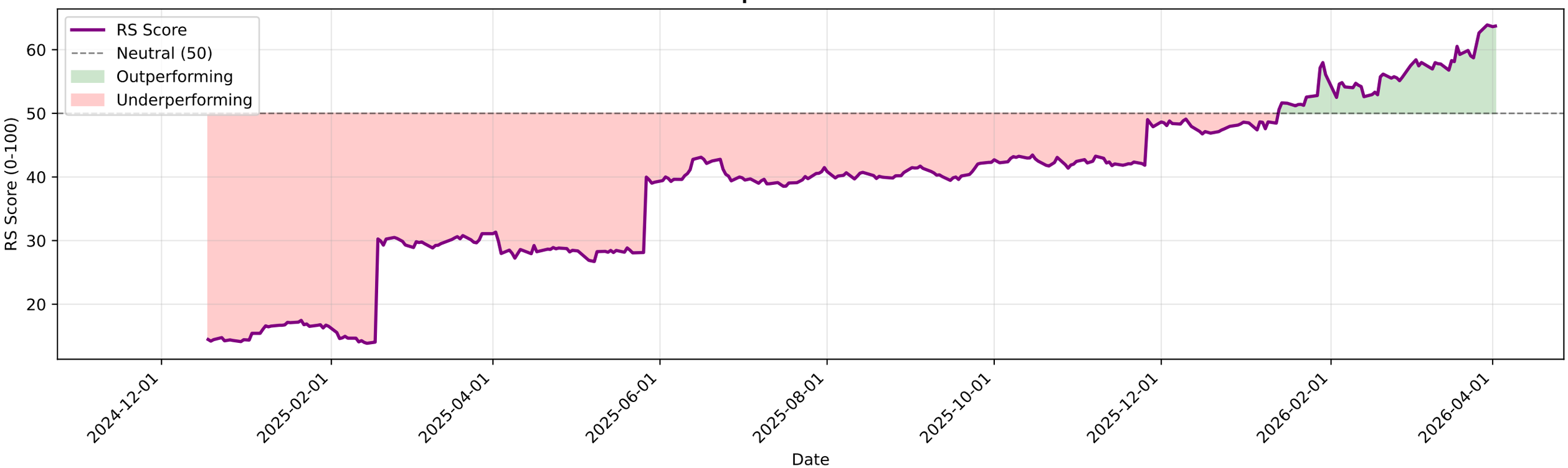

ONGC.NS - EMA Crossover Summary

EMA 20:	274.04
EMA 50:	265.69
EMA 200:	246.62
Trend Status:	**Strong Uptrend**
Golden Cross Date:	2025-10-28 00:00:00+05:30
Golden Cross Price:	238.93

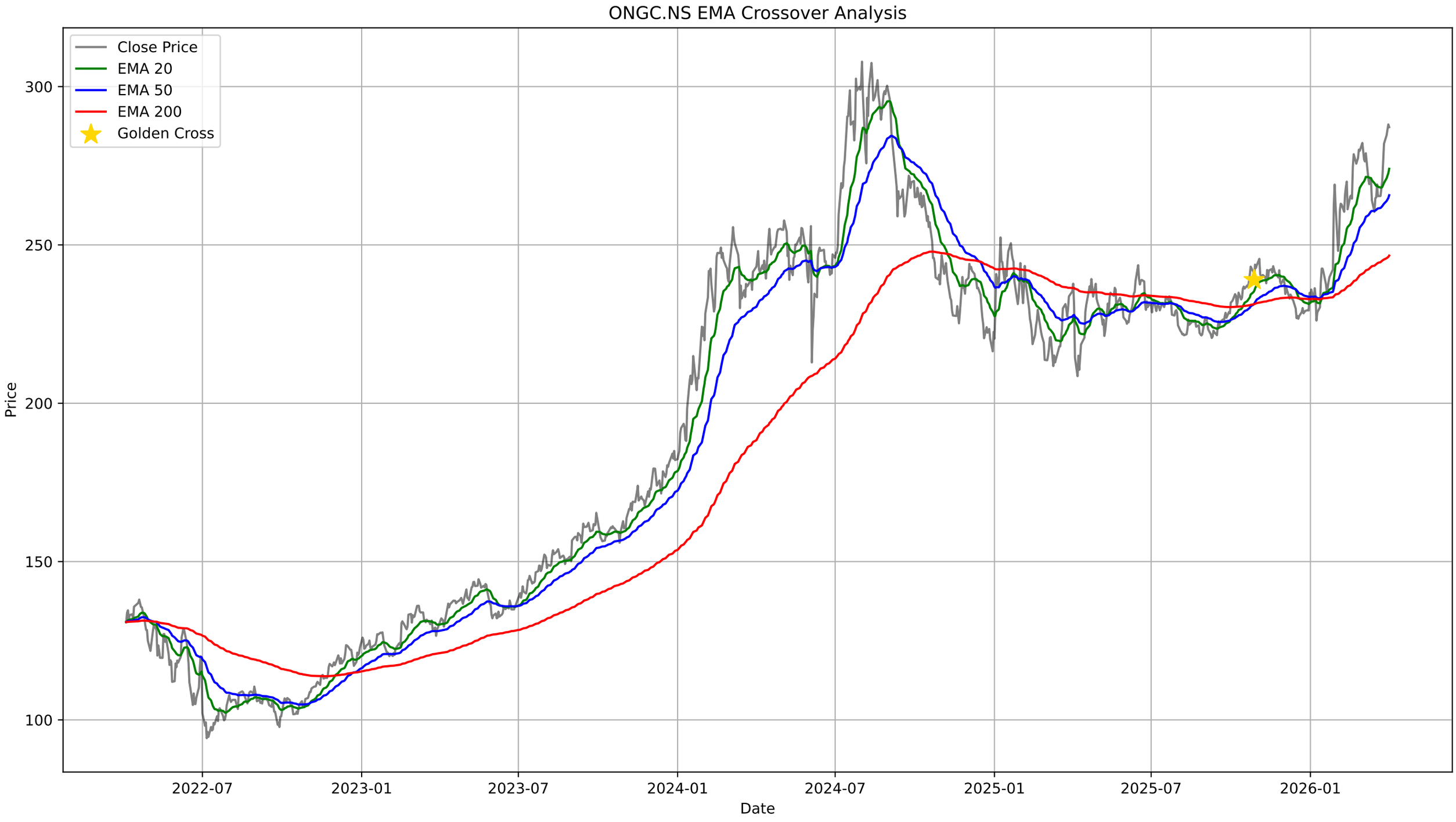
ONGC.NS EMA Crossover Analysis
Close Price
EMA 20
EMA 50
EMA 200
Golden Cross
Price
300
250
200
150
100
2022-07
2023-01
2023-07
2024-01
2024-07
2025-01
2025-07
2026-01
Date

ONGC.NS - Bollinger Bands Summary

Current Price:	287.20
Upper Band:	288.68
Middle Band (SMA 20):	272.40
Lower Band:	256.11
%B:	0.9545
Band Width:	0.1196
Status:	Upper Half
Signal:	None
Recent Signal 1:	**Buy Signal at 2026-03-16 00:00:00+05:30**

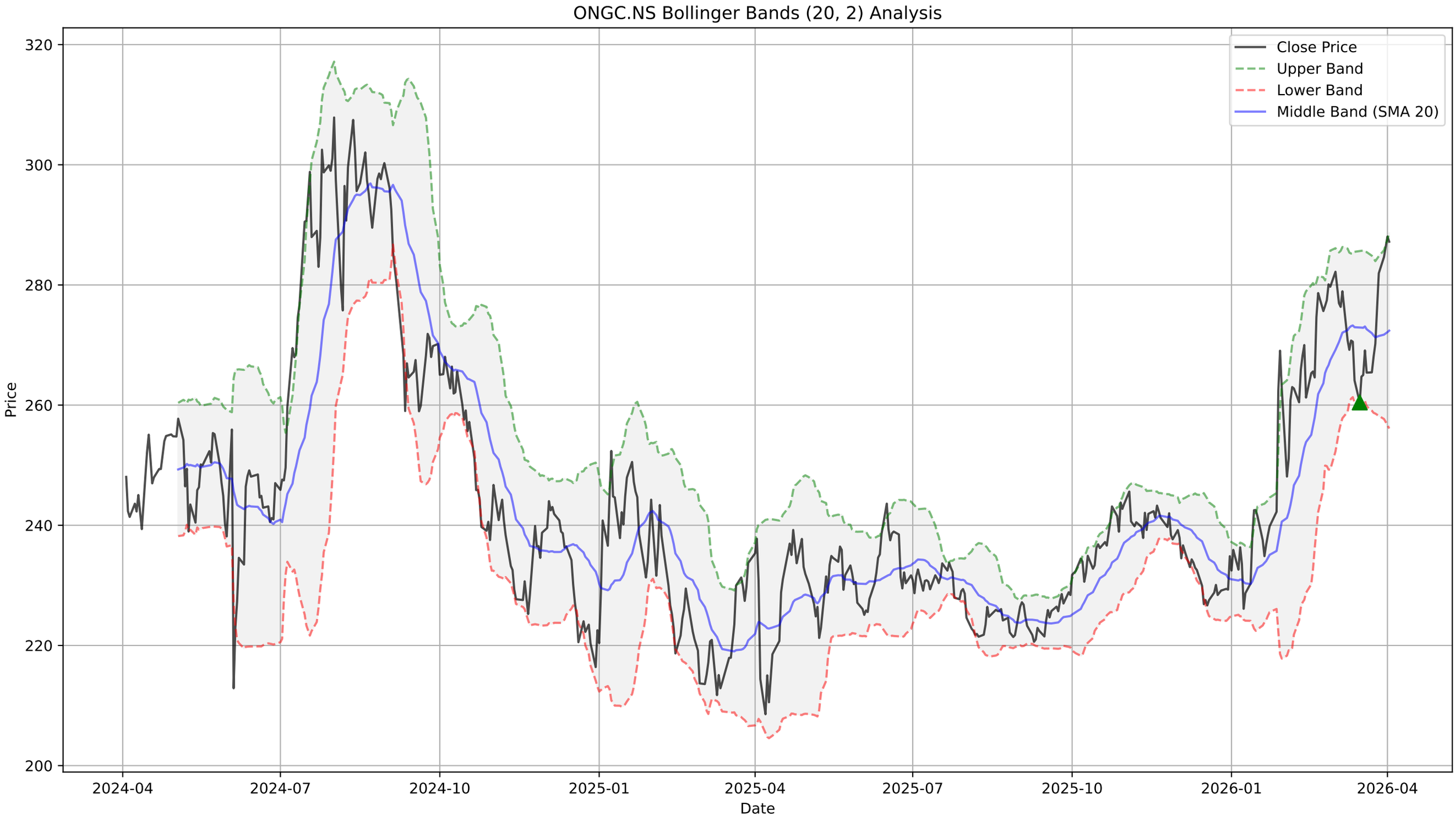
ONGC.NS Bollinger Bands (20, 2) Analysis
Close Price
Upper Band
Lower Band
Middle Band (SMA 20)
Price
Date
320
300
280
260
240
220
200
2024-04
2024-07
2024-10
2025-01
2025-04
2025-07
2025-10
2026-01
2026-04

ONGC.NS - Supertrend Summary

Status:	**DOWNTREND (Sell)**
Supertrend Value:	288.65
Signal Identified On:	2026-03-16

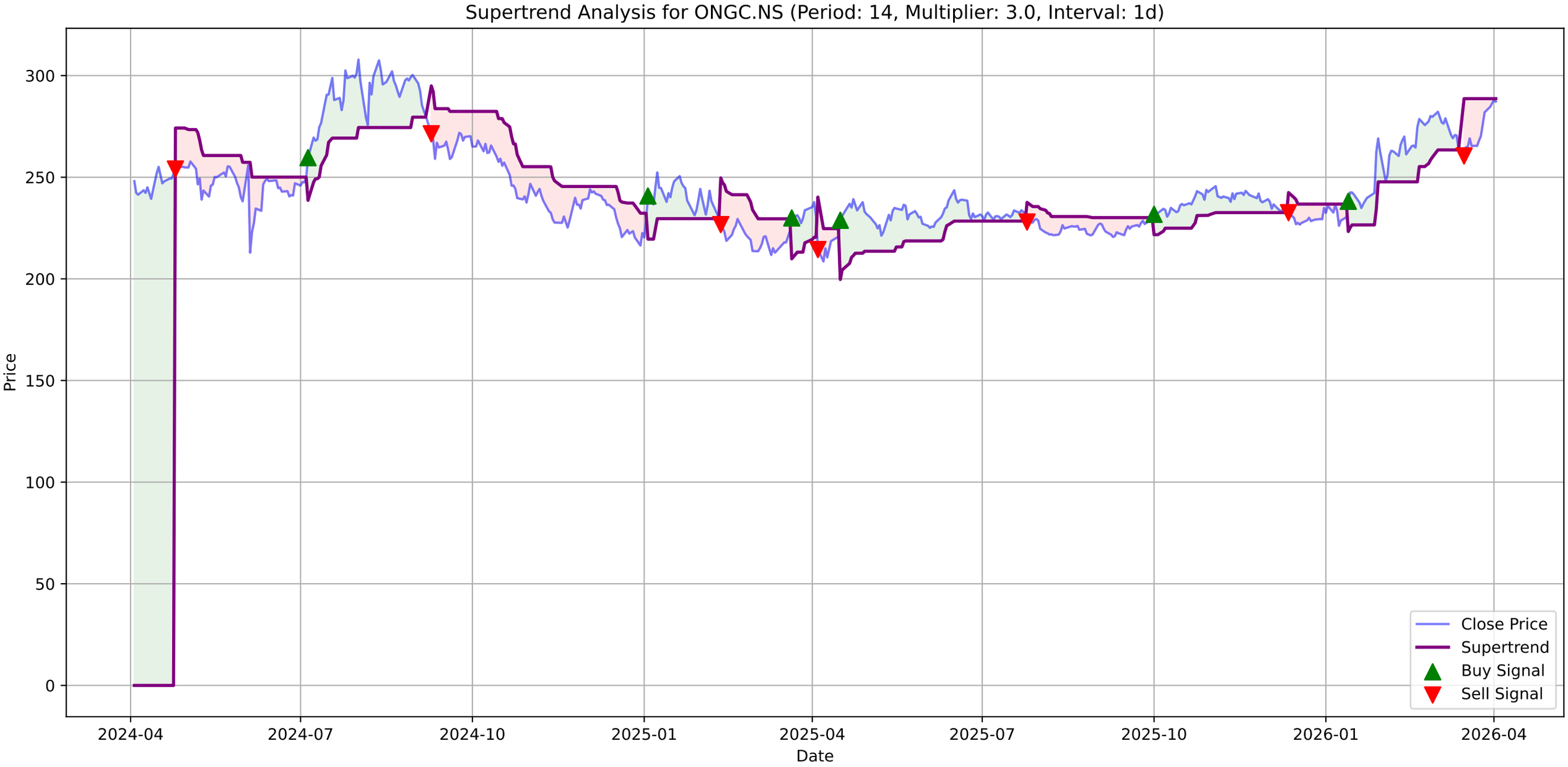
Supertrend Analysis for ONGC.NS (Period: 14, Multiplier: 3.0, Interval: 1d)
Price
Date
300
250
200
150
100
50
0
2024-04
2024-07
2024-10
2025-01
2025-04
2025-07
2025-10
2026-01
2026-04
Close Price
Supertrend
Buy Signal
Sell Signal

ONGC.NS - MACD Summary

MACD Line:	4.41
Signal Line:	2.62
Histogram:	1.79
Trend:	**Bullish**
Momentum:	**Strengthening**
Signal:	None
Divergences Detected:	1
└ **Bearish Divergence:**	Date: 2026-04-01 00:00:00+05:30, Price: 288.05

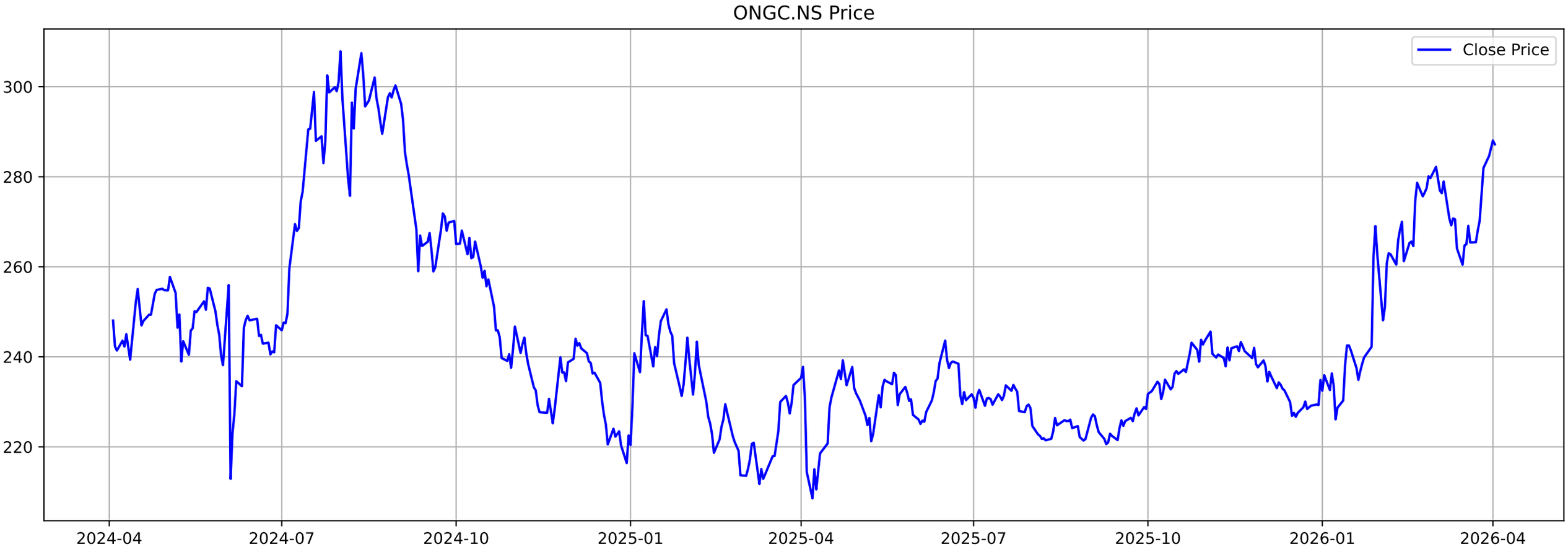
ONGC.NS Price
Close Price
300
280
260
240
220
2024-04
2024-07
2024-10
2025-01
2025-04
2025-07
2025-10
2026-01
2026-04

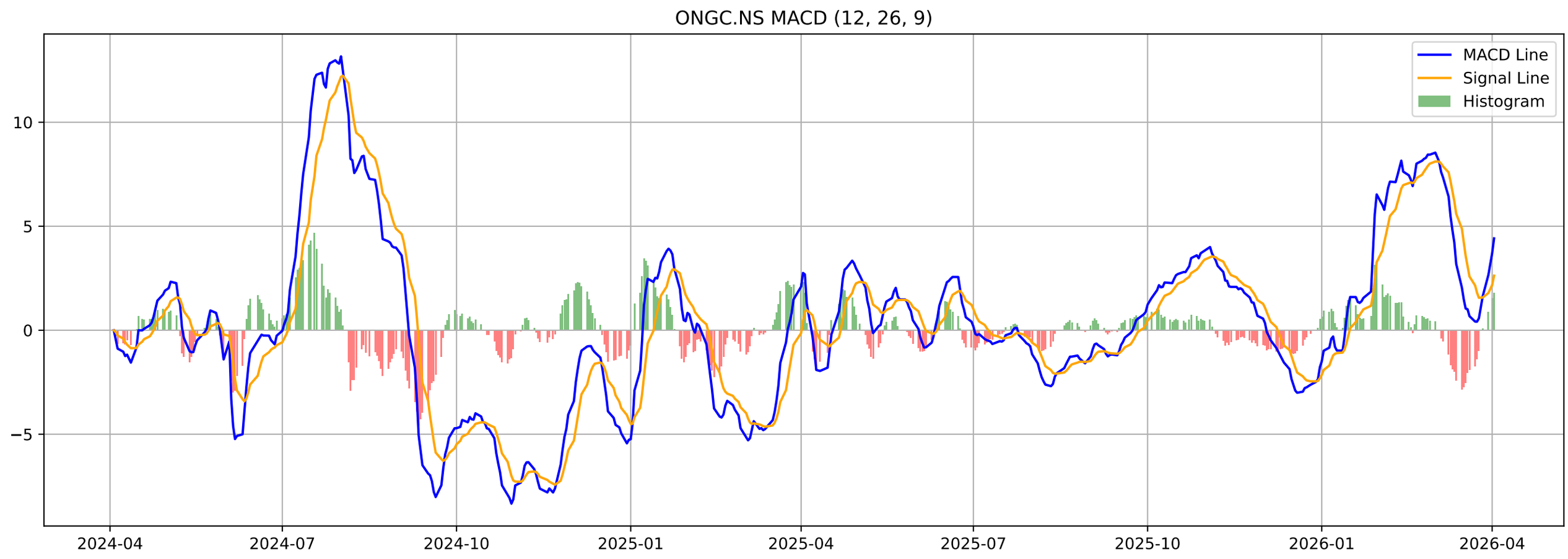
ONGC.NS MACD (12, 26, 9)
MACD Line
Signal Line
Histogram
10
5
0
−5
2024-04
2024-07
2024-10
2025-01
2025-04
2025-07
2025-10
2026-01
2026-04

ONGC.NS - Volatility Squeeze Summary

BB Width:	0.1196
ATR:	7.4750
Total Signals:	0

ONGC.NS - Volatility Squeeze Analysis

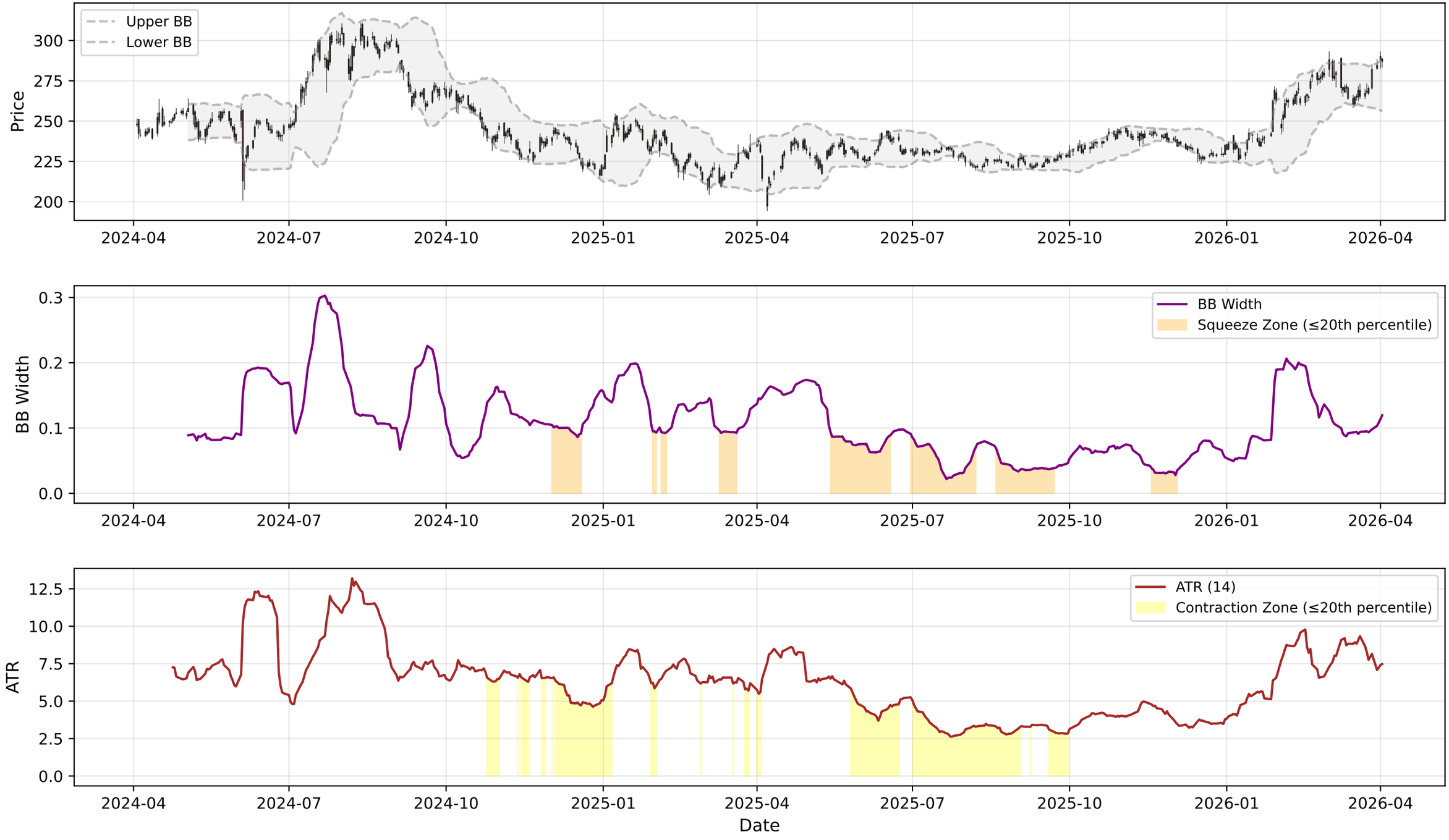

ONGC.NS - RSI-Volume Summary

Current RSI:	67.45
Current Volume:	20935809
Volume MA 20:	28115819
Bullish Divergences:	3
Bearish Divergences:	1
Bullish Div 1:	Date: 2024-09-19 00:00:00+05:30, Price: 258.97
Bullish Div 2:	Date: 2025-09-09 00:00:00+05:30, Price: 220.61
Bearish Div 1:	Date: 2026-04-01 00:00:00+05:30, Price: 288.05

ONGC.NS RSI-Volume Divergence Analysis
Price
300
280
260
240
220
2024-04
2024-07
2024-10
2025-01
2025-04
2025-07
2025-10
2026-01
2026-04
Relative Strength Index (RSI)
RSI (14)
Overbought (70)
Oversold (30)
RSI
100
80
60
40
20
0
Volume with Moving Averages
1e7
Volume MA-20
Volume MA-50
Volume
8
7
6
5
4
3
2
1
0
Date

ONGC.NS - Volume Analysis

═══ VOLUME ANALYSIS ═══:	
Status:	**33 Signals Detected**
:	
2026-01-07 [-]:	Distribution Day
2026-01-16 [-]:	Distribution Day
2026-02-27 [-]:	Distribution Day
2026-03-05 [-]:	Distribution Day
2026-04-01 [+]:	**Buying Exhaustion (Bearish Div)**

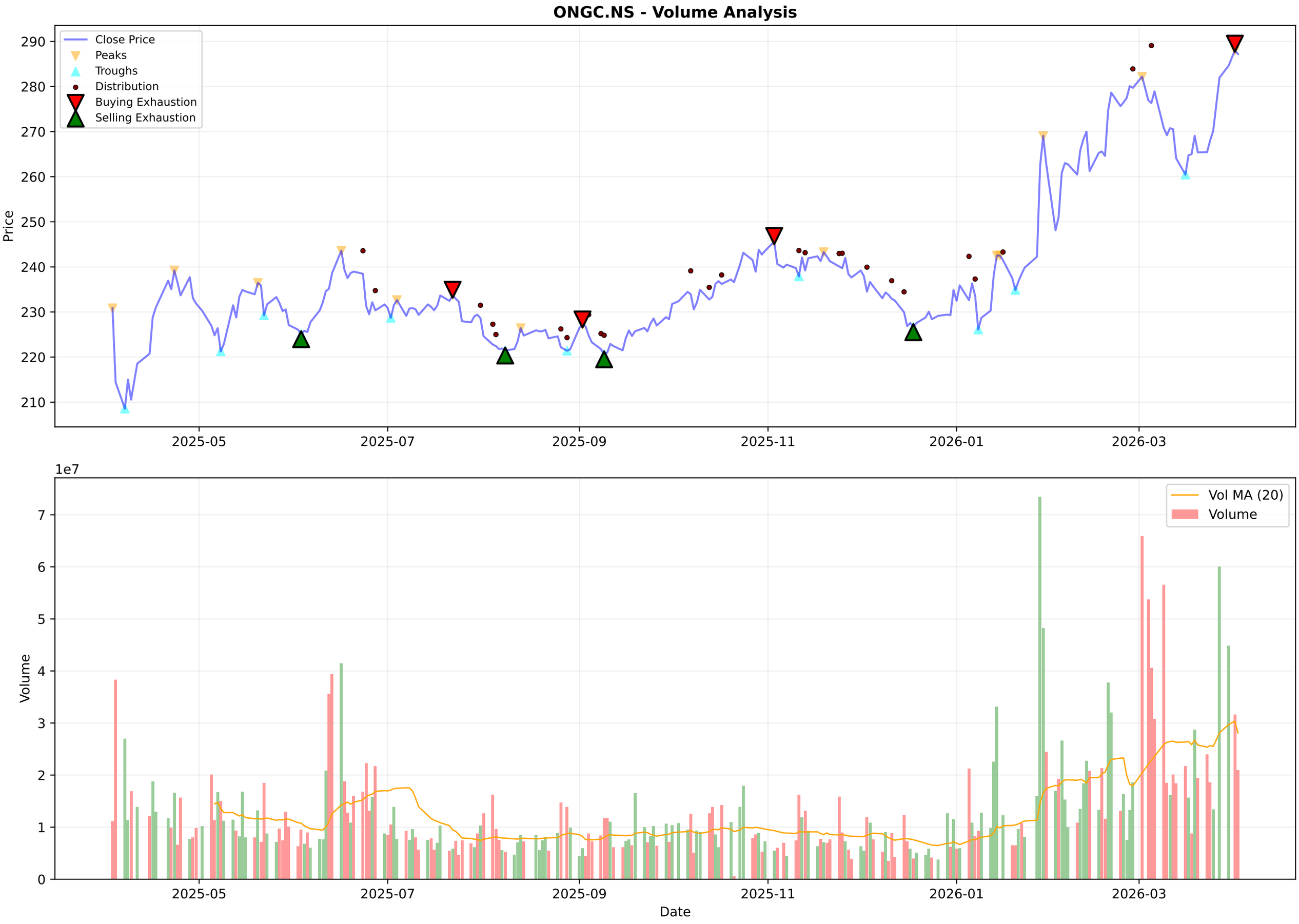
ONGC.NS - Volume Analysis
Close Price
Peaks
Troughs
Distribution
Buying Exhaustion
Selling Exhaustion
Price
290
280
270
260
250
240
230
220
210
2025-05
2025-07
2025-09
2025-11
2026-01
2026-03
1e7
Vol MA (20)
Volume
Volume
7
6
5
4
3
2
1
0
Date

ONGC.NS - Candlestick Classification Summary

═══ CANDLESTICK CLASSIFICATION ═══:	
Latest Classification:	**No Control**
Recent Trend Score (10-day avg):	0.00
:	
Distribution:	
No Control:	115
Buyer Control:	54
Seller Control:	54
Seller Strong Control:	4
Buyer Strong Control:	1

ONGC.NS - Candlestick Classification
Seller Strong Control
Seller Control
No Control
Buyer Control
Buyer Strong Control
Price
290
280
270
260
250
240
230
220
1e7
Volume
6
4
2
0
2025-07-11
2025-08-06
2025-09-03
2025-09-29
2025-10-27
2025-11-21
2025-12-17
2026-01-13
2026-02-09
2026-03-06
Date

Multi-Timeframe Supertrend Analysis

Timeframe	Status	Value	Last Price	Signal Date
1 Week	**UPTREND (Buy)**	252.39	287.2	2026-01-26
1 Day	**DOWNTREND (Sell)**	288.65	287.2	2026-03-16
15 Min	**DOWNTREND (Sell)**	288.87	286.5	2026-04-02

Multi-Timeframe MACD Analysis

Timeframe	Trend	Momentum	Signal
1 Week	**Bullish**	Strengthening	No Signal
1 Day	**Bullish**	Strengthening	No Signal
15 Min	**Bullish**	Weakening	No Signal

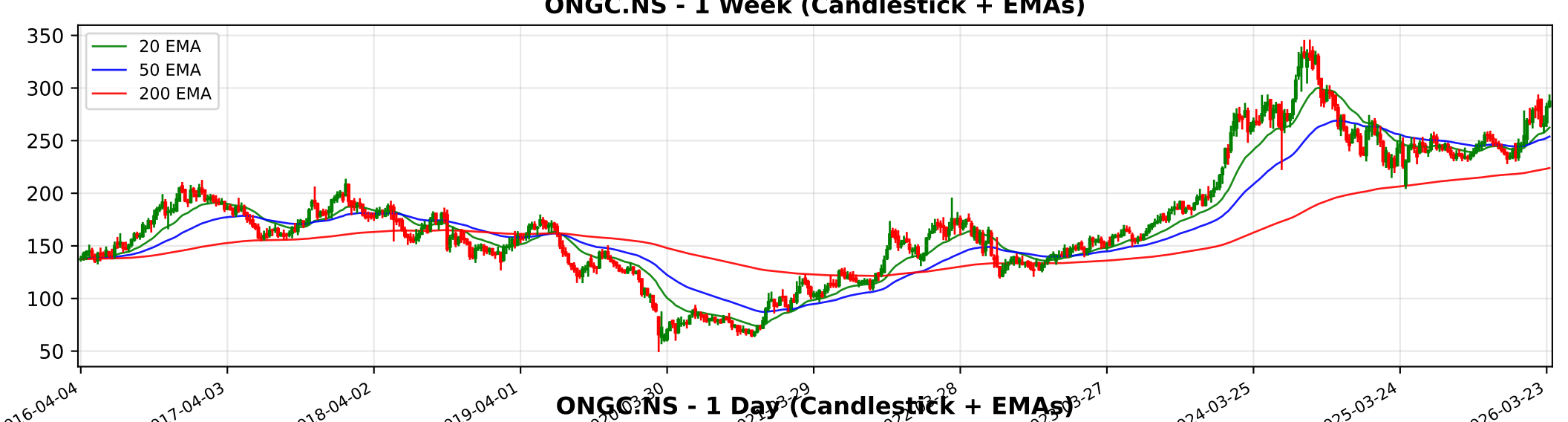
ONGC.NS - 1 Week (Candlestick + EMAs)
20 EMA
50 EMA
200 EMA
350
300
250
200
150
100
50
2016-04-04
2017-04-03
2018-04-02
2019-04-01
2024-03-25
2025-03-24
2026-03-23

ONGC.NS - 1 Day (Candlestick + EMAs)
20 EMA
50 EMA
200 EMA
340
320
300
280
260
240
220
200
2024-04-03
2024-06-18
2024-08-28
2024-11-06
2025-11-03
2026-01-13
2026-03-25

ONGC.NS - 15 Min (Candlestick + EMAs)
20 EMA
50 EMA
200 EMA
290
280
270
260

Trendlyne Snapshot - ONGC_main

Markets | MarketMind AI | Baskets | Alerts | F&O | MF | Reports | Screeners | Subscribe | Superstars | Portfolio | Watchlist | Insider Trades | Results | More

Search Stock, IPO, MF

MARKETS / SECTOR : OIL & GAS / INDUSTRY : EXPLORATION & PRODUCTION / OIL AND NATURAL GAS CORPORATION LTD.

Oil And Natural Gas Corporation Ltd.

Ask MarketMind AI v1.5

NSE: ONGC | BSE: 500312

ONGC Live Share Price Today, Share Analysis and Chart

Turnaround Potential

In 6 Starfolio Baskets

IRAN WAR IMPACT The impact of the Iran-Israel war on Oil and Natural Gas Corporation Ltd. (ONGC) is primarily negative due to logistical risks and regional instability, though it remains somewhat insulated by its domestic production focus. While high crude p... Read More

287.20 -0.85 (-0.30%)

↑ New 52W High in past week

21.6M NSE+BSE Volume

NSE 02 Apr, 2026 3:31 PM (IST)

Watchlist | Portfolio | Alert | My Notes

Overview | FORECASTER | STOCK REPORT | Buy Sell Zone | F&O | Financials | News | Reports | Technicals | Shareholding | Deals | Corporate Actions | Alerts | About

Durability score 50.0 / 100 — Medium Financial Strength

Valuation Score 57.2 / 100 — Affordable Valuation

Momentum Score 66.7 / 100 — Technically Moderately Bullish

Analyst Price Target — FORECASTER

296

1Yr Price target upside is 3%

Turnaround Potential — These stocks have average financials with good valuations and momentum, indicating turnaround potential — View Similar — Embed DVM

DVM | Key Metrics | Price Chart | Forecaster | Financials | Technicals | Shareholding | Deals | Documents | Corporate actions | Company Profile

15 S | 1 W | 4 O | 1 T

SWOT Analysis

Check Before You Buy

VIEW FULL CHECKLIST

High rank — 13 Positive • 10 Negative

56.5% Pass in checklist

0 | 45 | 55 | 100

PE Valuation Check

Right Now — Overvalued -22.1%

1 Year Forward — Overvalued -10.5%

INSIGHT ONGC is overvalued at both current PE and future earnings estimates.

ONGC Key Metrics

Preset Metrics: Preset Metrics

ROE Ann. %	Broker Average Target	Market Capitalization	Price to Book
10.5	294	361,305.6	1

Trendlyne Snapshot - ONGC_forecaster

Markets | MarketMind AI | Baskets | Alerts | F&O | MF | Reports | Screeners | Subscribe | Superstars | Portfolio | Watchlist | Insider Trades | Results | More

Search Stock, IPO, MF

MARKETS / SECTOR : OIL & GAS / INDUSTRY : EXPLORATION & PRODUCTION / OIL AND NATURAL GAS CORPORATION LTD.

Oil And Natural Gas Corporation Ltd.

NSE: ONGC | BSE: 500312

Turnaround Potential

In 6 Starfolio Baskets

Download real time STOCK REPORT

287.20 -0.85 (-0.30%)

↑ New 52W High in past week

21.6M NSE+BSE Volume

NSE 02 Apr, 2026 3:31 PM (IST)

Watchlist | Portfolio | Alert | My Notes

Overview | FORECASTER | STOCK REPORT | Buy Sell Zone | F&O | Financials | News | Reports | Technicals | Shareholding | Deals | Corporate Actions | Alerts | About

ONGC - ONGC - stock price prediction, stock forecast, target price, analyst ratings from 29 analysts

ONGC has a share price target of Rs 296, revenue growth forecast of -5.9%, and profit growth estimate of 15.5% for FY26, based on top 29 analyst calls.

ONGC FORECASTER - Analyst Estimates

FORECASTER DASHBOARD →

SHARE PRICE TARGET FORECAST

12 MONTH ESTIMATE

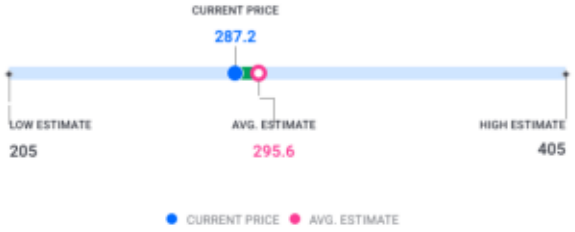

in Rs

↑ HIT ONGC's share price target is above the current price, with an upside of 2.9%

EPS FORECAST

QUARTER | ANNUAL

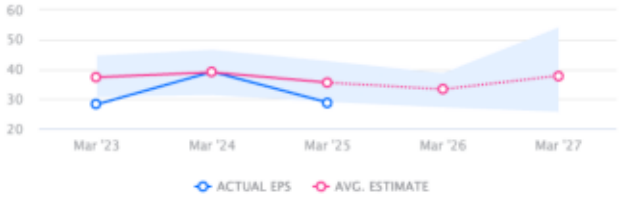

in Rs

↓ MISS ONGC's EPS was lower than average estimate 2 times in past 3 years

CONSENSUS RECOMMENDATION

29 ANALYST Recommendations

BUY

The consensus recommendation from 29 analysts for ONGC is BUY