© 2026 Stock Research. All Rights Reserved.

Strategic Trading Analysis

Here is an objective, professional analysis of the PERSISTENT.NS setup based on the provided report, tailored for a risk-averse positional trader targeting a 1-4 month horizon.

Step 1: Audit the Data

- **Data Present:** Comprehensive daily and weekly price charts, moving averages (EMA 20, 50, 200), momentum indicators (RSI, MACD), volatility metrics (Bollinger Bands, ATR, Squeeze), volume analysis (divergences, exhaustion signals), fundamental growth snapshots, multi-timeframe trend status, and analyst consensus targets.
- **Data Missing:** Intraday volume profile/order book depth and broader macroeconomic/sector headwinds that could impact the IT sector.
- **Confidence Level:** High. The technical, fundamental, and relative strength data provided is robust and highly suitable for formulating a positional swing trade.

Step 2: Analyze the Setup

The setup displays a textbook bottoming and mean-reversion structure following a steep primary correction from ~INR 6500 down to ~INR 4500. There is excellent confluence supporting a trend reversal:* **Momentum & Volume:** Multiple bullish RSI divergences and a confirmed "Selling Exhaustion" signal in early March 2026 indicate sellers have dried up. MACD momentum is strengthening and firmly bullish.* **Relative Strength:** The stock has transitioned into an "Emerging Leader" classification, with short-term Relative Strength (1M RS: 1.110) overtaking medium-term (3M RS: 1.067).* **Trend Structure:** The short-term daily trend has flipped to an active Supertrend "Buy," and price has just crossed above the EMA 50 (5207.56).

However, looking through a risk-averse lens, the broader structural trend is still classified as a "Strong **Downtrend**" (EMA 20 < 50 < 200), and the 1-Week timeframe remains bearish. Furthermore, the daily price is currently trading entirely outside the Upper Bollinger Band (%B = 1.1755), indicating it is technically overextended in the immediate short term and highly susceptible to a pullback.

Step 3: Formulate the Recommendation

NO. While this is a highly attractive potential setup for a 5%-15% mean-reversion move, an immediate market entry at the current price is invalid. Buying an asset that is short-term overextended (outside the upper Bollinger Band) against a primary weekly downtrend introduces unnecessary risk of a sudden pullback.

Instead, this should be treated as a high-priority watchlist setup. Below is the conditional plan to execute the trade safely:

- **Condition to Buy:** Wait for a short-term consolidation or pullback to retest the EMA 50 zone as new support. The daily Bollinger Bands need time to expand and normalize to avoid buying at immediate short-term exhaustion levels.
- **Entry Price:** INR 5150.00 (Limit entry on a pullback toward the EMA 50 and previous structural resistance-turned-support).

© 2026 Stock Research. All Rights Reserved.

- **Stop Loss:** INR 4880.00 (Hard stop placed below the EMA 20 at 4909 and recent local support. This limits risk to roughly 5.2%).

© 2026 Stock Research. All Rights Reserved.

- **Take Profit:** INR 5550.00 (**Take Profit** 1 at the heavy resistance of the EMA 200, representing ~7.7% upside) and INR 5950.00 (**Take Profit** 2 just below the psychological INR 6000 level and consensus analyst targets, representing ~15.5% upside).

© 2026 Stock Research. All Rights Reserved.

Candlestick Classification Analysis

As a seasoned Candlestick Trader, I have reviewed the "Candlestick Classification" summary (Page 20) and the accompanying chart (Page 21) for PERSISTENT.NS.

By applying your algorithmic classification rules-which heavily weigh volatility-normalized body size, close position, wick rejections, and volume validation-here is my interpretation of the recent price action and the forecasted future movement.

1. Macro Price Action Context: The Fall and Exhaustion

Looking at the chart (Page 21), PERSISTENT recently experienced a severe and aggressive downtrend, dropping from the ~6500 level down to the ~4500 support zone. * During the descent, the tape was dominated by **Seller Control (Light Red)** candles with occasional strong downward thrusts.* However, as price reached the 4500-4700 region (around early March), the aggressive selling dried up. We started seeing a dense cluster of **No Control (Gray)** candles. Based on your algorithm, these "No Control" (0 score) candles represent small bodies, long wicks on both sides, or average volume. This is a classic signature of **downward exhaustion and indecision**. The sellers could no longer push the price lower with conviction.

2. Micro Price Action & Recent Shift in Control

Coming out of that consolidation base, the character of the price action has distinctly changed:* **Emergence of Demand:** We are now seeing a higher frequency of **Buyer Control (Light Green)** candles. The price has started to form higher lows and higher highs, breaking out of the consolidation box.* **10-Day Trend Score:** According to the summary on Page 20, the *Recent Trend Score (10-day avg)* is **0.10**. While seemingly small, this positive number confirms a mathematical shift from net-seller/neutral control to net-buyer control over the last two trading weeks. * **The Latest Candlestick:** The final candle on the chart is classified as **Buyer Control (+1)**. Applying your algorithm's logic, this means the candle had a moderate-to-strong bullish body (relative to the ATR) and a favorable close (near the high of the day). If there had been a long upper wick (failed attempt/seller defense) or weak volume, your algorithm would have penalized it down to "No Control" (0). The fact that it held the +1 rating indicates genuine, sustained buying interest into the closing bell.

3. Algorithmic Interpretation & Predictions

Based on the defined parameters, the market structure has transitioned from a *Distribution Phase* (dominated by sellers) to an *Accumulation Phase* (indecision/base building), and is now entering a *Markup Phase* (buyers taking control).

- **Absence of Strong Sellers:** Notice that on the recent upward thrust, there are virtually no "Seller Strong Control" (-2) candles. When the price dips slightly, it prints "No Control" (Gray) candles. This tells us that pullbacks are currently occurring on low volume and lack seller conviction.
- **Volume Validation:** The volume pane at the bottom shows decent participation on the recent green days, satisfying your Step 4 (Volume Multiplier) requirement to confirm the "Buyer Control" status.

© 2026 Stock Research. All Rights Reserved.

Trader's Forecast: Bullish / Upward Continuation

The path of least resistance is currently UP.

Prediction: The price is highly likely to continue its upward trajectory in the near term. The stock has successfully built a base, shaken out the weak hands (evidenced by the long period of "No Control" indecision at the lows), and control has officially been handed over to the buyers.

What to watch for next: Look for the price to challenge previous lower-highs (likely around the 5400-5500 resistance zones). To confirm the continuation of this uptrend, you want to see future pullbacks print strictly as "No Control" (Gray) candles (indicating mere profit-taking), followed by more "Buyer Control" (Light Green) or "Buyer Strong Control" (Dark Green) candles to blast through overhead resistance.

News & Analyst Targets

Based on the latest market data and news up to the first week of April 2026, here is the research summary for **Persistent Systems Ltd (NSE: PERSISTENT / BSE: 533179)**:

1) Latest News for PERSISTENT (Late March - Early April 2026)

- **Earnings Announcement Scheduled:** Persistent Systems has announced that its Board of Directors will meet on **April 20-21, 2026**, to consider and approve the audited financial results for Q4 and the full fiscal year ended March 31, 2026.
- **Brand Valuation Milestone:** On March 31, 2026, Persistent was ranked among India's most valuable brands in the Kantar BrandZ 2025 report, achieving a brand valuation of **$2.9 Billion**, signaling strong market perception and financial performance.
- **Fastest-Growing Recognition:** The company was recently named in Inc.'s 2026 list of the fastest-growing private companies.
- **Strategic Leadership Appointments:** In late March, Persistent appointed **Ruchi Kulhari** as Executive Vice President of Enterprise Strategy & Execution, and **Hari S. Abhyankar** as EVP and Global Head of Private Equity and Professional Services.
- **NVIDIA Partnership for AI Drug Discovery:** Persistent launched an AI-powered Generative Molecules and Virtual Screening Solution leveraging the NVIDIA BioNeMo Framework, targeting early-stage drug discovery in the Healthcare & Life Sciences segment.

2) Brokerage Upgrades and Downgrades

- **CLSA (Initiation/Upgrade):** Issued a **'High Conviction Outperform'** rating. They noted that the stock has entered a 'value zone' following recent corrections and dismissed concerns of AI-driven pricing pressures from tools like Anthropic or OpenAI.
- **ICICI Securities (Downgrade):** Downgraded the stock from 'Buy' to **'Add'**. While they acknowledged the company's strong execution and AI/GenAI competencies, the downgrade was primarily due to stretched valuations following a sharp 18% run-up in previous months. However, they simultaneously *raised* their price target to INR 6,790.
- **Nuvama (Target Upgrade):** Maintained a **'Buy'** rating and raised its target from INR 7,000 to INR 7,700, citing AI-led platform monetization, operating leverage, and robust deal momentum.
- **Motilal Oswal (Maintained):** Reiterated its **'Buy'** rating, highlighting that the company is experiencing unexpected margin expansion and strong broad-based growth across all verticals.

© 2026 Stock Research. All Rights Reserved.

3) Other News Directly or Indirectly Impacting PERSISTENT

- **Geopolitical and Macro Headwinds:** The broader Indian IT index recently faced downward pressure due to geopolitical tensions in West Asia (US-Israel-Iran conflicts) and crude oil prices surging above the $100/barrel mark. This macro volatility has indirectly dragged down mid-cap IT stocks like Persistent, despite its strong individual fundamentals.
- **Project CAIN Defense Contract:** In March 2026, the UK Ministry of Defence officially selected Persistent Systems' Wave Relay MANET for its Project CAIN modernization, establishing a notable footprint in overseas defense tech.
- **Internal Restructuring & Global Expansion:** The company is transferring its Poland unit to an Ireland subsidiary to optimize internal structure. Furthermore, Persistent opened a new Melbourne Innovation Center to accelerate enterprise AI adoption in the Australia and New Zealand (ANZ) region.
- **FY27 Revenue Target Confidence:** Analysts are highlighting that Persistent remains firmly on track to achieve its ambitious **$2 billion revenue guidance by FY27**, supported by a zero-debt balance sheet and sustained deal flow.

4) Latest Targets from Analyst Community and Brokerages

Brokerage / Analyst Firm	Rating / Recommendation	Target Price (INR)
Motilal Oswal	Buy	INR 8,500
CLSA	High Conviction Outperform	INR 8,058
Nuvama	Buy	INR 7,700
ICICI Securities	Add (Downgraded from Buy)	INR 6,790
ICICI Direct	Buy	INR 5,750
Anand Rathi	Buy (Top Midcap Pick)	INR 5,571
Axis Securities	Buy	INR 5,200 - INR 5,400

(Note: Target prices reflect a mix of recent rolling forward valuations heading into the Q4 FY26 earnings season.)

Stock Detailed Analysis Report

PERSISTENT.NS

Current Price: ₹5227.70

Generated: 2026-04-03 12:22

PERSISTENT.NS - 3 Year Daily Price Chart

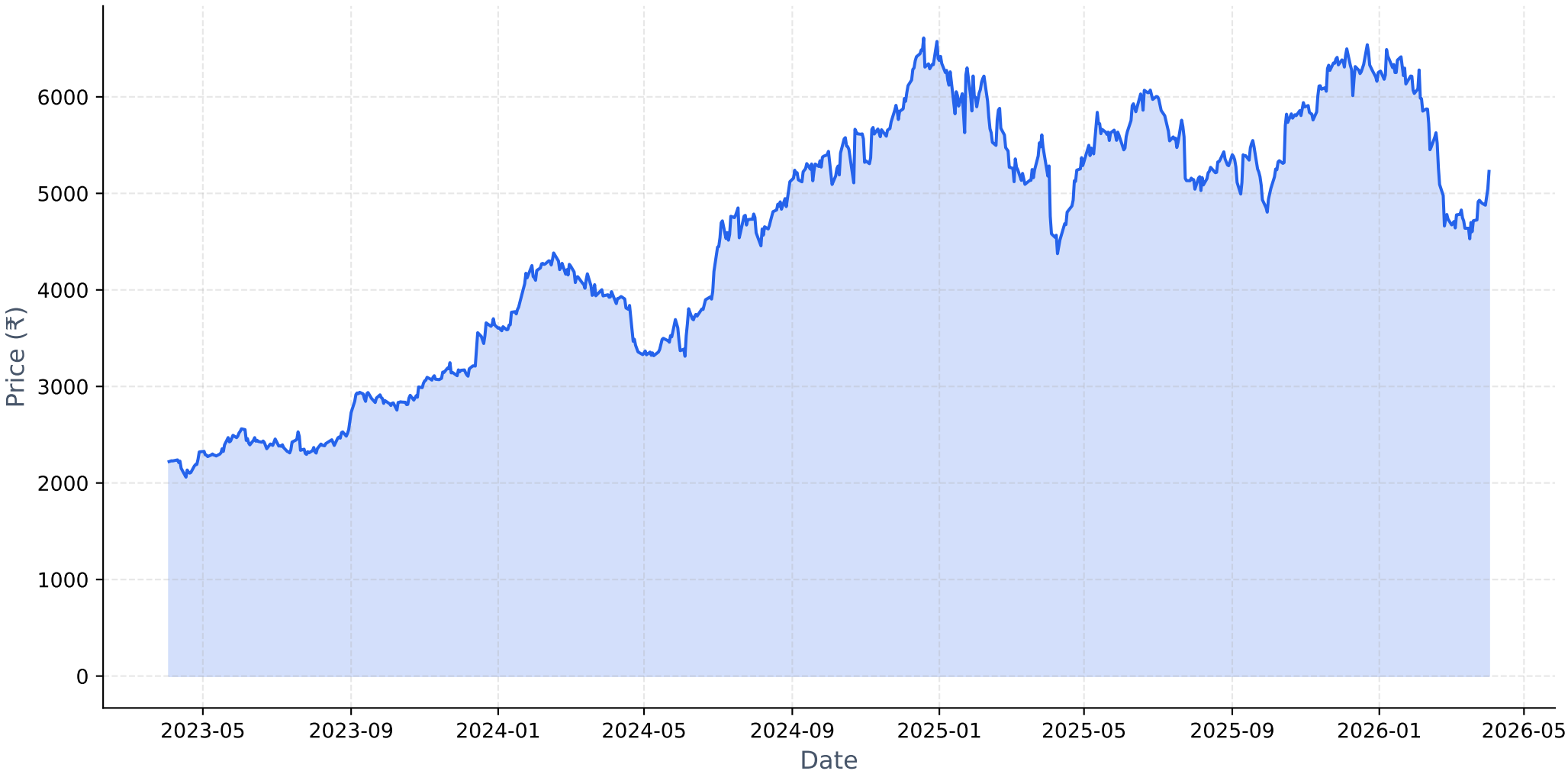

Long-term Fundamental Analysis (4 Years)

Metric	Is Growing?	Accelerating?	1Y Growth	3Y CAGR
Revenue	Yes	No	21.56%	27.87%
Net Income	Yes	Yes	28.05%	26.58%
ROE	No	Yes	1.32%	-0.58%
EPS	Yes	No	25.92%	26.40%

Short-term Fundamental Analysis (6 Quarters)

Metric	Is Growing?	Recent QoQ	Avg QoQ
Revenue	Yes	2.82%	4.80%
Net Income	Yes	7.37%	9.41%
EPS	Yes	14.58%	14.58%

PERSISTENT.NS - Relative Strength Analysis

═══ OVERVIEW ═══:	
Benchmark Index:	^CNXIT
Sector:	IT
Classification:	**Emerging Leader**
RS Score:	56.4/100
:	
═══ RS RATIOS ═══:	
1M RS:	**1.110 [Leader]**
3M RS:	**1.067 [Leader]**
6M RS:	**1.203 [Strong]**
1Y RS:	**1.157 [Leader]**
:	
═══ TURNAROUND ANALYSIS ═══:	
Turnaround Status:	**Not Detected**
:	
SIGNAL CRITERIA::	
✓ **Emerging RS:**	1M (1.110) > 3M (1.067)
✗ **Medium-term Lagging:**	**Not lagging**
✗ **Performance Improving:**	**Not improving**

Relative Strength Analysis: PERSISTENT.NS vs ^CNXIT
Classification: Emerging Leader

Price Performance Comparison (Normalized)

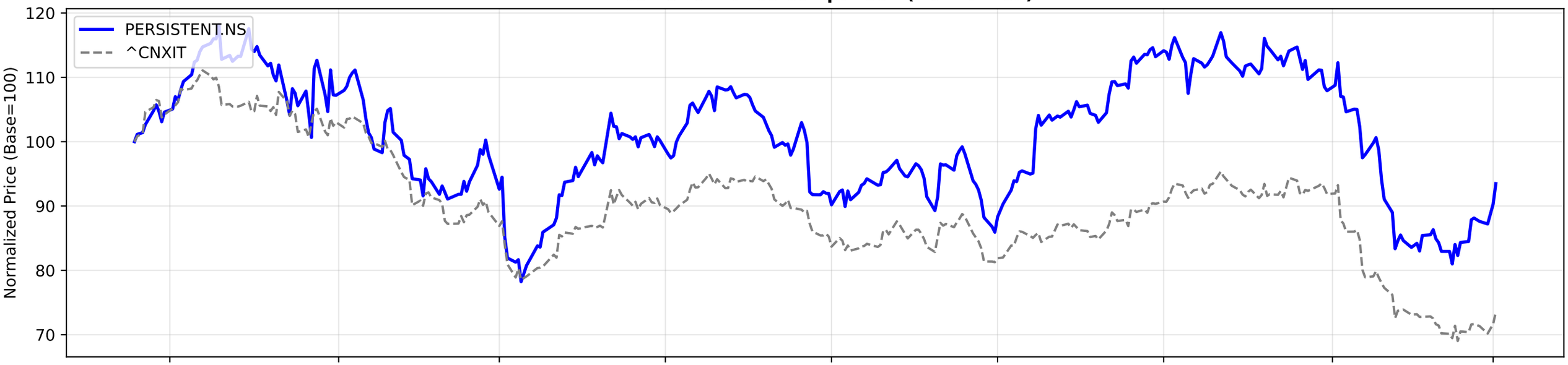

RS Ratio Trends (Multiple Timeframes)

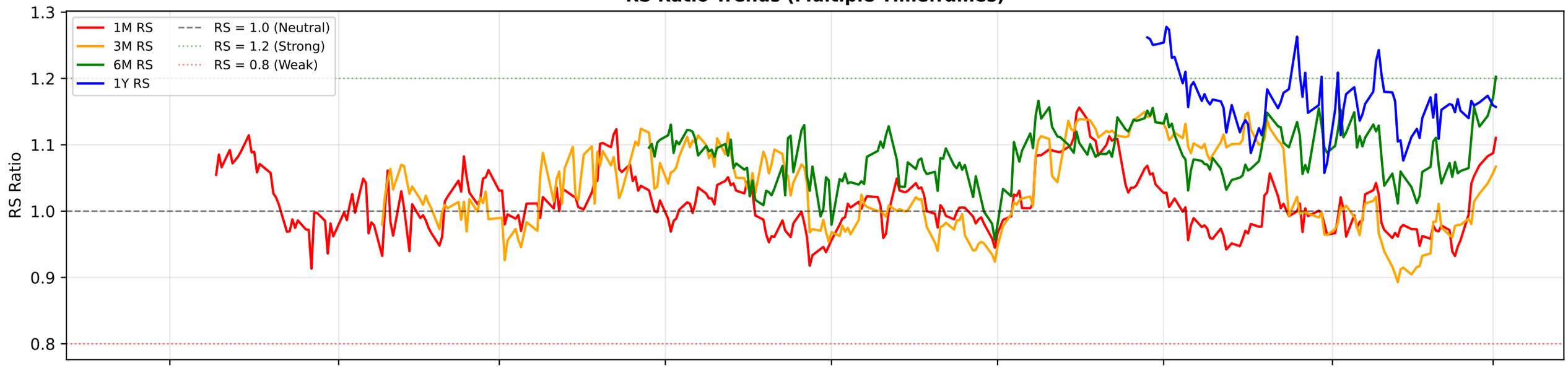

RS Composite Score Timeline

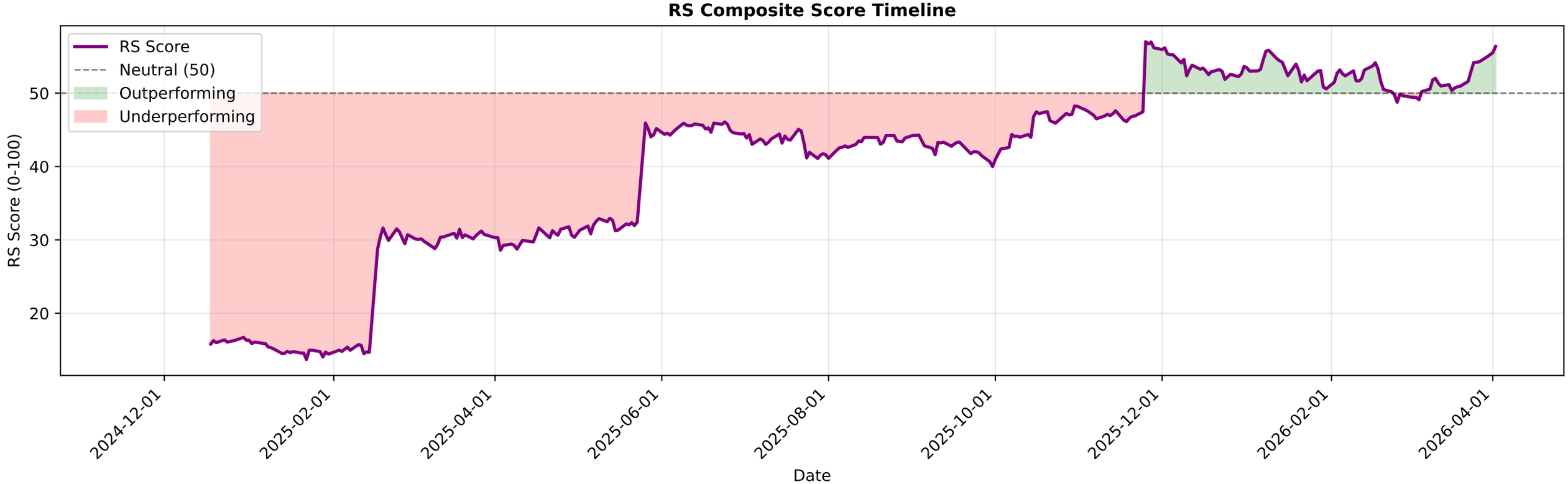

PERSISTENT.NS - EMA Crossover Summary

EMA 20:	4909.36
EMA 50:	5207.56
EMA 200:	5552.67
Trend Status:	**Strong Downtrend**

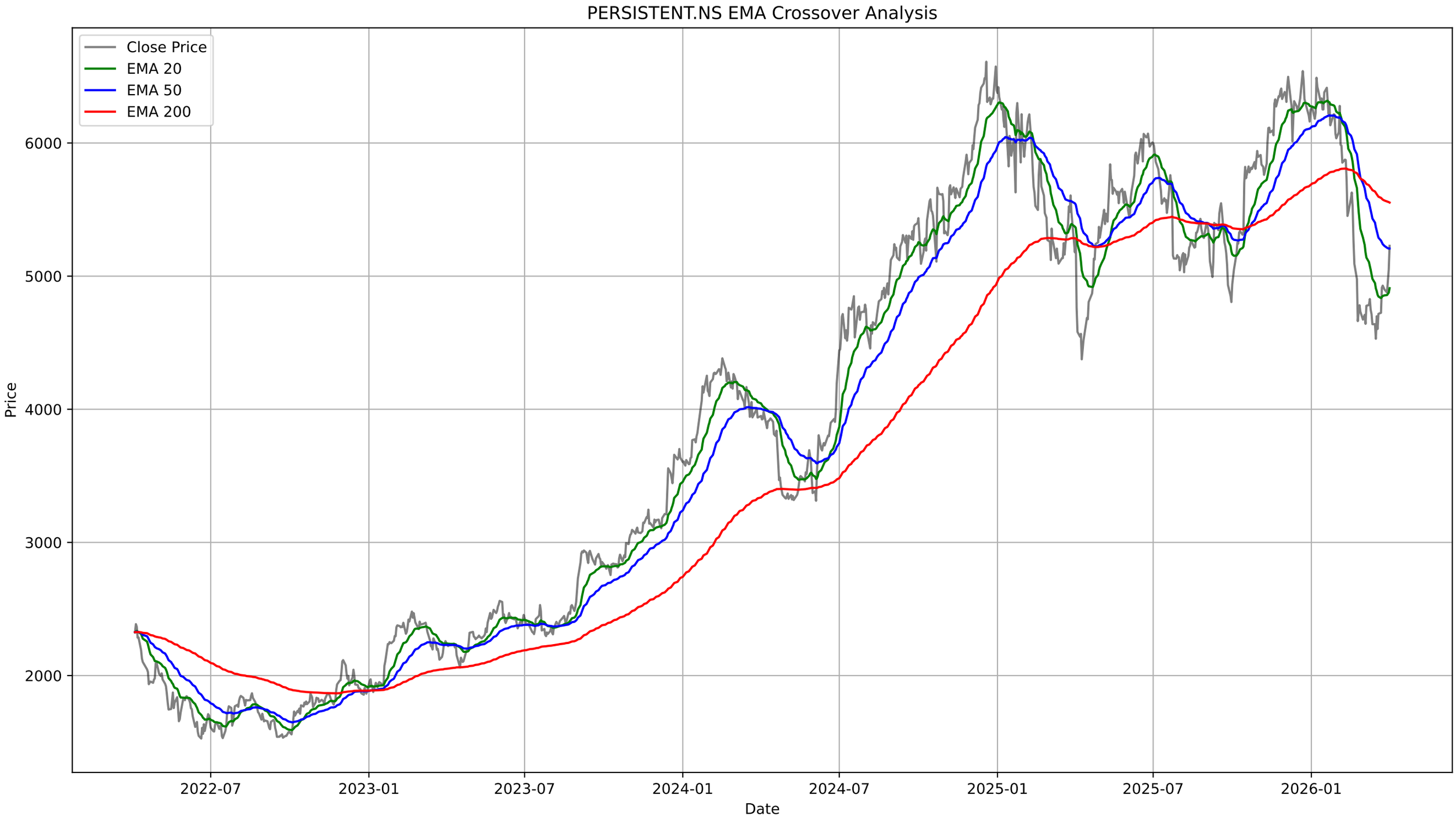
PERSISTENT.NS EMA Crossover Analysis
Close Price
EMA 20
EMA 50
EMA 200
Price
6000
5000
4000
3000
2000
2022-07
2023-01
2023-07
2024-01
2024-07
2025-01
2025-07
2026-01
Date

PERSISTENT.NS - Bollinger Bands Summary

Current Price:	5227.70
Upper Band:	5112.01
Middle Band (SMA 20):	4782.37
Lower Band:	4452.72
%B:	1.1755
Band Width:	0.1379
Status:	Above Upper Band
Signal:	None
Recent Signal 1:	**Buy Signal at 2026-02-20 00:00:00+05:30**
Recent Signal 2:	**Buy Signal at 2026-02-23 00:00:00+05:30**
Recent Signal 3:	**Buy Signal at 2026-02-24 00:00:00+05:30**

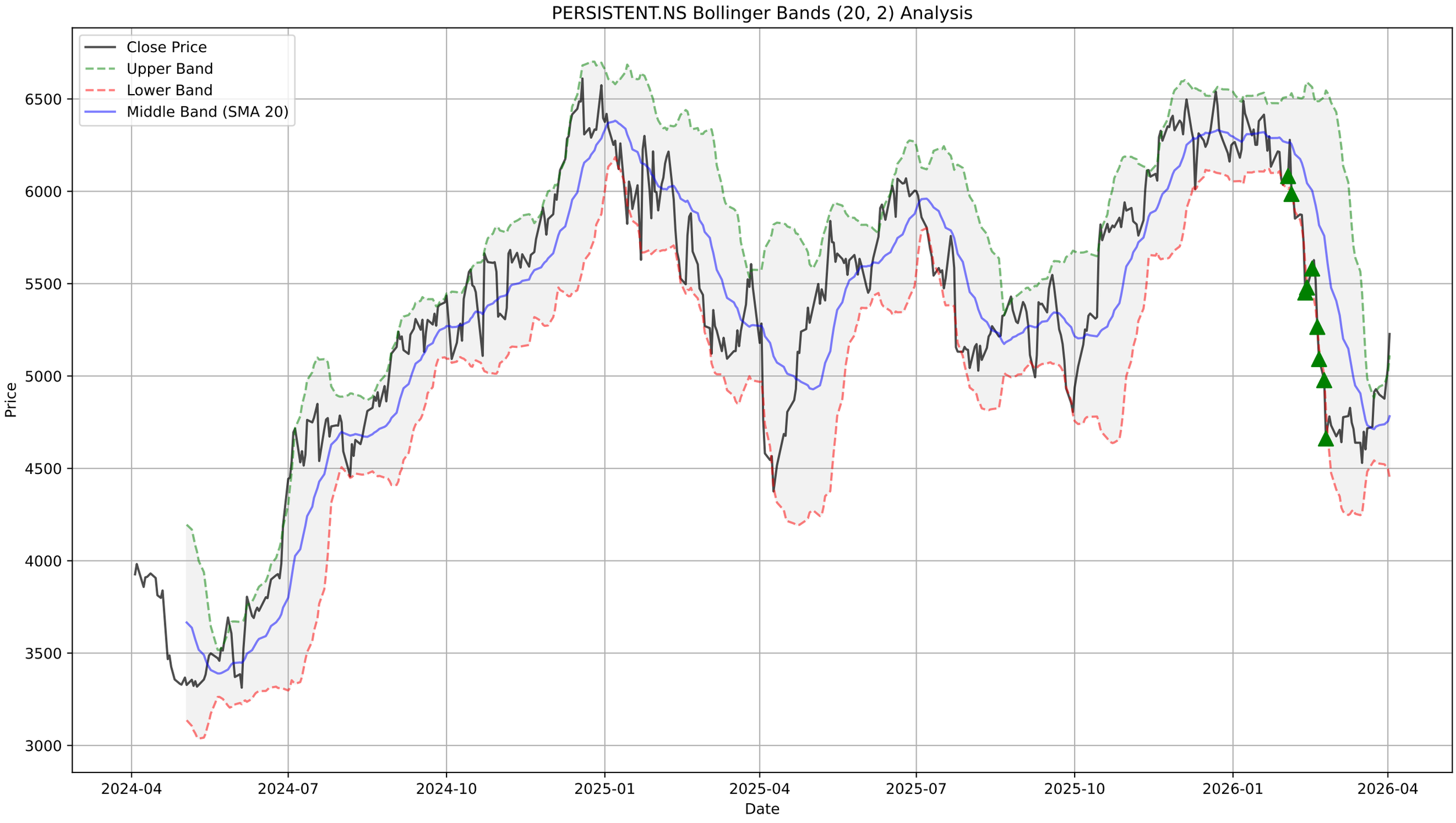
PERSISTENT.NS Bollinger Bands (20, 2) Analysis
Close Price
Upper Band
Lower Band
Middle Band (SMA 20)
Price
6500
6000
5500
5000
4500
4000
3500
3000
2024-04
2024-07
2024-10
2025-01
2025-04
2025-07
2025-10
2026-01
2026-04
Date

PERSISTENT.NS - Supertrend Summary

Status:	**UPTREND (Buy)**
Supertrend Value:	4563.28
Signal Identified On:	2026-04-02

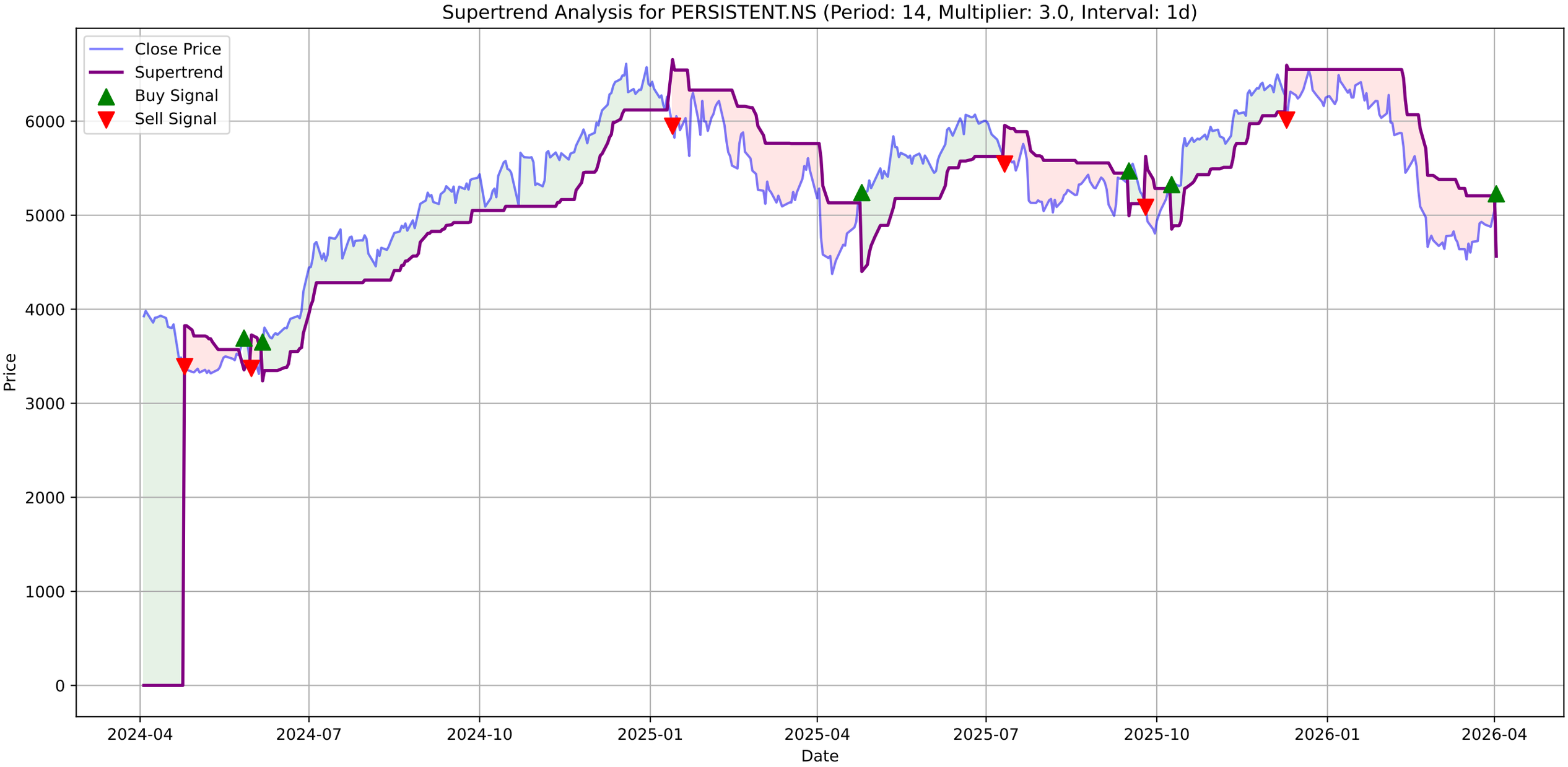
Supertrend Analysis for PERSISTENT.NS (Period: 14, Multiplier: 3.0, Interval: 1d)
Close Price
Supertrend
Buy Signal
Sell Signal
Price
Date
0
1000
2000
3000
4000
5000
6000
2024-04
2024-07
2024-10
2025-01
2025-04
2025-07
2025-10
2026-01
2026-04

PERSISTENT.NS - MACD Summary

MACD Line:	-55.65
Signal Line:	-151.21
Histogram:	95.56
Trend:	**Bullish**
Momentum:	**Strengthening**
Signal:	None
Divergences Detected:	1
└ **Bullish Divergence:**	Date: 2026-03-17 00:00:00+05:30, Price: 4529.40

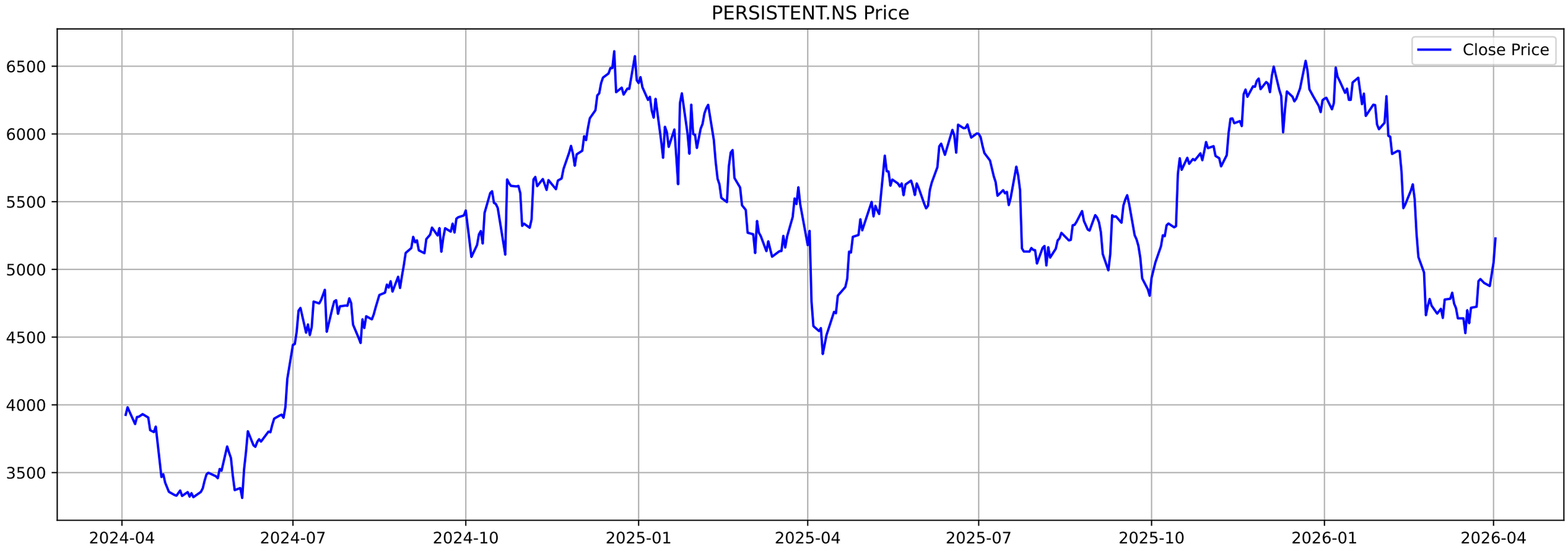
PERSISTENT.NS Price
Close Price
6500
6000
5500
5000
4500
4000
3500
2024-04
2024-07
2024-10
2025-01
2025-04
2025-07
2025-10
2026-01
2026-04

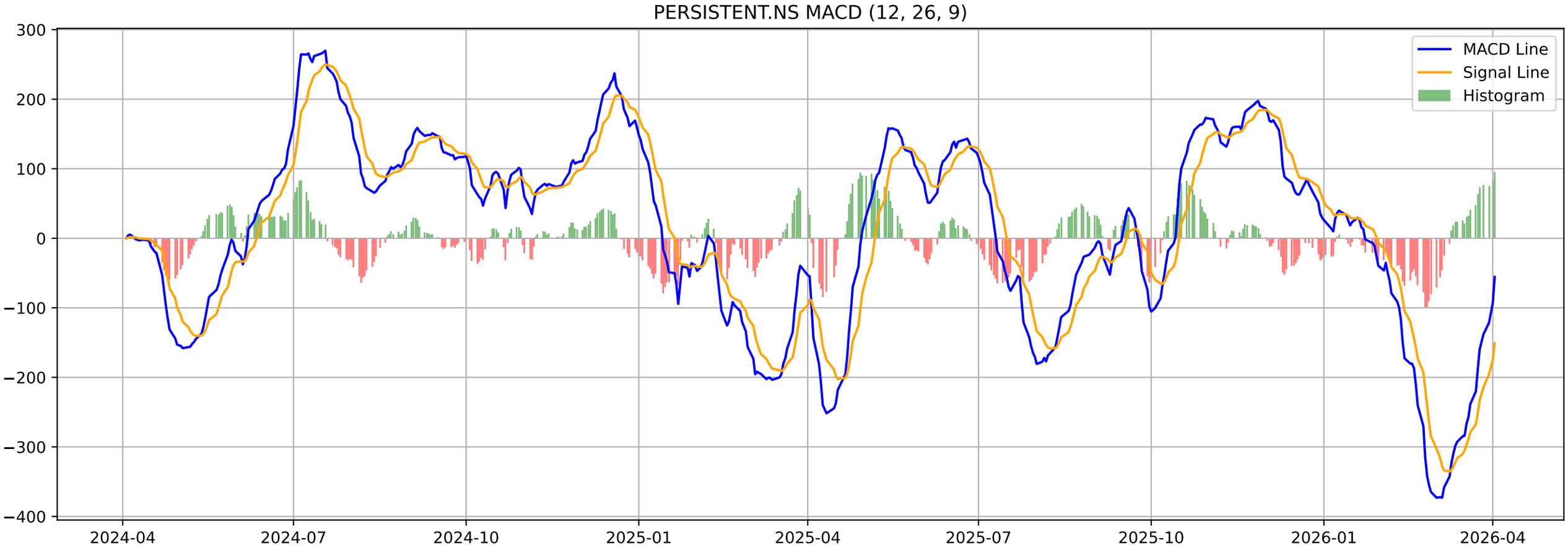
PERSISTENT.NS MACD (12, 26, 9)
MACD Line
Signal Line
Histogram
300
200
100
0
−100
−200
−300
−400
2024-04
2024-07
2024-10
2025-01
2025-04
2025-07
2025-10
2026-01
2026-04

PERSISTENT.NS - Volatility Squeeze Summary

BB Width:	0.1379
ATR:	184.0571
Total Signals:	19
Signal 1:	BB Squeeze at 2026-01-23 00:00:00+05:30 (Price: 6133.00)
Signal 2:	BB Squeeze at 2026-01-27 00:00:00+05:30 (Price: 6216.00)
Signal 3:	BB Squeeze at 2026-01-28 00:00:00+05:30 (Price: 6213.00)
Signal 4:	BB Squeeze at 2026-01-29 00:00:00+05:30 (Price: 6070.00)
Signal 5:	BB Squeeze at 2026-03-24 00:00:00+05:30 (Price: 4913.70)

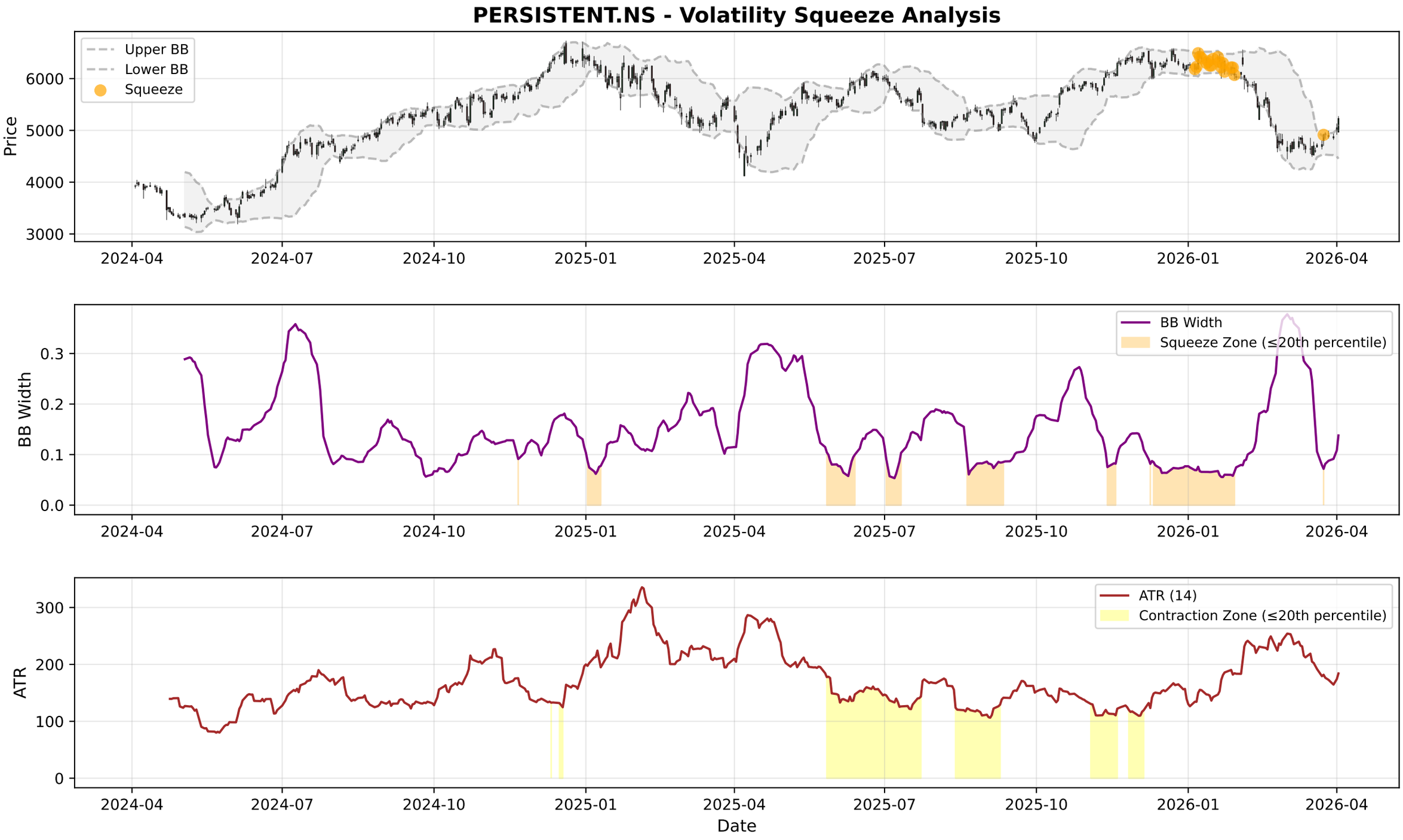
PERSISTENT.NS - Volatility Squeeze Analysis
Upper BB
Lower BB
Squeeze
Price
6000
5000
4000
3000
2024-04
2024-07
2024-10
2025-01
2025-04
2025-07
2025-10
2026-01
2026-04
BB Width
Squeeze Zone (≤20th percentile)
0.3
0.2
0.1
0.0
ATR (14)
Contraction Zone (≤20th percentile)
ATR
300
200
100
0
Date

PERSISTENT.NS - RSI-Volume Summary

Current RSI:	60.83
Current Volume:	964640
Volume MA 20:	764887
Bullish Divergences:	3
Bearish Divergences:	4
Bullish Div 1:	Date: 2025-03-13 00:00:00+05:30, Price: 5093.70
Bullish Div 2:	Date: 2026-03-05 00:00:00+05:30, Price: 4641.70
Bearish Div 1:	Date: 2024-10-01 00:00:00+05:30, Price: 5435.42
Bearish Div 2:	Date: 2024-11-07 00:00:00+05:30, Price: 5682.69

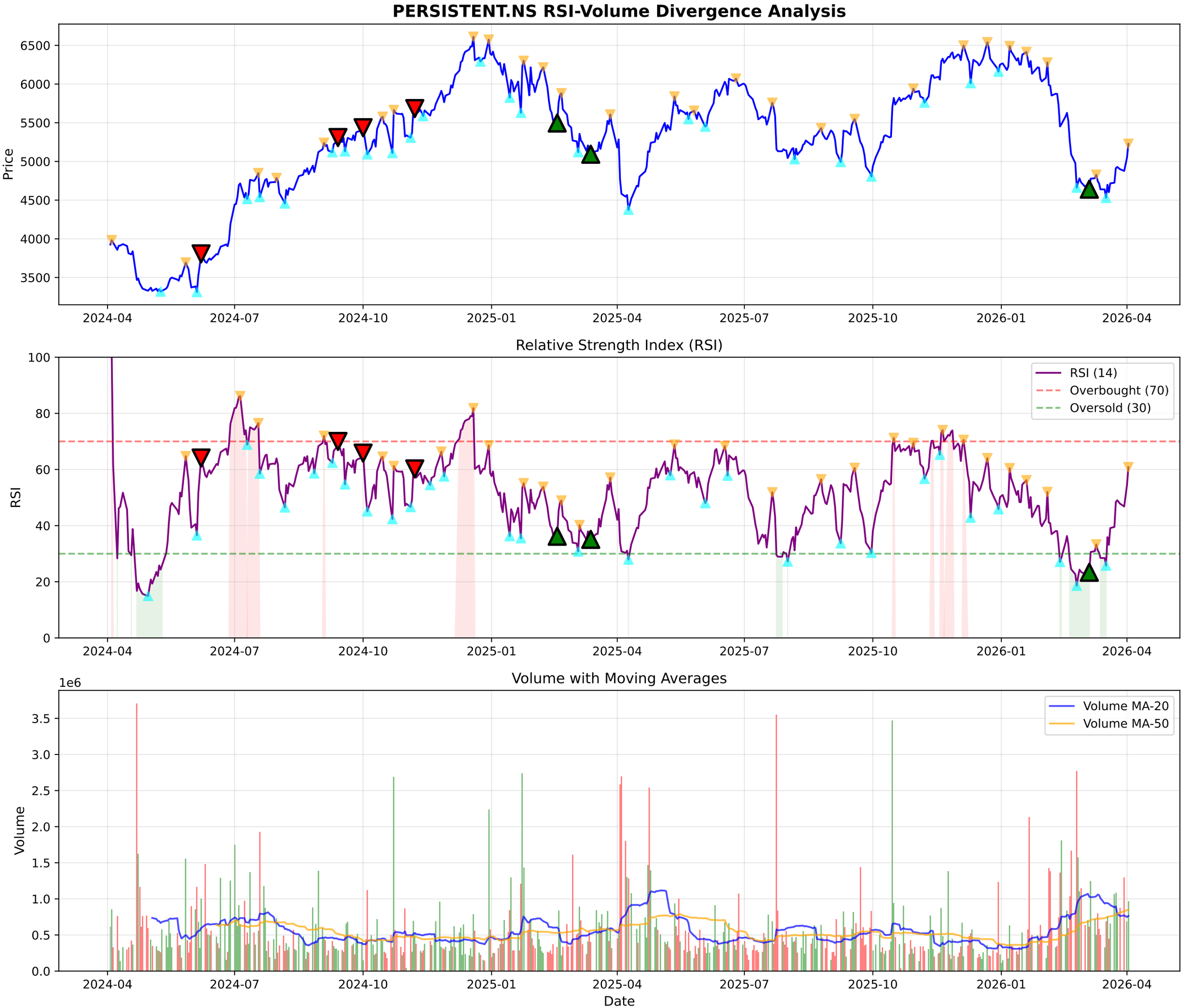
PERSISTENT.NS RSI-Volume Divergence Analysis
Price
6500
6000
5500
5000
4500
4000
3500
2024-04
2024-07
2024-10
2025-01
2025-04
2025-07
2025-10
2026-01
2026-04
Relative Strength Index (RSI)
RSI
100
80
60
40
20
0
RSI (14)
Overbought (70)
Oversold (30)
Volume with Moving Averages
1e6
Volume
3.5
3.0
2.5
2.0
1.5
1.0
0.5
0.0
Volume MA-20
Volume MA-50
Date

PERSISTENT.NS - Volume Analysis

═══ VOLUME ANALYSIS ═══:	
Status:	**33 Signals Detected**
:	
2026-02-05 [-]:	Distribution Day
2026-02-27 [-]:	Distribution Day
2026-03-05 [+]:	**Selling Exhaustion (Bullish Div)**
2026-03-27 [-]:	Distribution Day
2026-03-30 [-]:	Distribution Day

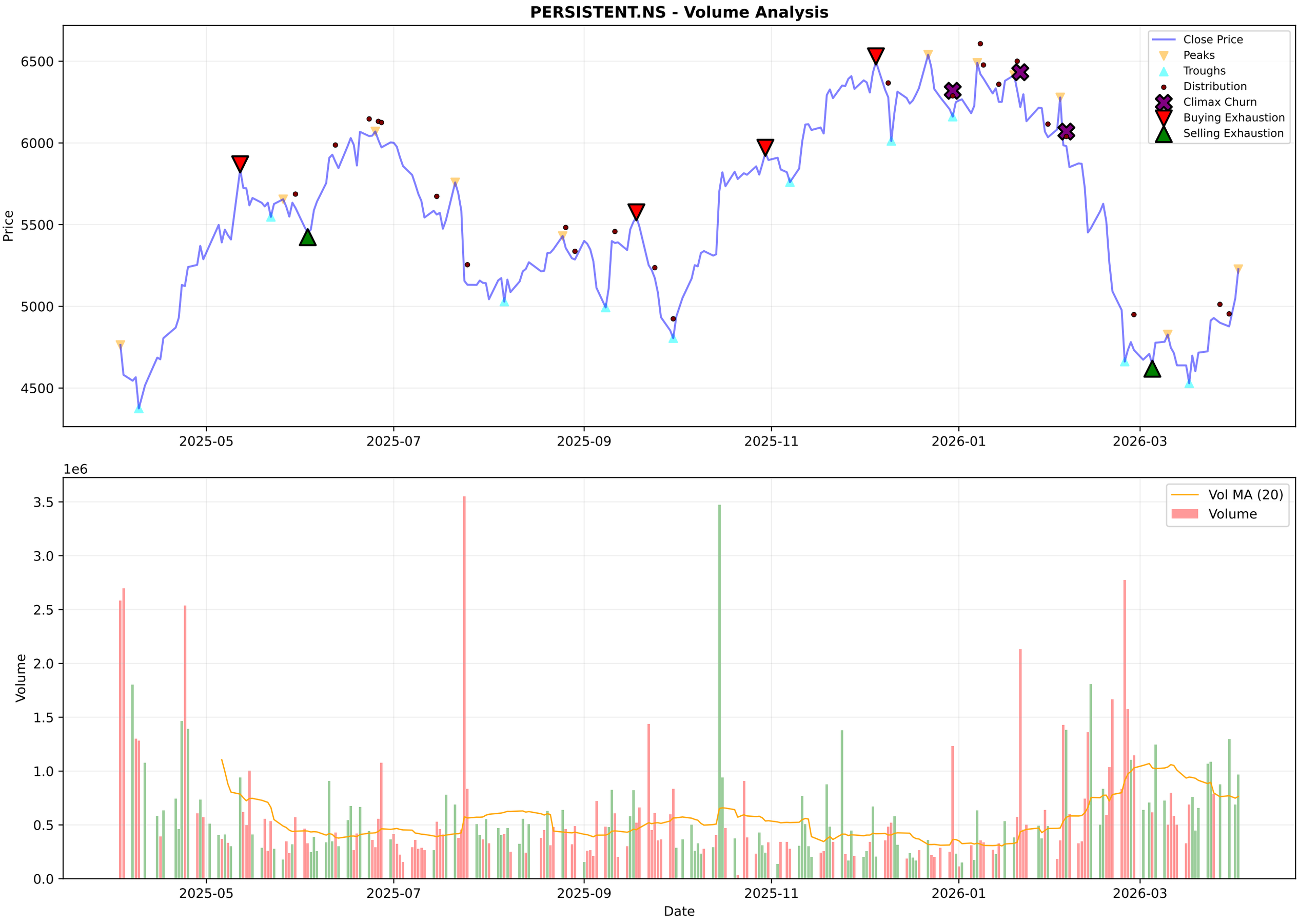
PERSISTENT.NS - Volume Analysis
Close Price
Peaks
Troughs
Distribution
Climax Churn
Buying Exhaustion
Selling Exhaustion
Price
6500
6000
5500
5000
4500
2025-05
2025-07
2025-09
2025-11
2026-01
2026-03
1e6
Vol MA (20)
Volume
Volume
3.5
3.0
2.5
2.0
1.5
1.0
0.5
0.0
Date

PERSISTENT.NS - Candlestick Classification Summary

═══ CANDLESTICK CLASSIFICATION ═══:	
Latest Classification:	**Buyer Control**
Recent Trend Score (10-day avg):	0.10
:	
Distribution:	
No Control:	125
Seller Control:	50
Buyer Control:	46
Buyer Strong Control:	4
Seller Strong Control:	3

PERSISTENT.NS - Candlestick Classification
Seller Strong Control
Seller Control
No Control
Buyer Control
Buyer Strong Control
Price
6500
6000
5500
5000
4500
1e6
Volume
3
2
1
0
2025-07-11
2025-08-06
2025-09-03
2025-09-29
2025-10-27
2025-11-21
2025-12-17
2026-01-13
2026-02-09
2026-03-06
Date

Multi-Timeframe Supertrend Analysis

Timeframe	Status	Value	Last Price	Signal Date
1 Week	**DOWNTREND (Sell)**	5761.43	5227.7	2026-02-02
1 Day	**UPTREND (Buy)**	4563.28	5227.7	2026-04-02
15 Min	**UPTREND (Buy)**	5145.64	5222.4	2026-04-01

Multi-Timeframe MACD Analysis

Timeframe	Trend	Momentum	Signal
1 Week	**Bearish**	Weakening	No Signal
1 Day	**Bullish**	Strengthening	No Signal
15 Min	**Bullish**	Weakening	No Signal

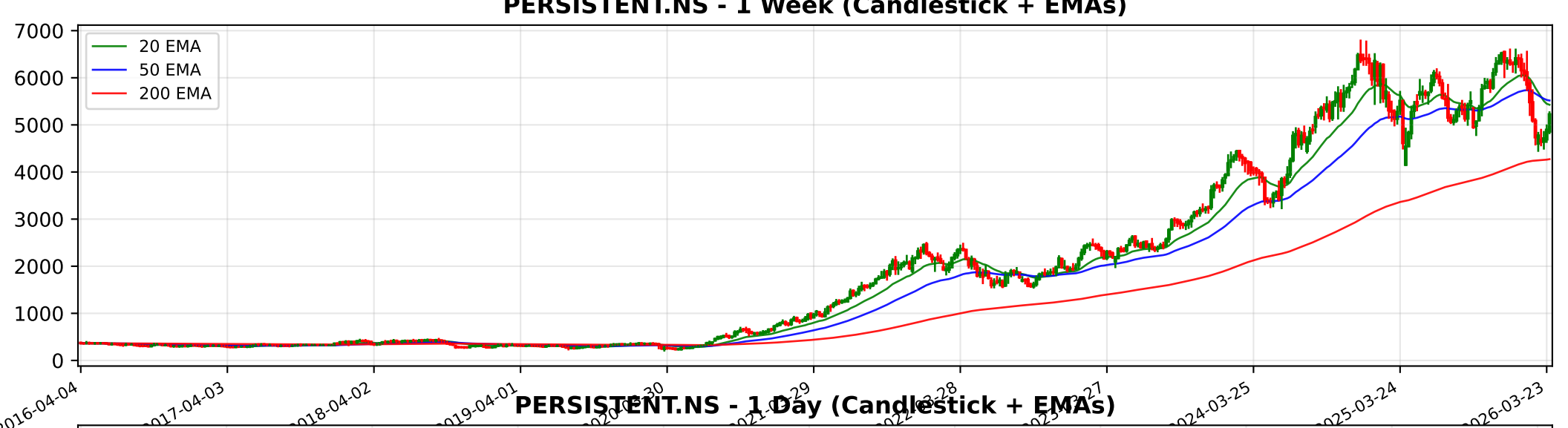
PERSISTENT.NS - 1 Week (Candlestick + EMAs)
20 EMA
50 EMA
200 EMA
7000
6000
5000
4000
3000
2000
1000
0
2016-04-04
2017-04-03
2018-04-02
2019-04-01
2024-03-25
2025-03-24
2026-03-23

PERSISTENT.NS - 1 Day (Candlestick + EMAs)
20 EMA
50 EMA
200 EMA
6500
6000
5500
5000
4500
4000
3500
2024-04-03
2024-06-18
2024-08-28
2024-11-06
2025-11-03
2026-01-13
2026-03-25

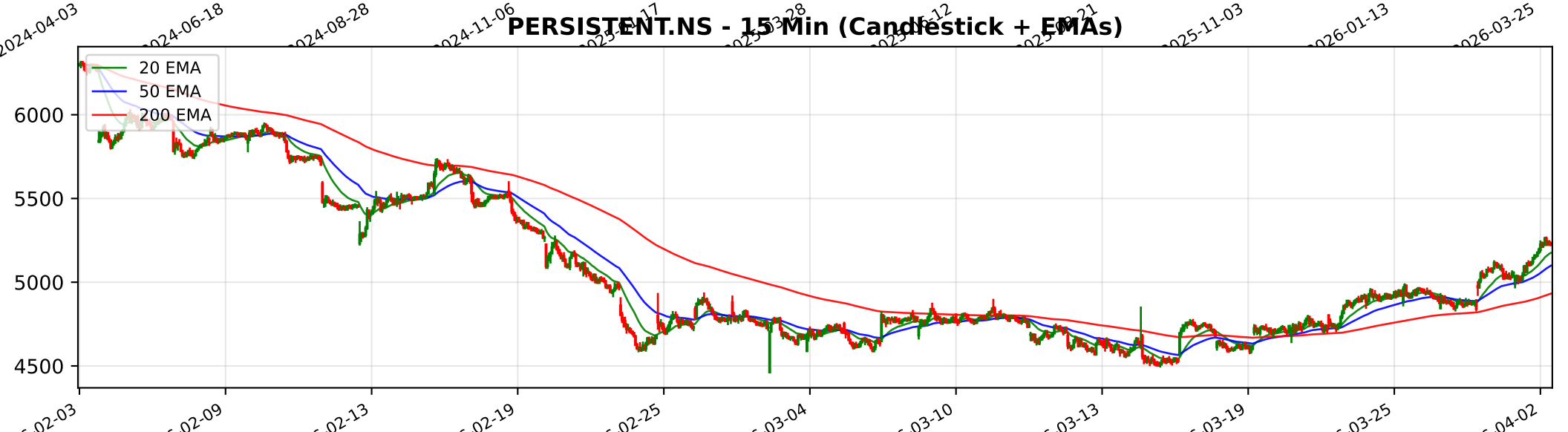
PERSISTENT.NS - 15 Min (Candlestick + EMAs)
20 EMA
50 EMA
200 EMA
6000
5500
5000
4500
02-09
02-13
02-19
02-25
03-04
03-10
03-13
03-19
03-25
04-02

Trendlyne Snapshot - PERSISTENT_main

Markets | MarketMind AI | Baskets | Alerts | F&O | MF | Reports | Screeners | Subscribe | Superstars | Portfolio | Watchlist | Insider Trades | Results | More

Search Stock, IPO, MF

MARKETS / SECTOR : SOFTWARE & SERVICES / INDUSTRY : IT CONSULTING & SOFTWARE / PERSISTENT SYSTEMS LTD.

Persistent Systems Ltd.

Ask MarketMind AI v1.5

NSE: PERSISTENT | BSE: 533179

Persistent Systems Live Share Price Today, Share Analysis and Chart

Expensive Performer

IRAN WAR IMPACT Based on the latest available financial reports and investor presentations for Persistent Systems Ltd. (March 2026), the impact of the ongoing conflict in the Middle East is analyzed as follows: ##### Impact Outline: Minimal to Neutral The overal... Read More

5227.70 178.60 (3.54%)

↑ 26.00% Gain from 52W Low

1.0M NSE+BSE Volume

NSE 02 Apr, 2026 3:31 PM (IST)

Watchlist | Portfolio | Alert | My Notes

Overview | FORECASTER | STOCK REPORT | Buy Sell Zone | F&O | Financials | News | Reports | Technicals | Shareholding | Deals | Corporate Actions | Alerts | About

Durability score 65.0 / 100

High Financial Strength

Valuation Score 28.8 / 100

Expensive Valuation

Momentum Score 41.9 / 100

Technically Neutral

Analyst Price Target FORECASTER

6,043

1Yr Price target upside is 16%

Expensive Performer

These stocks are strong in quality but with mid-range technicals. Their valuations are expensive

View Similar

Embed DVM

DVM
Key Metrics
Price Chart
Forecaster
Financials
Technicals
Shareholding
Deals
Documents
Corporate actions
Company Profile

20 | 5 | 4 | 1

S W O T

SWOT Analysis

Check Before You Buy

VIEW FULL CHECKLIST

High rank 17 Positive • 6 Negative

73.9% Pass in checklist

0 45 55 100

PE Valuation Check

Right Now Undervalued 23.7%

1 Year Forward Undervalued 35.6%

INSIGHT Persistent Systems is undervalued at both current PE and future earnings esti

Persistent Systems Key Metrics

Preset Metrics: Preset Metrics

ROE Ann. %	Broker Average Target	Market Capitalization	Price to Book
22.2	6,474.3	81,761.2	10.8
Above industry Median	23.85% upside	High in industry	High in industry

Trendlyne Snapshot - PERSISTENT_forecaster

Markets | MarketMind AI | Baskets | Alerts | F&O | MF | Reports | Screeners | Subscribe | Superstars | Portfolio | Watchlist | Insider Trades | Results | More

Search Stock, IPO, MF

MARKETS / SECTOR : SOFTWARE & SERVICES / INDUSTRY : IT CONSULTING & SOFTWARE / PERSISTENT SYSTEMS LTD.

Persistent Systems Ltd.

NSE: PERSISTENT | BSE: 533179

Expensive Performer

Download real time STOCK REPORT

5227.70 178.60 (3.54%)

↑ 26.00% Gain from 52W Low

1.0M NSE+BSE Volume

NSE 02 Apr, 2026 3:31 PM (IST)

Watchlist | Portfolio | Alert | My Notes

Overview | FORECASTER | STOCK REPORT | Buy Sell Zone | F&O | Financials | News | Reports | Technicals | Shareholding | Deals | Corporate Actions | Alerts | About

Persistent Systems - PERSISTENT - stock price prediction, stock forecast, target price, analyst ratings from 34 analysts

Persistent Systems has a share price target of Rs 6043, revenue growth forecast of 22.8%, and profit growth estimate of 33.8% for FY26, based on top 34 analyst calls.

Persistent Systems FORECASTER - Analyst Estimates

FORECASTER DASHBOARD →

SHARE PRICE TARGET FORECAST

12 MONTH ESTIMATE

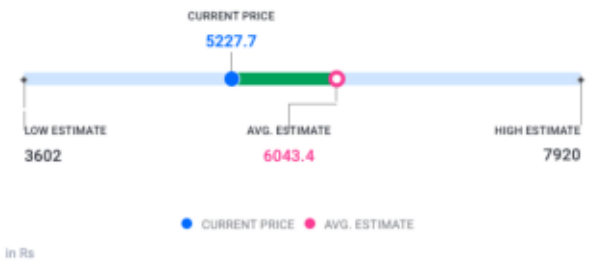

↑ HIT Persistent Systems's share price target is above the current price, with an upside of 15.6%

EPS FORECAST

QUARTER | ANNUAL

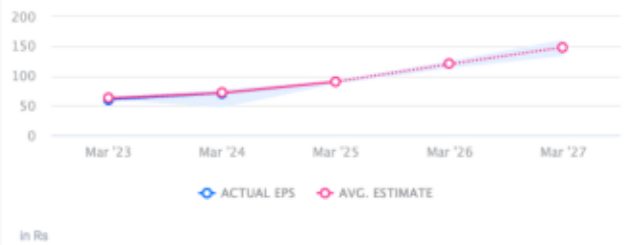

↓ MISS Persistent Systems's EPS was lower than average estimate 2 times in past 3 years

CONSENSUS RECOMMENDATION

34 ANALYST Recommendations

BUY

The consensus recommendation from 34 analysts for Persistent Systems is BUY