Strategic Trading Analysis
Step 1: Audit the Data

* **Data Present:** The report is highly comprehensive, including Daily, Weekly, and 15-minute price charts, EMA crossovers (20, 50, 200), MACD, RSI, Bollinger Bands, Volatility Squeeze analysis, Volume Analysis (Distribution days), Supertrend across multiple timeframes, Relative Strength vs. Benchmark, basic fundamental trends, and analyst consensus data.
* **Data Missing:** Real-time order book/market depth, specific sector rotation metrics, and broader macroeconomic overlays.
* **Confidence Level:** High. The provided technical indicators, multi-timeframe alignment, and volume data paint a very clear picture of the current market structure and institutional participation, which is entirely sufficient for evaluating an intermediate-term swing/positional trade.

Step 2: Analyze the Setup

From the perspective of a risk-averse positional trader looking for a 1-4 month setup, PHOENIXLTD.NS is currently demonstrating a highly unfavorable technical structure.

* **Price Action & Trend:** The stock is in a confirmed "Strong <font color='#c0392b'>Downtrend</font>." The current price (INR 1525.20) is trading below all critical moving averages (EMA 20 at 1567, EMA 50 at 1640, EMA 200 at 1660). The moving averages are beginning to cascade into a bearish alignment, indicating sustained downward momentum. The multi-timeframe Supertrend analysis also confirms sell signals on both the Daily and Weekly charts.
* **Momentum:** The Relative Strength classification has downgraded to a "Weakening Leader," with the RS Composite score recently plunging below the neutral 50-line into underperforming territory. While the MACD shows a recent bullish crossover, it is occurring deep in negative territory, which typically signals a weak mean-reversion bounce rather than a true trend reversal. The RSI is hovering at a weak 41.42.
* **Volume & Supply:** The volume analysis is particularly concerning, detecting multiple recent "Distribution Days" throughout early 2026. This suggests institutional distribution and overhead supply, which will act as heavy resistance against any upside rallies.

Step 3: Formulate the Recommendation

<font color='#c0392b'>NO</font>, you should not enter this stock right now.

Why Invalid: Entering at current levels would be akin to "catching a falling knife." The stock is actively distributing, trailing below key resistance levels, and showing no signs of a completed base or structural trend reversal. A positional trader must protect capital by waiting for institutional accumulation to push the price back above significant moving averages.

Conditional Plan (If you wish to keep it on your watchlist):
* **Condition to Buy:** Wait for the stock to stop making lower lows, form a consolidation base, and close decisively above the Daily 50 EMA on above-average volume. Furthermore, the Daily Supertrend must flip from Sell to Buy.
* **Entry Price:** ~INR 1655.00 (Hypothetical trigger upon a confirmed daily close above the 50 EMA and Supertrend resistance).
* **<font color='#c0392b'>Stop Loss</font>:** ~INR 1540.00 (Hypothetical risk level, placed just below the recent structural lows/support base).
* **<font color='#27ae60'>Take Profit</font>:** ~INR 1850.00 - INR 1900.00 (Hypothetical target, scaling out near previous lower-high structural resistance blocks and aligning with analyst fair-value estimates).

Candlestick Classification Analysis
As a seasoned Candlestick Trader utilizing the provided classification algorithm, here is my technical interpretation and future price prediction for **PHOENIXLTD.NS** based on the "Candlestick Classification" summary (Page 20) and chart (Page 21).

1. Current Market Context & Trend Exhaustion
Looking at the chart (Page 21), PHOENIXLTD.NS experienced a significant markdown phase from its peak near INR 1950 in early 2026, dropping down to the INR 1470-INR 1500 support zone by late March/early April 2026.

During the primary descent, the algorithm correctly painted multiple **Seller Control (-1)** candles (light red), indicating moderate bearish bodies or bearish closes. However, as the price approached the INR 1500 level, the character of the tape changed drastically.

2. Candlestick Classification Analysis (The Algorithm in Action)
Based on the Summary (Page 20) and the algorithm's 5-step logic, here is what the micro-structure is telling us:

* **Latest Classification: No Control (0)**
  The most recent daily candles are painted grey. According to the algorithm (Steps 1, 3, and 4), this happens when the body size is weak relative to the ATR, wicks are present on both sides (indecision), or average/low volume fails to provide a multiplier for conviction. The sellers are no longer able to generate large bearish bodies that close near the lows.
* **Recent Trend Score (10-day avg): 0.20**
  This is a critical metric. A 10-day average of +0.20 means the aggressive selling (-1 and -2 scores) has completely dried up over the last two trading weeks. The mathematical sum over the last 10 days consists of mostly **"No Control" (0)** days sprinkled with minor **"Buyer Control" (+1)** days.
  Interpretation: The momentum of the downtrend has been arrested. Sellers are exhausted, and passive buyers have stepped in to absorb the remaining supply, shifting the short-term bias to slightly positive.
* **Overall Distribution:**
  With 126 "No Control" days dominating the historical distribution (over 50% of the recorded period), this stock inherently spends a lot of time in choppy, low-conviction consolidation phases. True trend days (Buyer/Seller Strong Control) are incredibly rare (only 1 of each). Therefore, any appearance of a +/- 2 score carries massive weight.

3. Volume & Wick Mechanics at Support
Looking at the bottom volume panel on Page 21 corresponding to the recent price action:
* As price hit the lows near INR 1470, volume did not expand aggressively to the downside (Step 4 logic). Without the volume multiplier, bearish attempts to break lower were downgraded to "No Control".
* We can observe small wicks rejecting lower prices (Step 3 logic: *Long lower wick ? bullish adjustment*). Sellers attempted to push the price down, but failed to secure a close near the lows, indicating a loss of control.

Future Price Prediction & Trade Outlook

The Prediction: Sideways Base-Building Leading to a <font color='#27ae60'>Bullish</font> Reversal

1. **Immediate Term (Neutral/Sideways):** Because the dominant recent signal is "No Control" and the stock has a history of extended choppy periods, the immediate future price action is likely to be sideways consolidation between INR 1470 and INR 1550. The market is currently seeking equilibrium.
2. **Next Directional Move (<font color='#27ae60'>Bullish</font> Bias):** The transition from aggressive "Seller Control" (light red) to "No Control" (grey) with a positive 10-day drift (+0.20) is the classic footprint of a base. The downside risk is currently low because supply has been absorbed without breaking support.

Actionable Trigger for Traders:
As a price action trader, I would not front-run the "No Control" grey candles, as they explicitly mean *indecision*.

Instead, I am setting an alert for a **Buyer Strong Control (+2)** or even a solid **Buyer Control (+1)** candle breaking above INR 1550. Based on your algorithm, this will require:
* A body > 1.5 ATR (Step 1).
* A close near the absolute high of the day (Step 2).

* Volume > 1.3x average to trigger the 1.2x multiplier (Step 4).

Conclusion:
The downtrend is dead for now. The stock is in a "No Control" stabilization phase at major support. **Expect the price to base out here in the near term, with the highest probability of the next directional leg being UP**, provided we see an algorithmic volume-backed "Buyer Control" signal emerge from this grey chop.

News & Analyst Targets
As a stock research analyst, here is the latest intelligence and research breakdown for **Phoenix Mills Ltd (PHOENIXLTD)** as of the first week of April 2026:

1) Latest News for PHOENIXLTD This Week
* **Trading Window Closure Ahead of FY26 Results:** Starting April 1, 2026, Phoenix Mills has officially closed its trading window for designated personnel and insiders. This regulatory measure will remain in effect until 48 hours after the company officially announces its Q4 and full FY26 financial results.
* **Q4 FY26 Dematerialization Confirmation:** On April 2, 2026, the company issued a corporate update confirming that all share dematerialization requests for the quarter ending March 31, 2026, were successfully processed and updated in their members' registry, ensuring full compliance and stakeholder transparency.
* **Stock Action & Volume:** The stock started April trading with resilience amidst broader market volatility. It traded around the INR 1,517 to INR 1,525 levels, with intraday highs pushing up to INR 1,544, backed by average volume.

2) Upgrades and Downgrades from Brokerages
Brokerages are displaying a polarized view of Phoenix Mills, torn between its long-term mixed-use growth and near-term market valuations:
* **Nomura (Downgrade):** Global brokerage Nomura has maintained a bearish outlook on the stock. Earlier in the quarter, they downgraded Phoenix Mills to a **"Reduce"** rating with a target price of INR 1,450. Recently (March 2026), they reiterated this "Reduce" stance and further lowered their target to INR 1,350, citing "unexciting" near-term prospects and potential headwinds relative to sector peers.
* **Nuvama Securities (Upgrade/Maintain):** In contrast, Nuvama Securities maintains a bullish **"Buy"** rating, establishing a strong target price of INR 2,228. They believe the stock presents a solid buying opportunity based on the company's fair value and superior execution in mall expansions.
* **HSBC (<font color='#27ae60'>Bullish</font> Stance):** Included Phoenix Mills in its "Top 10 Stocks for 2026" portfolio, maintaining a highly positive outlook. The brokerage highlighted the successful evolution of the company from a single mall operator to India's premier mixed-use developer.

3) Other News Directly or Indirectly Impacting PHOENIXLTD
* **Stellar Operational Growth Across Verticals (Direct Impact):** PHOENIXLTD recently reported a massive 20% YoY growth in retail portfolio consumption, hitting INR 4,787 crore for the recent quarter. Newer flagships like the *Phoenix Mall of Asia* (Bengaluru) and *Phoenix Mall of the Millennium* (Pune) are scaling exceptionally well. Leased occupancy in core operational assets improved aggressively to 77% (up from 67% last year).
* **Hospitality & Residential Segment Boom (Direct Impact):** Beyond retail, the company's hospitality segment is thriving. The St. Regis Mumbai delivered a 10% YoY RevPAR growth with high 86% occupancy. Gross residential sales have also been a surprise catalyst, jumping significantly to INR 140 crore from just INR 58 crore in the corresponding period last year.
* **Realty Sector Headwinds (Indirect Impact):** The broader Nifty Realty Index has experienced notable weakness in early 2026 (including a steep 12%+ plunge in January). Despite this macro real estate underperformance, prominent brokerages like Citi and HSBC remain extremely selective, specifically favoring Phoenix Mills and DLF due to their robust cash flows and commercial/retail rent-yielding models.
* **Consumer Spending Resilience (Indirect Impact):** Strong retailer consumption trends directly translate into higher rental yields for mall operators. The company's double-digit consumption growth reflects healthy consumer spending patterns in urban India, heavily benefiting premium mall operators.

4) Latest Targets from Analysts Community and Brokerages

Currently, the broader analyst consensus for Phoenix Mills indicates an average long-term price target of roughly INR 2,083.67, representing a substantial upside from its current market price (approx. INR 1,525).

Here is a summary table of the latest price targets issued by major brokerages:

Brokerage / Research Firm	Current Rating / Stance	Target Price (INR)	Implied Outlook
Nuvama Securities	Buy	INR 2,228	<font color='#27ae60'>Bullish</font> / Positive
HSBC	Buy	INR 2,110	<font color='#27ae60'>Bullish</font> / Positive
Trendlyne Consensus	Moderate / Strong Buy	INR 2,083 (Avg)	<font color='#27ae60'>Bullish</font>
Nomura	Reduce (Downgrade)	INR 1,350	<font color='#c0392b'>Bearish</font> / Negative

(Note: Target prices are based on a 1-year forward-looking timeline by the respective research desks).

Stock Detailed Analysis Report

PHOENIXLTD.NS

Current Price: ₹1525.20

Generated: 2026-04-03 12:12

PHOENIXLTD.NS - 3 Year Daily Price Chart

Long-term Fundamental Analysis (4 Years)

Metric	Is Growing?	Accelerating?	1Y Growth	3Y CAGR
Revenue	Yes	No	-4.61%	36.91%
Net Income	Yes	No	-10.46%	60.66%
ROE	No	Yes	-19.76%	-25.56%
EPS	Yes	No	-10.27%	60.53%

Short-term Fundamental Analysis (6 Quarters)

Metric	Is Growing?	Recent QoQ	Avg QoQ
Revenue	Yes	3.35%	1.38%
Net Income	Yes	-10.47%	4.15%
EPS	Yes	21.48%	21.48%

PHOENIXLTD.NS - Relative Strength Analysis

═══ OVERVIEW ═══:	
Benchmark Index:	^CNXREALTY
Sector:	Realty
Classification:	**Weakening Leader**
RS Score:	57.2/100
:	
═══ RS RATIOS ═══:	
1M RS:	**1.068 [Leader]**
3M RS:	**1.082 [Leader]**
6M RS:	**1.293 [Strong]**
1Y RS:	**1.166 [Leader]**
:	
═══ TURNAROUND ANALYSIS ═══:	
Turnaround Status:	**Not Detected**
:	
SIGNAL CRITERIA::	
✗ Emerging RS:	**Not accelerating**
✗ Medium-term Lagging:	**Not lagging**
✗ Performance Improving:	**Not improving**

Relative Strength Analysis: PHOENIXLTD.NS vs ^CNXREALTY
Classification: Weakening Leader

Price Performance Comparison (Normalized)

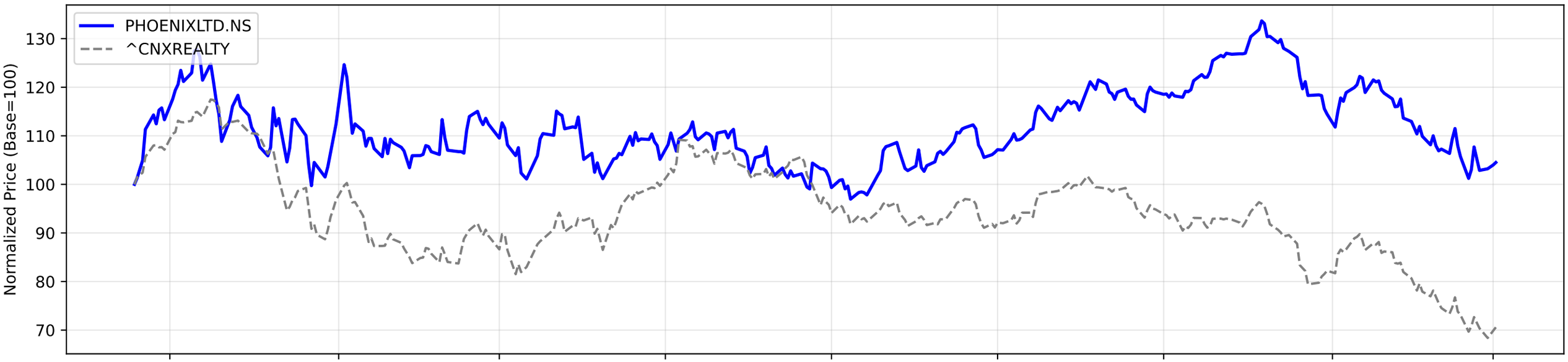

RS Ratio Trends (Multiple Timeframes)

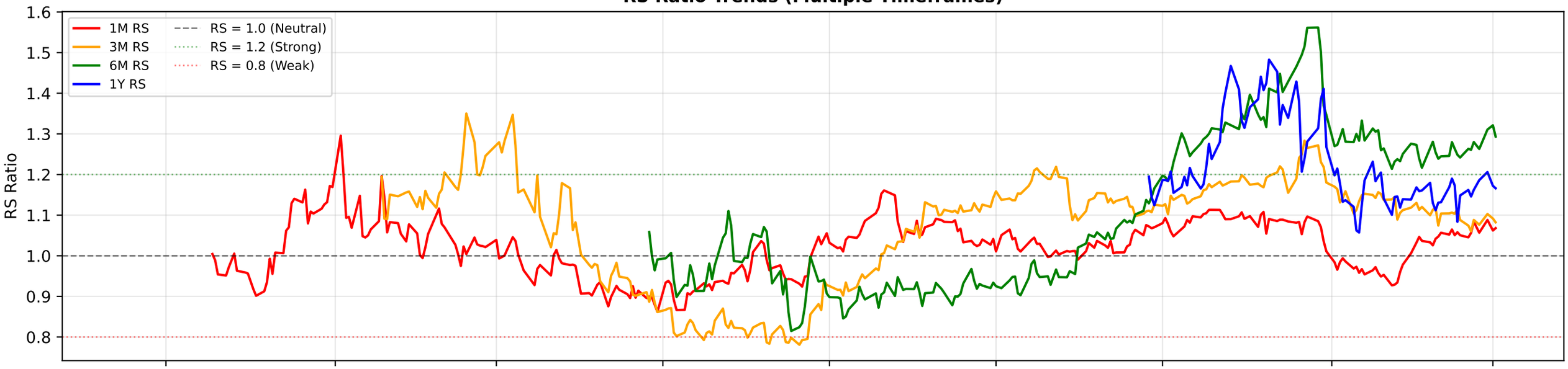

RS Composite Score Timeline

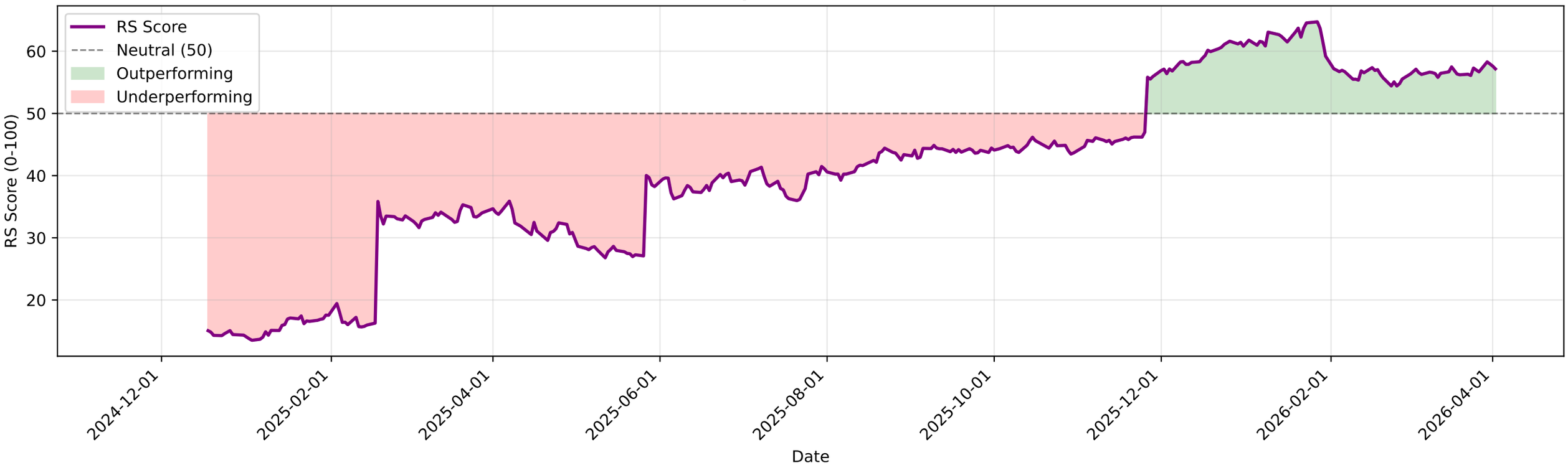

PHOENIXLTD.NS - EMA Crossover Summary

EMA 20:	1567.92
EMA 50:	1640.86
EMA 200:	1660.93
Trend Status:	**Strong Downtrend**

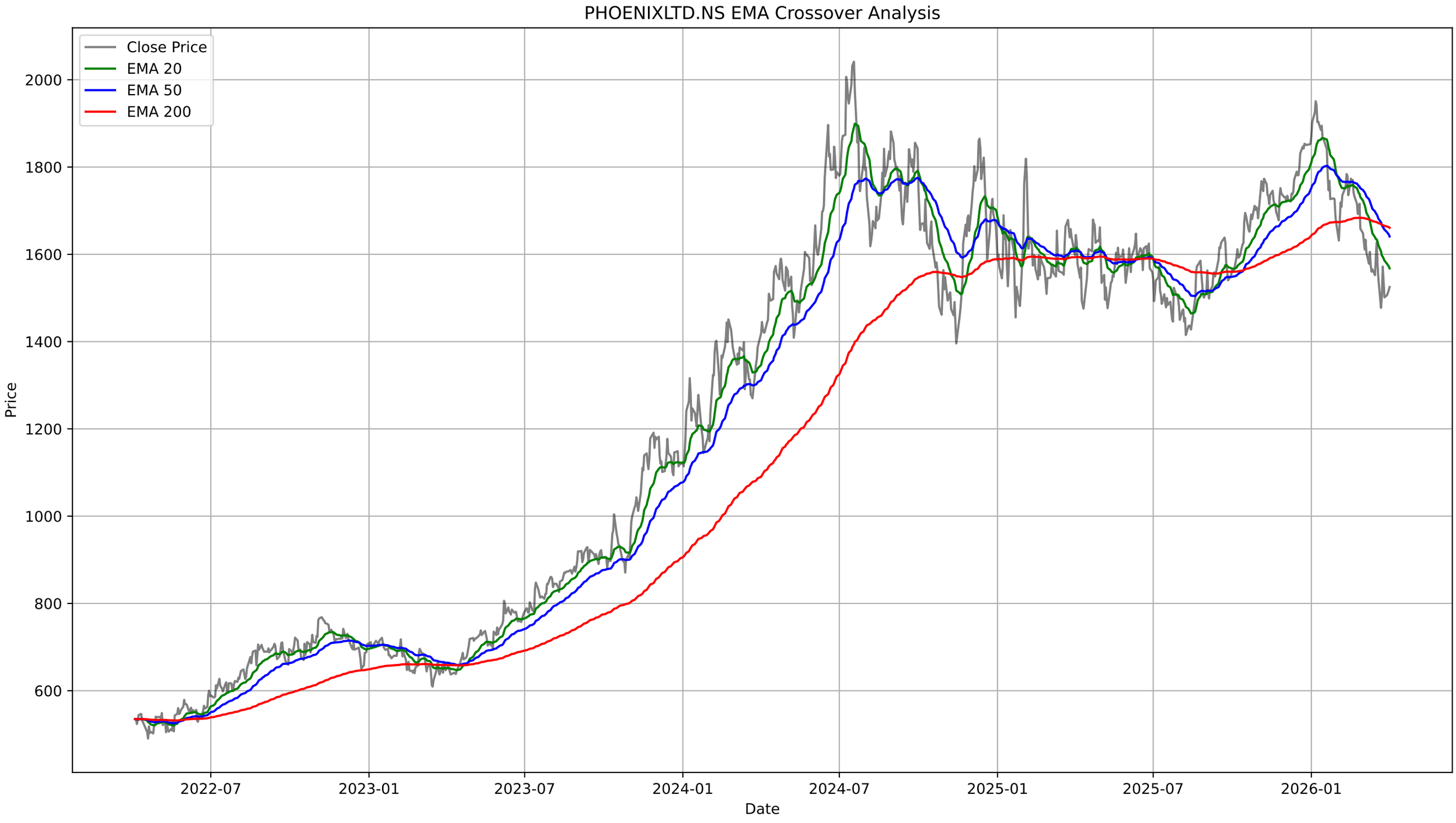
PHOENIXLTD.NS EMA Crossover Analysis
Close Price
EMA 20
EMA 50
EMA 200
Price
2000
1800
1600
1400
1200
1000
800
600
2022-07
2023-01
2023-07
2024-01
2024-07
2025-01
2025-07
2026-01
Date

PHOENIXLTD.NS - Bollinger Bands Summary

Current Price:	1525.20
Upper Band:	1651.55
Middle Band (SMA 20):	1561.57
Lower Band:	1471.58
%B:	0.2979
Band Width:	0.1153
Status:	Lower Half
Signal:	**Buy Signal**
Recent Signal 1:	**Buy Signal at 2026-03-09 00:00:00+05:30**
Recent Signal 2:	**Buy Signal at 2026-03-16 00:00:00+05:30**
Recent Signal 3:	**Buy Signal at 2026-04-02 00:00:00+05:30**

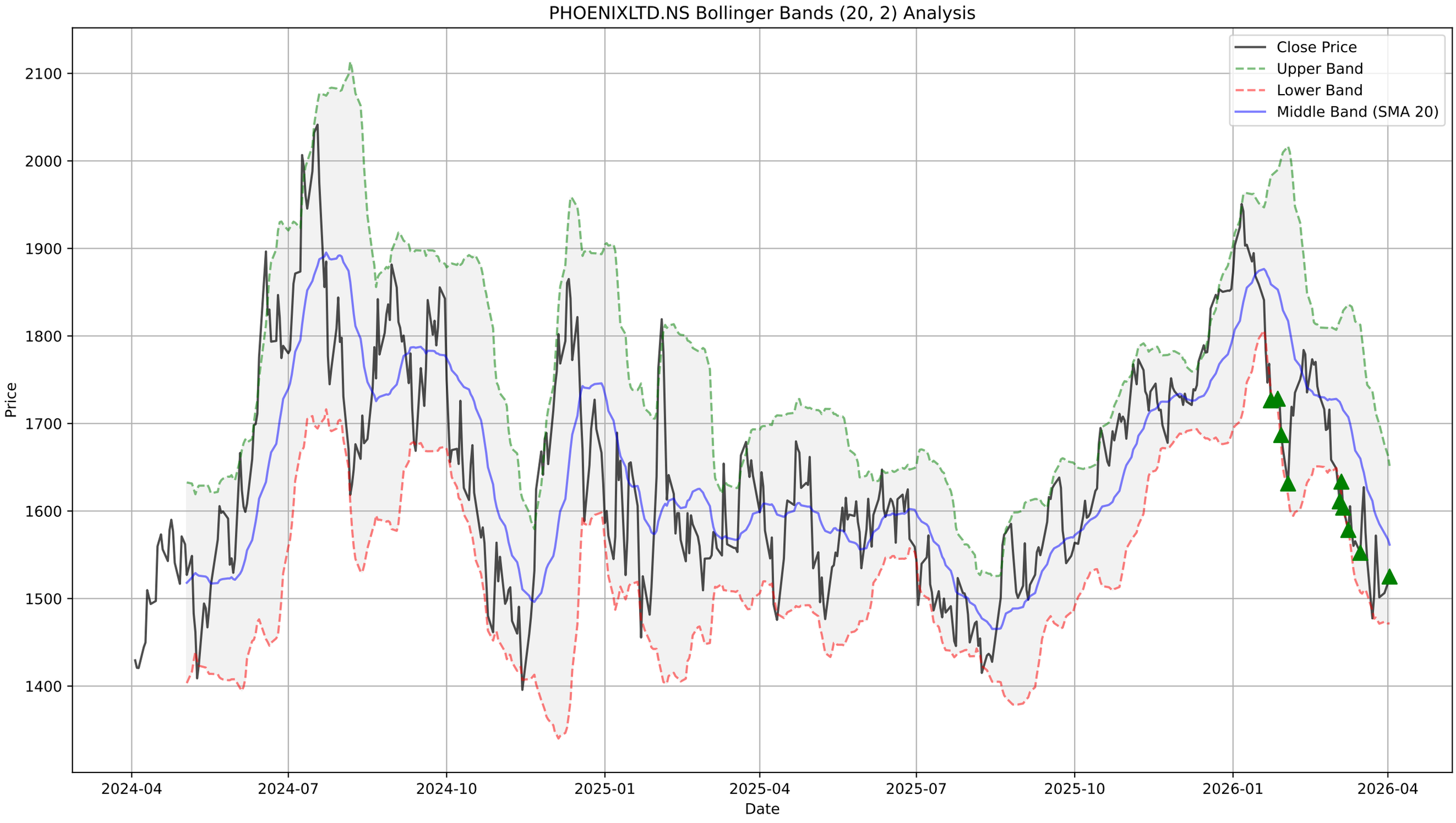
PHOENIXLTD.NS Bollinger Bands (20, 2) Analysis
Close Price
Upper Band
Lower Band
Middle Band (SMA 20)
Price
2100
2000
1900
1800
1700
1600
1500
1400
2024-04
2024-07
2024-10
2025-01
2025-04
2025-07
2025-10
2026-01
2026-04
Date

PHOENIXLTD.NS - Supertrend Summary

Status:	**DOWNTREND (Sell)**
Supertrend Value:	1646.46
Signal Identified On:	2026-01-19

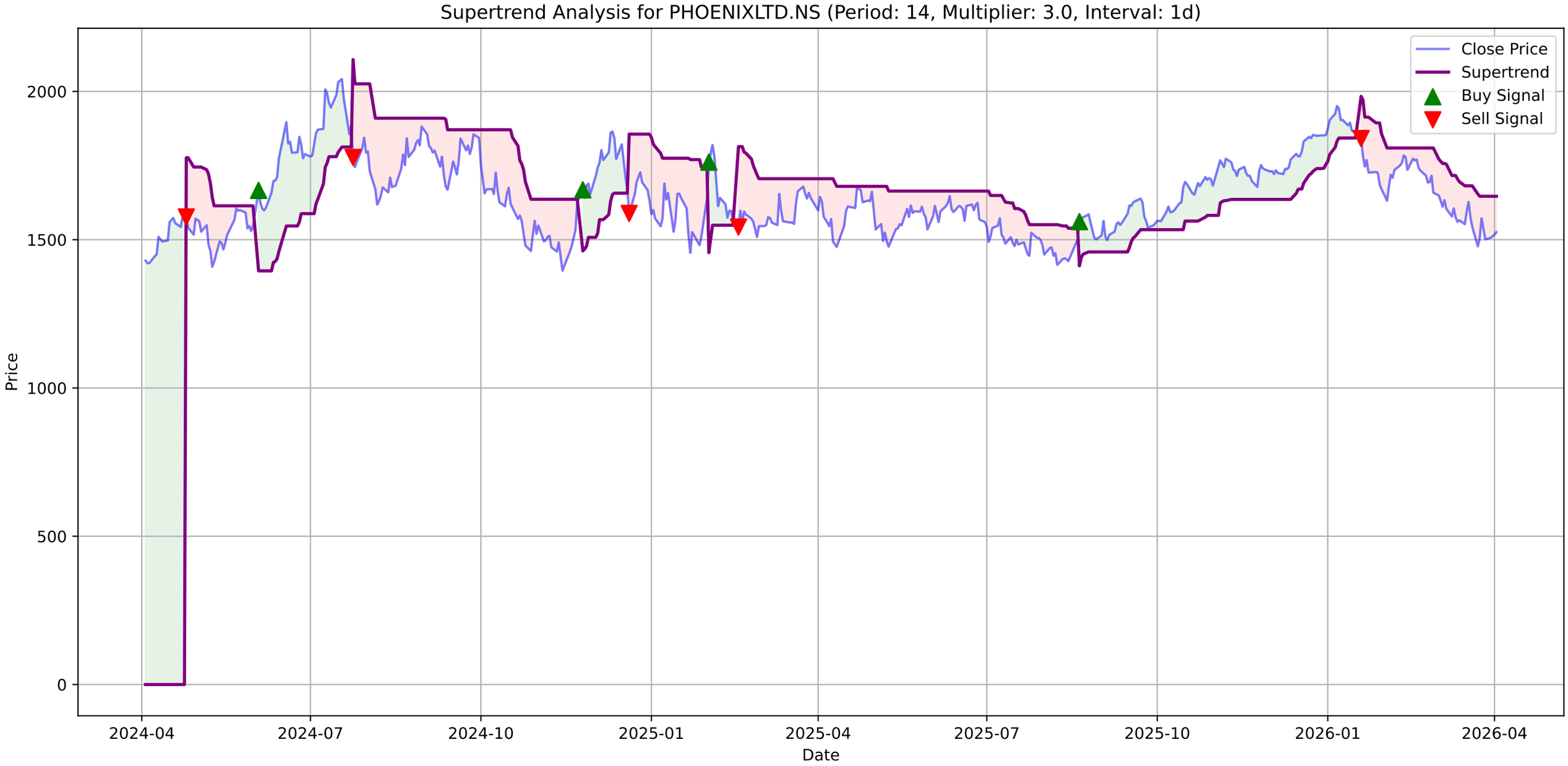
Supertrend Analysis for PHOENIXLTD.NS (Period: 14, Multiplier: 3.0, Interval: 1d)
Close Price
Supertrend
Buy Signal
Sell Signal
Price
2000
1500
1000
500
0
2024-04
2024-07
2024-10
2025-01
2025-04
2025-07
2025-10
2026-01
2026-04
Date

PHOENIXLTD.NS - MACD Summary

MACD Line:	-46.24
Signal Line:	-47.35
Histogram:	1.11
Trend:	**Bullish**
Momentum:	**Strengthening**
Signal:	**Bullish Crossover (Buy)**

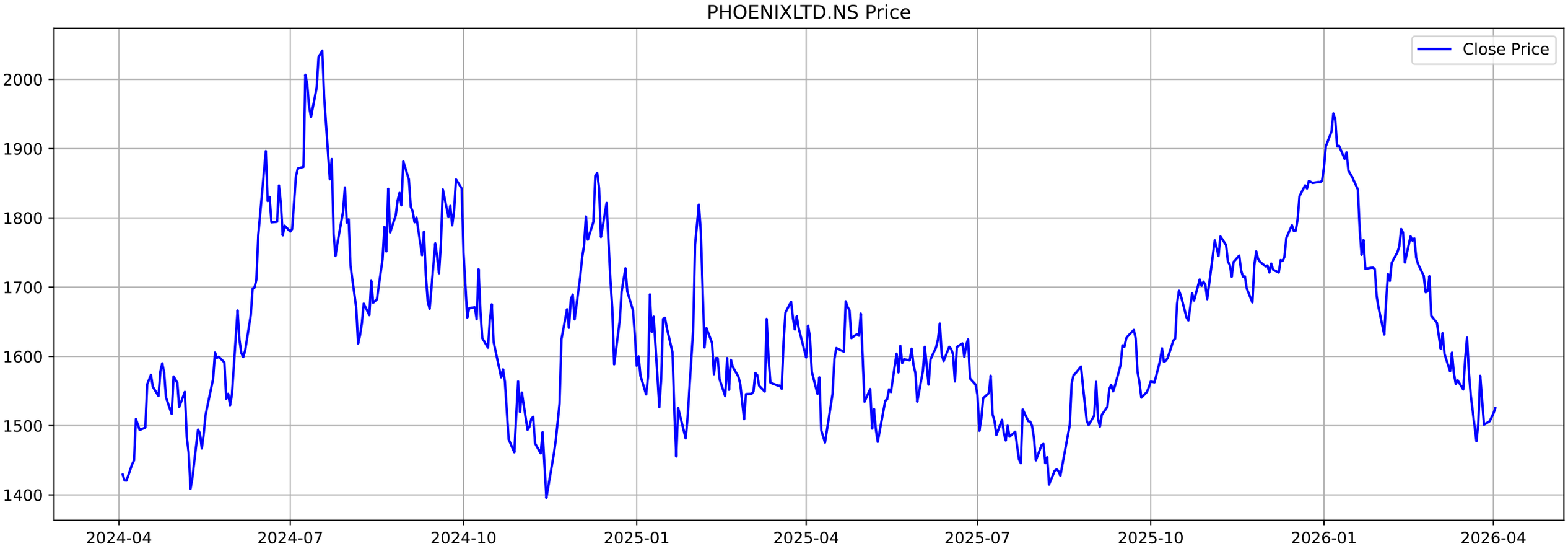
PHOENIXLTD.NS Price
Close Price
2000
1900
1800
1700
1600
1500
1400
2024-04
2024-07
2024-10
2025-01
2025-04
2025-07
2025-10
2026-01
2026-04

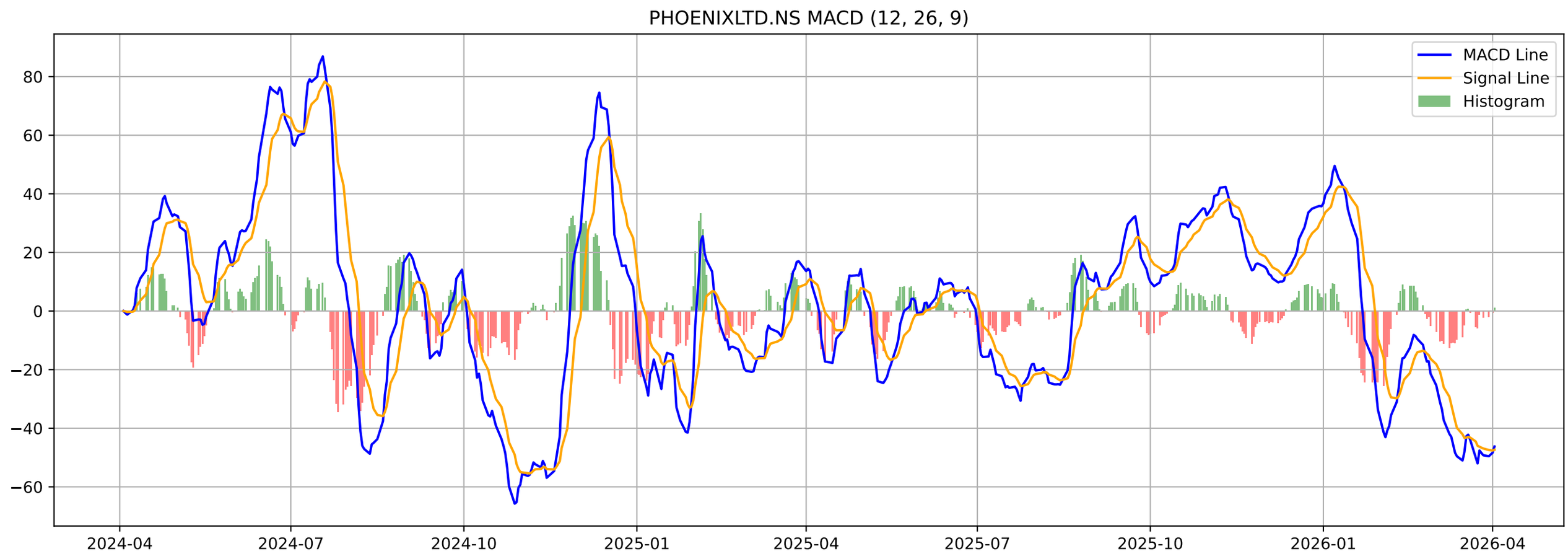
PHOENIXLTD.NS MACD (12, 26, 9)
MACD Line
Signal Line
Histogram
80
60
40
20
0
−20
−40
−60
2024-04
2024-07
2024-10
2025-01
2025-04
2025-07
2025-10
2026-01
2026-04

PHOENIXLTD.NS - Volatility Squeeze Summary

BB Width:	0.1153
ATR:	59.3643
Total Signals:	5
Signal 1:	ATR Contraction at 2026-01-02 00:00:00+05:30 (Price: 1903.40)
Signal 2:	ATR Contraction at 2026-01-05 00:00:00+05:30 (Price: 1924.50)
Signal 3:	ATR Contraction at 2026-01-06 00:00:00+05:30 (Price: 1950.80)
Signal 4:	ATR Contraction at 2026-01-07 00:00:00+05:30 (Price: 1942.60)
Signal 5:	ATR Contraction at 2026-01-09 00:00:00+05:30 (Price: 1904.20)

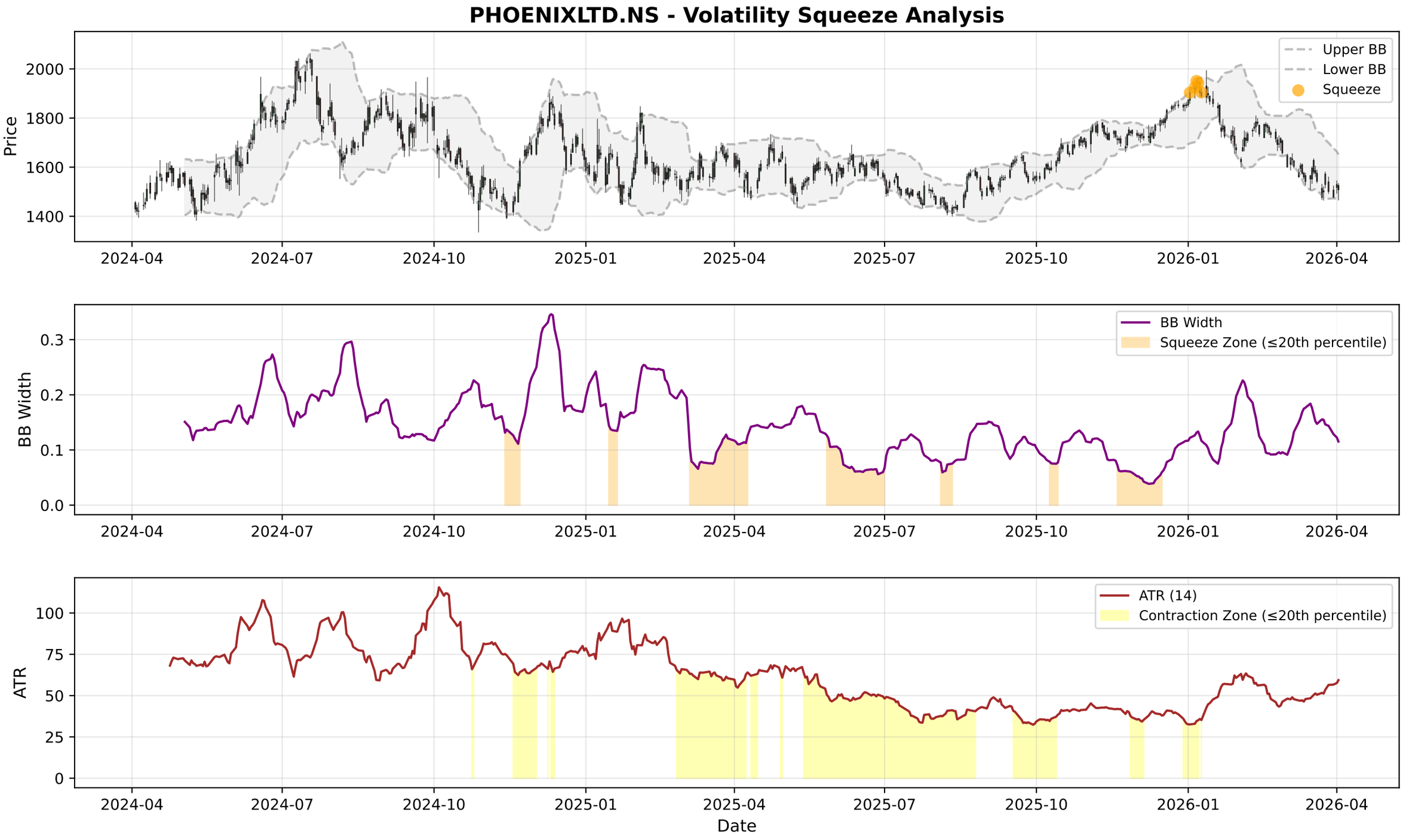
PHOENIXLTD.NS - Volatility Squeeze Analysis
Price
Upper BB
Lower BB
Squeeze
BB Width
BB Width
Squeeze Zone (≤20th percentile)
ATR
ATR (14)
Contraction Zone (≤20th percentile)
Date
2024-04
2024-07
2024-10
2025-01
2025-04
2025-07
2025-10
2026-01
2026-04

PHOENIXLTD.NS - RSI-Volume Summary

Current RSI:	41.42
Current Volume:	440360
Volume MA 20:	601362
Bullish Divergences:	1
Bearish Divergences:	2
Bullish Div 1:	Date: 2024-11-14 00:00:00+05:30, Price: 1395.71
Bearish Div 1:	Date: 2024-07-18 00:00:00+05:30, Price: 2041.44
Bearish Div 2:	Date: 2025-11-07 00:00:00+05:30, Price: 1773.30

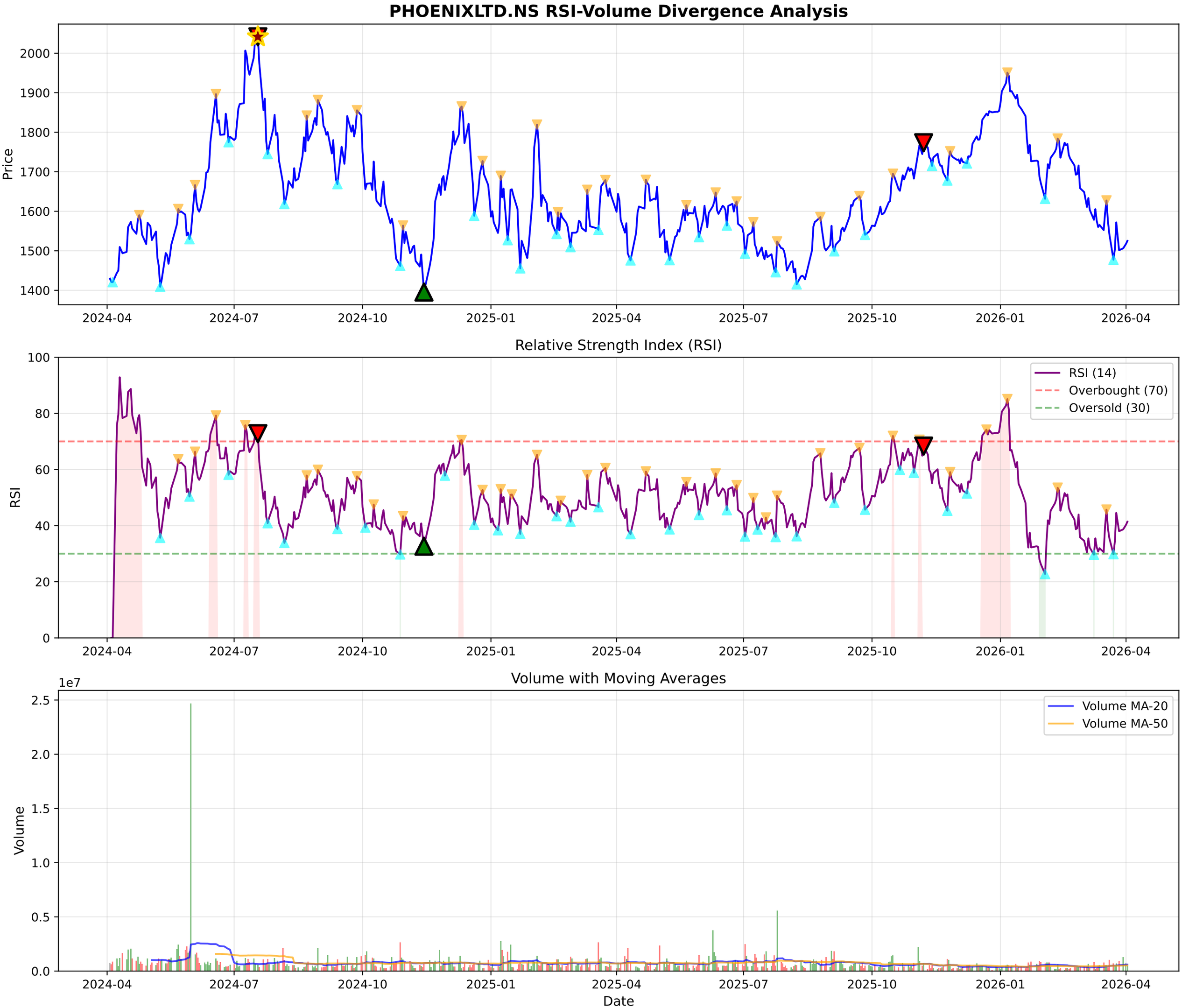
PHOENIXLTD.NS RSI-Volume Divergence Analysis
Price
2000
1900
1800
1700
1600
1500
1400
2024-04
2024-07
2024-10
2025-01
2025-04
2025-07
2025-10
2026-01
2026-04
Relative Strength Index (RSI)
RSI
100
80
60
40
20
0
RSI (14)
Overbought (70)
Oversold (30)
Volume with Moving Averages
1e7
Volume
2.5
2.0
1.5
1.0
0.5
0.0
Volume MA-20
Volume MA-50
Date

PHOENIXLTD.NS - Volume Analysis

═══ VOLUME ANALYSIS ═══:	
Status:	**28 Signals Detected**
:	
2026-01-30 [-]:	Distribution Day
2026-02-05 [-]:	Distribution Day
2026-03-02 [-]:	Distribution Day
2026-03-12 [-]:	Distribution Day
2026-03-16 [-]:	Distribution Day

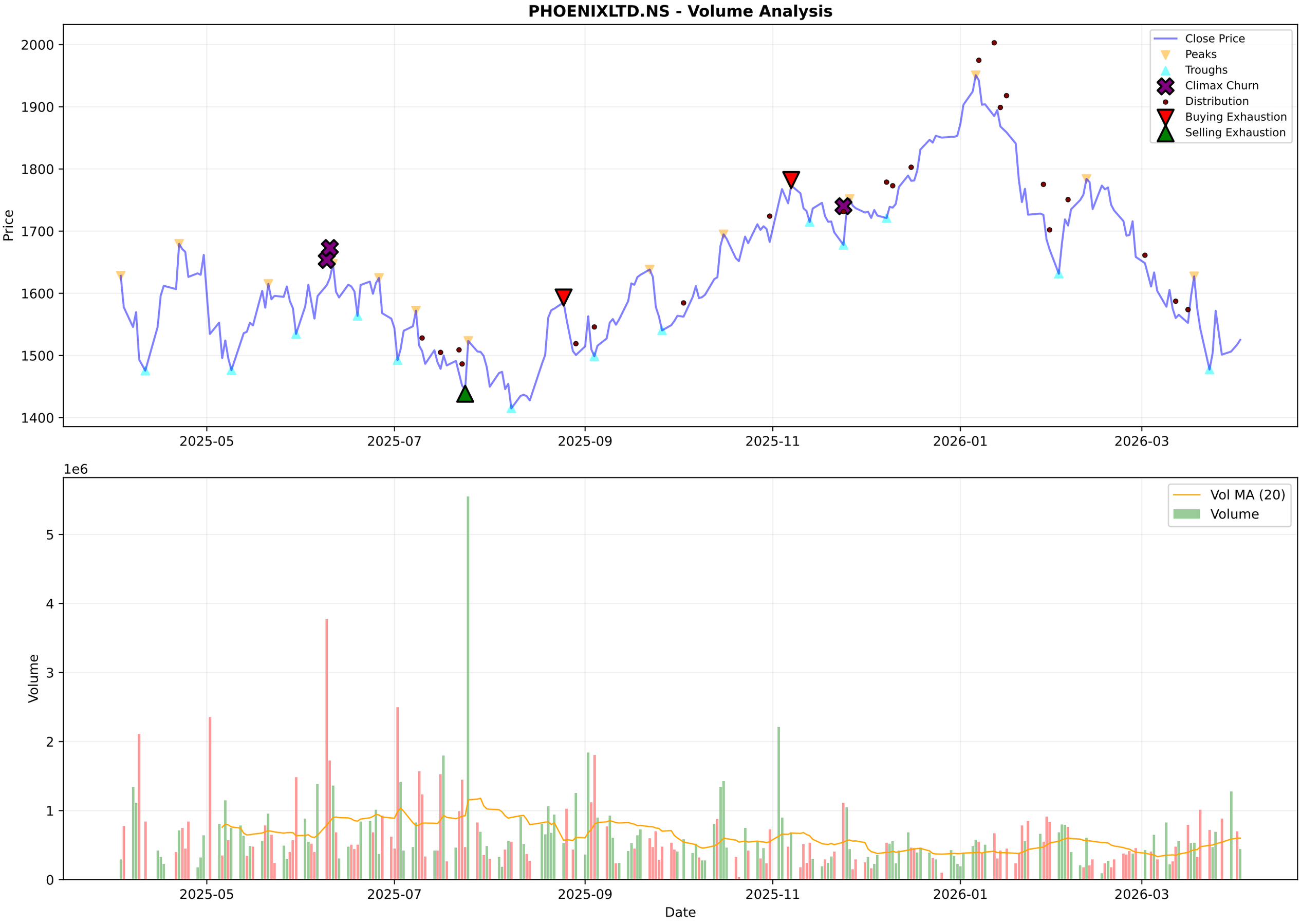
PHOENIXLTD.NS - Volume Analysis
Price
2000
1900
1800
1700
1600
1500
1400
2025-05
2025-07
2025-09
2025-11
2026-01
2026-03
Close Price
Peaks
Troughs
Climax Churn
Distribution
Buying Exhaustion
Selling Exhaustion
1e6
Volume
5
4
3
2
1
0
Vol MA (20)
Volume
Date

PHOENIXLTD.NS - Candlestick Classification Summary

═══ CANDLESTICK CLASSIFICATION ═══:	
Latest Classification:	**No Control**
Recent Trend Score (10-day avg):	0.20
:	
Distribution:	
No Control:	126
Buyer Control:	51
Seller Control:	48
Buyer Strong Control:	1
Seller Strong Control:	1

PHOENIXLTD.NS - Candlestick Classification
Seller Strong Control
Seller Control
No Control
Buyer Control
Buyer Strong Control
Price
2000
1900
1800
1700
1600
1500
1400
1e6
Volume
5
4
3
2
1
0
2025-07-10
2025-08-05
2025-09-02
2025-09-26
2025-10-24
2025-11-20
2025-12-16
2026-01-12
2026-02-09
2026-03-06
Date

Multi-Timeframe Supertrend Analysis

Timeframe	Status	Value	Last Price	Signal Date
1 Week	**DOWNTREND (Sell)**	1688.41	1525.2	2026-01-19
1 Day	**DOWNTREND (Sell)**	1646.46	1525.2	2026-01-19
15 Min	**UPTREND (Buy)**	1501.16	1524.9	2026-04-02

Multi-Timeframe MACD Analysis

Timeframe	Trend	Momentum	Signal
1 Week	**Bearish**	Weakening	No Signal
1 Day	**Bullish**	Strengthening	Bullish Crossover (Buy)
15 Min	**Bullish**	Strengthening	No Signal

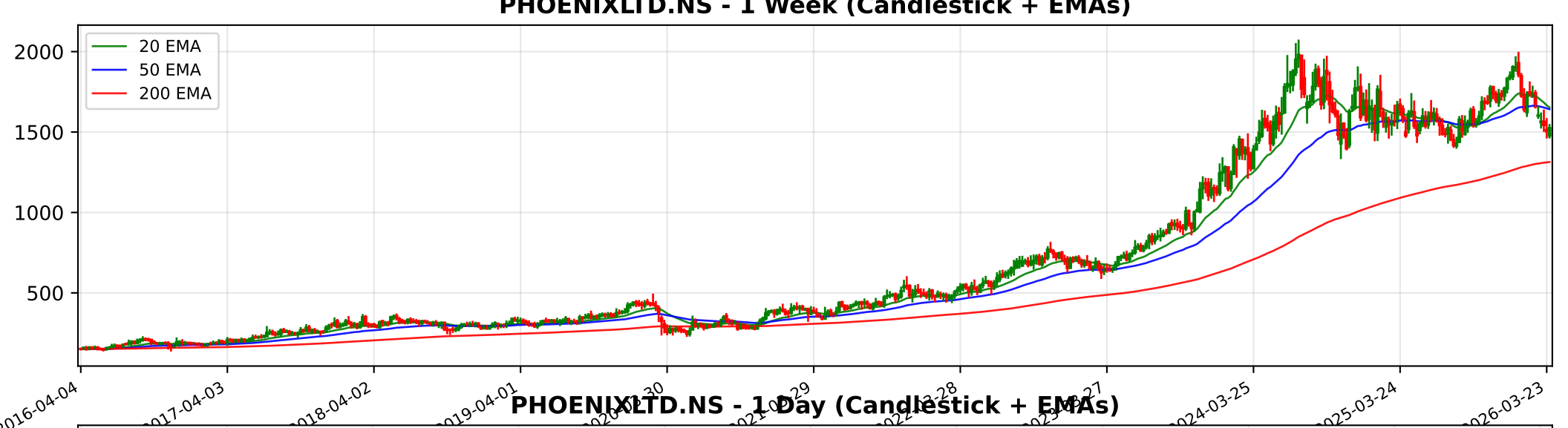
PHOENIXLTD.NS - 1 Week (Candlestick + EMAs)
20 EMA
50 EMA
200 EMA
2000
1500
1000
500
2016-04-04
2017-04-03
2018-04-02
2019-04-01
2024-03-25
2025-03-24
2026-03-23

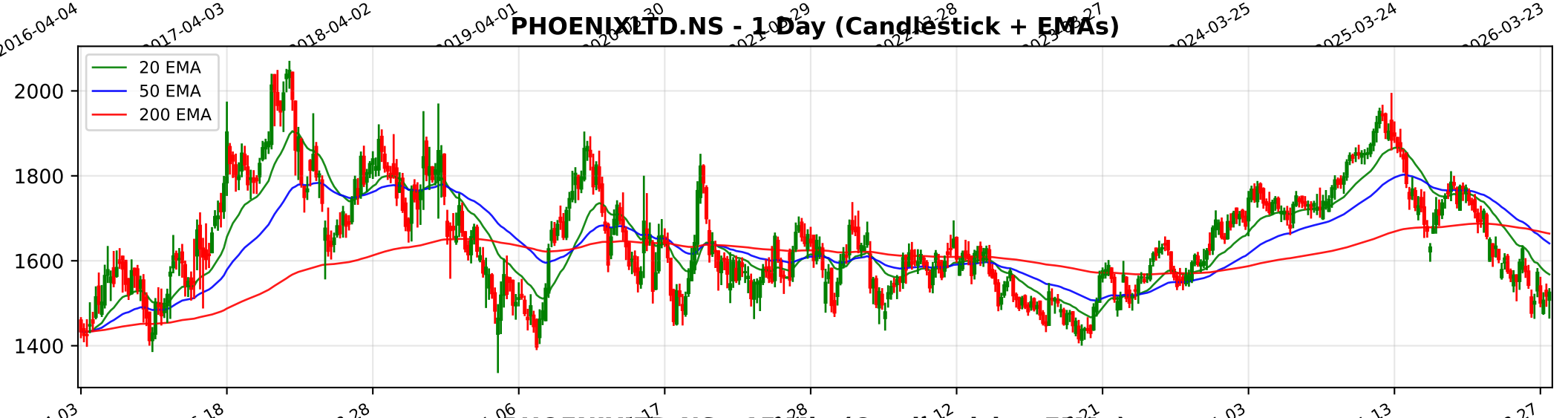
PHOENIXLTD.NS - 1 Day (Candlestick + EMAs)
20 EMA
50 EMA
200 EMA
2000
1800
1600
1400
2024-04-03
2024-06-18
2024-08-28
2024-11-06
2025-11-03
2026-01-13
2026-03-27

PHOENIXLTD.NS - 15 Min (Candlestick + EMAs)
20 EMA
50 EMA
200 EMA
1800
1750
1700
1650
1600
1550
1500
1450
02-09
02-13
02-19
02-25
03-04
03-09
03-13
03-19
03-25
04-02

Trendlyne Snapshot - PHOENIXLTD_main

Markets | MarketMind AI | Baskets | Alerts | F&O | MF | Reports | Screeners | Subscribe | Superstars | Portfolio | Watchlist | Insider Trades | Results | More

Search Stock, IPO, MF

MARKETS / SECTOR : REALTY / INDUSTRY : REALTY / PHOENIX MILLS LTD.

Phoenix Mills Ltd.

Ask MarketMind AI v1.5

NSE: PHOENIXLTD | BSE: 503100

Phoenix Mills Live Share Price Today, Share Analysis and Chart

Expensive Performer

In 2 Starfolio Baskets

IRAN WAR IMPACT Based on the current geopolitical situation and the company's operational profile as of March 2026, the impact of the Iran-Israel war on Phoenix Mills Ltd. (PHOENIXLTD) is categorized as minimal to indirectly negative. The company operates al... Read More

1525.20 7.60 (0.50%)

451.6K NSE+BSE Volume

NSE 02 Apr, 2026 3:31 PM (IST)

Watchlist | Portfolio | Alert | My Notes

Overview | FORECASTER | STOCK REPORT | Buy Sell Zone | F&O | Financials | News | Reports | Technicals | Shareholding | Deals | Corporate Actions | Alerts | About

Durability score 65.0 / 100 — High Financial Strength

Valuation Score 28.8 / 100 — Expensive Valuation

Momentum Score 48.2 / 100 — Technically Neutral

Analyst Price Target — FORECASTER

1,948

1Yr Price target upside is 28%

Expensive Performer — These stocks are strong in quality but with mid-range technicals. Their valuations are expensive — View Similar — Embed DVM

12 | 13 | 5 | 2

S W O T

SWOT Analysis

Check Before You Buy

VIEW FULL CHECKLIST

Medium rank — 9 Positive • 14 Negative

39.1% Pass in checklist

0 — 45 — 55 — 100

PE Valuation Check

Right Now — Undervalued 117.9%

1 Year Forward — Undervalued 151.5%

INSIGHT High 5Yr PE Avg of 109.1 may distort upside values.

DVM | Key Metrics | Price Chart | Forecaster | Financials | Technicals | Shareholding | Deals | Documents | Corporate actions | Company Profile

Phoenix Mills Key Metrics

Preset Metrics

ROE Ann. % 9.4

Broker Average Target 2,083.67

Market Capitalization 54,546.4

Price to Book 4.9

Trendlyne Snapshot - PHOENIXLTD_forecaster

Markets | MarketMind AI | Baskets | Alerts | F&O | MF | Reports | Screeners | Subscribe | Superstars | Portfolio | Watchlist | Insider Trades | Results | More

Search Stock, IPO, MF

MARKETS / SECTOR : REALTY / INDUSTRY : REALTY / PHOENIX MILLS LTD.

Phoenix Mills Ltd.

NSE: PHOENIXLTD | BSE: 503100

Expensive Performer | In 2 Starfolio Baskets

Download real time STOCK REPORT

1525.20 7.60 (0.50%)

451.6K NSE+BSE Volume

NSE 02 Apr, 2026 3:31 PM (IST)

Watchlist | Portfolio | Alert | My Notes

Overview | FORECASTER | STOCK REPORT | Buy Sell Zone | F&O | Financials | News | Reports | Technicals | Shareholding | Deals | Corporate Actions | Alerts | About

Phoenix Mills - PHOENIXLTD - stock price prediction, stock forecast, target price, analyst ratings from 19 analysts

Phoenix Mills has a share price target of Rs 1948, revenue growth forecast of 16.8%, and profit growth estimate of 26.8% for FY26, based on top 19 analyst calls.

Phoenix Mills FORECASTER - Analyst Estimates

FORECASTER DASHBOARD →

SHARE PRICE TARGET FORECAST

12 MONTH ESTIMATE

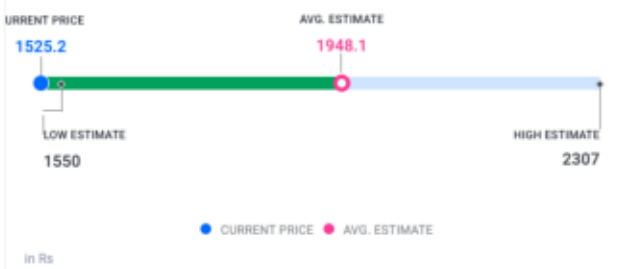

↑ HIT Phoenix Mills's share price target is above the current price, with an upside of 27.7%

EPS FORECAST

QUARTER | ANNUAL

↑ HIT Phoenix Mills's EPS was higher than average estimate 2 times in past 3 years

CONSENSUS RECOMMENDATION

19 ANALYST Recommendations

BUY

The consensus recommendation from 19 analysts for Phoenix Mills is BUY