© 2026 Stock Research. All Rights Reserved.

Strategic Trading Analysis

Step 1: Audit the Data

- **Data Present:** Daily and multi-timeframe price charts (Weekly, Daily, 15-Min), core moving averages (EMA 20, 50, 200), RSI, MACD, Bollinger Bands, Volume analysis (including distribution days), Supertrend, relative strength comparisons, and fundamental/analyst target snapshots.
- **Data Missing:** Options chain/open interest data, intraday VWAP, and broader macroeconomic or sector-specific news catalysts that might explain the recent aggressive sell-off.
- **Confidence Level: High**. The provided report is exceptionally comprehensive, offering a deep, multi-dimensional view of the asset's technical posture, volume footprint, and fundamental baseline across relevant timeframes.

Step 2: Analyze the Setup

- **Price Structure & Trend:** RELIANCE.NS is currently in a **Strong Downtrend**. At INR 1350.50, the price is trading significantly below all key daily moving averages (EMA 20 at 1388, EMA 50 at 1413, and EMA 200 at 1427). The weekly chart confirms this bearishness, showing a breakdown below the weekly 50 EMA.
- **Momentum:** Momentum indicators are predominantly bearish. Daily RSI is weak at 40.26. The Daily MACD is in bearish territory, and while there is a localized bullish divergence noted on the daily chart, the overarching weekly MACD remains bearish.
- **Volume & Supply:** This is the most critical red flag. The volume analysis indicates five distinct "Distribution Days" over the past month (March 11 to April 2). This persistent selling volume indicates heavy institutional offloading, creating massive overhead supply.
- **Confluence:** While the Supertrend recently flashed a mechanical "Buy" at 1324 and the Bollinger Band width is squeezing (suggesting an upcoming volatility expansion), taking a long position right now means fighting the primary trend, overhead EMAs, and recent institutional selling. For a 1-4 month positional horizon, this setup represents trying to catch a falling knife rather than entering a high-probability established trend.

Step 3: Formulate the Recommendation

Based on the objective technical evidence, I recommend **NO**, you should not enter this stock right now.

Why Invalid: A core tenet of risk-averse positional trading is to align with the intermediate trend, not fight it. Buying below the downward-sloping 20, 50, and 200 EMAs exposes your capital to high risk, as these levels will act as dynamic resistance. The presence of cluster distribution days further invalidates a near-term long bias. The stock must prove it has absorbed this selling pressure and reversed its structure before committing capital.

Here is the conditional plan to monitor for a safer, high-probability entry:

- **Condition to Buy:** A daily close above both the EMA 50 and EMA 200 cluster with above-average volume, coupled with an absence of new distribution days. This would signal a structural trend reversal.
- **Entry Price:** INR 1435.00 (Hypothetical trigger, ensuring a clean breakout above the EMA 200 at ~1427).
- **Stop Loss:** INR 1320.00 (Hard stop placed just below the recent swing low and current Daily Supertrend support, protecting against a failed breakout).
- **Take Profit:** INR 1580.00 (Hypothetical target based on the previous major consolidation zone and swing highs from early 2026, representing roughly a +10% to +11% return, perfectly aligned with the 5%-15% objective).

© 2026 Stock Research. All Rights Reserved.

Candlestick Classification Analysis

Based on the detailed Candlestick Classification data (Pages 20 and 21) and the algorithm's logic provided, here is an analysis of RELIANCE.NS from the perspective of a seasoned candlestick and price-action trader.

Executive Summary

Despite the most recent daily candle showing **Buyer Control (+1)**, the broader market structure, volume profile, and recent trend scores paint a highly cautious picture. The stock has undergone a significant distribution phase, and current buying lacks the institutional volume and conviction required to confirm a true bottom. **The near-term outlook remains Bearish to Sideways.**

1. Macro Context & Trend Shift (The Big Picture)

Looking at the chart on Page 21, RELIANCE.NS experienced a massive markup phase peaking around INR 1600 in early 2026. Notice the cluster of **Seller Strong Control (-2, Dark Red)** candles and heavy volume spikes that initiated the drop from these highs. This indicates institutional distribution-the "smart money" was aggressively exiting positions.

The stock is currently trading near the INR 1350 zone. The transition from the peak to this current level is dominated by **Seller Control (-1, Light Red)** and **No Control (0, Grey)** candles, showing a clear shift in market psychology from greed to fear, and now, to indecision.

2. Micro Price Action & Volume Analysis (Recent Action)

Focusing on the right-hand side of the chart (March to early April 2026):

- **Weak Bounces:** The stock has attempted to base around INR 1300-INR 1350. However, the rallies are characterized by **Buyer Control (+1, Light Green)** candles rather than **Buyer Strong Control (+2, Dark Green)**. According to the algorithm, this means bodies are only moderate relative to ATR, or volume is lacking.
- **The Volume Disconnect (Crucial):** Look at the volume pane. The tallest volume bars over the last two months are overwhelmingly associated with red/pink (Seller) days. When the stock drops, volume expands (multiplying the bearish score). When the stock attempts to rise (the light green candles), the volume drops off significantly. *Price without volume is half the story*, and right now, buyers are showing no institutional backing.
- **High Frequency of "No Control" (Grey):** The chart shows a massive cluster of grey candles in the recent consolidation. As the algorithm notes, these are small bodies with long wicks. This shows violent intraday fighting between buyers and sellers, but no decisive winner by the close.

3. Quantitative Validation (Page 20 Data)

The summary statistics perfectly validate the visual chart analysis:* **Recent Trend Score (10-day avg): -0.50.** Even with the latest candle being a "Buyer Control", the rolling 10-day average remains solidly negative. Sellers are still dictating the near-term trend.* **Historical Distribution:** * **Seller Control (73)** vs. **Buyer Control (49)**: Sellers have historically dominated the price action over this period. * **No Control (100)**:

© 2026 Stock Research. All Rights Reserved.

The dominant state of this stock has been indecision, making it a highly choppy, low-probability trading environment.

4. Future Price Prediction

Based on this classification logic, **the probability favors the downside or a prolonged, frustrating sideways chop.** Here is why:

1. **Overhead Supply:** Because the drop from INR 1600 was heavily dominated by sellers on high volume, anyone who bought on the way down is now trapped. As the price bounces toward INR 1400-INR 1450, these trapped buyers will likely sell to "get out at break-even," creating massive resistance.
2. **Dead Cat Bounce Dynamics:** The current **Buyer Control (+1)** signals on low volume are classic markers of a relief rally or short-covering, not a new accumulation phase.
3. **Path of Least Resistance:** Until we see a cluster of **Buyer Strong Control (+2)** candles accompanied by volume bars that dwarf the recent selling volume, the path of least resistance remains down.

Trading Plan / Actionable Advice:

- **For Longs:** Do not buy this current dip. The classification algorithm tells us buyers lack conviction. Wait for a high-volume **Strong Buyer Control (+2)** candle to close near its highs off a defined support level to confirm institutions are actually accumulating.
- **For Shorts:** The current weak, low-volume green candles offer potential areas to initiate short positions. Look for the next **Seller Control (-1) or Strong Seller Control (-2)** candle that prints near the INR 1380-INR 1400 resistance area as your trigger to enter short, betting on a continuation of the downtrend.

News & Analyst Targets

Here is the latest research and news analysis for **Reliance Industries Limited (RIL)** as of early April 2026, encompassing the major developments, brokerage actions, and analyst targets.

1) Latest News for RELIANCE This Week

- **Jio IPO Developments:** Reliance Jio is actively gearing up for its highly anticipated initial public offering (IPO). Reports indicate the company has hired 17 banks for the IPO and is in talks with investors to sell an 8% individual stake prior to the listing, which is expected to raise no new funds for the company itself.
- **Major Global Refining Expansion:** In a landmark announcement, it has been reported that the United States will get its first new oil refinery in 50 years, backed by substantial investments from Reliance Industries.
- **Resumption of Iranian & Russian Oil Purchases:** Following a recently granted US sanctions waiver, Reliance purchased 5 million barrels of Iranian crude oil. Furthermore, the company has resumed Russian oil imports, buying approximately 155,000 barrels per day (bpd) after a brief pause.
- **Options Market Bearishness:** The stock has seen a recent technical downtrend, trading below its key moving averages (around INR 1,343-1,350 levels). Consequently, there has been heavy activity in out-of-the-money put options (specifically the INR 1,300 strike for late April 2026 expiry), suggesting that traders are hedging against further short-term downside risks.
- **Earnings Preparation:** Reliance Industries officially closed its trading window for designated persons starting April 1, 2026, ahead of the announcement of its financial results for the quarter and year ending March 31, 2026.
- **Jio Financial Services JV:** Jio Financial Services Ltd (JFSL) announced a joint venture with Allianz to strengthen its digital infrastructure and robust underwriting in the insurance sector.

2) Upgrades and Downgrades from Brokerages

© 2026 Stock Research. All Rights Reserved.

- **Ambit Capital (Upgrade):** Ambit Capital recently **upgraded** Reliance Industries from a 'Sell' to a 'Buy' rating, setting a new price target of INR 1,667.
- **Kotak Institutional Equities (Upgrade):** Kotak **upgraded** RIL to 'Buy' from 'Add'. However, they slightly trimmed their fair value target to INR 1,400 (from INR 1,435) to factor in a near-term moderation in the retail segment and a weakened refining outlook. They noted the recent stock correction makes the risk-reward ratio highly favorable.
- **Motilal Oswal (Maintained):** MOFSL maintained its **'Buy'** rating despite acknowledging near-term refining profitability pressures from recent windfall taxes.
- **Jefferies & Goldman Sachs (Maintained):** Both foreign brokerages reiterated their **'Buy'** ratings. Goldman Sachs noted that robust telecom momentum and refining fundamentals will offset any retail moderation.

3) Other News Directly or Indirectly Impacting RELIANCE

- **Government Windfall Tax Impact:** The Indian government recently announced a windfall tax on High-Speed Diesel (HSD) and Aviation Turbine Fuel (ATF) exports. Brokerages estimate this could impact RIL's overall Gross Refining Margins (GRM) by about $2 per barrel.
- **LPG Shortages & Propane Diversion:** Due to a domestic shortage of LPG, Reliance has diverted propane towards LPG production. Analysts suggest this operational shift might slightly weigh on near-term refining profitability.
- **Geopolitical Tensions:** The ongoing Middle East volatility and reciprocal US tariffs (affecting Russian oil dynamics) present a mixed bag. While global supply chain shifts have enabled RIL to source Iranian and Russian oil advantageously, fluctuations in global crude demand and VLCC freight costs remain key indirect factors to watch.
- **Customs Penalty:** In mid-March, RIL reported receiving an order from the Additional Commissioner of Customs (Mundra) imposing a redemption fine and penalty.

4) Latest Targets from Analysts and Brokerages

Currently, the consensus on Dalal Street remains overwhelmingly bullish for the long term, with the average consensus target hovering around INR 1,693 - INR 1,719 (an upside of roughly 25% from current levels).

Below is a summary table of the latest price targets issued by the analyst community:

Brokerage / Analyst Firm	Action / Rating	Target Price (INR)	Horizon / Date
Goldman Sachs	Maintained Buy	INR 1,835	Jan 2026 / 12-Month
Motilal Oswal (MOFSL)	Maintained Buy	INR 1,750	Late March 2026
Ambit Capital	Upgraded to Buy	INR 1,667	March 2026
Jefferies	Maintained Buy	INR 1,600	March 2026
Kotak Institutional Equities	Upgraded to Buy	INR 1,400	March 2026
Morgan Stanley	Maintained Overweight	INR 1,847	Q1 2026 Outlook
Consensus Average (Trendlyne/Investing)	Strong Buy / Buy	~INR 1,719	April 2026

Disclaimer: Stock prices and targets are volatile and subject to market risks. The current market price of RELIANCE is tracking near INR 1,350.

Stock Detailed Analysis Report

RELIANCE.NS

Current Price: ₹1350.50

Generated: 2026-04-03 12:11

RELIANCE.NS - 3 Year Daily Price Chart

Long-term Fundamental Analysis (4 Years)

Metric	Is Growing?	Accelerating?	1Y Growth	3Y CAGR
Revenue	Yes	No	7.06%	11.50%
Net Income	Yes	No	0.04%	4.69%
ROE	No	No	-7.74%	-2.33%
EPS	Yes	No	0.04%	3.82%

Short-term Fundamental Analysis (6 Quarters)

Metric	Is Growing?	Recent QoQ	Avg QoQ
Revenue	Yes	-6.79%	1.93%
Net Income	Yes	39.09%	18.57%
EPS	Yes	11.93%	11.93%

RELIANCE.NS - Relative Strength Analysis

═══ OVERVIEW ═══:	
Benchmark Index:	^CNXINFRA
Sector:	Infra
Classification:	**Emerging Leader**
RS Score:	51.3/100
:	
═══ RS RATIOS ═══:	
1M RS:	**1.070 [Leader]**
3M RS:	**0.972 [Neutral]**
6M RS:	**1.039 [Leader]**
1Y RS:	**1.025 [Leader]**
:	
═══ TURNAROUND ANALYSIS ═══:	
Turnaround Status:	**Not Detected**
:	
SIGNAL CRITERIA::	
✓ **Emerging RS:**	1M (1.070) > 3M (0.972)
✗ **Medium-term Lagging:**	**Not lagging**
✗ **Performance Improving:**	**Not improving**

Relative Strength Analysis: RELIANCE.NS vs ^CNXINFRA
Classification: Emerging Leader

Price Performance Comparison (Normalized)

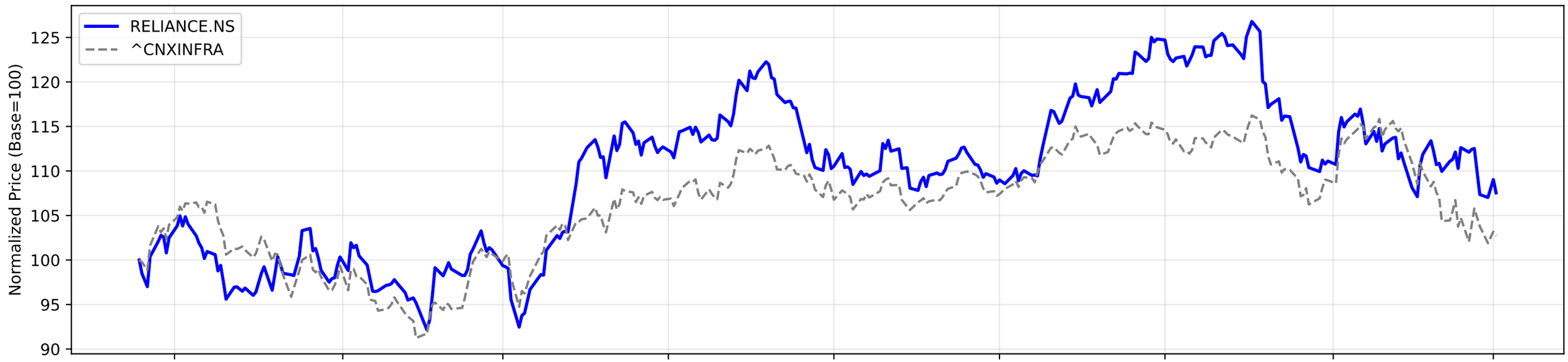

RS Ratio Trends (Multiple Timeframes)

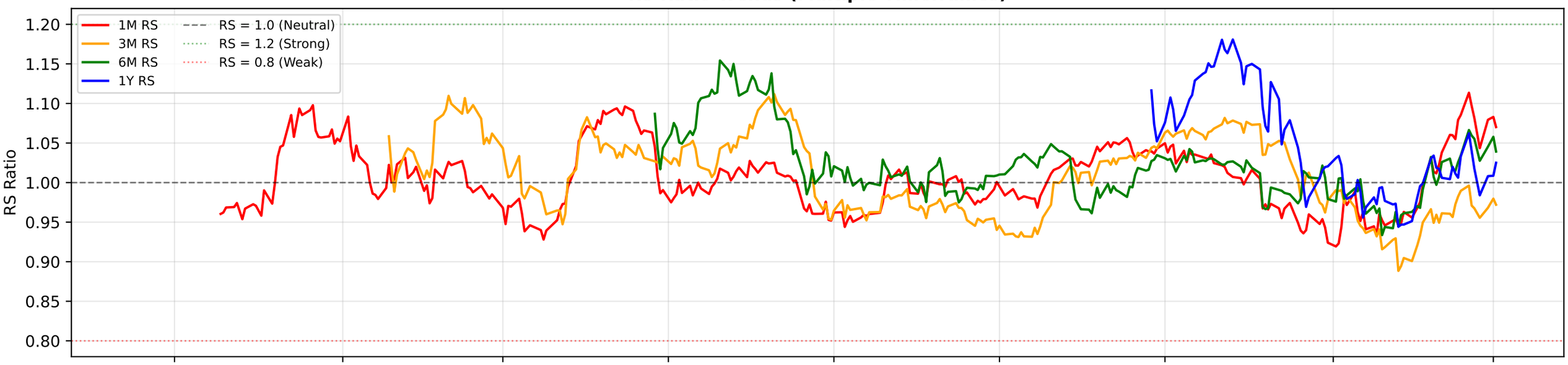

RS Composite Score Timeline

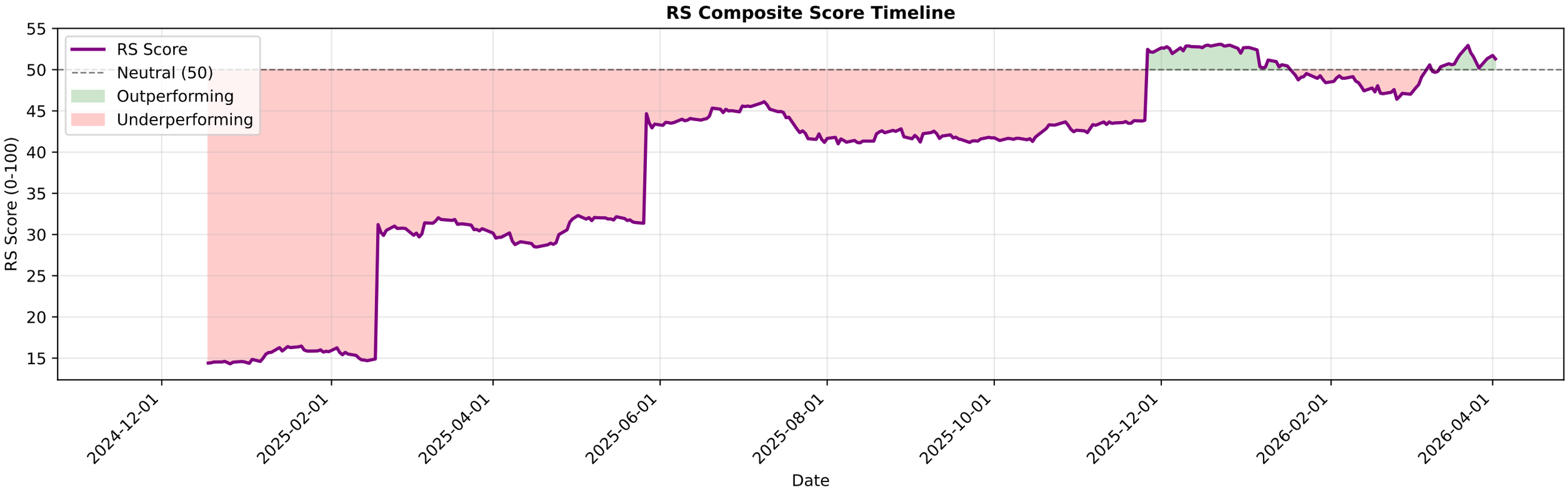

RELIANCE.NS - EMA Crossover Summary

EMA 20:	1388.02
EMA 50:	1413.50
EMA 200:	1427.94
Trend Status:	**Strong Downtrend**

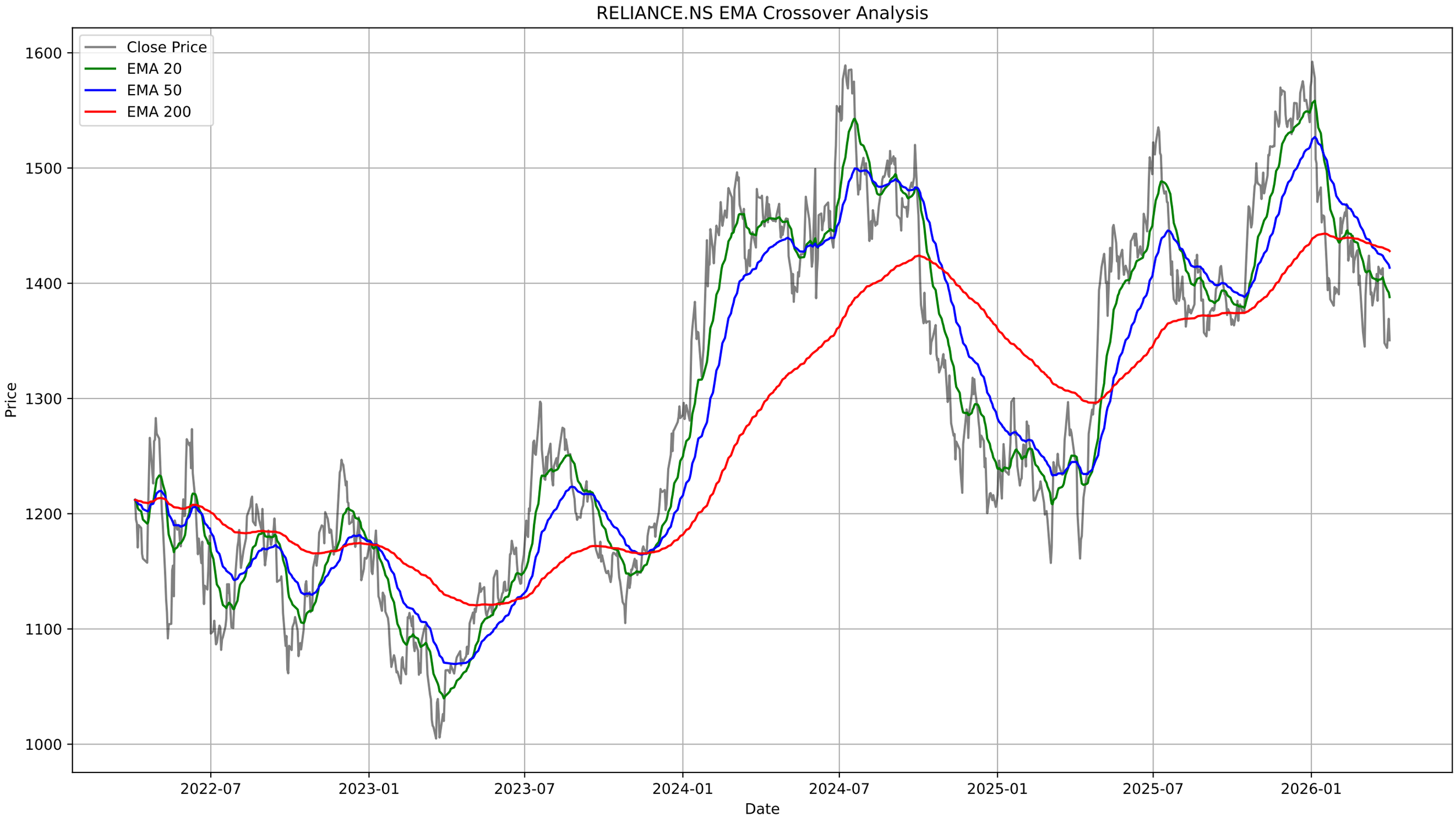
RELIANCE.NS EMA Crossover Analysis
Close Price
EMA 20
EMA 50
EMA 200
Price
1600
1500
1400
1300
1200
1100
1000
2022-07
2023-01
2023-07
2024-01
2024-07
2025-01
2025-07
2026-01
Date

RELIANCE.NS - Bollinger Bands Summary

Current Price:	1350.50
Upper Band:	1439.36
Middle Band (SMA 20):	1388.97
Lower Band:	1338.59
%B:	0.1182
Band Width:	0.0725
Status:	Lower Half
Signal:	**Buy Signal**
Recent Signal 1:	**Buy Signal at 2026-03-02 00:00:00+05:30**
Recent Signal 2:	**Buy Signal at 2026-03-04 00:00:00+05:30**
Recent Signal 3:	**Buy Signal at 2026-04-02 00:00:00+05:30**

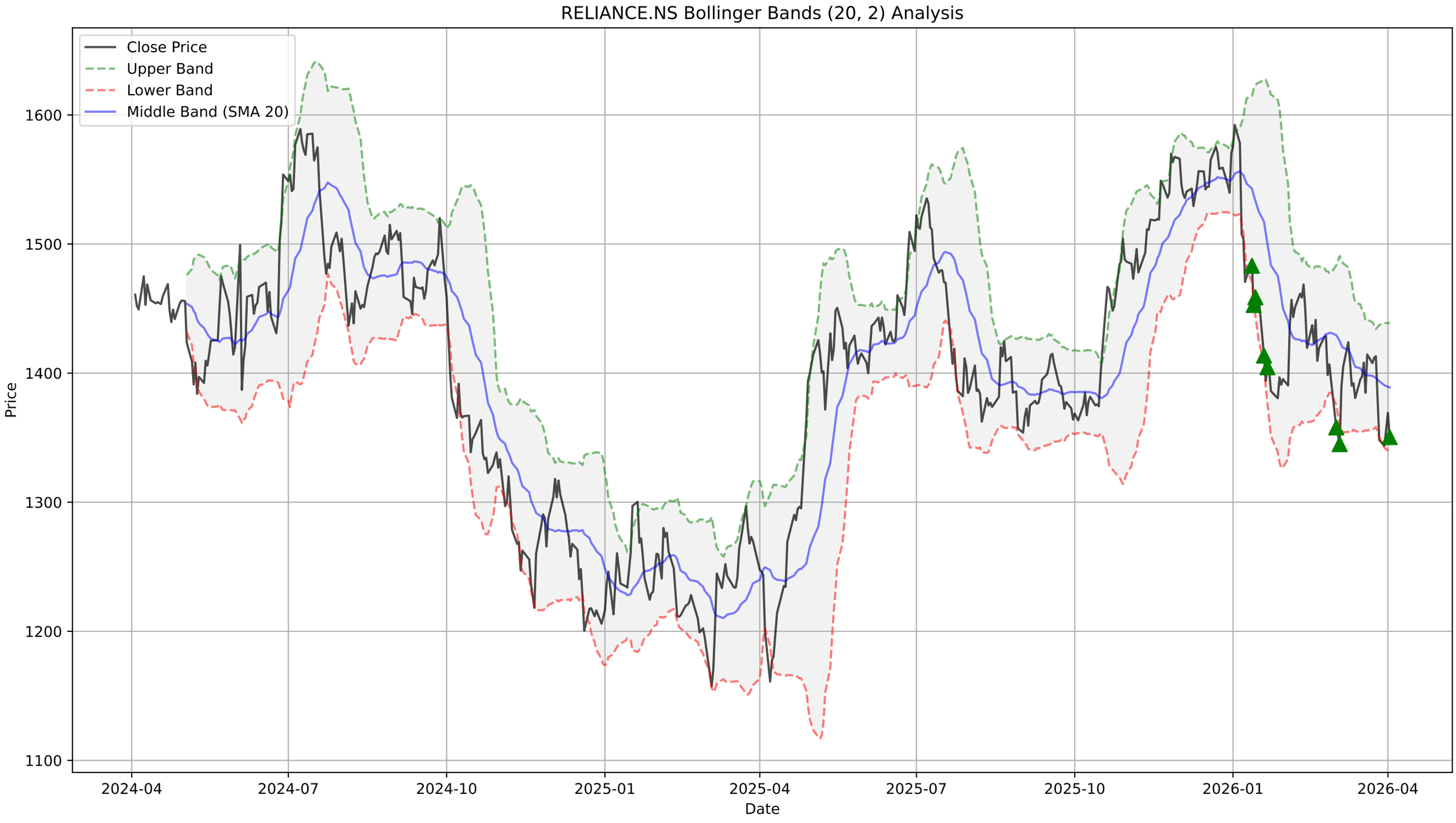
RELIANCE.NS Bollinger Bands (20, 2) Analysis
Close Price
Upper Band
Lower Band
Middle Band (SMA 20)
Price
1600
1500
1400
1300
1200
1100
2024-04
2024-07
2024-10
2025-01
2025-04
2025-07
2025-10
2026-01
2026-04
Date

RELIANCE.NS - Supertrend Summary

Status:	**UPTREND (Buy)**
Supertrend Value:	1324.67
Signal Identified On:	2026-03-09

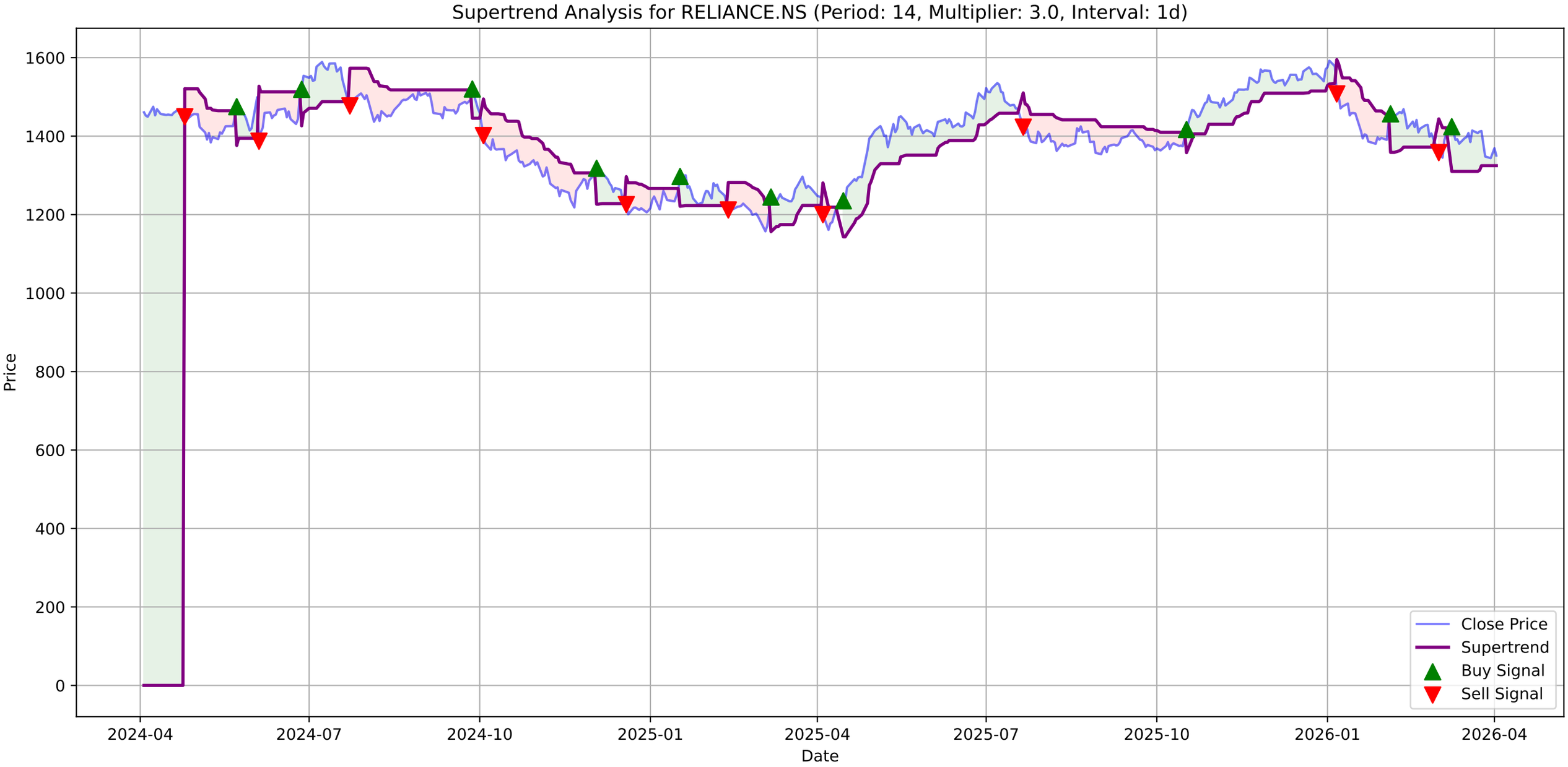
Supertrend Analysis for RELIANCE.NS (Period: 14, Multiplier: 3.0, Interval: 1d)
Price
Date
1600
1400
1200
1000
800
600
400
200
0
2024-04
2024-07
2024-10
2025-01
2025-04
2025-07
2025-10
2026-01
2026-04
Close Price
Supertrend
Buy Signal
Sell Signal

RELIANCE.NS - MACD Summary

MACD Line:	-14.17
Signal Line:	-10.61
Histogram:	-3.56
Trend:	**Bearish**
Momentum:	**Strengthening**
Signal:	None
Divergences Detected:	1
└ **Bullish Divergence:**	Date: 2026-03-30 00:00:00+05:30, Price: 1343.90

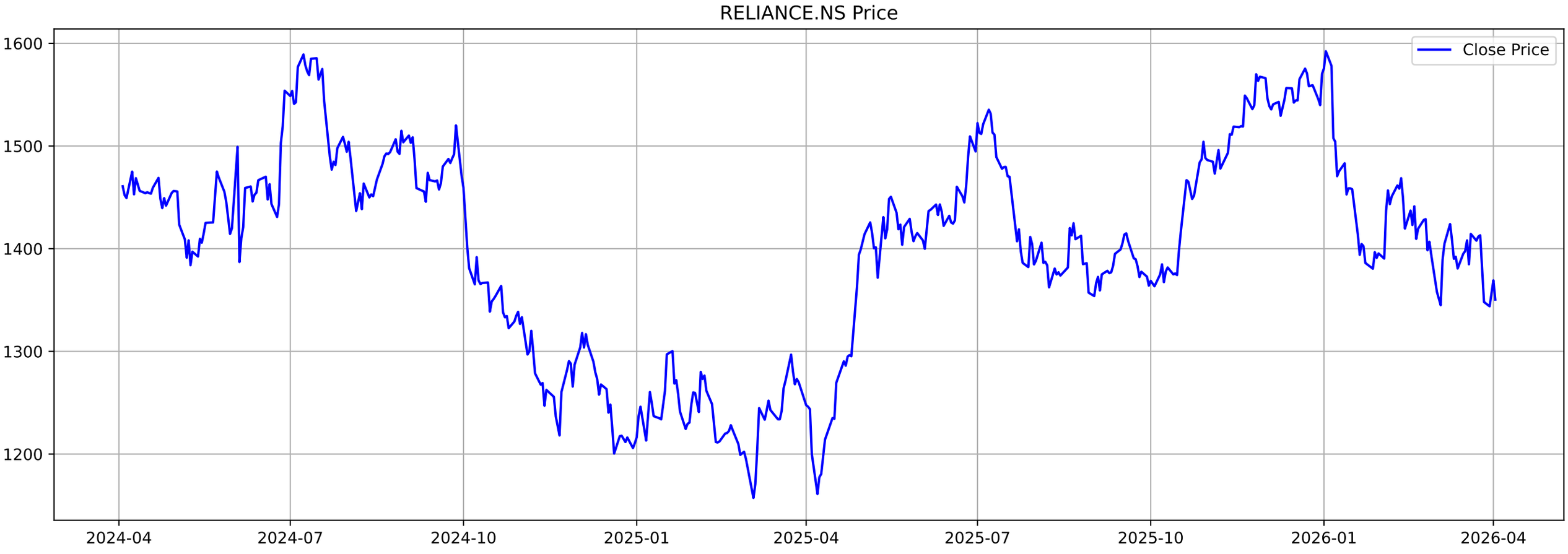
RELIANCE.NS Price
Close Price
1600
1500
1400
1300
1200
2024-04
2024-07
2024-10
2025-01
2025-04
2025-07
2025-10
2026-01
2026-04

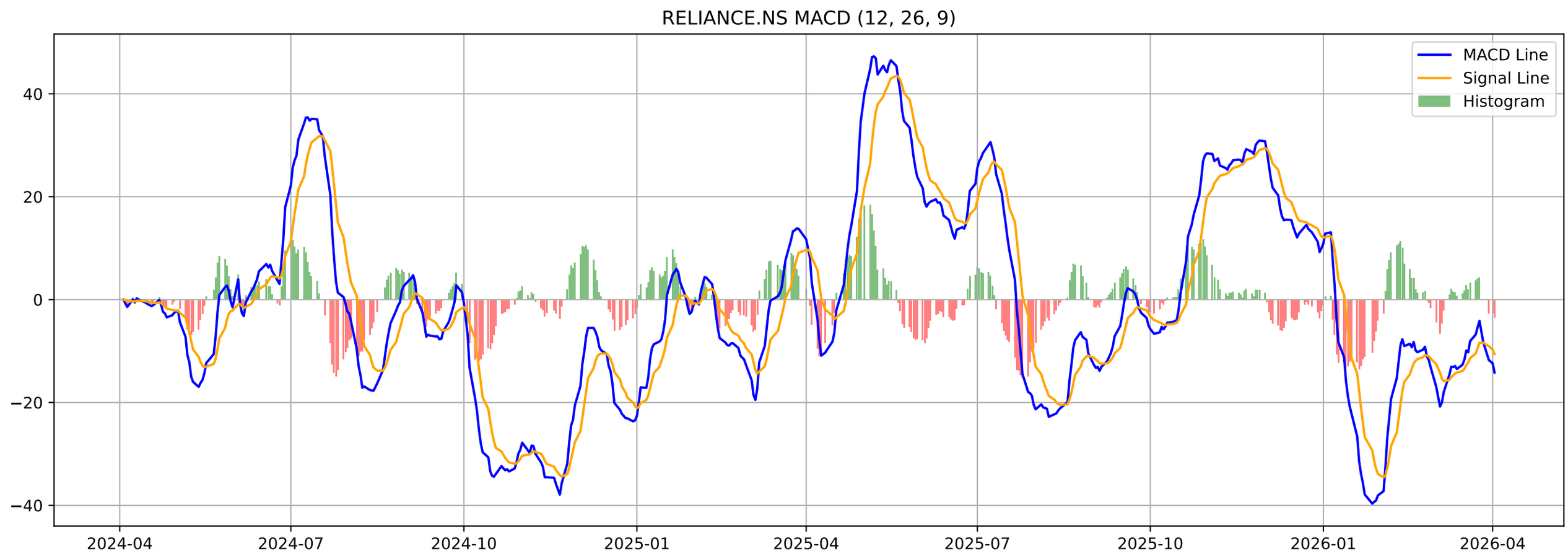
RELIANCE.NS MACD (12, 26, 9)
MACD Line
Signal Line
Histogram
40
20
0
−20
−40
2024-04
2024-07
2024-10
2025-01
2025-04
2025-07
2025-10
2026-01
2026-04

RELIANCE.NS - Volatility Squeeze Summary

BB Width:	0.0725
ATR:	31.9572
Total Signals:	1
Signal 1:	BB Squeeze at 2026-01-05 00:00:00+05:30 (Price: 1578.10)

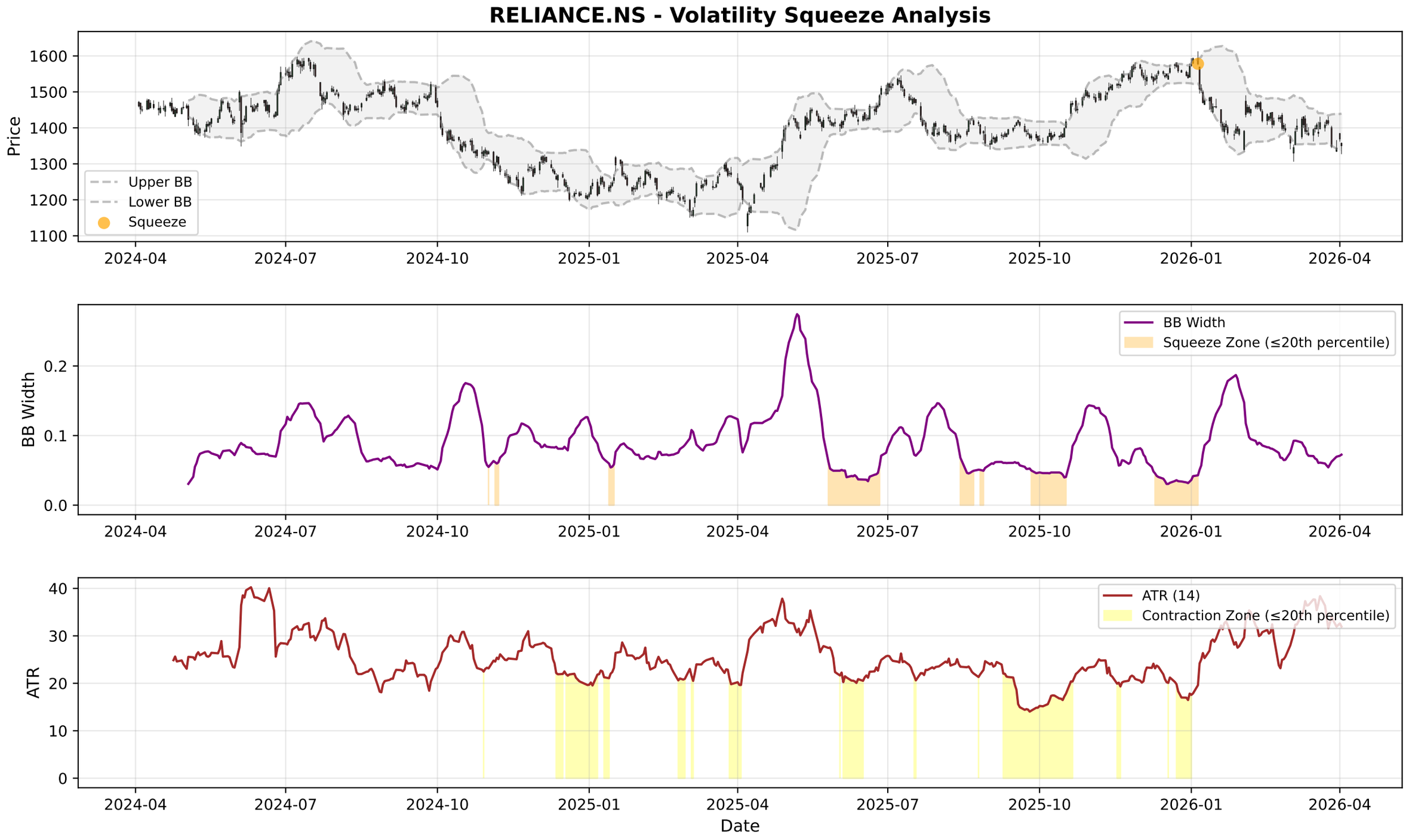
RELIANCE.NS - Volatility Squeeze Analysis
Price
Upper BB
Lower BB
Squeeze
BB Width
BB Width
Squeeze Zone (≤20th percentile)
ATR
ATR (14)
Contraction Zone (≤20th percentile)
Date
2024-04
2024-07
2024-10
2025-01
2025-04
2025-07
2025-10
2026-01
2026-04

RELIANCE.NS - RSI-Volume Summary

Current RSI:	40.26
Current Volume:	21280051
Volume MA 20:	20582236
Bullish Divergences:	1
Bearish Divergences:	2
Bullish Div 1:	Date: 2024-10-25 00:00:00+05:30, Price: 1322.57
Bearish Div 1:	Date: 2025-12-22 00:00:00+05:30, Price: 1575.40
Bearish Div 2:	Date: 2026-01-02 00:00:00+05:30, Price: 1592.30

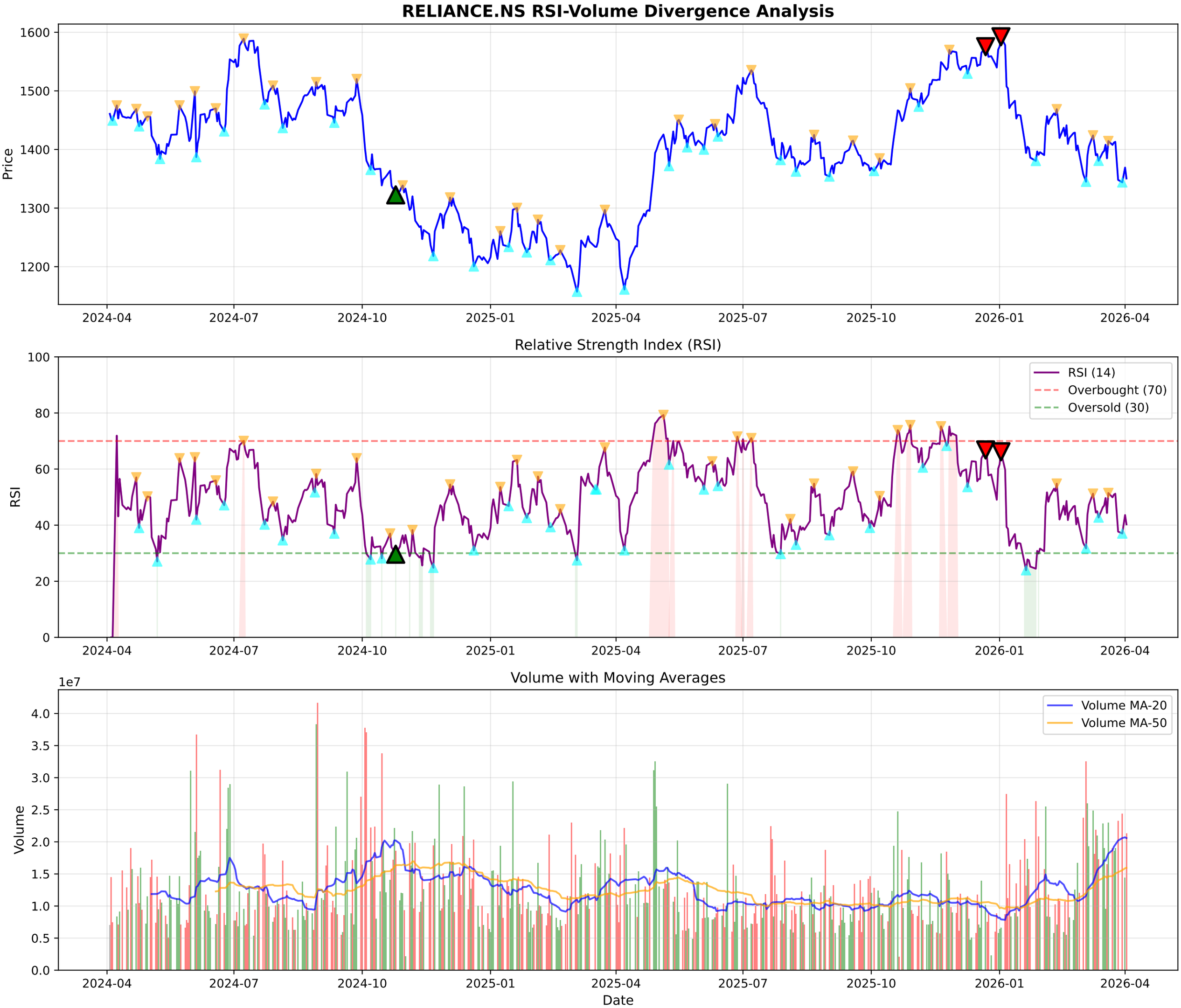
RELIANCE.NS RSI-Volume Divergence Analysis
Price
1600
1500
1400
1300
1200
2024-04
2024-07
2024-10
2025-01
2025-04
2025-07
2025-10
2026-01
2026-04
Relative Strength Index (RSI)
RSI
100
80
60
40
20
0
RSI (14)
Overbought (70)
Oversold (30)
Volume with Moving Averages
1e7
Volume
4.0
3.5
3.0
2.5
2.0
1.5
1.0
0.5
0.0
Volume MA-20
Volume MA-50
Date

RELIANCE.NS - Volume Analysis

═══ VOLUME ANALYSIS ═══:	
Status:	**50 Signals Detected**
:	
2026-03-11 [-]:	Distribution Day
2026-03-13 [-]:	Distribution Day
2026-03-23 [-]:	Distribution Day
2026-03-30 [-]:	Distribution Day
2026-04-02 [-]:	Distribution Day

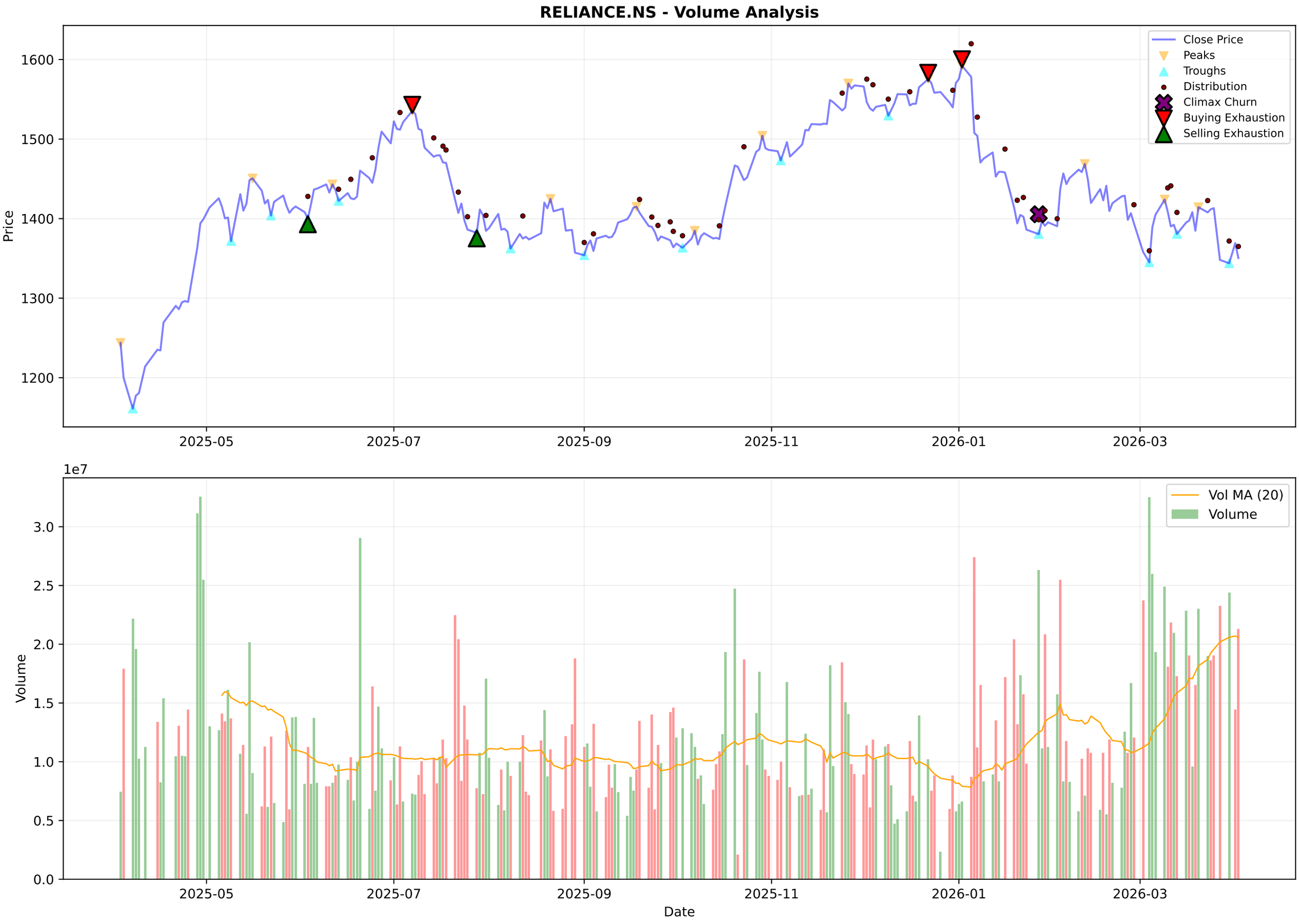
RELIANCE.NS - Volume Analysis
Close Price
Peaks
Troughs
Distribution
Climax Churn
Buying Exhaustion
Selling Exhaustion
Price
1600
1500
1400
1300
1200
2025-05
2025-07
2025-09
2025-11
2026-01
2026-03
1e7
Vol MA (20)
Volume
Volume
3.0
2.5
2.0
1.5
1.0
0.5
0.0
Date

RELIANCE.NS - Candlestick Classification Summary

═══ CANDLESTICK CLASSIFICATION ═══:	
Latest Classification:	**Buyer Control**
Recent Trend Score (10-day avg):	-0.50
:	
Distribution:	
No Control:	100
Seller Control:	73
Buyer Control:	49
Seller Strong Control:	4
Buyer Strong Control:	2

RELIANCE.NS - Candlestick Classification
Seller Strong Control
Seller Control
No Control
Buyer Control
Buyer Strong Control
Price
1600
1550
1500
1450
1400
1350
1300
1e7
Volume
3.0
2.5
2.0
1.5
1.0
0.5
0.0
2025-07-11
2025-08-06
2025-09-03
2025-09-29
2025-10-27
2025-11-21
2025-12-17
2026-01-13
2026-02-09
2026-03-06
Date

Multi-Timeframe Supertrend Analysis

Timeframe	Status	Value	Last Price	Signal Date
1 Week	**DOWNTREND (Sell)**	1494.8	1350.5	2026-01-05
1 Day	**UPTREND (Buy)**	1324.67	1350.5	2026-03-09
15 Min	**UPTREND (Buy)**	1335.81	1350.9	2026-04-02

Multi-Timeframe MACD Analysis

Timeframe	Trend	Momentum	Signal
1 Week	**Bearish**	Strengthening	No Signal
1 Day	**Bearish**	Strengthening	No Signal
15 Min	**Bullish**	Weakening	No Signal

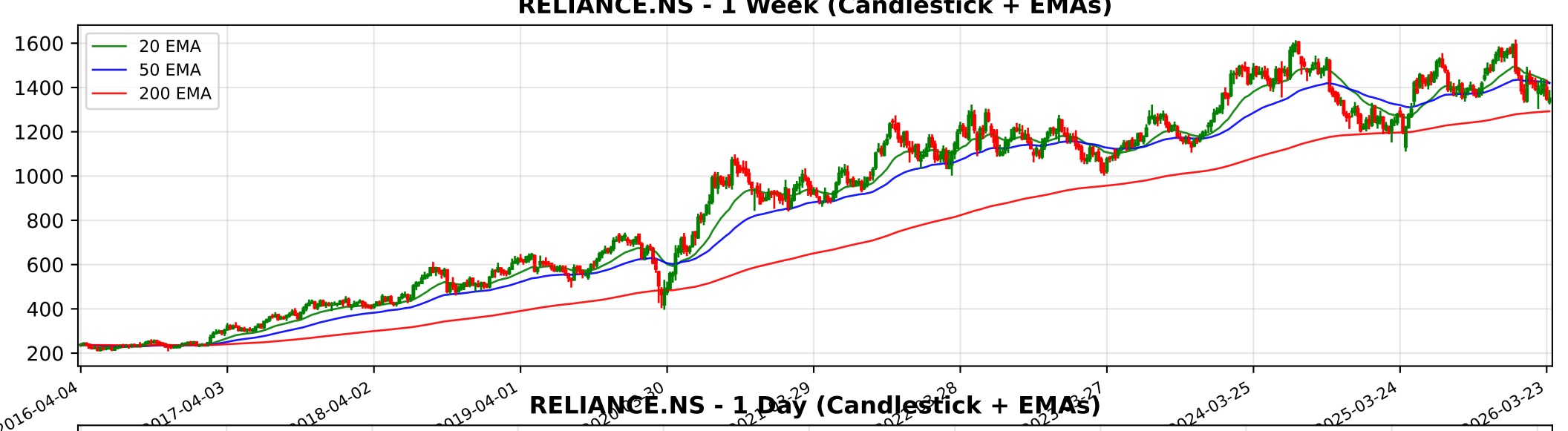
RELIANCE.NS - 1 Week (Candlestick + EMAs)
20 EMA
50 EMA
200 EMA
1600
1400
1200
1000
800
600
400
200
2016-04-04
2017-04-03
2018-04-02
2019-04-01
2024-03-25
2025-03-24
2026-03-23

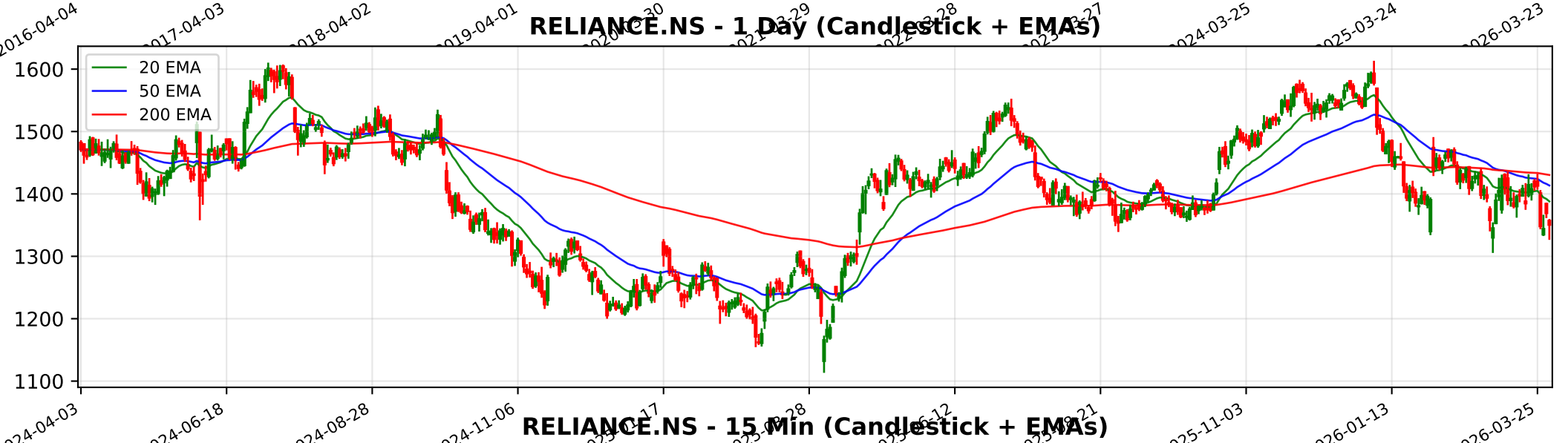
RELIANCE.NS - 1 Day (Candlestick + EMAs)
20 EMA
50 EMA
200 EMA
1600
1500
1400
1300
1200
1100
2024-04-03
2024-06-18
2024-08-28
2024-11-06
2025-11-03
2026-01-13
2026-03-25

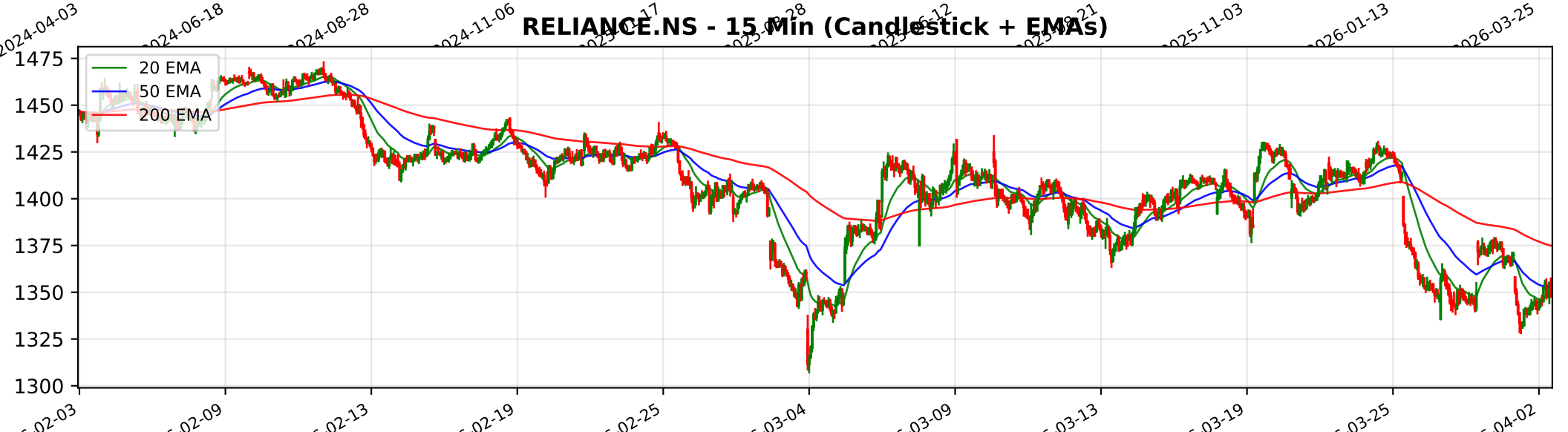
RELIANCE.NS - 15 Min (Candlestick + EMAs)
20 EMA
50 EMA
200 EMA
1475
1450
1425
1400
1375
1350
1325
1300
02-03
02-09
02-13
02-19
02-25
03-04
03-09
03-13
03-19
03-25
04-02

Trendlyne Snapshot - RELIANCE_main

Markets | MarketMind AI | Baskets | Alerts | F&O | MF | Reports | Screeners | Subscribe | Superstars | Portfolio | Watchlist | Insider Trades | Results | More

Search Stock, IPO, MF

MARKETS / SECTOR : OIL & GAS / INDUSTRY : REFINERIES/PETRO-PRODUCTS / RELIANCE INDUSTRIES LTD.

Reliance Industries Ltd.

Ask MarketMind AI v1.5

NSE: RELIANCE | BSE: 500325

Reliance Industries Live Share Price Today, Share Analysis and Chart

Mid-range Performer

In 12 Starfolio Baskets

IRAN WAR IMPACT Reliance Industries Ltd. (RELIANCE) faces a complex, dual-natured impact from the Iran-Israel conflict. While the geopolitical instability in the Middle East poses significant supply chain and cost risks, it also creates a favorable environment f... Read More

1350.50 -18.70 (-1.37%)

23.1M NSE+BSE Volume

NSE 02 Apr, 2026 3:31 PM (IST)

Watchlist | Portfolio | Alert | My Notes

Overview | FORECASTER | STOCK REPORT | Buy Sell Zone | F&O | Financials | News | Reports | Technicals | Shareholding | Deals | Corporate Actions | Alerts | About

Durability score	Valuation Score	Momentum Score	Analyst Price Target
55.0 / 100	48.0 / 100	35.5 / 100	1,720
Medium Financial Strength	Mid Valuation	Technically Neutral	1Yr Price target upside is 27%

FORECASTER

Mid-range Performer — These stocks have average quality, financial and technical momentum, indicating a mid range performer — View Similar — Embed DVM

S	W
11	12
4	1
O	T

SWOT Analysis

Check Before You Buy

VIEW FULL CHECKLIST

High rank — 13 Positive • 10 Negative

56.5% Pass in checklist

0 — 45 — 55 — 100

PE Valuation Check

Right Now	1 Year Forward
Undervalued 27.6%	Undervalued 23.2%

INSIGHT Reliance Industries is undervalued at both current PE and future earnings esti

DVM
Key Metrics
Price Chart
Forecaster
Financials
Technicals
Shareholding
Deals
Documents
Corporate actions
Company Profile

Reliance Industries Key Metrics

Preset Metrics: Preset Metrics

ROE Ann. %	Broker Average Target	Market Capitalization	Price to Book
8.2	1,693.2	1,827,560.4	2

Trendlyne Snapshot - RELIANCE_forecaster

Markets | MarketMind AI | Baskets | Alerts | F&O | MF | Reports | Screeners | Subscribe | Superstars | Portfolio | Watchlist | Insider Trades | Results | More

Search Stock, IPO, MF

MARKETS / SECTOR : OIL & GAS / INDUSTRY : REFINERIES/PETRO-PRODUCTS / RELIANCE INDUSTRIES LTD.

Reliance Industries Ltd.

NSE: RELIANCE | BSE: 500325

Mid-range Performer

In 12 Starfolio Baskets

Download real time STOCK REPORT

1350.50 -18.70 (-1.37%)

23.1M NSE+BSE Volume

NSE 02 Apr, 2026 3:31 PM (IST)

Watchlist | Portfolio | Alert | My Notes

Overview | FORECASTER | STOCK REPORT | Buy Sell Zone | F&O | Financials | News | Reports | Technicals | Shareholding | Deals | Corporate Actions | Alerts | About

Reliance Industries - RELIANCE - stock price prediction, stock forecast, target price, analyst ratings from 33 analysts

Reliance Industries has a share price target of Rs 1720, revenue growth forecast of 4.4%, and profit growth estimate of 19.4% for FY26, based on top 33 analyst calls.

Reliance Industries FORECASTER - Analyst Estimates

FORECASTER DASHBOARD →

SHARE PRICE TARGET FORECAST — 12 MONTH ESTIMATE

↑ HIT — Reliance Industries's share price target is above the current price, with an upside of 27.4%

EPS FORECAST — QUARTER | ANNUAL

↓ MISS — Reliance Industries's EPS was lower than average estimate 3 times in past 3 years

CONSENSUS RECOMMENDATION — 33 ANALYST Recommendations

The consensus recommendation from 33 analysts for Reliance Industries is STRONG BUY