Strategic Trading Analysis
Here is a positional trading analysis based on the provided report for SBIN.NS.

Step 1: Audit the Data
* **Data Present:** Daily/Weekly/15-minute price charts, Moving Averages (20, 50, 200 EMA), Bollinger Bands, Supertrend, MACD, RSI, Volume Analysis (Distribution days), Relative Strength (RS), Fundamentals, and Analyst Estimates.
* **Data Missing:** Derivatives data (Options Open Interest, Put-Call Ratio), detailed order book depth, and broader market (Nifty 50) absolute trend charts for systemic risk evaluation.
* **Confidence Level:** **High**. The report provides a comprehensive, multi-dimensional view of price action, momentum, volume, and relative strength across multiple timeframes, which is more than sufficient for formulating a positional trade plan.

Step 2: Analyze the Setup
* **Price Structure & Trend:** The stock has experienced a significant run-up to the ~1220 level but is currently undergoing a sharp short-term correction. At INR 1018.40, it is trading below both its 20-day (1063.00) and 50-day (1077.41) EMAs, indicating a clear short-term downtrend. However, the long-term trend remains intact as it is still above the 200-day EMA (969.92).
* **Momentum & Volume:** Momentum is heavily bearish. The MACD line (-32.11) is below the signal line, the Supertrend is on a "Sell" signal, and RSI is weak at 38.90. Crucially, volume analysis shows massive selling pressure, with 33 Distribution Days detected and visible high-volume red candles during the recent drop.
* **Relative Strength:** The stock has been downgraded to a "Weakening Leader" against the Bank Nifty, and its 1-month RS is now neutral, showing short-term underperformance.
* **Confluence:** There is currently zero bullish confluence. The stock is acting as a "falling knife." Entering now violates basic risk management principles for positional trading, as there is no evidence of seller exhaustion or a structural base being formed.

Step 3: Formulate the Recommendation

Recommendation: NO (Do not enter now).
The current setup is invalid for an immediate long entry due to aggressive distribution volume, bearish momentum, and price breaking below key short-term moving averages. Capital preservation is the priority until a clear reversal is confirmed.

Conditional Plan:
A high-probability positional trade will only trigger if the stock proves the correction is over or finds strict support at the long-term mean. Watch for the stock to reclaim its short-term momentum.

* **Condition to Buy:** A daily close above the 20-day EMA (currently at ~1063) accompanied by a bullish MACD crossover AND above-average volume, signaling that buyers have regained control. (Alternatively, a clear bullish reversal candlestick like a hammer printing exactly on the 200-day EMA at ~970).
* **Entry Price:** INR 1065.00 (Hypothetical trigger upon reclaiming the 20 EMA).
* **<font color='#c0392b'>Stop Loss</font>:** INR 995.00 (Hard stop just below the psychological INR 1000 level and recent swing noise. Renders the recovery thesis invalid).
* **<font color='#27ae60'>Take Profit</font>:** INR 1200.00 - INR 1210.00 (Previous all-time high resistance zone, aligning with the analyst target of INR 1202. This provides roughly a 13% upside, fitting your 5%-15% mandate over a 1-4 month horizon).

Candlestick Classification Analysis
Based on the "Candlestick Classification" data (Pages 20 and 21) and the specific algorithmic logic provided, here is my professional interpretation and prediction for SBIN.NS.

1. Current Candlestick Landscape & Score Analysis

Looking at the Candlestick Classification Summary (Page 20) and the visual chart (Page 21):
* **Latest Classification:** Buyer Control (+1)
* **Recent Trend Score (10-day avg):** -0.20 (Slightly <font color='#c0392b'>Bearish</font>/Indecision)
* **Historical Distribution:** Out of the recent period, a staggering **105 days are classified as "No Control" (0)**, compared to 61 for Seller Control and 61 for Buyer Control. There is only 1 "Buyer Strong Control" and zero "Seller Strong Control".

Interpretation: The stock is historically prone to choppy, indecisive daily closes. Neither buyers nor sellers typically exert extreme, high-volume, wide-range dominance (indicated by the near absence of ±2 scores).

2. Visual Chart & Price Action Analysis (Page 21)
* **The Sell-Off Context:** The price recently suffered a steep drop from its highs around INR 1200 down to the INR 980-INR 1000 level. During this descent, we see a cluster of **Seller Control (Light Red)** and **No Control (Grey)** candles. Notably, looking at the volume pane, the red selling days during the drop experienced distinct volume spikes.
* **The Recent Bounce:** At the very right edge of the chart, the price has stabilized around INR 1000, and the latest candle is marked as **Buyer Control (Light Green)**.
* **Volume Validation (Step 4 of Algorithm):** According to the algorithm, "Volume acts as a validator/multiplier". Looking closely at the volume pane for the most recent Light Green candles, the volume bars are relatively low compared to the volume bars seen during the prior week's red down-days.

3. Algorithmic Interpretation of the Current Setup
The algorithm explicitly states: *Low volume (<0.8x avg) ? multiply by 0.6 (weaken).*
Because the latest candle is only "Buyer Control" (+1) and not "Buyer Strong Control" (+2), and because it is accompanied by visually lower volume, this tells us a crucial story:
* **Step 1 (Body) & Step 2 (Close):** Buyers managed to form a decent green body and close near the highs of the day.
* **Step 4 (Volume):** The lack of high volume prevented this from being upgraded to a "Buyer Strong Control" (+2). It indicates a lack of broad institutional participation in this current bounce.

Furthermore, the **10-day average score of -0.20** indicates that, despite the recent green candle, the rolling momentum is still weighed down by recent seller control and indecision. The sellers have not been completely flushed out.

4. Price Prediction & Future Outlook

Prediction: Short-term <font color='#c0392b'>Bearish</font> to Consolidation (Lower Probabilities for an Immediate V-Shape Recovery)

Why?
As a seasoned price-action trader, when I see a sharp decline on high volume followed by a low-volume "Buyer Control" bounce, I classify it as a **weak pullback** or a **dead-cat bounce**. The buyers currently stepping in lack the high-volume conviction required to reverse a prevailing short-term downtrend.

* **Immediate Future:** Expect the price to face heavy overhead resistance. Sellers who were trapped during the drop from INR 1200 will likely use this low-volume bounce as an opportunity to exit at better prices, creating renewed downward pressure.
* **Next Move:** The price is likely to stall here and either chop sideways (reverting to "No Control" grey candles) or print another leg down to test the recent lows around INR 980.
* **Invalidation Point:** For this bearish prediction to be proven wrong, we would need to see the algorithm print a rare **"Buyer Strong Control" (+2)** candle-characterized by a large ATR body closing at the highs, *critically backed by a massive volume spike* to signal institutional absorption of the overhead supply. Until that happens, the bears technically still control the broader swing.

News & Analyst Targets

As a stock research analyst, here is the latest, comprehensive update on State Bank of India (SBIN) as of the first week of April 2026:

1) Latest News for SBIN This Week

* **Market Corrections & Geopolitical Impact:** SBIN shares have experienced volatility this week, dropping to around INR 1,018 from its recent 52-week high of INR 1,234.70. This drop is largely attributed to a broader market sell-off triggered by the escalating Iran-Israel conflict, which has driven crude oil prices past the $100-per-barrel mark, sparking inflation fears and widespread FII (Foreign Institutional Investor) outflows.
* **Strategic Partnerships:** Sumitomo Mitsui Banking Corporation (SMBC) recently signed a pact with SBI to back project financing for India's emerging "sunrise" sectors.
* **Leadership Updates:** SBI Funds Management has recently named Nand Kishore as its new Managing Director and CEO.
* **Socio-Economic Research:** A fresh report from SBI Research highlighted that Odisha's Subhadra Direct Benefit Transfer (DBT) scheme successfully boosted savings by 45% and spending by 28% among women beneficiaries, showcasing strong rural economic drivers.

2) Upgrades and Downgrades from Brokerages

* **Upgrades / Maintained Buys:** Despite the recent sectoral correction, consensus remains heavily skewed toward the upside following SBI's blockbuster Q3 FY26 earnings (where standalone net profit surged ~25% YoY to a record INR 21,028 crore).
  * **Axis Securities** has included SBI in its curated "15 Top Stock Picks" for April 2026, setting a high target price of INR 1,350.
  * **Jefferies** upgraded its target from INR 1,190 to INR 1,300, valuing the bank at 1.5x its projected March 2028 adjusted price-to-book value.
  * **Nomura** recently upgraded its target price to INR 1,235 from INR 1,100, citing an improved Return on Equity (RoE) outlook.
  * **CLSA** reiterated its **'Outperform'** rating, labeling the bank as a strong long-term "compounder".
* **Downgrades / Cautions:** While there haven't been major outright downgrades *this week*, there is growing caution among some analysts regarding the wider banking sector's shrinking Net Interest Margins (NIMs), rising deposit costs pushing the credit-to-deposit ratio to a record 81.7%, and tighter liquidity conditions.

3) Other News Directly or Indirectly Impacting SBIN

* **Sector Rotation & FII Outflows:** The Indian banking sector has slumped broadly by up to 32% from peak highs over the last three months due to FII pullouts. However, domestic brokerages see the current dip in large-cap banks as a prime staggered entry point.
* **Robust Credit Growth Outlook:** SBI management has projected corporate loans to grow robustly at 14-15% in the near term, aided by massive government spending on infrastructure and a general cleanup of corporate balance sheets.
* **Valuation Gap Narrowing:** SBIN's recent rally in early 2026 has brought its valuation multiple closer to top-tier private banks (trading at roughly 2.4x Price/Book), meaning future stock movement will rely heavily on Q4 results and management's guidance for FY27.

4) Latest Targets from Analysts and Brokerages for SBIN

Here is a summary table of the latest price targets issued by the analyst community following the recent earnings and April 2026 strategic reports:

Brokerage / Firm	Rating / Stance	Target Price (INR)	Rationale
Axis Securities	Top Pick / Buy	INR 1,350	Added to April 2026 top 15 list; strong underlying earnings sustainability.
Jefferies	Buy	INR 1,300	12% CAGR in core profit projected for FY26-28; subsidiaries valued at INR 354/share.
Motilal Oswal	Buy	INR 1,300	Strong Return on Equity prospects and resilient asset quality.

PhillipCapital	Buy	INR 1,300	Upbeat on structural loan growth and credit environment.
CLSA	Outperform	INR 1,275	Long-term compounding potential and market-beating credit growth.
Nomura	Buy	INR 1,235	Higher target multiples driven by an improved RoE outlook.

(Note: SBIN is currently trading around the INR 1,018 levels as of early April 2026, implying a potential upside of ~20-30% based on peak analyst targets.)

Stock Detailed Analysis Report

SBIN.NS

Current Price: ₹1018.40

Generated: 2026-04-03 12:15

SBIN.NS - 3 Year Daily Price Chart

Long-term Fundamental Analysis (4 Years)

Metric	Is Growing?	Accelerating?	1Y Growth	3Y CAGR
Revenue	Yes	No	8.01%	13.97%
Net Income	Yes	No	15.62%	29.91%
ROE	Yes	No	-0.80%	1.33%
EPS	Yes	No	15.62%	29.91%

Short-term Fundamental Analysis (6 Quarters)

Metric	Is Growing?	Recent QoQ	Avg QoQ
Revenue	No	0.30%	-0.53%
Net Income	Yes	8.17%	2.48%
ROE	No	1.22%	-1.46%
EPS	No	-4.74%	-4.74%

SBIN.NS - Relative Strength Analysis

═══ OVERVIEW ═══:	
Benchmark Index:	^NSEBANK
Sector:	Bank
Classification:	**Weakening Leader**
RS Score:	58.8/100
:	
═══ RS RATIOS ═══:	
1M RS:	**0.995 [Neutral]**
3M RS:	**1.196 [Leader]**
6M RS:	**1.267 [Strong]**
1Y RS:	**1.348 [Strong]**
:	
═══ TURNAROUND ANALYSIS ═══:	
Turnaround Status:	**Not Detected**
:	
SIGNAL CRITERIA::	
✗ Emerging RS:	**Not accelerating**
✗ Medium-term Lagging:	**Not lagging**
✗ Performance Improving:	**Not improving**

Relative Strength Analysis: SBIN.NS vs ^NSEBANK
Classification: Weakening Leader

Price Performance Comparison (Normalized)

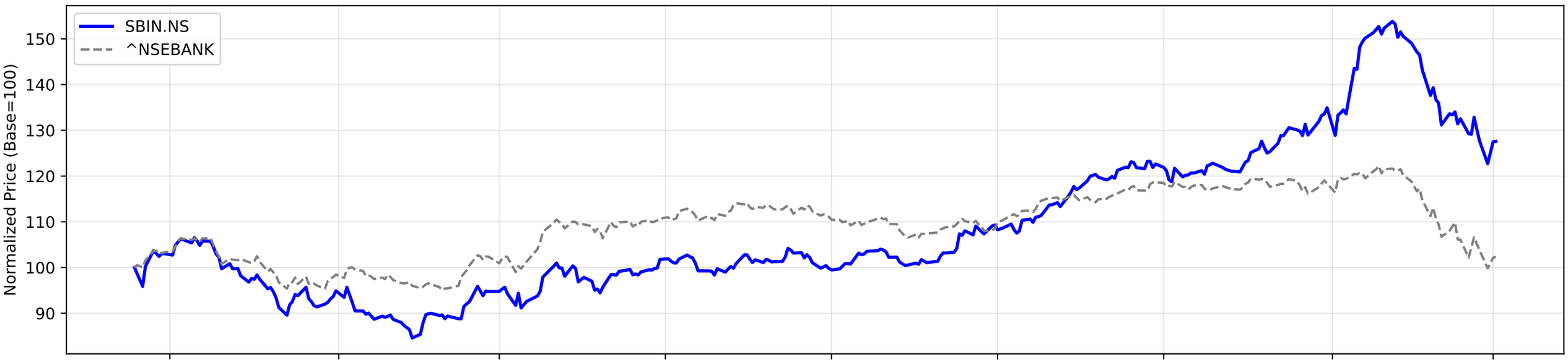

RS Ratio Trends (Multiple Timeframes)

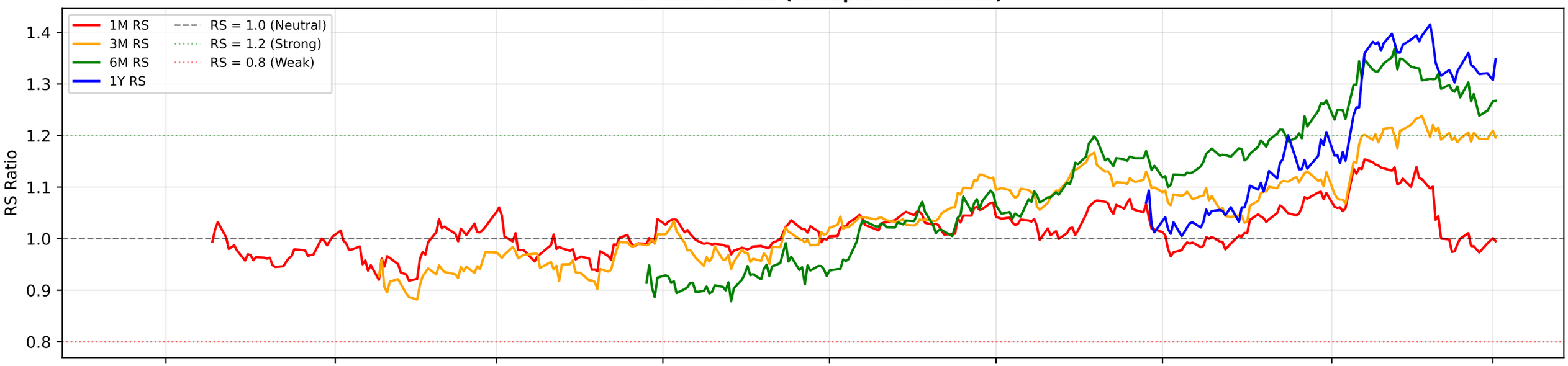

RS Composite Score Timeline

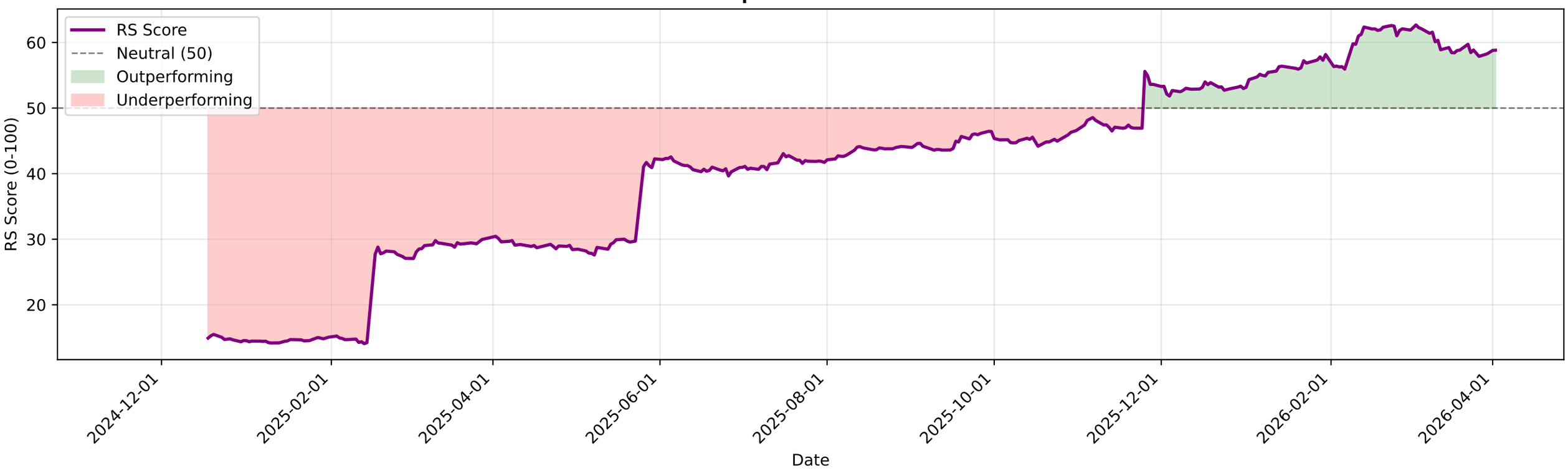

SBIN.NS - EMA Crossover Summary

EMA 20:	1063.00
EMA 50:	1077.41
EMA 200:	969.92
Trend Status:	**Short-term Downtrend**
Golden Cross Date:	2025-05-12 00:00:00+05:30
Golden Cross Price:	785.87

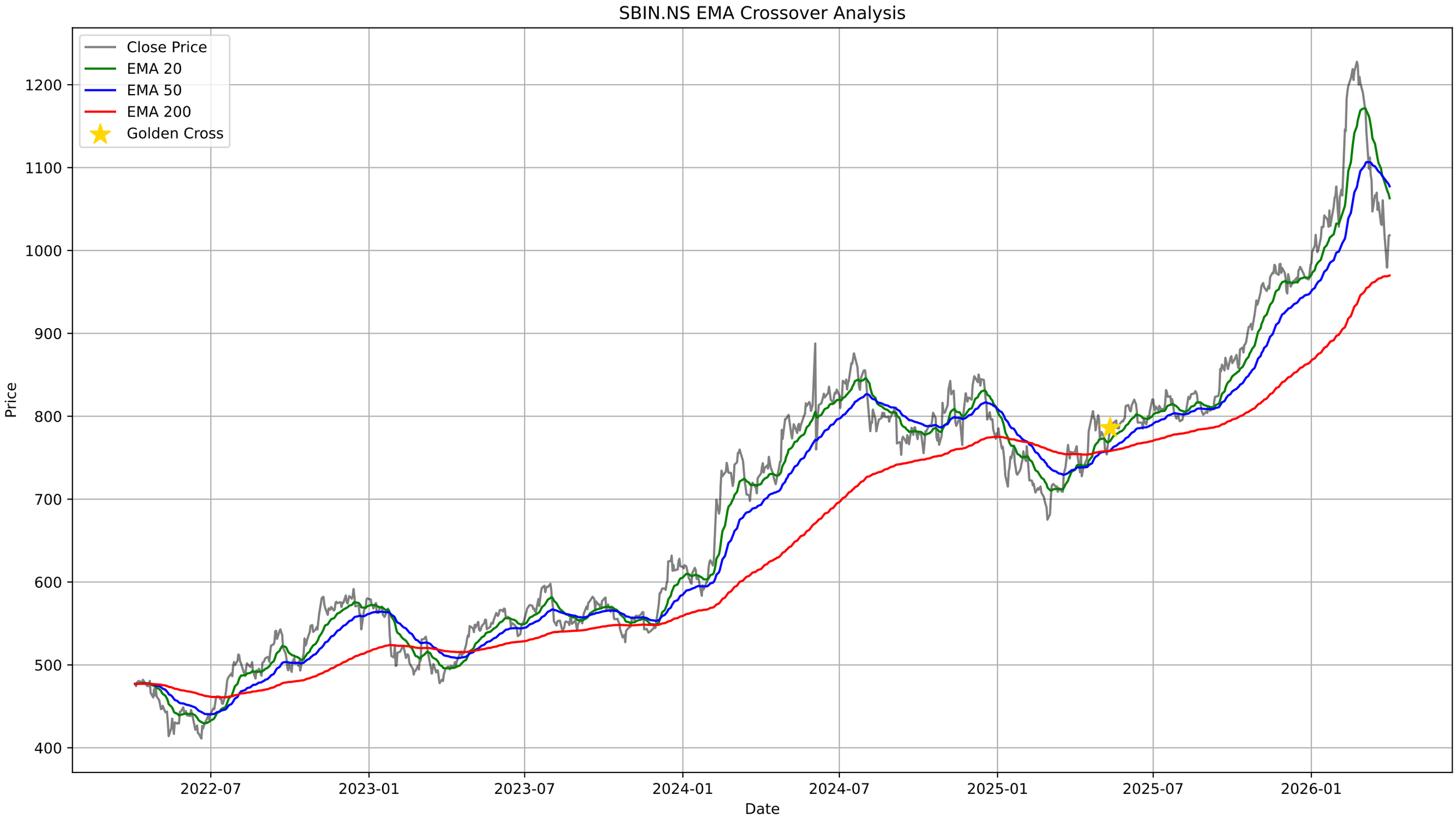
SBIN.NS EMA Crossover Analysis
Close Price
EMA 20
EMA 50
EMA 200
Golden Cross
Price
1200
1100
1000
900
800
700
600
500
400
2022-07
2023-01
2023-07
2024-01
2024-07
2025-01
2025-07
2026-01
Date

SBIN.NS - Bollinger Bands Summary

Current Price:	1018.40
Upper Band:	1171.76
Middle Band (SMA 20):	1069.37
Lower Band:	966.99
%B:	0.2511
Band Width:	0.1915
Status:	Lower Half
Signal:	None
Recent Signal 1:	**Buy Signal at 2026-03-12 00:00:00+05:30**
Recent Signal 2:	**Buy Signal at 2026-03-13 00:00:00+05:30**
Recent Signal 3:	**Buy Signal at 2026-03-16 00:00:00+05:30**

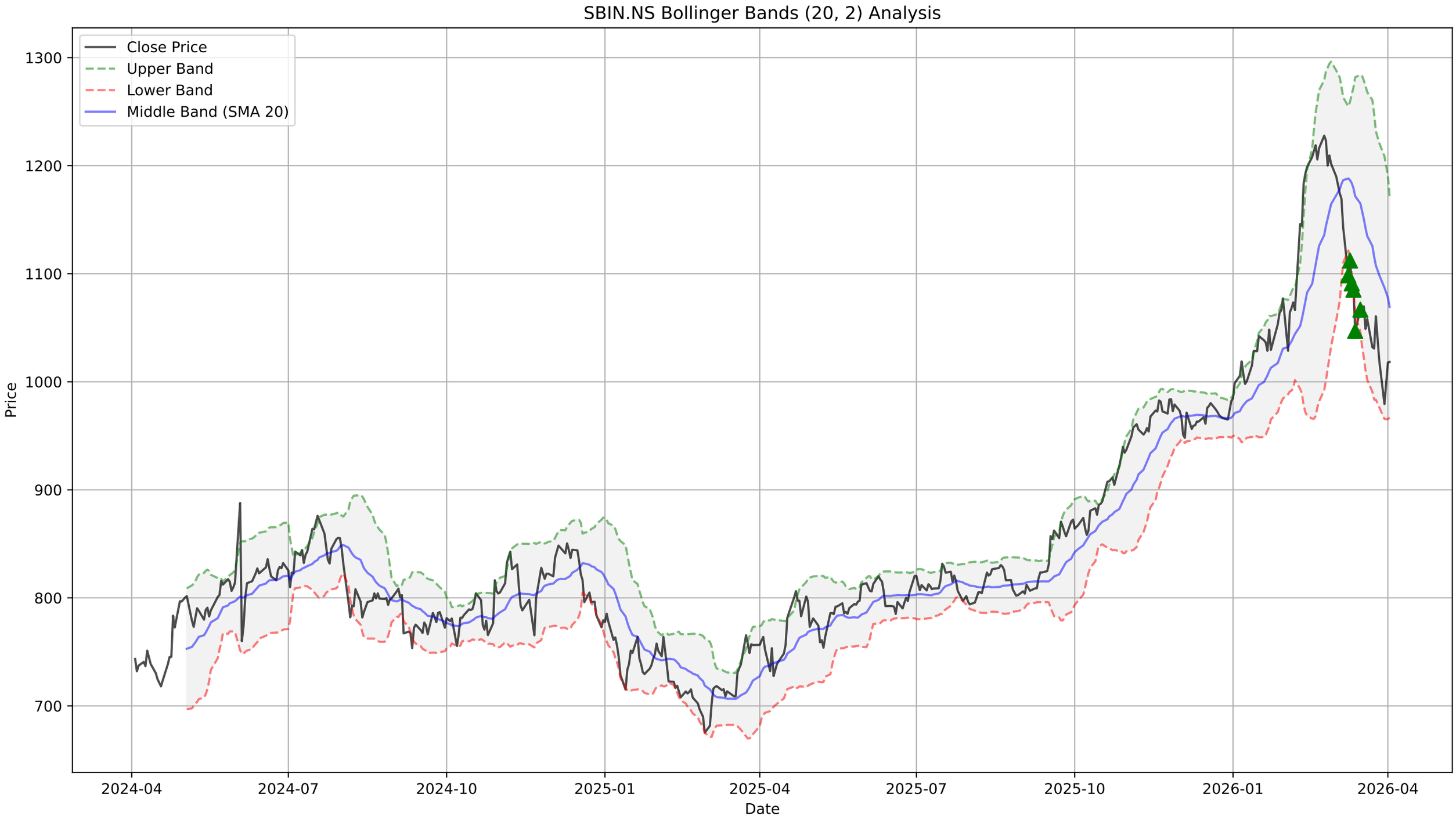
SBIN.NS Bollinger Bands (20, 2) Analysis
Close Price
Upper Band
Lower Band
Middle Band (SMA 20)
Price
1300
1200
1100
1000
900
800
700
2024-04
2024-07
2024-10
2025-01
2025-04
2025-07
2025-10
2026-01
2026-04
Date

SBIN.NS - Supertrend Summary

Status:	**DOWNTREND (Sell)**
Supertrend Value:	1093.59
Signal Identified On:	2026-03-06

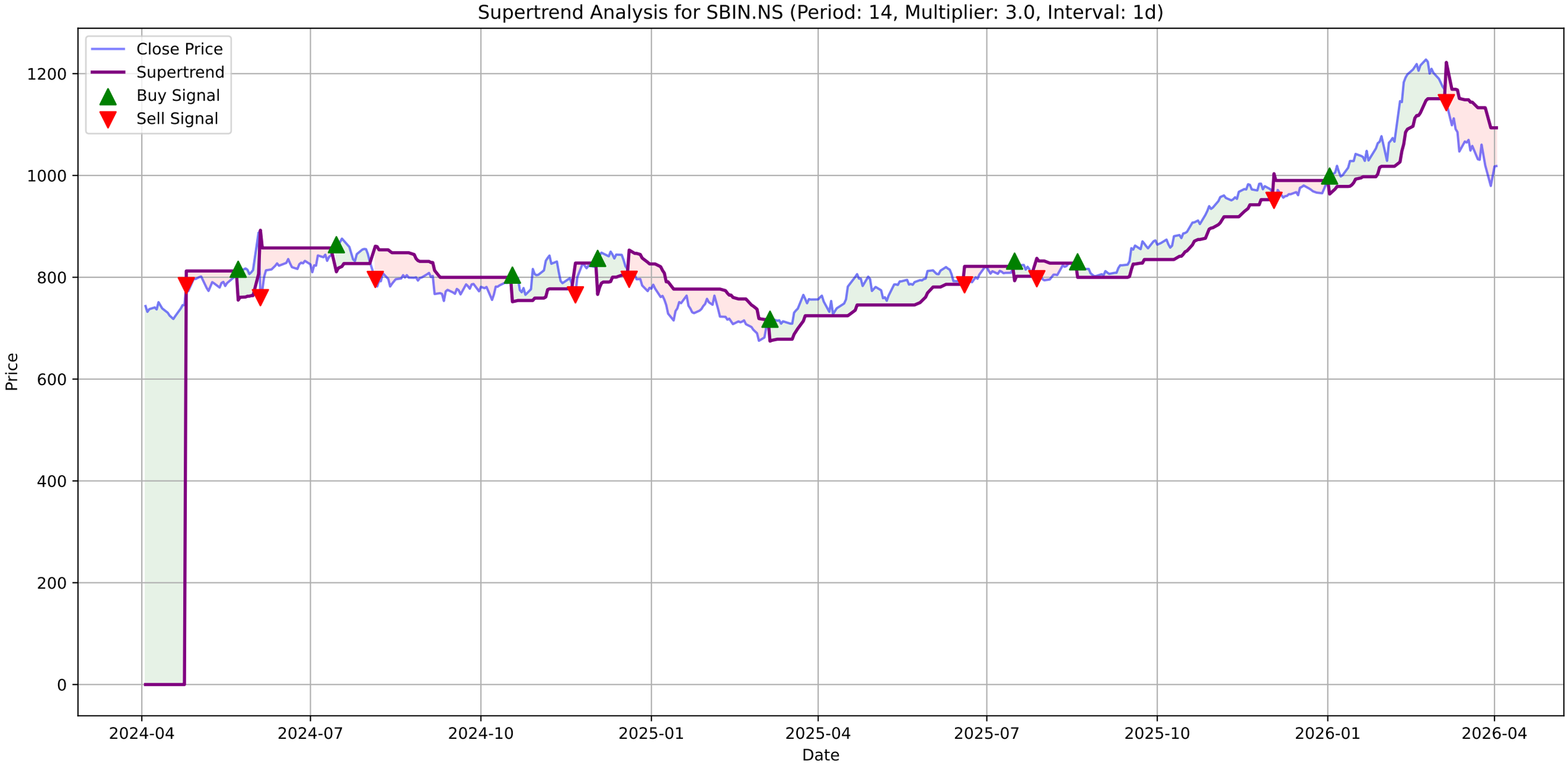
Supertrend Analysis for SBIN.NS (Period: 14, Multiplier: 3.0, Interval: 1d)
Close Price
Supertrend
Buy Signal
Sell Signal
Price
Date
0
200
400
600
800
1000
1200
2024-04
2024-07
2024-10
2025-01
2025-04
2025-07
2025-10
2026-01
2026-04

SBIN.NS - MACD Summary

MACD Line:	-32.11
Signal Line:	-25.27
Histogram:	-6.84
Trend:	**Bearish**
Momentum:	**Weakening**
Signal:	None

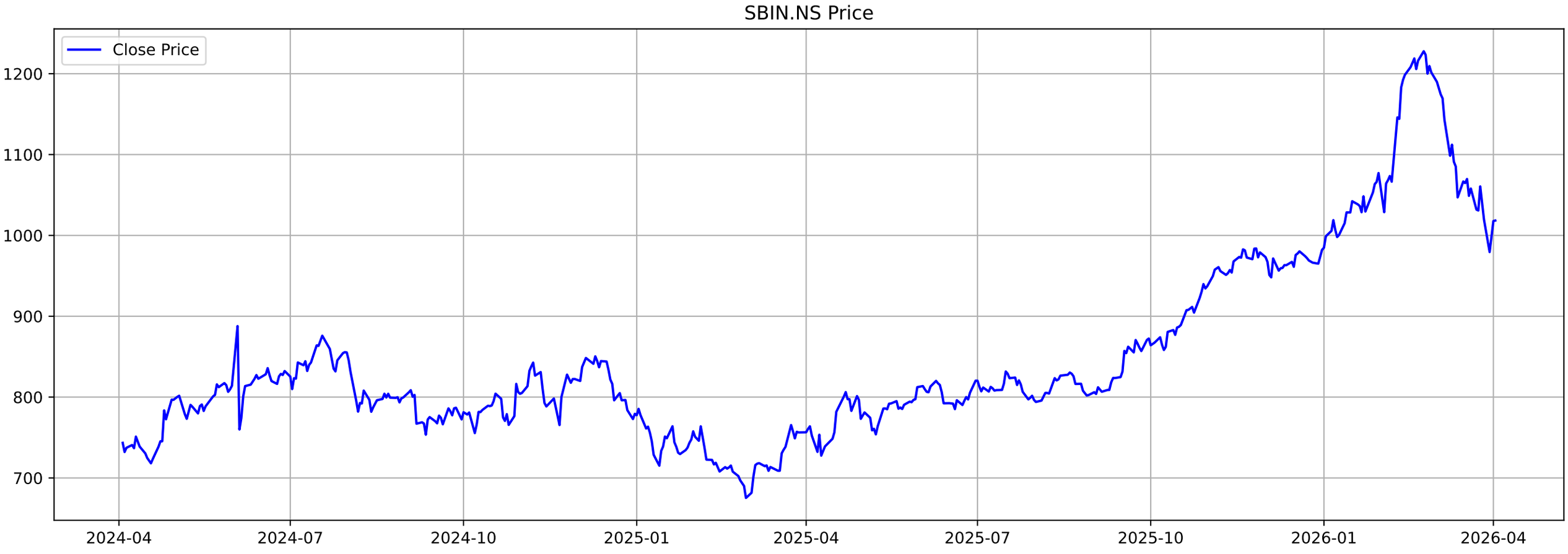
SBIN.NS Price
Close Price
1200
1100
1000
900
800
700
2024-04
2024-07
2024-10
2025-01
2025-04
2025-07
2025-10
2026-01
2026-04

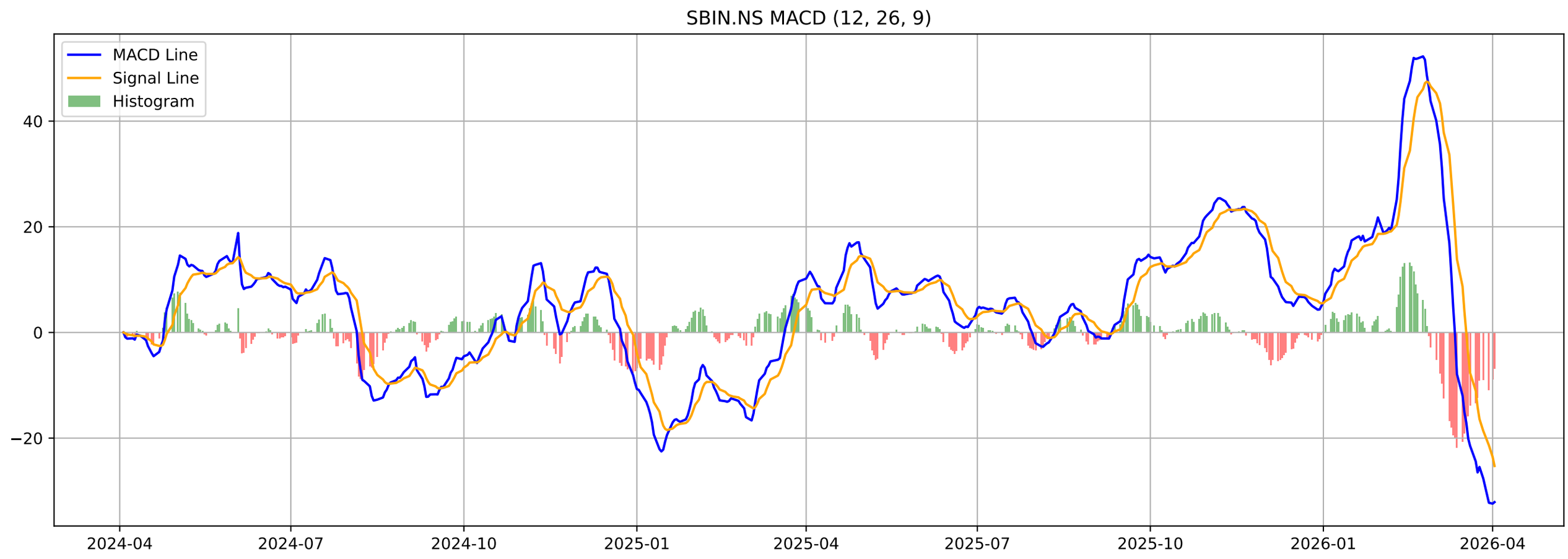
SBIN.NS MACD (12, 26, 9)
MACD Line
Signal Line
Histogram
40
20
0
−20
2024-04
2024-07
2024-10
2025-01
2025-04
2025-07
2025-10
2026-01
2026-04

SBIN.NS - Volatility Squeeze Summary

BB Width:	0.1915
ATR:	37.2643
Total Signals:	0

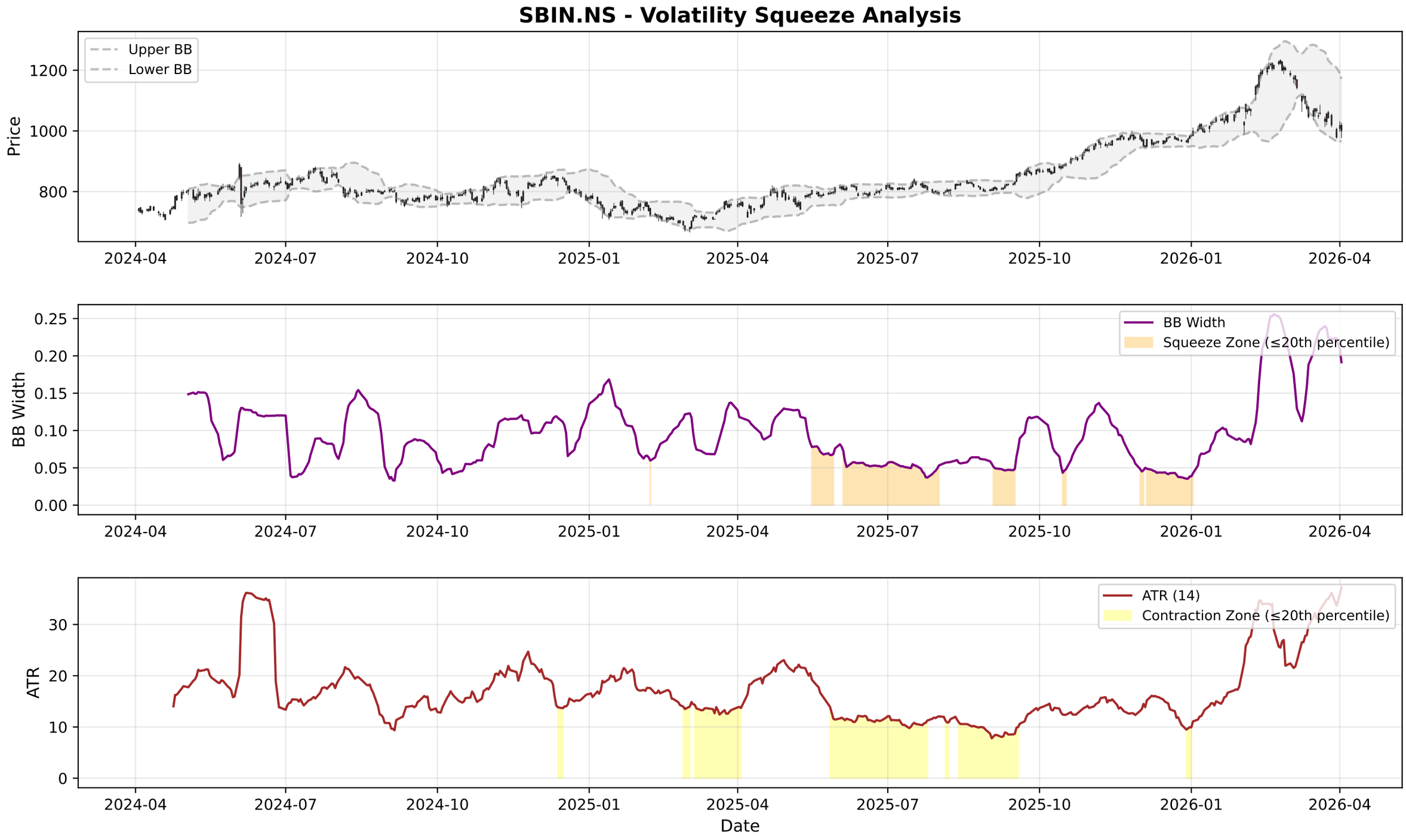
SBIN.NS - Volatility Squeeze Analysis
Upper BB
Lower BB
Price
1200
1000
800
2024-04
2024-07
2024-10
2025-01
2025-04
2025-07
2025-10
2026-01
2026-04
BB Width
Squeeze Zone (≤20th percentile)
0.25
0.20
0.15
0.10
0.05
0.00
ATR (14)
Contraction Zone (≤20th percentile)
ATR
30
20
10
0
Date

SBIN.NS - RSI-Volume Summary

Current RSI:	38.90
Current Volume:	20777629
Volume MA 20:	17689827
Bullish Divergences:	1
Bearish Divergences:	1
Bullish Div 1:	Date: 2024-04-18 00:00:00+05:30, Price: 718.10
Bearish Div 1:	Date: 2025-11-26 00:00:00+05:30, Price: 983.90

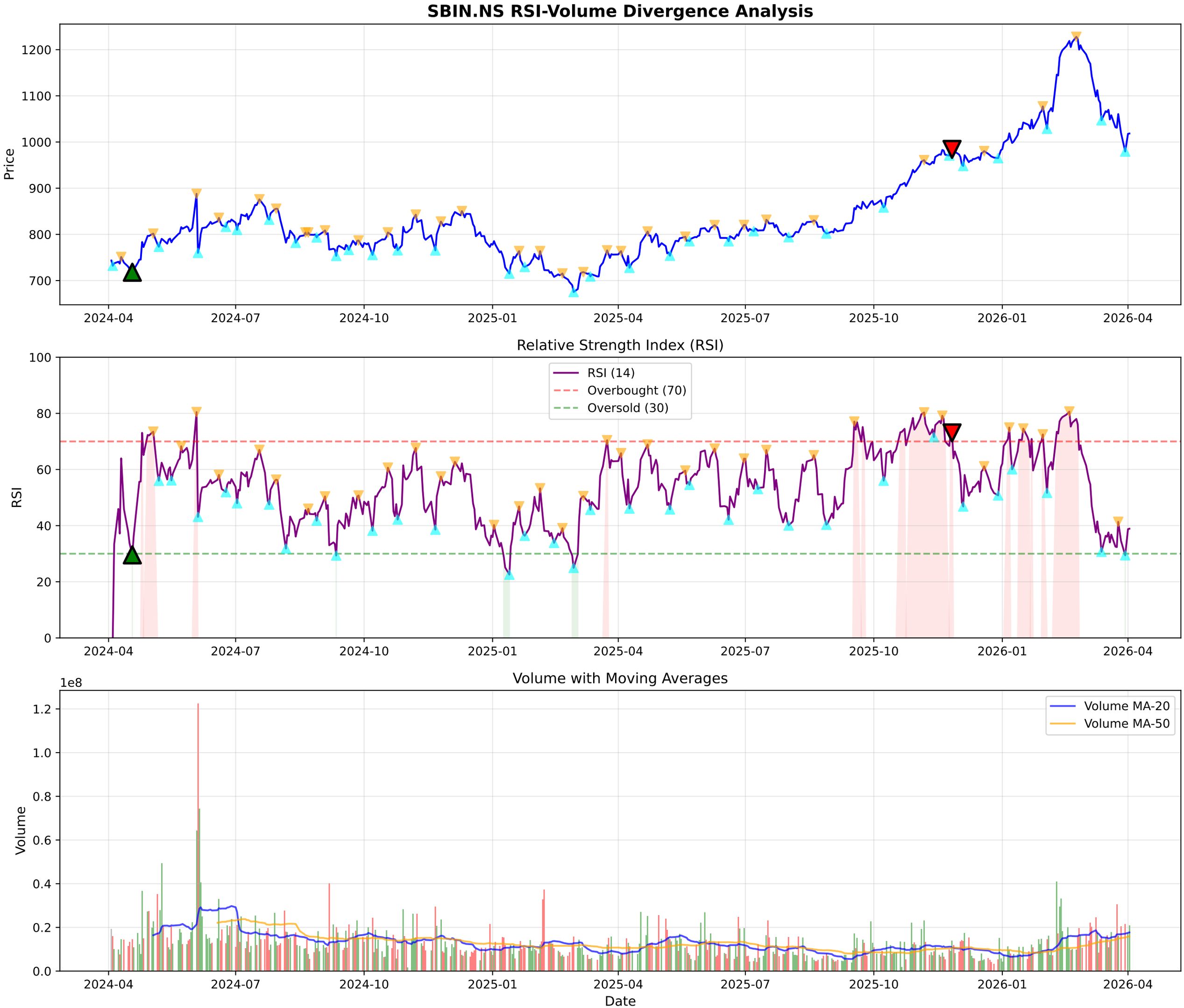
SBIN.NS RSI-Volume Divergence Analysis
Price
1200
1100
1000
900
800
700
2024-04
2024-07
2024-10
2025-01
2025-04
2025-07
2025-10
2026-01
2026-04
Relative Strength Index (RSI)
RSI
RSI (14)
Overbought (70)
Oversold (30)
100
80
60
40
20
0
Volume with Moving Averages
1e8
Volume
Volume MA-20
Volume MA-50
1.2
1.0
0.8
0.6
0.4
0.2
0.0
Date

SBIN.NS - Volume Analysis

═══ VOLUME ANALYSIS ═══:	
Status:	**33 Signals Detected**
:	
2026-01-21 [-]:	Distribution Day
2026-02-10 [-]:	Distribution Day
2026-03-05 [-]:	Distribution Day
2026-03-17 [-]:	Distribution Day
2026-03-24 [-]:	Distribution Day

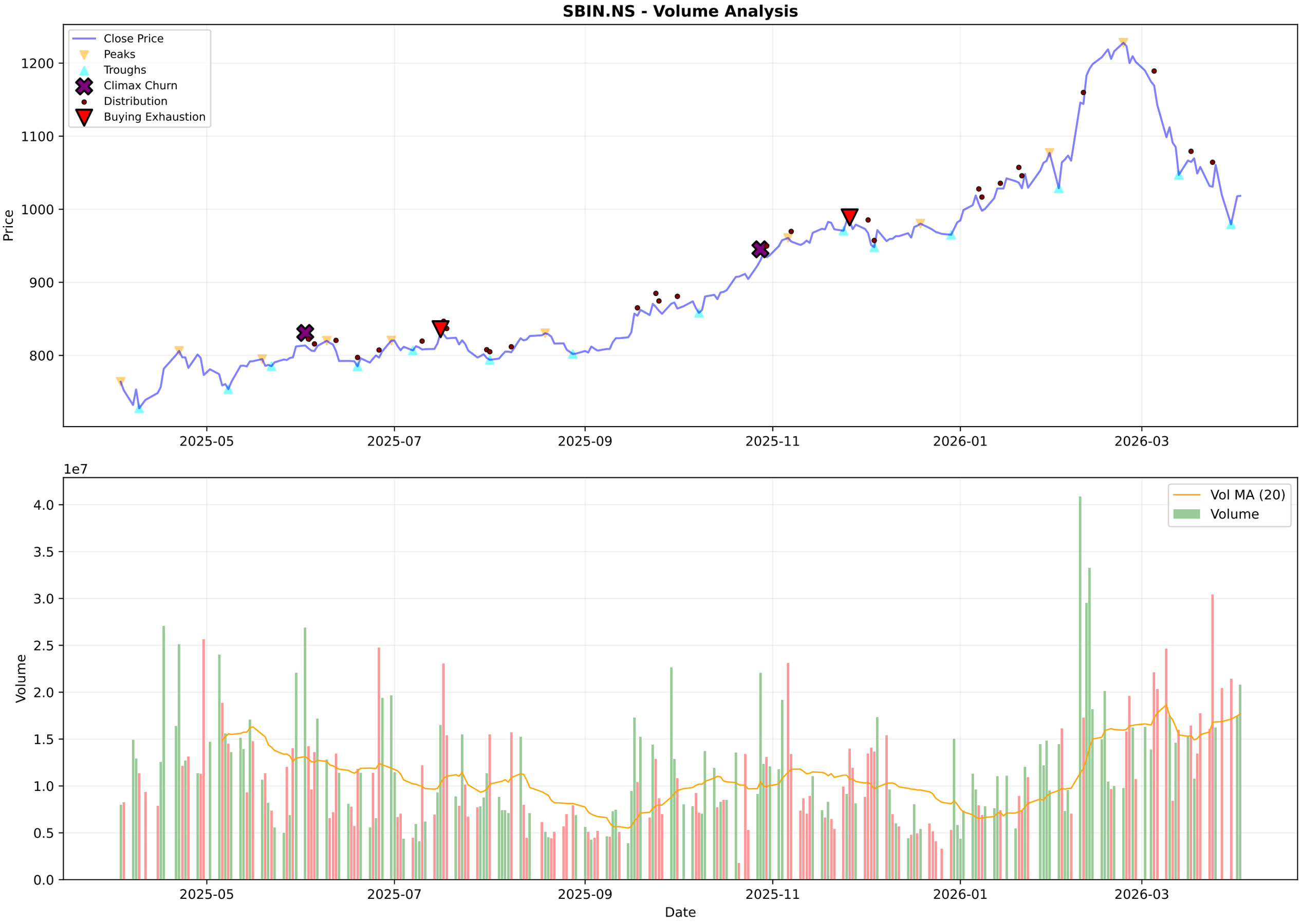
SBIN.NS - Volume Analysis
Close Price
Peaks
Troughs
Climax Churn
Distribution
Buying Exhaustion
Price
1200
1100
1000
900
800
2025-05
2025-07
2025-09
2025-11
2026-01
2026-03
1e7
Vol MA (20)
Volume
Volume
4.0
3.5
3.0
2.5
2.0
1.5
1.0
0.5
0.0
Date

SBIN.NS - Candlestick Classification Summary

═══ CANDLESTICK CLASSIFICATION ═══:	
Latest Classification:	**Buyer Control**
Recent Trend Score (10-day avg):	-0.20
:	
Distribution:	
No Control:	105
Seller Control:	61
Buyer Control:	61
Buyer Strong Control:	1

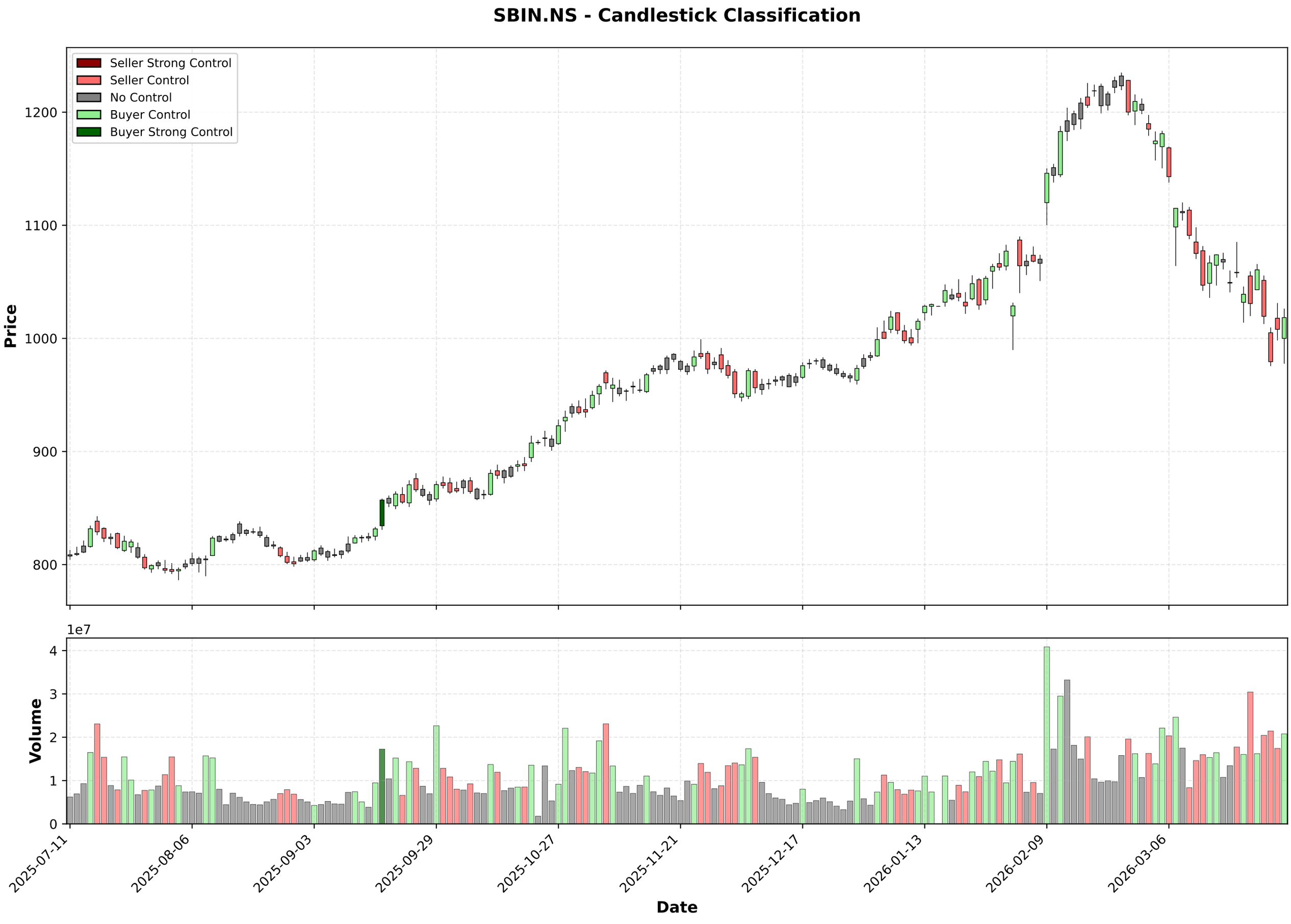
SBIN.NS - Candlestick Classification
Seller Strong Control
Seller Control
No Control
Buyer Control
Buyer Strong Control
Price
1200
1100
1000
900
800
1e7
Volume
4
3
2
1
0
2025-07-11
2025-08-06
2025-09-03
2025-09-29
2025-10-27
2025-11-21
2025-12-17
2026-01-13
2026-02-09
2026-03-06
Date

Multi-Timeframe Supertrend Analysis

Timeframe	Status	Value	Last Price	Signal Date
1 Week	**DOWNTREND (Sell)**	1119.69	1018.4	2026-03-09
1 Day	**DOWNTREND (Sell)**	1093.59	1018.4	2026-03-06
15 Min	**UPTREND (Buy)**	1002.5	1018.0	2026-04-02

Multi-Timeframe MACD Analysis

Timeframe	Trend	Momentum	Signal
1 Week	**Bearish**	Strengthening	No Signal
1 Day	**Bearish**	Weakening	No Signal
15 Min	**Bullish**	Weakening	No Signal

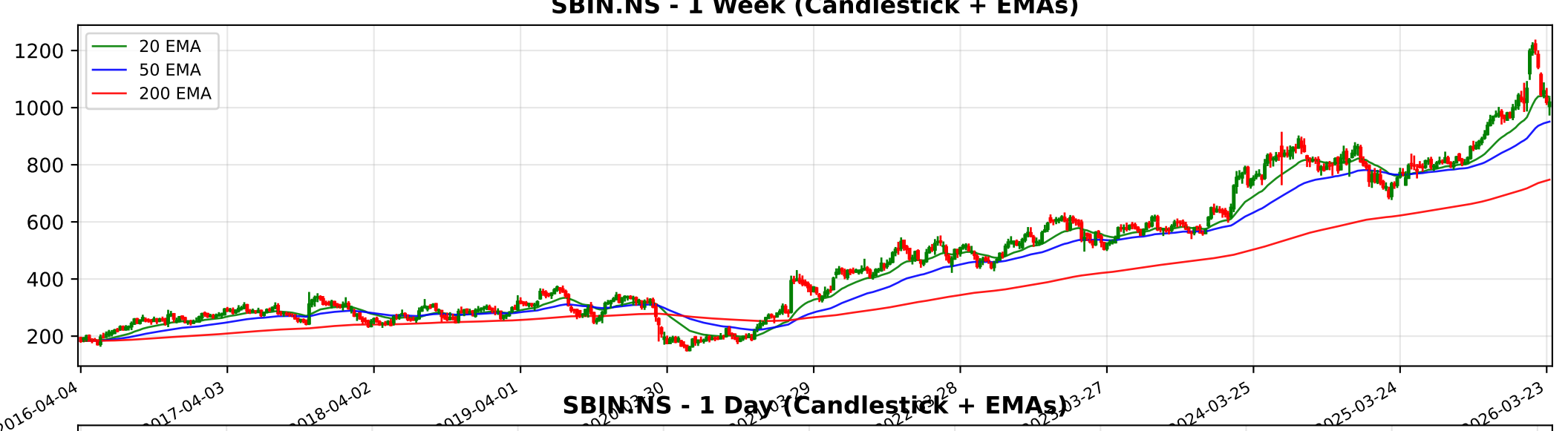
SBIN.NS - 1 Week (Candlestick + EMAs)
20 EMA
50 EMA
200 EMA
1200
1000
800
600
400
200
2016-04-04
2017-04-03
2018-04-02
2019-04-01
2024-03-25
2025-03-24
2026-03-23

SBIN.NS - 1 Day (Candlestick + EMAs)
20 EMA
50 EMA
200 EMA
1200
1100
1000
900
800
700
2024-04-03
2024-06-18
2024-08-28
2024-11-06
2025-11-03
2026-01-13
2026-03-25

SBIN.NS - 15 Min (Candlestick + EMAs)
20 EMA
50 EMA
200 EMA
1200
1150
1100
1050
1000
02-09
02-13
02-19
02-25
03-04
03-10
03-13
03-19
03-25
04-02

Trendlyne Snapshot - SBIN_main

Markets | MarketMind AI | Baskets | Alerts | F&O | MF | Reports | Screeners | Subscribe | Superstars | Portfolio | Watchlist | Insider Trades | Results | More

Search Stock, IPO, MF

MARKETS / SECTOR : BANKING AND FINANCE / INDUSTRY : BANKS / STATE BANK OF INDIA

State Bank of India

Ask MarketMind AI v1.5

NSE: SBIN | BSE: 500112

SBI Live Share Price Today, Share Analysis and Chart

Mid-range Performer | In 18 Starfolio Baskets

IRAN WAR IMPACT The impact of the ongoing conflict involving Iran and the broader Middle East on State Bank of India (SBIN) is characterized as moderate but manageable, primarily manifesting through indirect macroeconomic channels rather than direct regional... Read More

1018.40 0.60 (0.06%)
↑ 39.51% Gain from 52W Low

22.2M NSE+BSE Volume
NSE 02 Apr, 2026 3:31 PM (IST)

Watchlist | Portfolio | Alert | My Notes

Overview | FORECASTER | STOCK REPORT | Buy Sell Zone | F&O | Financials | News | Reports | Technicals | Shareholding | Deals | Corporate Actions | Alerts (1) | About

Durability score	Valuation Score	Momentum Score	Analyst Price Target
60.0 / 100	45.7 / 100	48.2 / 100	1,202
High Financial Strength	Mid Valuation	Technically Neutral	1Yr Price target upside is 18%

Mid-range Performer These stocks have strong quality. Their reasonable financials and technicals make them potentially attractive to i... View Similar | Embed DVM

FORECASTER

DVM
Key Metrics
Price Chart
Forecaster
Financials
Technicals
Shareholding
Deals
Documents
Corporate actions
Company Profile

SWOT Analysis: 18 (S) 3 (W) 2 (O) 1 (T)

Check Before You Buy

VIEW FULL CHECKLIST

High rank — 13 Positive • 13 Negative

50.0% Pass in checklist

0 | 45 | 55 | 100

PE Valuation Check

Right Now	1 Year Forward
Undervalued 14%	Undervalued 9%

INSIGHT SBI is undervalued at both current PE and future earnings estimates.

SBI Key Metrics

Preset Metrics: Preset Metrics

ROE Ann. %	Broker Average Target	Market Capitalization	Price to Book
16.9	1,108.45	940,046.1	1.6
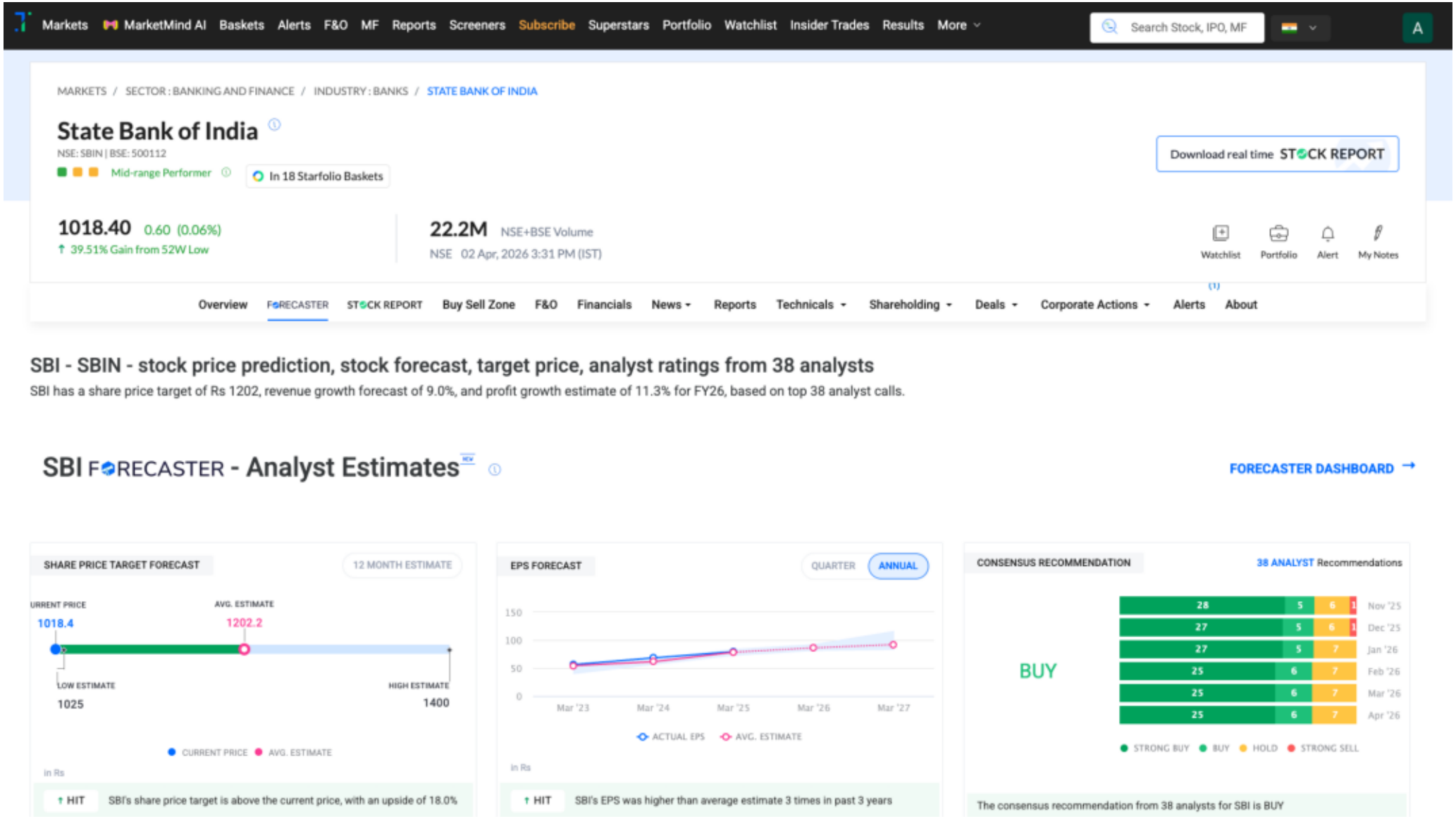
Trendlyne Snapshot - SBIN_forecaster