© 2026 Stock Research. All Rights Reserved.

Strategic Trading Analysis

Step 1: Audit the Data

- **Data Present:**
  - Daily, weekly, and 15-min price charts (up to 3 years historical).
  - Moving Averages (20, 50, 200 EMA) and crossover analysis.
  - Momentum & Trend Indicators (MACD, RSI, Supertrend, Bollinger Bands, ATR).
  - Volume Analysis (Distribution days, climax churn, buying/selling exhaustion).
  - Relative Strength metrics against benchmark (^CNXPHARMA).
  - Fundamental snapshot (Revenue, Net Income, EPS growth) and Analyst Estimates.
- **Data Missing:**
  - Options chain data (Open Interest, Put-Call Ratio) for near-term institutional positioning.
  - Order book depth (Level 2 data).
  - Broader macroeconomic or specific sector catalyst timelines.
- **Confidence Level: High**. The provided report is exceptionally comprehensive for technical and fundamental positional trading. It covers multiple timeframes, volatility metrics, volume distribution, and momentum indicators, which are more than sufficient to evaluate a 1-4 month swing/positional trade.

Step 2: Analyze the Setup

- **Price Structure & Trend:** The stock is currently undergoing a sharp medium-term correction. At INR 1693.60, the price has broken below its 20-day (1759.79), 50-day (1744.16), and crucially, its 200-day EMA (1706.89). This indicates a breakdown of the primary intermediate trend.
- **Momentum:** The Daily MACD is bearish and strengthening to the downside. The Supertrend is currently in a "DOWNTREND (Sell)" state. The RSI is weak at 38.10, showing bearish momentum without being deeply oversold enough to warrant an immediate contrarian bounce trade.
- **Volume:** The volume analysis detects 5 recent "Distribution Days" in March, signaling institutional offloading.
- **Relative Strength:** Classified as a "Weakening Leader" with a deteriorating 1-year RS line (0.961).
- **Synthesis:** While the long-term fundamentals and analyst targets (INR 1,961) remain favorable, the technical setup is highly defensive. Entering a positional long trade right now is essentially "catching a falling knife." As a risk-averse positional trader, capital preservation requires waiting for the downward momentum to exhaust and a base to form before committing capital.

Step 3: Formulate the Recommendation

NO, you should not enter this stock right now.

Why invalid: The stock is in a confirmed short-to-medium-term downtrend, trading below all key exponential moving averages (20, 50, 200). **Bearish** MACD, negative Supertrend, and clustered volume distribution days all point to elevated downside risk. A structural reversal must be proven before risking capital for a 1-4 month hold.

Here is the conditional plan to execute once the setup becomes valid:

- **Condition to Buy:** A daily close above the 50-day EMA with above-average volume, accompanied by the Daily MACD crossing its signal line bullishly. This will confirm the correction is over and the primary uptrend has resumed.
- **Entry Price:** INR 1,755.00 (Hypothetical trigger, clearing the 50 EMA and recent structural resistance).

© 2026 Stock Research. All Rights Reserved.

- **Stop Loss:** INR 1,670.00 (Hypothetical risk level, placed below the 200-day EMA and current breakdown zone to protect against further downside).

© 2026 Stock Research. All Rights Reserved.

- **Take Profit:** INR 1,960.00 (Hypothetical target, aligning with the consensus analyst target and previous peak resistance, offering roughly an 11.6% upside).

© 2026 Stock Research. All Rights Reserved.

Candlestick Classification Analysis

As a seasoned Candlestick Trader, I have reviewed the "Candlestick Classification" summary (Page 20) and the visual chart with volume analysis (Page 21) for SUNPHARMA.NS.

By applying your algorithmic classification logic-which elegantly weighs body size (ATR), close positioning, wick rejection, and volume multipliers-here is my professional interpretation of the price action and my prediction for the stock's near-term future.

1. The Macro View: Market Personality

Looking at the distribution summary on Page 20, the stock has a distinct personality:* **No Control (114 days):** The vast majority of trading days result in indecision. This tells me the stock frequently grinds sideways, forms dojis, or experiences overlapping intraday chop.* **Buyer Control (59) vs. Seller Control (51):** Bulls have had a slight edge over the broader timeframe.* **Strong Control is extremely rare:** With only 3 Seller Strong and 1 Buyer Strong days, we know that true institutional "stampedes" with massive volume and zero wicks are very uncommon. Therefore, even a standard "Buyer/Seller Control" candle holds significant weight for this specific ticker.

2. Recent Price Action & Momentum (The "Story")

Looking at the far right of the chart on Page 21 (approaching April 2026):* **The Top:** Price peaked around the 1840 level. Notice the cluster of "Seller Control" (light red) candles and even a few darker red signals at the peak and on the initial descent. This indicates a clear shift in psychology from accumulation to **distribution**.* **The Drop:** The descent from 1840 down to the 1650-1700 zone is sharp. The volume bars at the bottom show significant spikes during these down days. According to Step 4 of your algorithm, high volume acts as a multiplier, meaning sellers had high conviction and institutional participation on the way down.* **The 10-Day Average (-0.20):** The recent trend score confirms that over the last two weeks, the bears have maintained a mathematical advantage.

3. Interpreting the Latest Candle

The very last candle on the chart is classified as **Buyer Control (+1)** (light green). * *Why isn't it +2 (Buyer Strong)?* According to your logic, for it to be a +2, it would need a massive body (>1.5 ATR), a close near the absolute high, and high volume (>1.3x average). The fact that it scored only +1 suggests that while buyers stepped in to defend the 1650-1700 level (likely an older support zone), it lacked the explosive volume or perfect closing structure to signal total dominance. * It is a defensive candle, not an offensive one. Buyers are trying to stop the bleeding, but they haven't proven they can reverse the trend yet.

4. Prediction & Future Price Movement

Prediction: Bearish Continuation or Sideways Chop (Path of least resistance remains DOWN)

© 2026 Stock Research. All Rights Reserved.

Trader's Reasoning:1. **Overhead Supply:** The sharp drop from 1840 has trapped a lot of recent buyers. Any bounce back toward 1750 will likely be met with selling pressure from traders looking to exit at breakeven.2. **Dead Cat Bounce Scenario:** A single "Buyer Control" (+1) candle following a steep, high-volume multi-day sell-off is rarely a V-bottom reversal. It is usually just a temporary pause or short-covering. 3. **Lack of Confirmation:** The 10-day average is still negative (-0.20). Until we see a cluster of positive days or a rare "Buyer Strong Control" (+2) backed by a massive volume multiplier to absorb the recent selling, the bulls do not have true control.

Trading Plan:* **Short-term:** Do not buy this current green candle. Wait to see if the next 1-2 days print "No Control" (indecision) or immediate "Seller Control" (bearish engulfing). If sellers immediately step back in, the price is heading lower to test the next structural support (likely around the 1600 level seen earlier on the chart).* **Bullish Invalidation:** If you are looking to go long, you must wait for the algorithm to print a sequence of green candles that shift the 10-day average back above 0, specifically accompanied by volume bars that dwarf the recent red volume spikes. Until then, the sellers remain in the driver's seat.

News & Analyst Targets

As a stock research analyst, here is the latest intelligence and research update on **Sun Pharmaceutical Industries Ltd. (SUNPHARMA)** for the week of April 3, 2026.

1) Latest News for SUNPHARMA This Week

- **Stock Plunge on US Tariff Fears:** Sun Pharma shares fell by about 6% earlier this week following President Donald Trump's latest executive order threatening 100% tariffs on imported branded drugs for companies that do not lower prices or manufacture domestically. Sun Pharma is seen as the most exposed Indian drugmaker due to its specialty and innovative portfolio in the US market.
- **Strong Domestic Corporate Developments:** The Board of Directors approved the re-appointment of Dr. Pawan Goenka as an Independent Director for a second term of five years, effective May 21, 2026.
- **Weight-Loss Drug Rollout:** Sun Pharma has been highlighted as a potential market leader in India's surging GLP-1 generic segment. The company has secured regulatory approvals and is preparing to launch generic semaglutide (for diabetes and chronic weight management) under the brand names *Noveltreat* and *Sematrinity*.
- **Recent FDA Acceptance:** The US FDA recently accepted Sun Pharma's supplemental Biologics License Application (sBLA) for ILUMYA® for the treatment of adults with active psoriatic arthritis, with a regulatory action date set for late October 2026.

2) Upgrades or Downgrades from Brokerages

- **BofA Securities (Downgrade):** Bank of America Securities downgraded Sun Pharma from 'Neutral' to **'Underperform'**. They slashed the target price from INR 1,730 to INR 1,570, citing risks to its premium valuation, potential pricing pressures on its specialty drug *Ilumya* from US Medicare regulations, and slower execution in specialty segments.
- **UBS (Price Target Cut, Maintained Buy):** On March 25, 2026, UBS maintained a **'Buy'** call on Sun Pharma, naming it their top pick in the Indian pharma sector due to a favorable shift in sales mix and its upcoming semaglutide launch. However, UBS trimmed its target price from INR 2,450 to INR 2,200 amid broader sector adjustments.
- **Jefferies (Maintained Buy):** Jefferies continues to value the stock at a premium, maintaining a **'Buy'**

© 2026 Stock Research. All Rights Reserved.

rating. Even amidst US tariff volatility, they highlight Sun Pharma's volume expansion and GLP-1 opportunity.

3) Indirect or Direct Impacting News

- **Mitigated Tariff Risk Estimates:** While the US tariff threat caused panic, global brokerages like Jefferies and Systematix Group noted that the actual impact might be contained. Roughly 20% of Sun's US revenue comes from innovative products, but many are manufactured in the EU and South Korea. Because these regions have separate 15% tariff treaties with the US, Sun Pharma might only face a maximum 15% tariff on these drugs rather than 100%. Analysts expect a limited 2% to 3% EBITDA hit in a worst-case scenario.
- **GLP-1 Market War:** A massive domestic market shift is occurring around generic obesity and diabetes treatments. Patent expirations have triggered a price war among generic drug makers. Sun Pharma's aggressive rollout plan positions it strongly against peers like Lupin and Torrent Pharma, giving it a massive domestic catalyst that could offset US market headwinds.

4) Latest Targets from Analyst Community and Brokerages

Below is a summary of the most recent brokerage consensus and price targets for SUNPHARMA going into Q2 2026:

Brokerage / Firm	Current Rating	Previous Target (INR)	New Target Price (INR)	Key Rationale
UBS	Buy	2,450	2,200	Retained as top pharma pick; Semaglutide launch and specialty mix to drive margins, but broader sector valuation trimmed.
Jefferies	Buy	-	2,070	Strong volume outperformance; believes tariff risks on specialty drugs will be capped at 15%.
ICICI Securities	Buy	-	1,968	Focused on specialty growth, domestic M&A possibilities with a $3B cash pile, and early GLP-1 rollout.
Nuvama	Hold	-	1,830	Optimistic on domestic formulations but cautious regarding flat field-force productivity and US market ramp-up.

© 2026 Stock Research. All Rights Reserved.

Brokerage / Firm	Current Rating	Previous Target (INR)	New Target Price (INR)	Key Rationale
BofA Securities	Underperform	1,730	1,570	Downgraded due to stretched premium valuations and potential Medicare pricing cuts impacting Ilumya margins.

(Note: Target prices are dynamically updated by brokerages and are typically projected for a 12 to 18-month horizon.)

Stock Detailed Analysis Report

SUNPHARMA.NS

Current Price: ₹1693.60

Generated: 2026-04-03 12:22

SUNPHARMA.NS - 3 Year Daily Price Chart

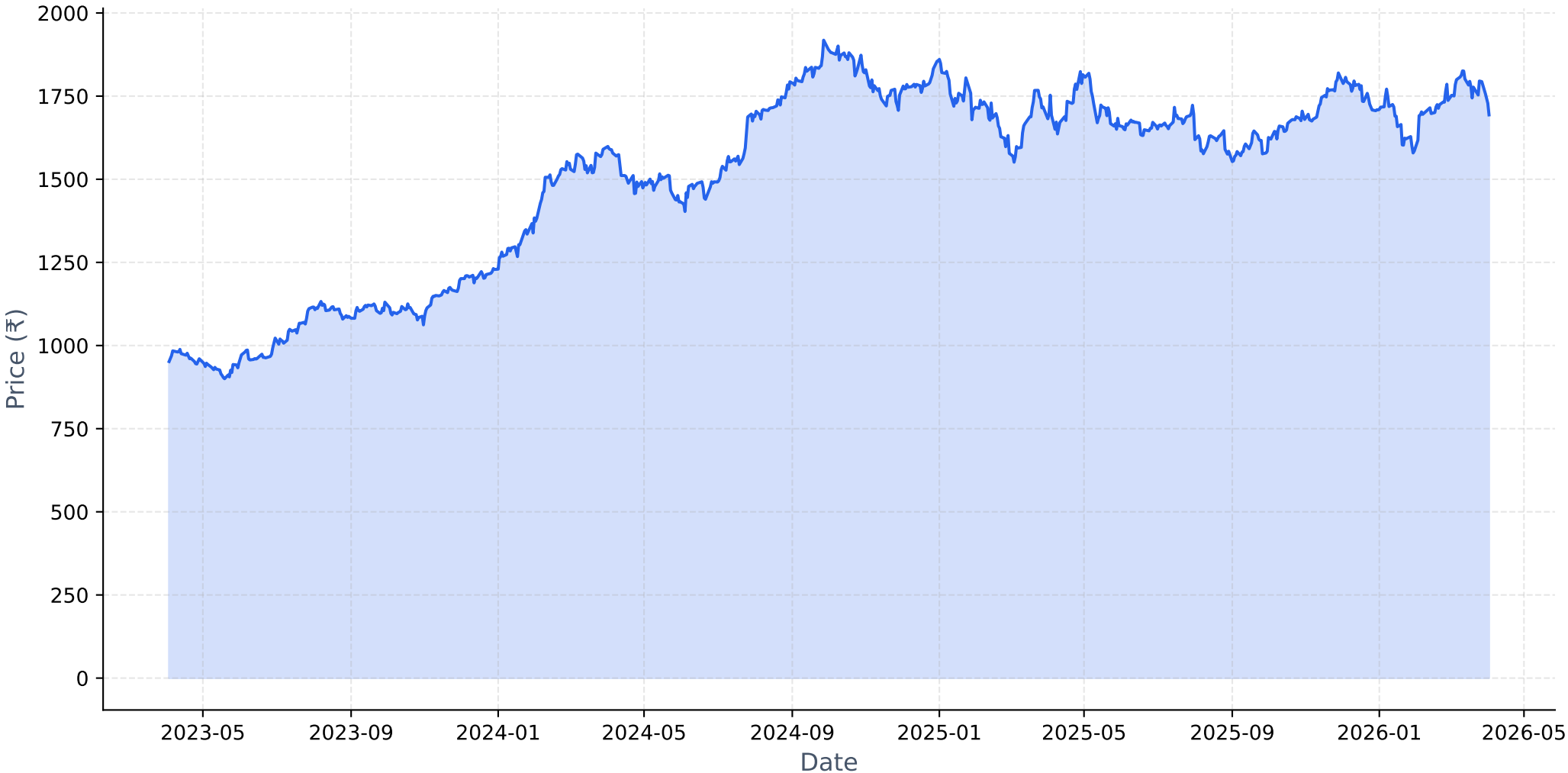

Long-term Fundamental Analysis (4 Years)

Metric	Is Growing?	Accelerating?	1Y Growth	3Y CAGR
Revenue	Yes	No	8.97%	10.64%
Net Income	Yes	No	14.12%	49.47%
ROE	No	Yes	0.50%	-0.64%
EPS	Yes	No	14.29%	49.67%

Short-term Fundamental Analysis (6 Quarters)

Metric	Is Growing?	Recent QoQ	Avg QoQ
Revenue	Yes	7.57%	1.42%
Net Income	No	5.99%	-8.15%
EPS	No	-4.72%	-4.72%

SUNPHARMA.NS - Relative Strength Analysis

═══ OVERVIEW ═══:	
Benchmark Index:	^CNXPHARMA
Sector:	Pharma
Classification:	**Weakening Leader**
RS Score:	51.7/100
:	
═══ RS RATIOS ═══:	
1M RS:	**1.026 [Leader]**
3M RS:	**1.031 [Leader]**
6M RS:	**1.093 [Leader]**
1Y RS:	**0.961 [Neutral]**
:	
═══ TURNAROUND ANALYSIS ═══:	
Turnaround Status:	**Not Detected**
:	
SIGNAL CRITERIA::	
✗ **Emerging RS:**	**Not accelerating**
✓ **Medium-term Lagging:**	1Y=0.961 (≤1.0)
✗ **Performance Improving:**	**Not improving**

Relative Strength Analysis: SUNPHARMA.NS vs ^CNXPHARMA
Classification: Weakening Leader

Price Performance Comparison (Normalized)

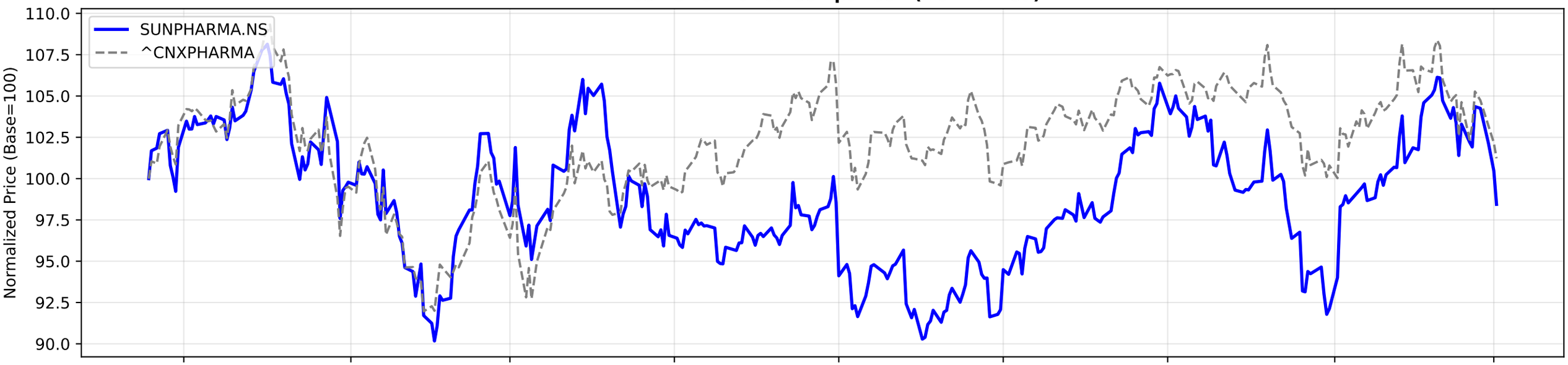

RS Ratio Trends (Multiple Timeframes)

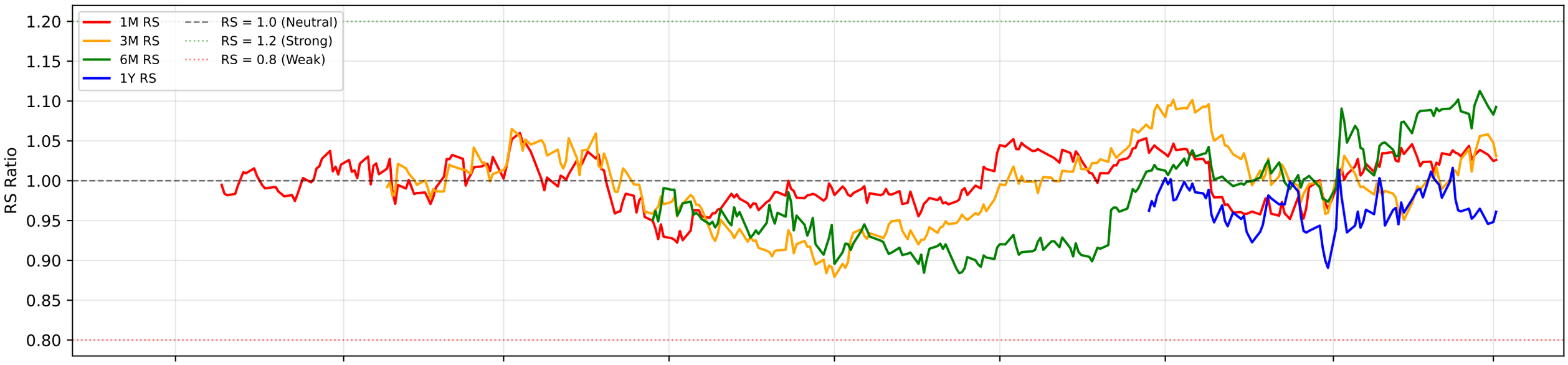

RS Composite Score Timeline

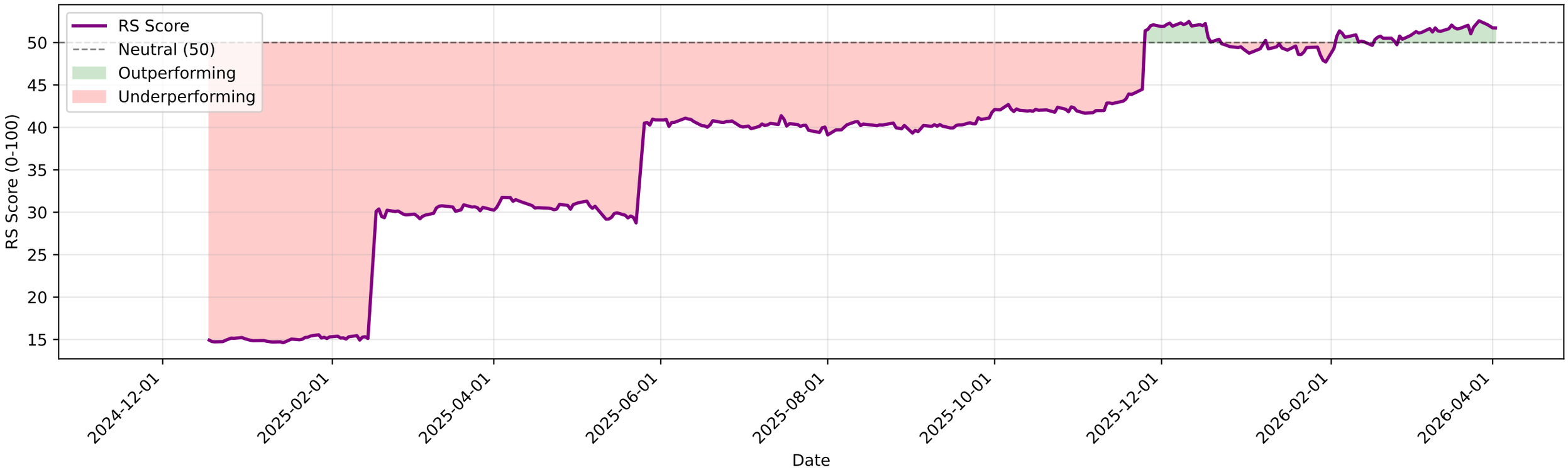

SUNPHARMA.NS - EMA Crossover Summary

EMA 20:	1759.79
EMA 50:	1744.16
EMA 200:	1706.89
Trend Status:	**Strong Uptrend**
Golden Cross Date:	2025-11-14 00:00:00+05:30
Golden Cross Price:	1745.76

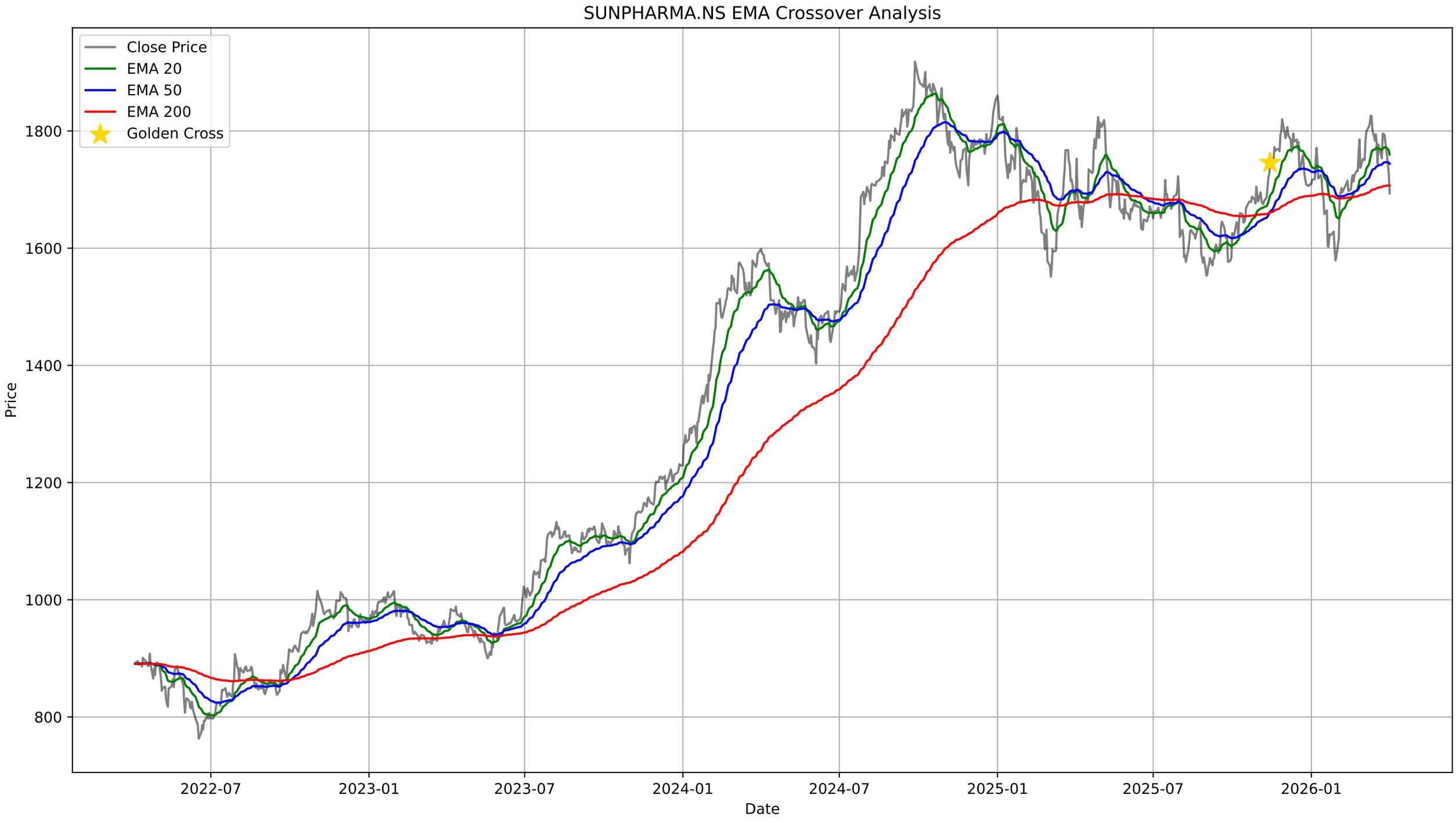
SUNPHARMA.NS EMA Crossover Analysis
Close Price
EMA 20
EMA 50
EMA 200
Golden Cross
Price
1800
1600
1400
1200
1000
800
2022-07
2023-01
2023-07
2024-01
2024-07
2025-01
2025-07
2026-01
Date

SUNPHARMA.NS - Bollinger Bands Summary

Current Price:	1693.60
Upper Band:	1845.35
Middle Band (SMA 20):	1778.24
Lower Band:	1711.13
%B:	-0.1306
Band Width:	0.0755
Status:	Below Lower Band
Signal:	**Buy Signal**
Recent Signal 1:	**Buy Signal at 2026-01-20 00:00:00+05:30**
Recent Signal 2:	**Buy Signal at 2026-01-21 00:00:00+05:30**
Recent Signal 3:	**Buy Signal at 2026-04-02 00:00:00+05:30**

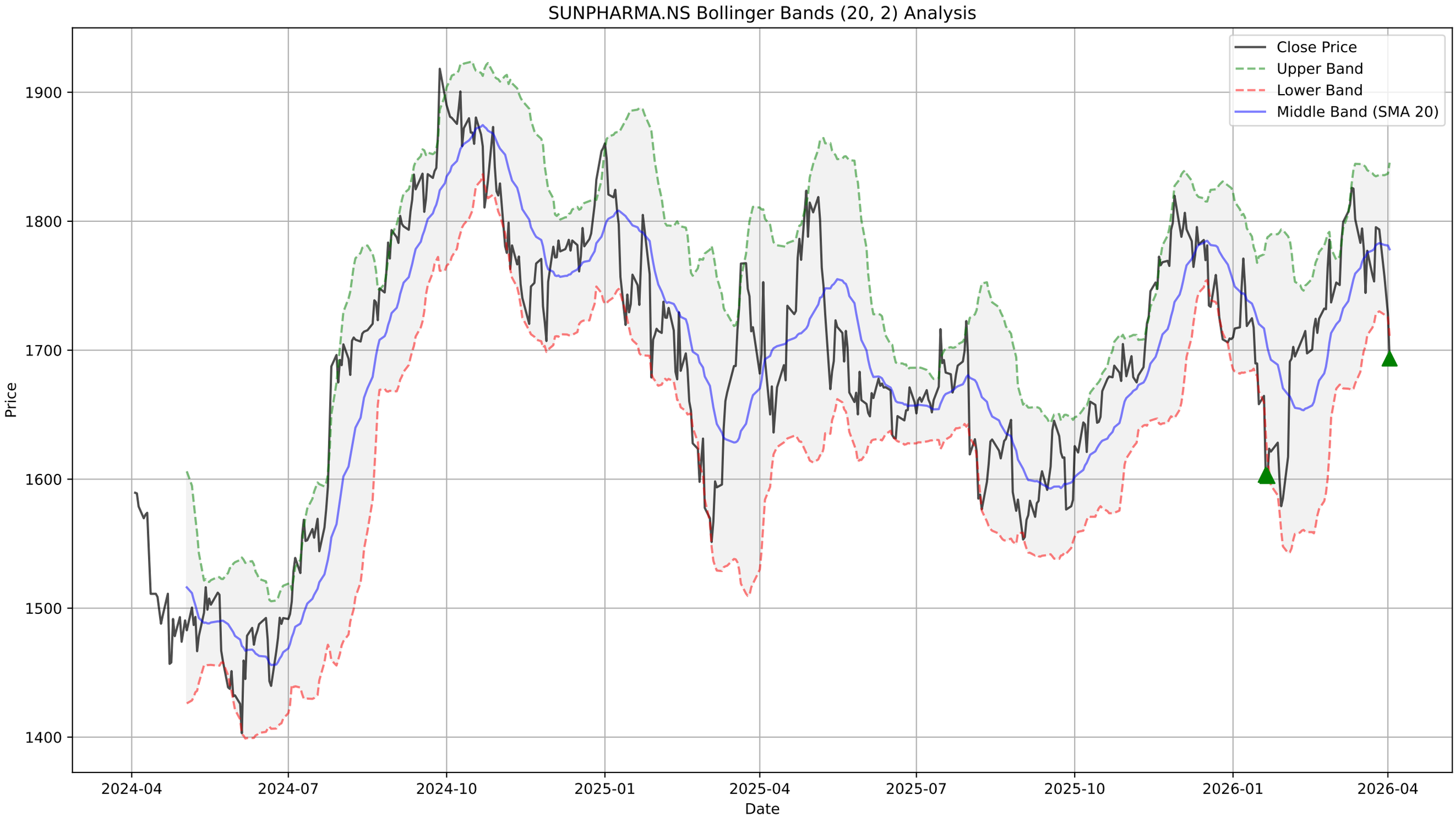
SUNPHARMA.NS Bollinger Bands (20, 2) Analysis
Close Price
Upper Band
Lower Band
Middle Band (SMA 20)
Price
1900
1800
1700
1600
1500
1400
Date
2024-04
2024-07
2024-10
2025-01
2025-04
2025-07
2025-10
2026-01
2026-04

SUNPHARMA.NS - Supertrend Summary

Status:	**DOWNTREND (Sell)**
Supertrend Value:	1796.78
Signal Identified On:	2026-04-01

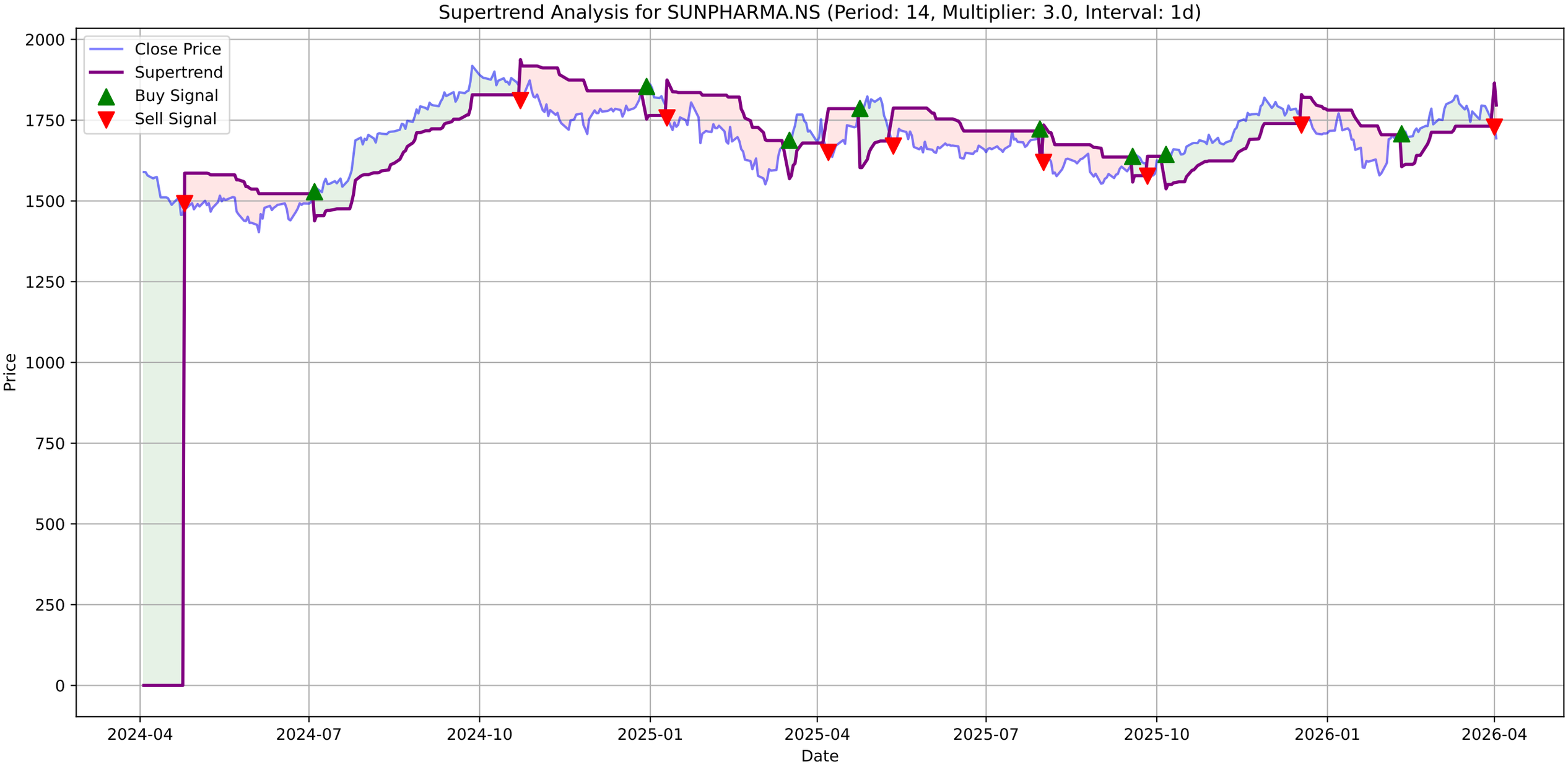
Supertrend Analysis for SUNPHARMA.NS (Period: 14, Multiplier: 3.0, Interval: 1d)
Close Price
Supertrend
Buy Signal
Sell Signal
Price
Date
2000
1750
1500
1250
1000
750
500
250
0
2024-04
2024-07
2024-10
2025-01
2025-04
2025-07
2025-10
2026-01
2026-04

SUNPHARMA.NS - MACD Summary

MACD Line:	-0.45
Signal Line:	11.14
Histogram:	-11.59
Trend:	**Bearish**
Momentum:	**Strengthening**
Signal:	None

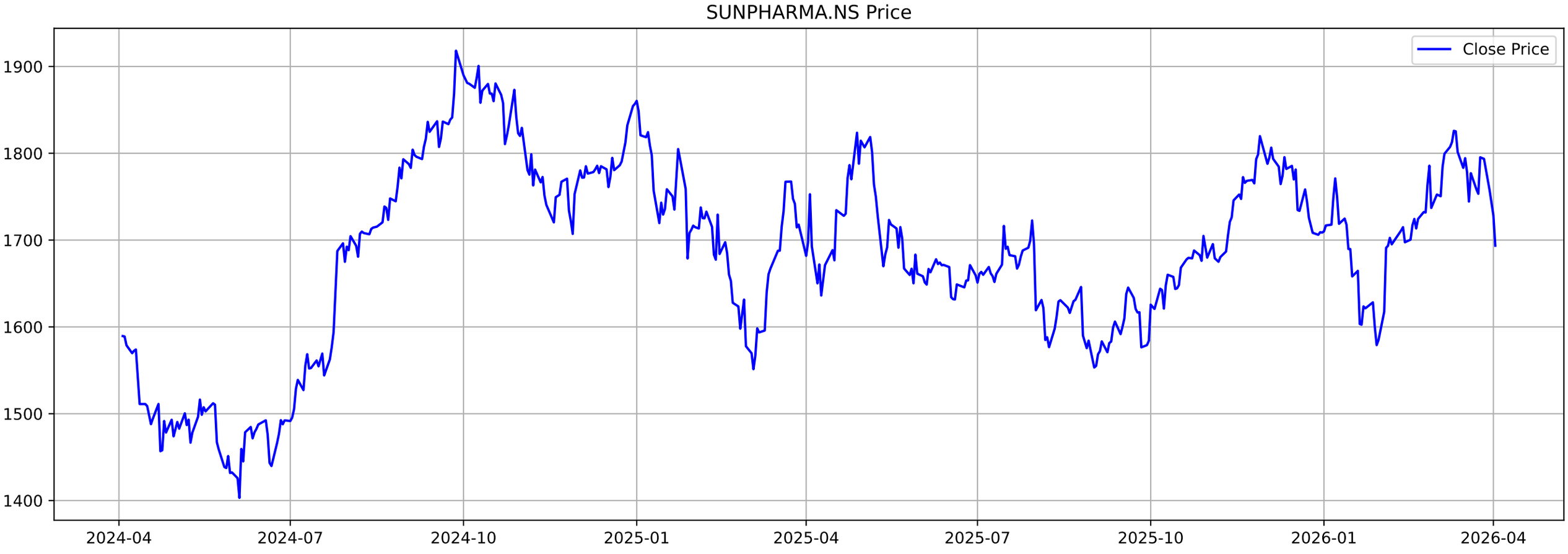
SUNPHARMA.NS Price
Close Price
1900
1800
1700
1600
1500
1400
2024-04
2024-07
2024-10
2025-01
2025-04
2025-07
2025-10
2026-01
2026-04

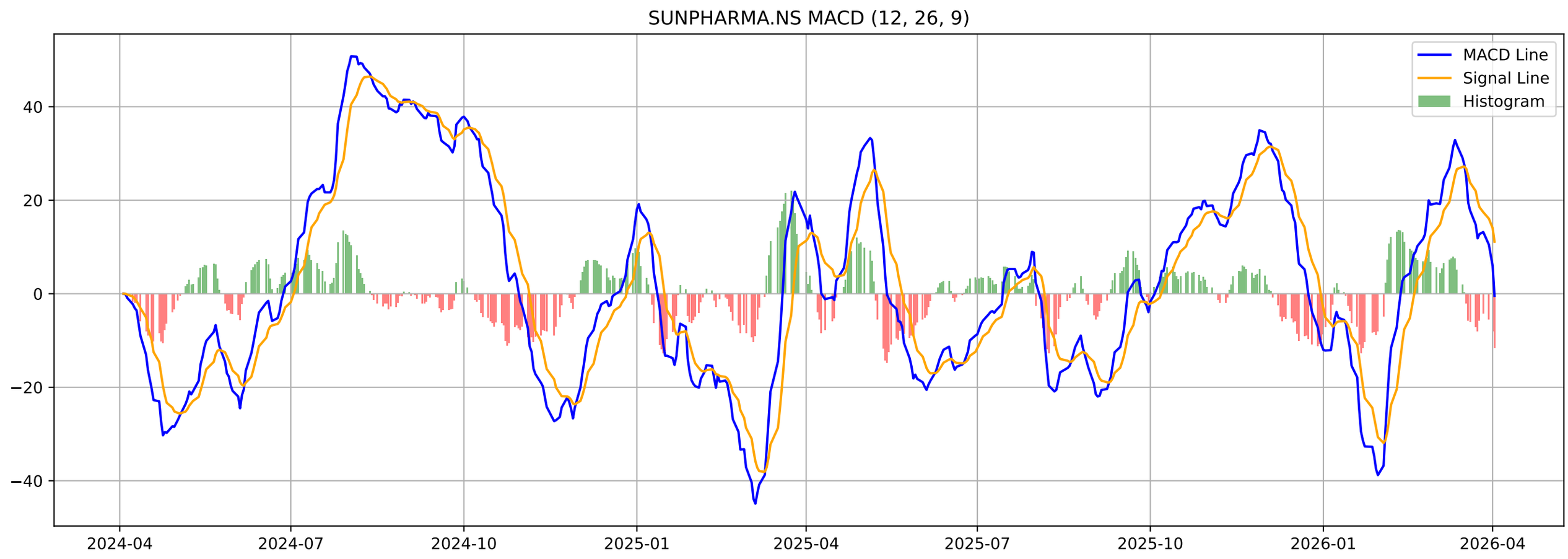
SUNPHARMA.NS MACD (12, 26, 9)
MACD Line
Signal Line
Histogram
40
20
0
−20
−40
2024-04
2024-07
2024-10
2025-01
2025-04
2025-07
2025-10
2026-01
2026-04

SUNPHARMA.NS - Volatility Squeeze Summary

BB Width:	0.0755
ATR:	45.5929
Total Signals:	6
Signal 1:	ATR Contraction at 2026-02-23 00:00:00+05:30 (Price: 1732.30)
Signal 2:	ATR Contraction at 2026-02-24 00:00:00+05:30 (Price: 1731.80)
Signal 3:	ATR Contraction at 2026-02-25 00:00:00+05:30 (Price: 1764.20)
Signal 4:	ATR Contraction at 2026-02-26 00:00:00+05:30 (Price: 1785.70)
Signal 5:	ATR Contraction at 2026-02-27 00:00:00+05:30 (Price: 1737.00)

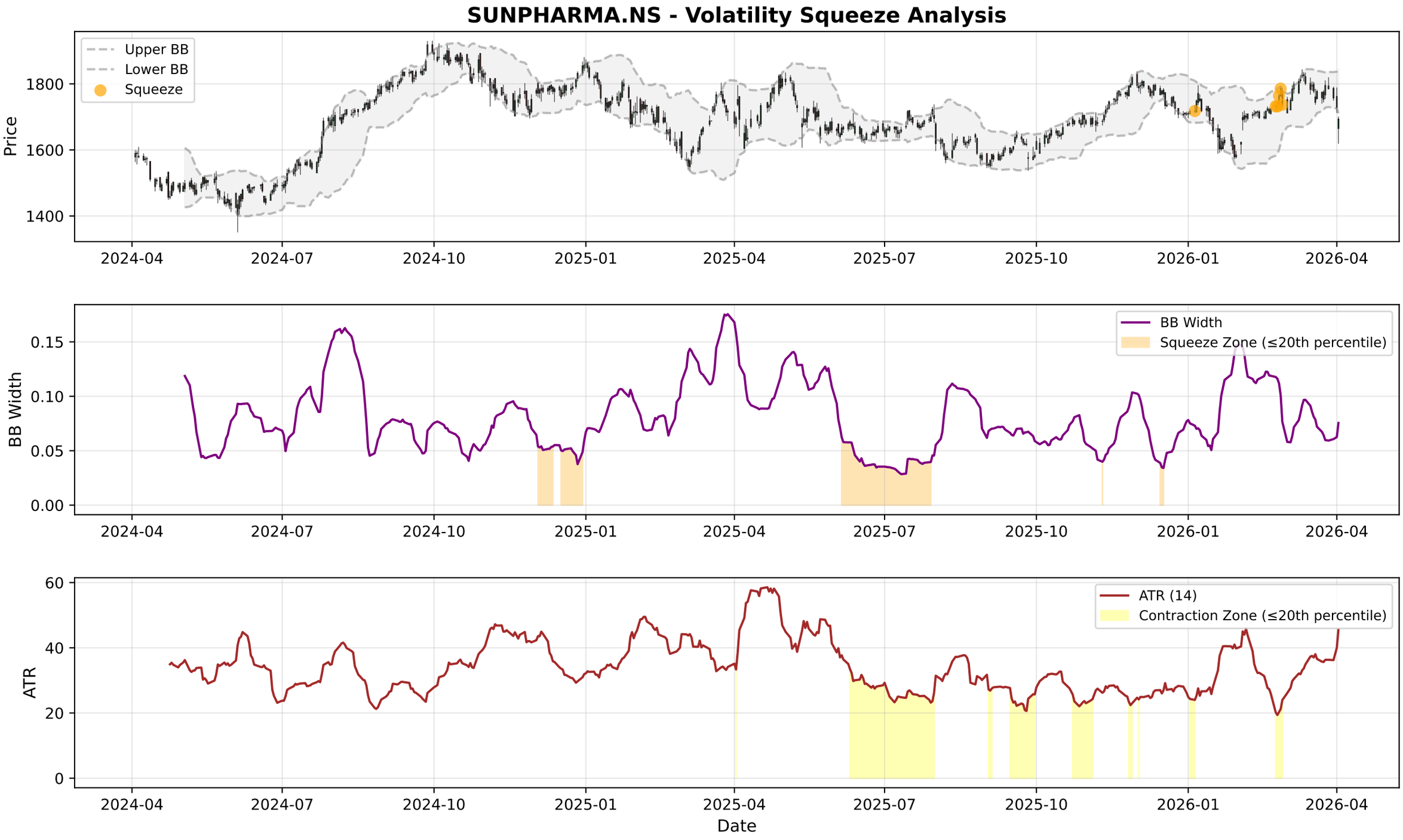
SUNPHARMA.NS - Volatility Squeeze Analysis
Upper BB
Lower BB
Squeeze
Price
1800
1600
1400
2024-04
2024-07
2024-10
2025-01
2025-04
2025-07
2025-10
2026-01
2026-04
BB Width
Squeeze Zone (≤20th percentile)
0.15
0.10
0.05
0.00
ATR (14)
Contraction Zone (≤20th percentile)
ATR
60
40
20
0
Date

SUNPHARMA.NS - RSI-Volume Summary

Current RSI:	38.10
Current Volume:	3937824
Volume MA 20:	3054760
Bullish Divergences:	1
Bearish Divergences:	1
Bullish Div 1:	Date: 2025-06-04 00:00:00+05:30, Price: 1648.73
Bearish Div 1:	Date: 2025-07-30 00:00:00+05:30, Price: 1722.61

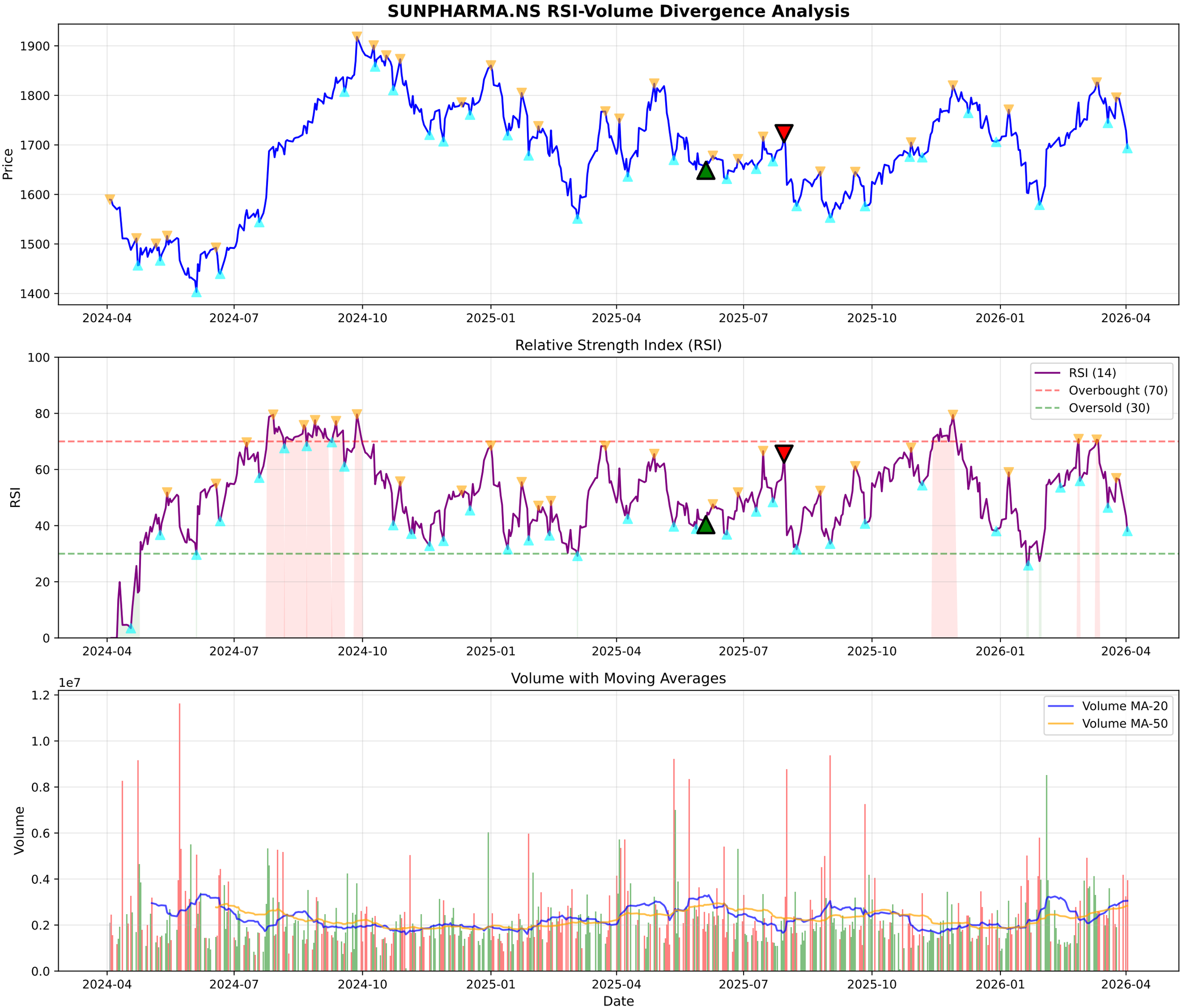
SUNPHARMA.NS RSI-Volume Divergence Analysis
Price
1900
1800
1700
1600
1500
1400
2024-04
2024-07
2024-10
2025-01
2025-04
2025-07
2025-10
2026-01
2026-04
Relative Strength Index (RSI)
RSI
100
80
60
40
20
0
RSI (14)
Overbought (70)
Oversold (30)
Volume with Moving Averages
1e7
Volume
1.2
1.0
0.8
0.6
0.4
0.2
0.0
Volume MA-20
Volume MA-50
Date

SUNPHARMA.NS - Volume Analysis

═══ VOLUME ANALYSIS ═══:	
Status:	**42 Signals Detected**
:	
2026-03-04 [-]:	Distribution Day
2026-03-11 [+]:	**Buying Exhaustion (Bearish Div)**
2026-03-12 [-]:	Distribution Day
2026-03-13 [-]:	Distribution Day
2026-03-27 [-]:	Distribution Day

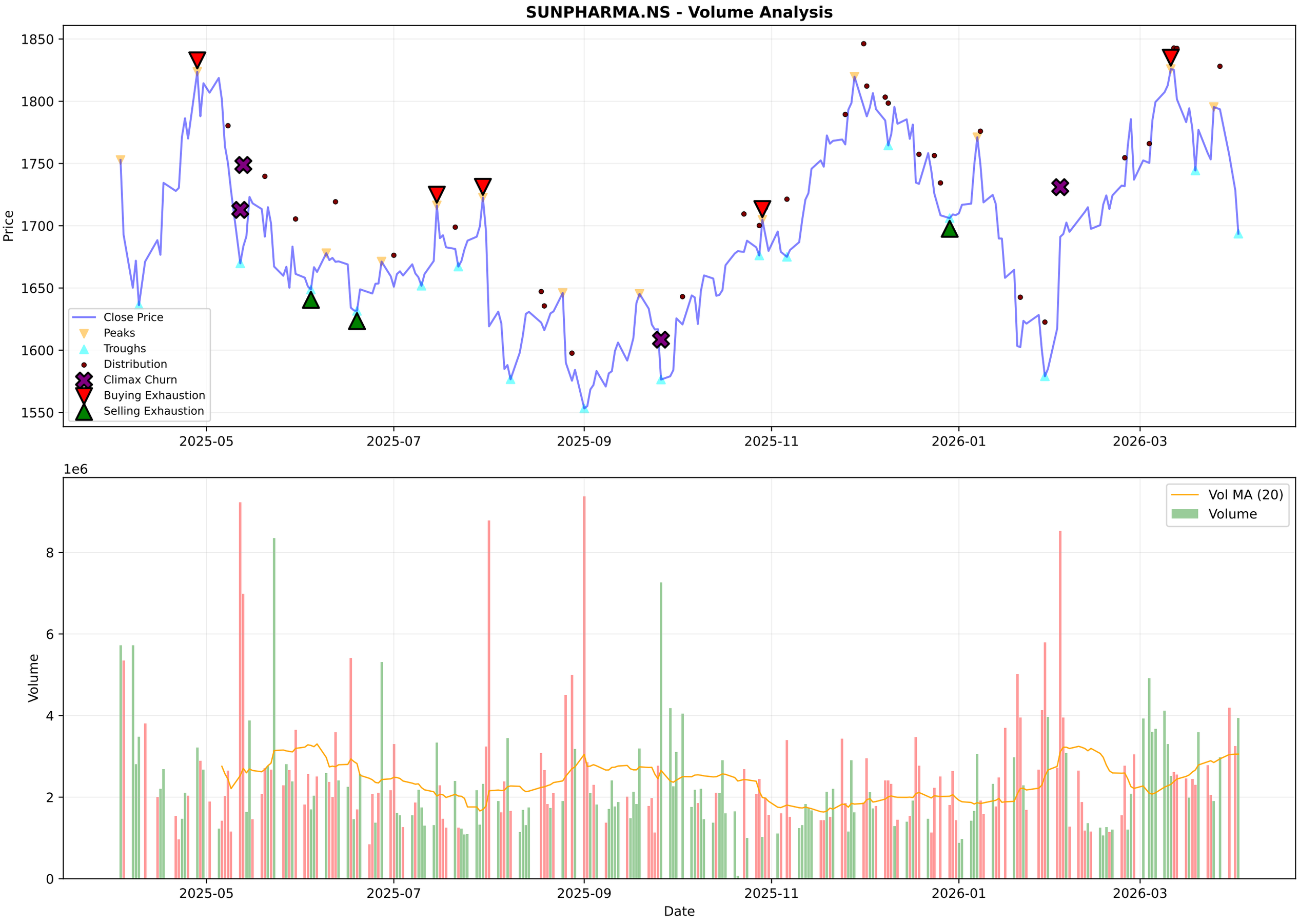
SUNPHARMA.NS - Volume Analysis
Price
1850
1800
1750
1700
1650
1600
1550
Close Price
Peaks
Troughs
Distribution
Climax Churn
Buying Exhaustion
Selling Exhaustion
2025-05
2025-07
2025-09
2025-11
2026-01
2026-03
1e6
Volume
8
6
4
2
0
Vol MA (20)
Volume
Date

SUNPHARMA.NS - Candlestick Classification Summary

═══ CANDLESTICK CLASSIFICATION ═══:	
Latest Classification:	**Buyer Control**
Recent Trend Score (10-day avg):	-0.20
:	
Distribution:	
No Control:	114
Buyer Control:	59
Seller Control:	51
Seller Strong Control:	3
Buyer Strong Control:	1

SUNPHARMA.NS - Candlestick Classification
Seller Strong Control
Seller Control
No Control
Buyer Control
Buyer Strong Control
Price
1850
1800
1750
1700
1650
1600
1550
1e6
Volume
8
6
4
2
0
2025-07-11
2025-08-06
2025-09-03
2025-09-29
2025-10-27
2025-11-21
2025-12-17
2026-01-13
2026-02-09
2026-03-06
Date

Multi-Timeframe Supertrend Analysis

Timeframe	Status	Value	Last Price	Signal Date
1 Week	**UPTREND (Buy)**	1661.84	1693.6	2026-03-02
1 Day	**DOWNTREND (Sell)**	1796.78	1693.6	2026-04-01
15 Min	**UPTREND (Buy)**	1668.91	1694.0	2026-04-02

Multi-Timeframe MACD Analysis

Timeframe	Trend	Momentum	Signal
1 Week	**Bullish**	Weakening	No Signal
1 Day	**Bearish**	Strengthening	No Signal
15 Min	**Bullish**	Weakening	No Signal

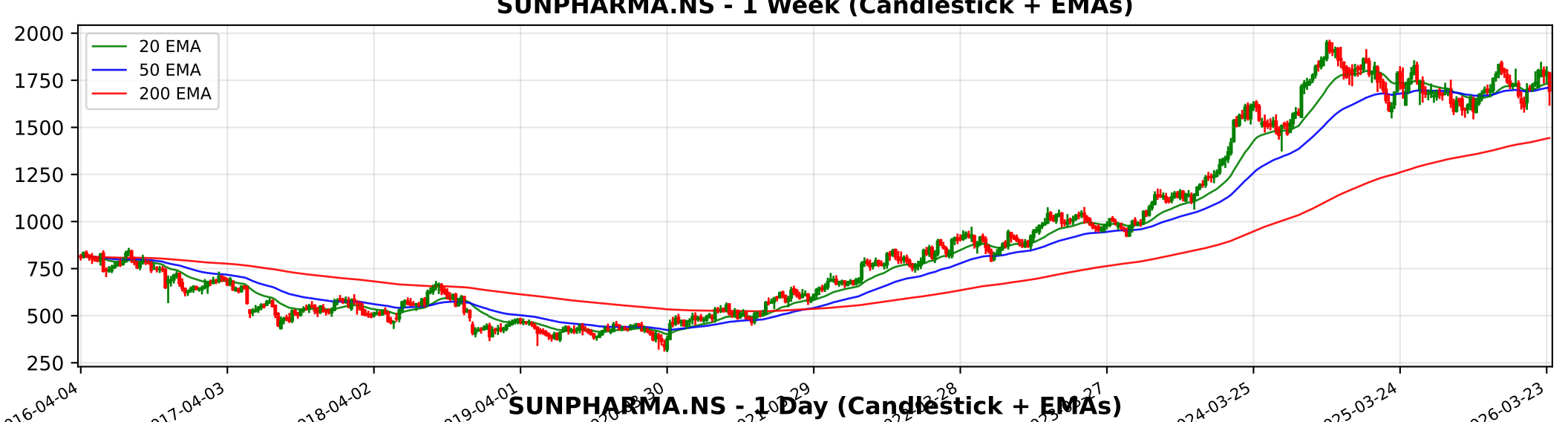
SUNPHARMA.NS - 1 Week (Candlestick + EMAs)
20 EMA
50 EMA
200 EMA
2000
1750
1500
1250
1000
750
500
250
2016-04-04
2017-04-03
2018-04-02
2019-04-01
2024-03-25
2025-03-24
2026-03-23

SUNPHARMA.NS - 1 Day (Candlestick + EMAs)
20 EMA
50 EMA
200 EMA
1900
1800
1700
1600
1500
1400
2024-04-03
2024-06-18
2024-08-28
2024-11-06
2025-11-03
2026-01-13
2026-03-25

SUNPHARMA.NS - 15 Min (Candlestick + EMAs)
20 EMA
50 EMA
200 EMA
1850
1800
1750
1700
1650
02-03
02-09
02-13
02-19
02-25
03-04
03-10
03-13
03-19
03-25
04-02

Trendlyne Snapshot - SUNPHARMA_main

Markets | MarketMind AI | Baskets | Alerts | F&O | MF | Reports | Screeners | Subscribe | Superstars | Portfolio | Watchlist | Insider Trades | Results | More

Search Stock, IPO, MF

MARKETS / SECTOR : PHARMACEUTICALS & BIOTECHNOLOGY / INDUSTRY : PHARMACEUTICALS / SUN PHARMACEUTICAL INDUSTRIES LTD.

Sun Pharmaceutical Industries Ltd.

Ask MarketMind AI v1.5

NSE: SUNPHARMA | BSE: 524715

Sun Pharmaceutical Live Share Price Today, Share Analysis and Chart

Expensive Performer | In 7 Starfolio Baskets

IRAN WAR IMPACT Based on the latest financial disclosures and annual reports (up to March 2026), the impact of the geopolitical conflict involving Iran on Sun Pharmaceutical Industries Ltd. (SUNPHARMA) is categorized as minimal to slightly negative, primaril... Read More

1693.60 -34.90 (-2.02%)

4.1M NSE+BSE Volume
NSE 02 Apr, 2026 3:31 PM (IST)

Watchlist | Portfolio | Alert | My Notes

Overview | FORECASTER | STOCK REPORT | Buy Sell Zone | F&O | Financials | News | Reports | Technicals | Shareholding | Deals | Corporate Actions | Alerts (1) | About

Durability score	Valuation Score	Momentum Score	Analyst Price Target
65.0 / 100	29.8 / 100	47.0 / 100	1,961
High Financial Strength	Expensive Valuation	Technically Neutral	1Yr Price target upside is 16%

Expensive Performer — These stocks are strong in quality but with mid-range technicals. Their valuations are expensive — View Similar — Embed DVM

FORECASTER

SWOT Analysis: 18 (S) 10 (W) 2 (O) 1 (T)

Check Before You Buy

VIEW FULL CHECKLIST

High rank — 15 Positive • 8 Negative

65.2% Pass in checklist (0 — 45 — 55 — 100)

PE Valuation Check

Right Now	1 Year Forward
Undervalued 32.1%	Undervalued 46.7%

INSIGHT Sun Pharmaceutical is undervalued at both current PE and future earnings esti

DVM | Key Metrics | Price Chart | Forecaster | Financials | Technicals | Shareholding | Deals | Documents | Corporate actions | Company Profile

Sun Pharmaceutical Key Metrics

Preset Metrics: Preset Metrics

ROE Ann. %	Broker Average Target	Market Capitalization	Price to Book
15.1	1,940.86	406,351.4	5

Trendlyne Snapshot - SUNPHARMA_forecaster

Markets | MarketMind AI | Baskets | Alerts | F&O | MF | Reports | Screeners | Subscribe | Superstars | Portfolio | Watchlist | Insider Trades | Results | More

Search Stock, IPO, MF

MARKETS / SECTOR : PHARMACEUTICALS & BIOTECHNOLOGY / INDUSTRY : PHARMACEUTICALS / SUN PHARMACEUTICAL INDUSTRIES LTD.

Sun Pharmaceutical Industries Ltd.

NSE: SUNPHARMA | BSE: 524715

Expensive Performer | In 7 Starfolio Baskets

Download real time STOCK REPORT

1693.60 -34.90 (-2.02%)

4.1M NSE+BSE Volume

NSE 02 Apr, 2026 3:31 PM (IST)

Watchlist | Portfolio | Alert | My Notes

Overview | FORECASTER | STOCK REPORT | Buy Sell Zone | F&O | Financials | News | Reports | Technicals | Shareholding | Deals | Corporate Actions | Alerts (1) | About

Sun Pharmaceutical - SUNPHARMA - stock price prediction, stock forecast, target price, analyst ratings from 36 analysts

Sun Pharmaceutical has a share price target of Rs 1961, revenue growth forecast of 10.4%, and profit growth estimate of 6.0% for FY26, based on top 36 analyst calls.

Sun Pharmaceutical FORECASTER - Analyst Estimates

FORECASTER DASHBOARD →

SHARE PRICE TARGET FORECAST

12 MONTH ESTIMATE

in Rs

↑ HIT Sun Pharmaceutical's share price target is above the current price, with an upside of 15.8%

EPS FORECAST

QUARTER | ANNUAL

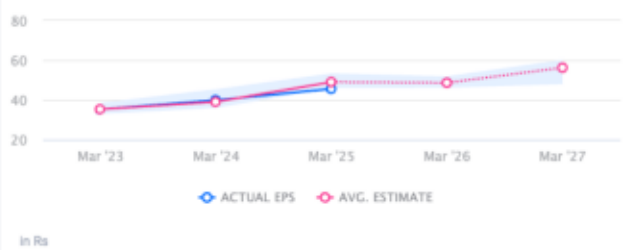

in Rs

↓ MISS Sun Pharmaceutical's EPS was lower than average estimate 2 times in past 3 years

CONSENSUS RECOMMENDATION

36 ANALYST Recommendations

BUY

The consensus recommendation from 36 analysts for Sun Pharmaceutical is BUY