Strategic Trading Analysis
Step 1: Audit the Data

* **Data Present:** Comprehensive technical and fundamental indicators are included. This covers 3-year daily charts, multiple EMAs (20, 50, 200), RSI, Volume analysis (including moving averages and distribution days), Bollinger Bands, MACD, Supertrend, Multi-timeframe analysis (Weekly, Daily, 15-min), Relative Strength (RS) against benchmark indices, and basic fundamental/valuation metrics.
* **Data Missing:** Real-time order book depth, options/derivatives open interest (OI) data, and broader macroeconomic or sector-specific fundamental catalysts (beyond a brief note on geopolitical impacts).
* **Confidence Level:** **High**. The provided document is extensive and offers a 360-degree view of the stock's price action, momentum, volatility, and institutional footprint (volume distribution), which is more than sufficient to evaluate an intermediate-term positional trade setup.

Step 2: Analyze the Setup

As a positional trader focusing on a 1-4 month horizon, the primary goal is to align with the intermediate trend, not to catch falling knives. Currently, TMPV.NS exhibits significant technical weakness:
* **Trend Direction:** The stock is in a confirmed strong downtrend across multiple timeframes. The daily price (INR 303.30) is trading well below its 20 EMA (INR 321.88), 50 EMA (INR 341.36), and 200 EMA (INR 367.39). Both the Daily and Weekly Supertrends remain in a "Sell" state.
* **Momentum:** MACD is bearish (-15.47) and trending below its signal line. The RSI is hovering at 36.61, showing persistent bearish momentum without any immediate bullish divergences.
* **Volume & Relative Strength:** The volume analysis flags 13 recent distribution days, indicating sustained institutional selling pressure. Furthermore, the Relative Strength Score is exceptionally weak (28.5/100) and the stock is actively underperforming the broader Auto sector (`^CNXAUTO`).
* **Conclusion:** While the 15-minute chart shows a minor uptrend (likely a short-covering bounce from 52-week lows), the broader 1-4 month structure is deeply broken. Entering a long position now violates basic risk-management principles, as there is no established base or confirmed reversal pattern.

Step 3: Formulate the Recommendation

NO. You should not enter this stock right now.

Why invalid: The setup lacks any multi-month trend alignment or momentum confirmation. Attempting to buy at current levels is purely bottom-fishing against heavy institutional distribution and a steep moving average cascade. A high-probability positional trade requires signs of accumulation and trend reversal, which are currently entirely absent.

Conditional Plan (Watchlist Setup):
If the stock attempts to build a base and reverse the current multi-month downtrend, wait for the following parameters before committing capital:

* **Condition to Buy:** A period of sideways consolidation followed by a high-volume daily close above both the Daily Supertrend (currently ~INR 334) and the 50-day EMA. The MACD must also print a bullish crossover on the Daily timeframe.
* **Entry Price:** ~INR 345.00 (Hypothetical trigger confirming a clean break above the 50 EMA and structural lower-highs).
* **<font color='#c0392b'>Stop Loss</font>:** ~INR 320.00 (Hypothetical risk level, placed below the newly formed swing low/EMA 20 crossover level to invalidate the reversal).
* **<font color='#27ae60'>Take Profit</font>:** ~INR 385.00 to INR 395.00 (Hypothetical target, scaling out near the 200-day EMA and prior breakdown resistance, capturing roughly a 10%-15% upside).

Candlestick Classification Analysis
Based on the attached "Candlestick Classification" report (Pages 20 and 21) and the algorithmic logic you provided,

here is an interpretation of the price action and a prediction for future price movement from the perspective of a seasoned candlestick trader.

1. Macro Analysis: The Balance of Power (Page 20 Summary)
Before zooming into the daily chart, the overall distribution gives us a clear picture of market psychology:
* **Total Candlestick Distribution**: Out of the last 95 days analyzed, there are **31 "Seller Control"** days versus only **16 "Buyer Control"** and **1 "Buyer Strong Control"** day.
* **10-Day Average Score (-0.40)**: The recent trend score is heavily skewed towards the sellers. A score of -0.40 indicates that the average day over the last two weeks is landing somewhere between "No Control" (0) and "Seller Control" (-1).
* **Takeaway**: The overarching context is firmly bearish. Sellers have exhibited roughly double the conviction of buyers over the medium term.

2. Micro Analysis: Recent Price Action & Volume (Page 21 Chart)
Looking at the far right of the chart (March 2026 to early April 2026), we can see a steep and consistent decline from the INR 380 level down to the INR 300 level. Let's apply your algorithm's principles to this recent action:

* **Absence of Buyers (Steps 1 & 4)**: In the final 3-4 weeks of the chart, there is a distinct lack of green candles ("Buyer Control" or "Buyer Strong Control"). This means buyers are failing to generate candles with bodies > 0.8 ATR or closing near their highs. The volume on the few up-days is low, triggering the algorithm's volume penalty (0.6x multiplier).
* **Consistent Seller Control (Steps 1 & 2)**: The move down is characterized by multiple light red candles ("Seller Control"). According to your system, this means sellers are consistently forming moderate-to-strong bearish bodies and closing near the lows of the day, proving they are comfortable holding overnight.
* **The Latest Candlestick - "No Control" (Step 3 & 5)**: The final candlestick on the chart is grey ("No Control"). It has a small body with wicks on both sides. Based on your algorithm, this happens when the body is weak (<0.5 ATR) or when long wicks on both sides indicate strong indecision. Crucially, the volume pane shows this occurred on relatively average or low volume.

3. Predictive Interpretation: Where is the price heading?
Prediction: <font color='#c0392b'>Bearish</font> Continuation / Downside Bias.

Here is why, strictly based on the algorithmic price action principles:

1. **"No Control" is NOT "Buyer Control"**: While the latest candle is a "No Control" (grey) candle, which indicates a pause in the selling momentum, it does *not* indicate a reversal. An object in motion stays in motion; the prevailing trend is down.
2. **Lack of Volume Validation**: For a bottom to form, your algorithm requires a high-volume buying day to act as a multiplier (the 1.2x volume booster) to signal institutional participation. We have not seen this. The volume bars at the recent lows are unexceptional.
3. **Failed Bounces**: Every minor attempt to rally in the last month has been quickly swatted down by a "Seller Control" candle. Buyers are stepping in weakly (small bodies, low volume), and sellers are responding with conviction.

Actionable Outlook:
As a trader, the current setup suggests that the price is forming a **bearish consolidation flag**. The grey "No Control" candles at the bottom of this steep drop represent a temporary exhaustion of sellers or a lack of immediate supply, rather than the aggressive entry of new demand.

Expect the price to break lower, continuing its downward trajectory. I would remain bearish until the classification system detects a **"Buyer Control" (+1) or "Buyer Strong Control" (+2) candle accompanied by a high volume spike (>1.3x average)**, which would mathematically signal that the demand side has finally absorbed the overhead supply.

News & Analyst Targets

As a stock research analyst, I have reviewed the latest market data, company filings, and brokerage reports regarding **Tata Motors Passenger Vehicles Ltd. (Ticker: TMPV)** for the first week of April 2026.

Here is the comprehensive research summary addressing your questions:

1) Latest News for TMPV This Week

* **March 2026 Sales Surge:** TMPV reported a robust 29% year-on-year (YoY) increase in total sales for March 2026, reaching 66,971 units. Full fiscal year (FY26) total sales rose by 15% to 6,41,587 units.
* **EV Segment Outperformance:** Electric vehicle (EV) sales were the standout driver of growth, skyrocketing by 77% YoY to 9,494 units for the month, proving the company's commanding EV market position.
* **Stock Slump Despite Strong Sales:** Despite the impressive sales print, TMPV shares fell by over 2% this week, trading near their 52-week low (around INR 294-INR 296). The drop is largely attributed to overarching macroeconomic jitteriness, profit booking, and ongoing legacy issues dragging down its subsidiary, Jaguar Land Rover (JLR).
* **Demerger Restructuring in Effect:** For context on the ticker itself, the original "Tata Motors" stock recently finalized its demerger, separating the Commercial Vehicles business from the Passenger Vehicles business. The latter now actively trades on the NSE and BSE strictly under the new ticker **TMPV**.

2) Upgrades and Downgrades from Brokerages

Brokerage sentiment is currently highly polarized, reflecting a tug-of-war between a booming domestic Indian business and a struggling international (JLR) business:

* **Upgrade / Maintained Buy:** Domestic brokerage **Geojit Investments** has reiterated a **?Buy'** rating. They cited strong brand recall, retail momentum, and resilient financial performance in the domestic sector-especially following GST rate rationalizations-as heavy tailwinds.
* **Downgrade / Maintained Underperform:** Conversely, international brokerage **Jefferies** recently retained an **?Underperform'** rating. While acknowledging improved prospects for the India Passenger Vehicle market, Jefferies flagged mounting structural pressures at Jaguar Land Rover (JLR), noting intense EV transition competition and margin erosion.
* **Overall Analyst Consensus:** According to data collated across 26 analysts over the past quarter, downgrades have nudged the short-term consensus rating to **"Neutral/Hold"**, primarily due to the drag from the global business.

3) Other News Impacting TMPV (Direct & Indirect)

* **JLR Cyber Incident Fallout:** A major headwind depressing the stock is the carryover financial impact of a massive cyber incident that halted production at JLR for nearly a month late last year. This resulted in a staggering 91% YoY plunge in JLR's EBITDA in the preceding quarter, drastically hurting TMPV's consolidated bottom line.
* **US Tariff Risks:** Broader geopolitical shifts, specifically the potential for newly signaled U.S. tariffs on metals and imported goods, threaten to impact JLR's legacy model volumes and margins in the crucial North American market.
* **Geopolitical Macro-Fears:** Escalating tensions in the Middle East (especially involving Iran) and their potential to cause a sudden spike in crude oil prices have generally triggered a broader auto-sector sell-off, impacting TMPV despite solid domestic fundamentals.
* **Blockbuster New Product Launch:** On a highly positive note, TMPV's newly launched *Sierra SUV* has seen overwhelming consumer demand, reportedly clocking around 70,000 bookings on day one, locking in a waiting period of 6 to 7 months which provides excellent forward revenue visibility.

4) Latest Price Targets from Analyst Community

The table below aggregates the latest 2026/2027 price targets for TMPV issued by major brokerages and financial platforms.

Brokerage / Analyst Group	Rating / Stance	Target Price (INR)	Key Rationale
Geojit Investments	**Buy**	INR 341.00	Strong retail momentum, EV dominance, and domestic demand recovery.
Jefferies	**Underperform**	INR 310.00	Heavy margin pressures and structural headwinds facing the JLR segment.

TradingView Analyst Consensus	**Neutral**	INR 381.44	Balanced outlook weighing robust domestic sales against JLR production drags.
Wall Street Consensus (Alpha Spread)	**Moderate Buy**	INR 404.25	Blended average of global analyst 1-year targets.
Trendlyne Consensus Average	**Hold**	INR 509.80	Averaged across 12 recent long-term research reports.
Wall Street - Bull Case	**Strong Buy**	INR 803.25	Aggressive best-case modeling based on total Indian EV market capture.

Note: The stock's Current Market Price (CMP) as of early April 2026 is hovering around the INR 296 - INR 303 range.

Stock Detailed Analysis Report

TMPV.NS

Current Price: ₹303.30

Generated: 2026-04-03 12:24

TMPV.NS - 3 Year Daily Price Chart

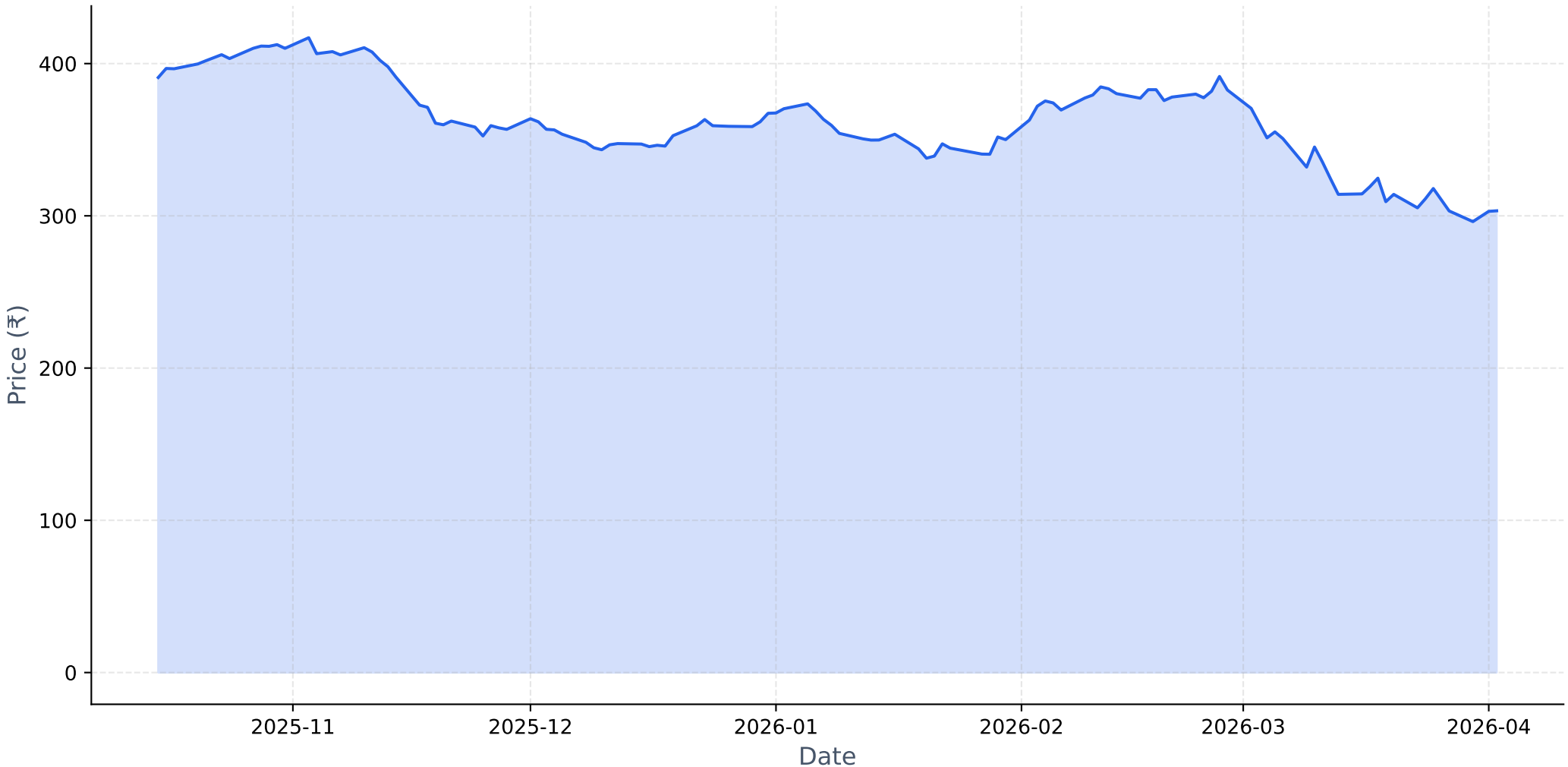

Long-term Fundamental Analysis (4 Years)

Metric	Is Growing?	Accelerating?	1Y Growth	3Y CAGR
Revenue	Yes	No	1.30%	16.65%
Net Income	Yes	No	-11.37%	114.41%
ROE	Yes	No	-42.59%	127.01%
EPS	Yes	No	-3.84%	121.24%

Short-term Fundamental Analysis (6 Quarters)

Metric	Is Growing?	Recent QoQ	Avg QoQ
Revenue	No	-2.94%	-5.17%
Net Income	Yes	-104.58%	453.71%
EPS	No	45.89%	-57.22%

TMPV.NS - Relative Strength Analysis

═══ OVERVIEW ═══:	
Benchmark Index:	^CNXAUTO
Sector:	Auto
Classification:	**Neutral**
RS Score:	28.5/100
:	
═══ RS RATIOS ═══:	
1M RS:	**0.927 [Neutral]**
3M RS:	**0.974 [Neutral]**
:	
═══ TURNAROUND ANALYSIS ═══:	
Turnaround Status:	**Not Detected**
:	
SIGNAL CRITERIA::	
✗ Emerging RS:	**Not accelerating**
✗ Medium-term Lagging:	**Not lagging**
✗ Performance Improving:	**Not improving**

Relative Strength Analysis: TMPV.NS vs ^CNXAUTO
Classification: Neutral

Price Performance Comparison (Normalized)

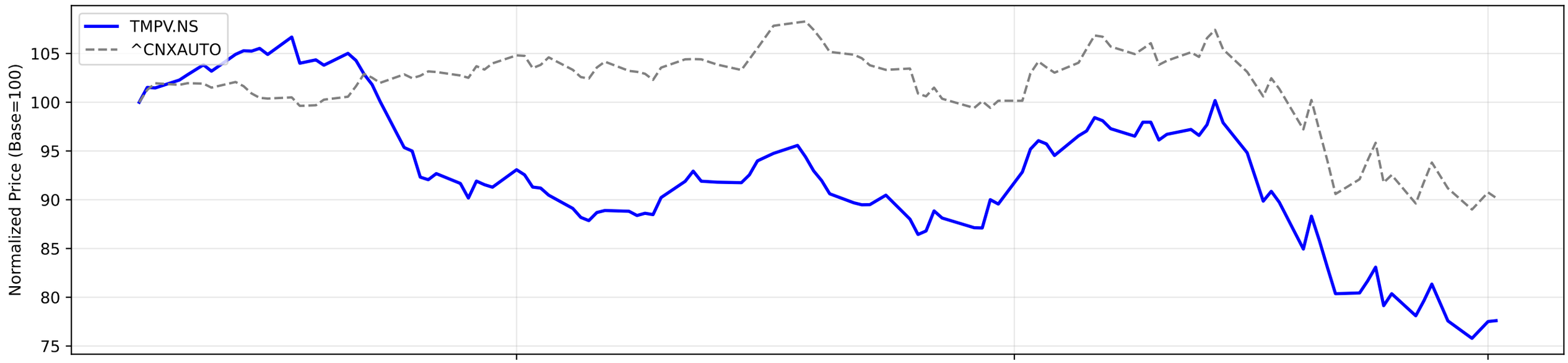

RS Ratio Trends (Multiple Timeframes)

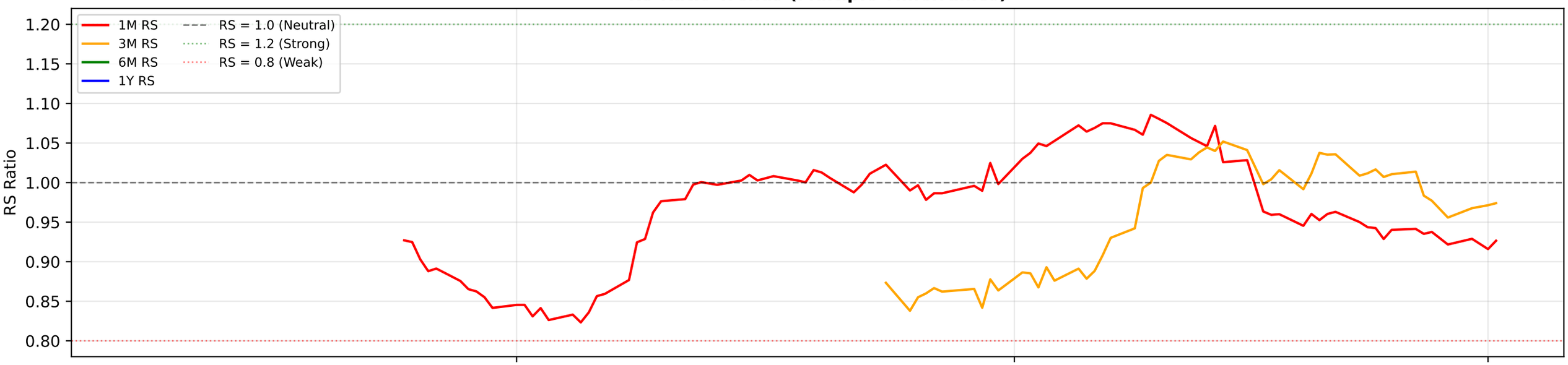

RS Composite Score Timeline

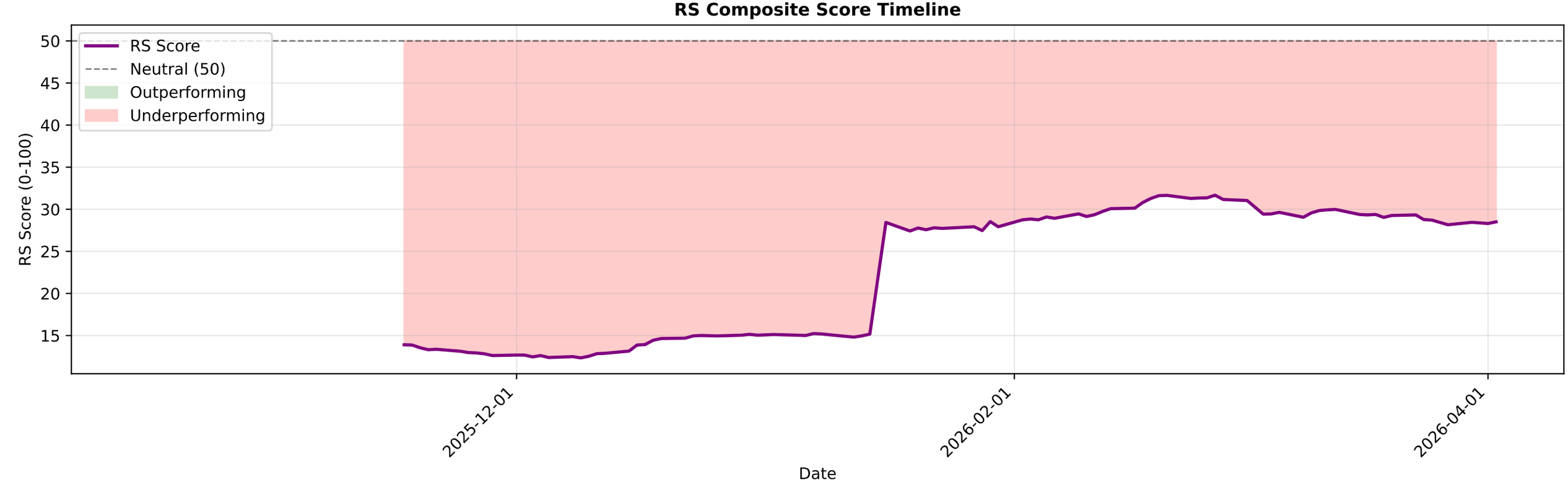

TMPV.NS - EMA Crossover Summary

EMA 20:	321.88
EMA 50:	341.36
EMA 200:	367.39
Trend Status:	**Strong Downtrend**

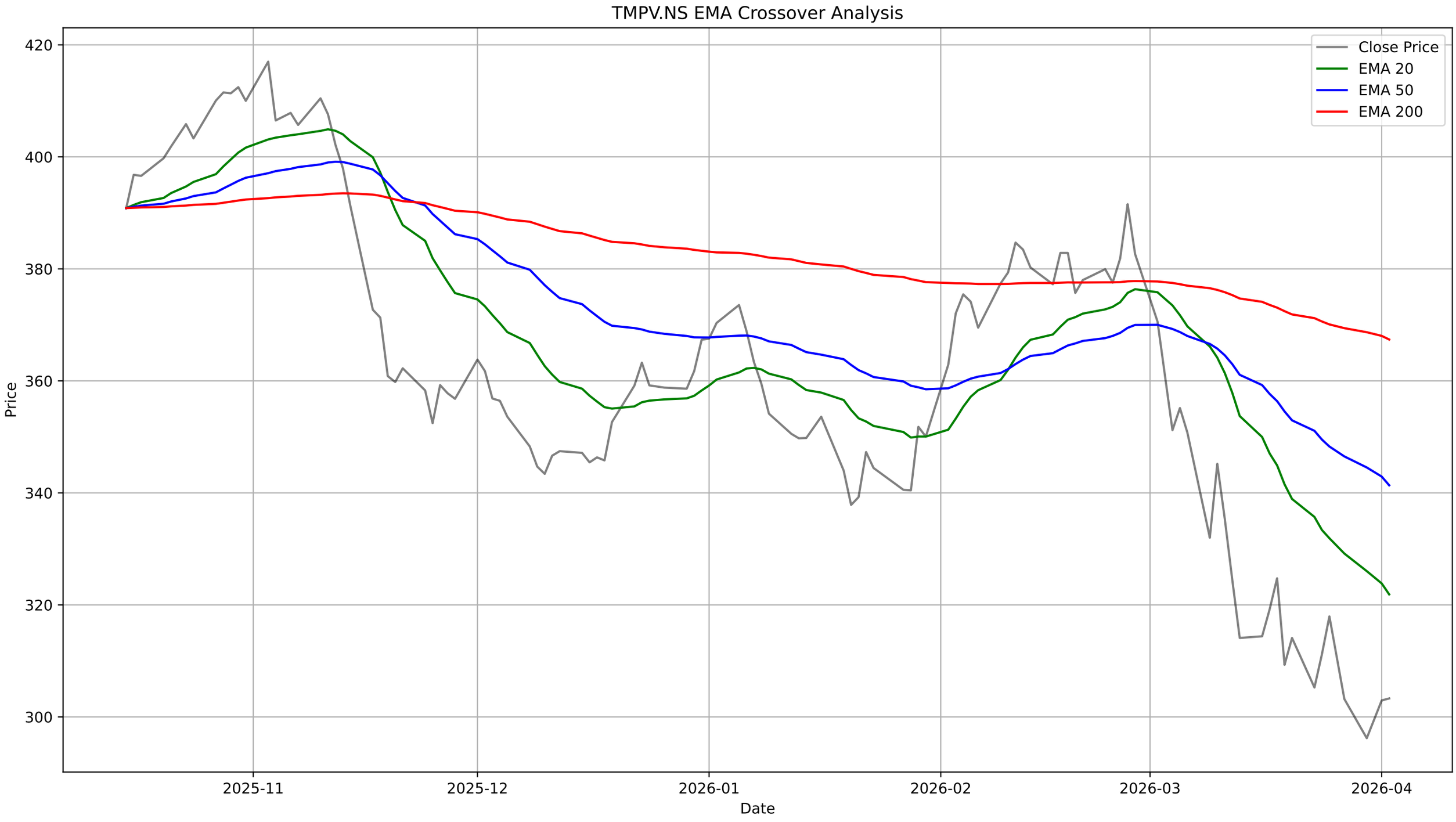
TMPV.NS EMA Crossover Analysis
Close Price
EMA 20
EMA 50
EMA 200
Price
420
400
380
360
340
320
300
2025-11
2025-12
2026-01
2026-02
2026-03
2026-04
Date

TMPV.NS - Bollinger Bands Summary

Current Price:	303.30
Upper Band:	357.34
Middle Band (SMA 20):	321.51
Lower Band:	285.67
%B:	0.2460
Band Width:	0.2229
Status:	Lower Half
Signal:	None
Recent Signal 1:	**Buy Signal at 2026-03-12 00:00:00+05:30**
Recent Signal 2:	**Buy Signal at 2026-03-13 00:00:00+05:30**
Recent Signal 3:	**Buy Signal at 2026-03-16 00:00:00+05:30**

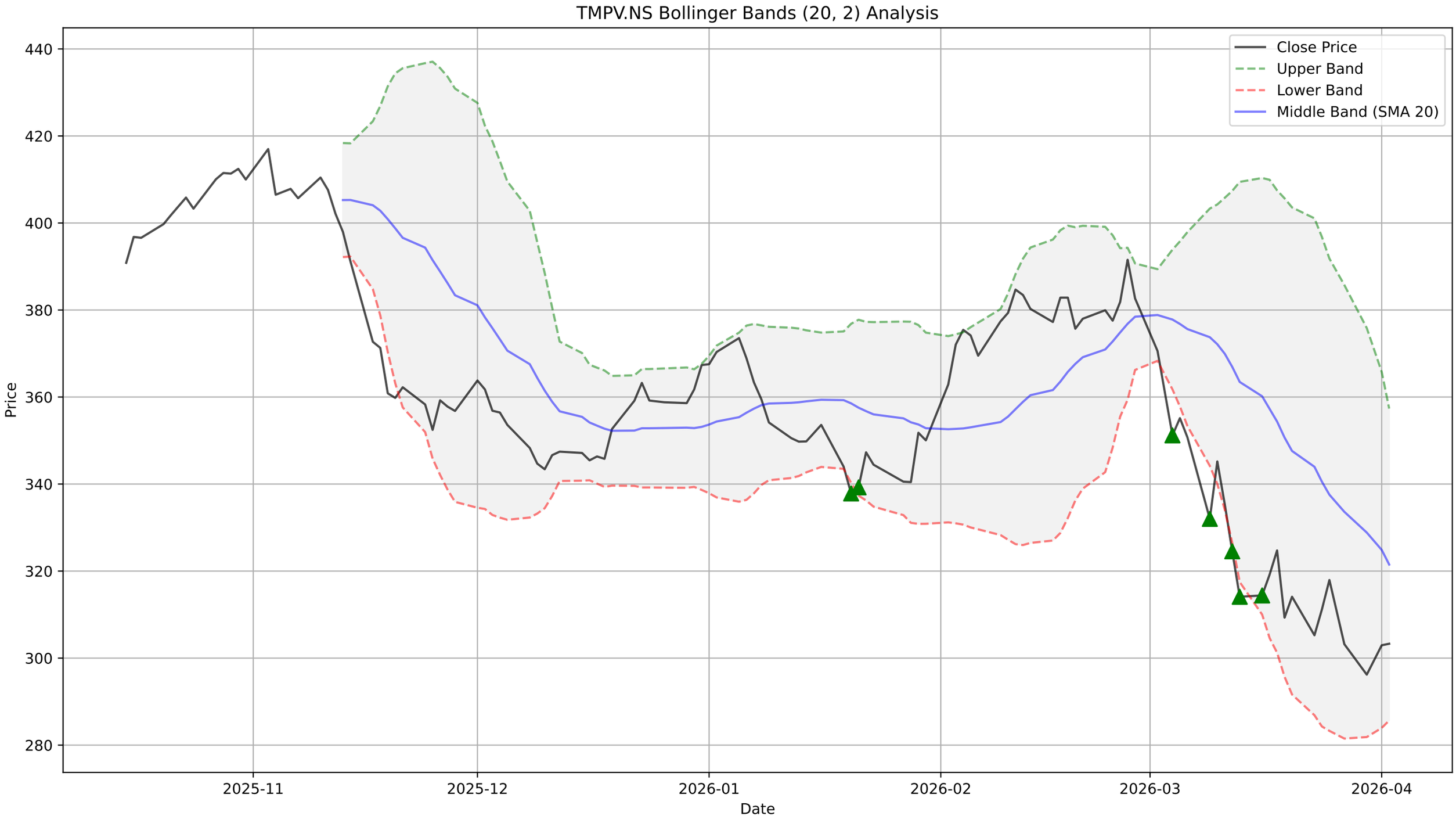
TMPV.NS Bollinger Bands (20, 2) Analysis
Close Price
Upper Band
Lower Band
Middle Band (SMA 20)
Price
Date
440
420
400
380
360
340
320
300
280
2025-11
2025-12
2026-01
2026-02
2026-03
2026-04

TMPV.NS - Supertrend Summary

Status:	**DOWNTREND (Sell)**
Supertrend Value:	334.11
Signal Identified On:	2026-03-04

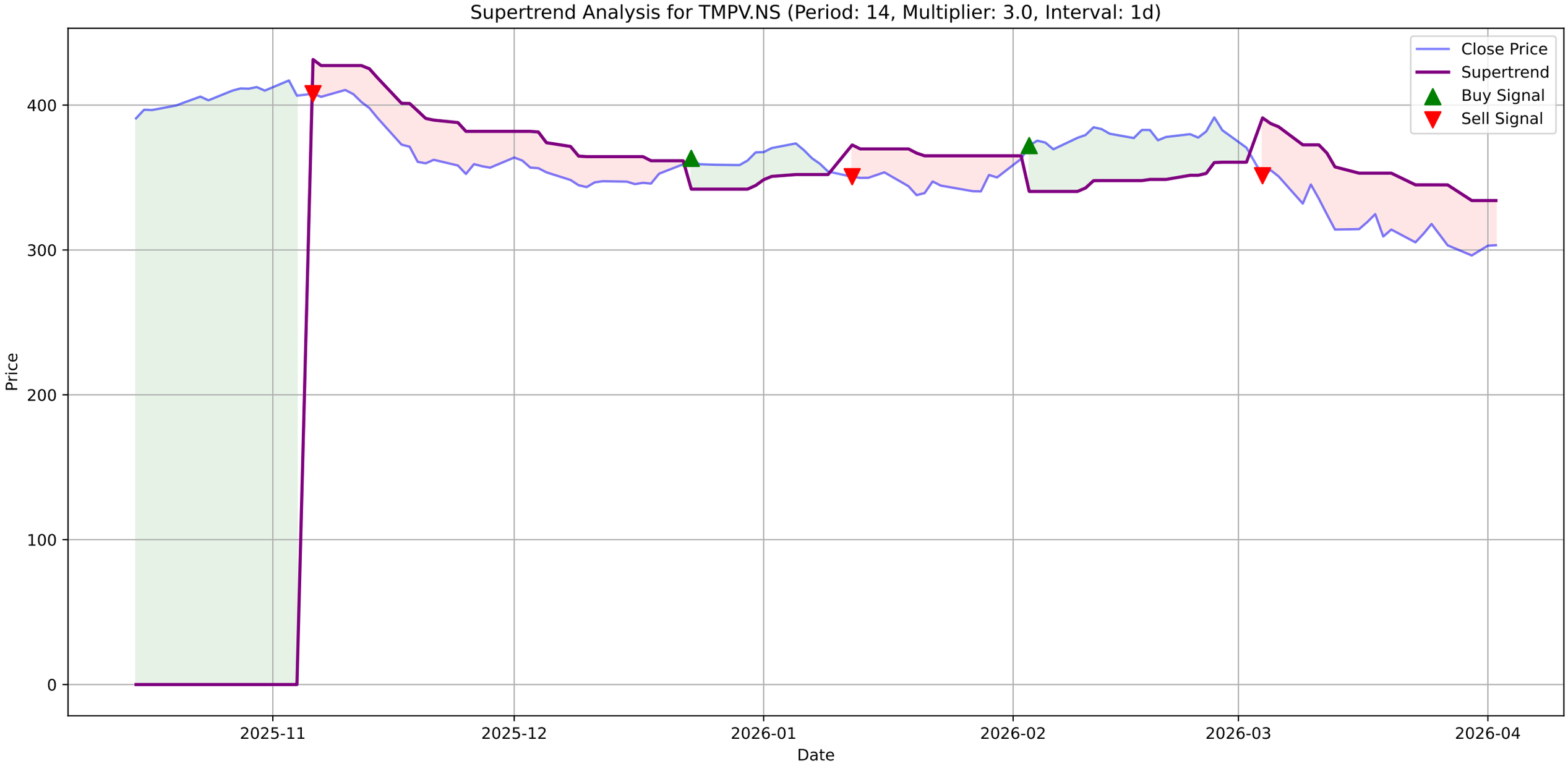
Supertrend Analysis for TMPV.NS (Period: 14, Multiplier: 3.0, Interval: 1d)
Close Price
Supertrend
Buy Signal
Sell Signal
Price
400
300
200
100
0
2025-11
2025-12
2026-01
2026-02
2026-03
2026-04
Date

TMPV.NS - MACD Summary

MACD Line:	-15.47
Signal Line:	-14.54
Histogram:	-0.93
Trend:	**Bearish**
Momentum:	**Weakening**
Signal:	None

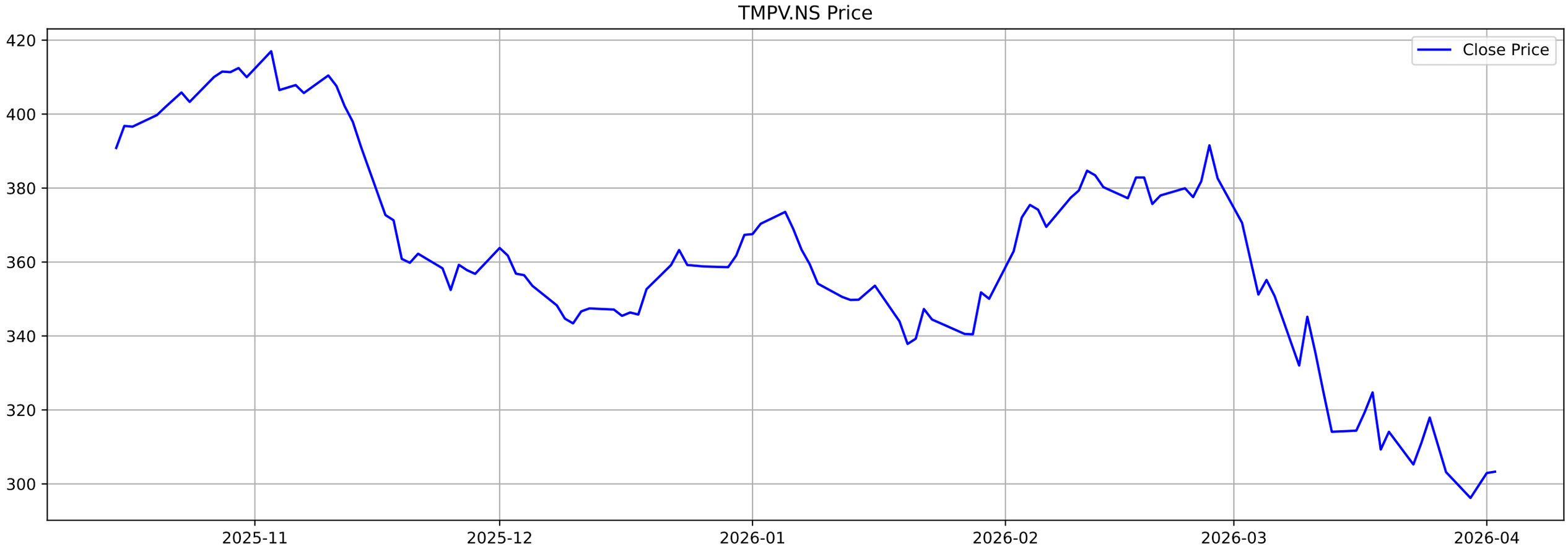
TMPV.NS Price
Close Price
420
400
380
360
340
320
300
2025-11
2025-12
2026-01
2026-02
2026-03
2026-04

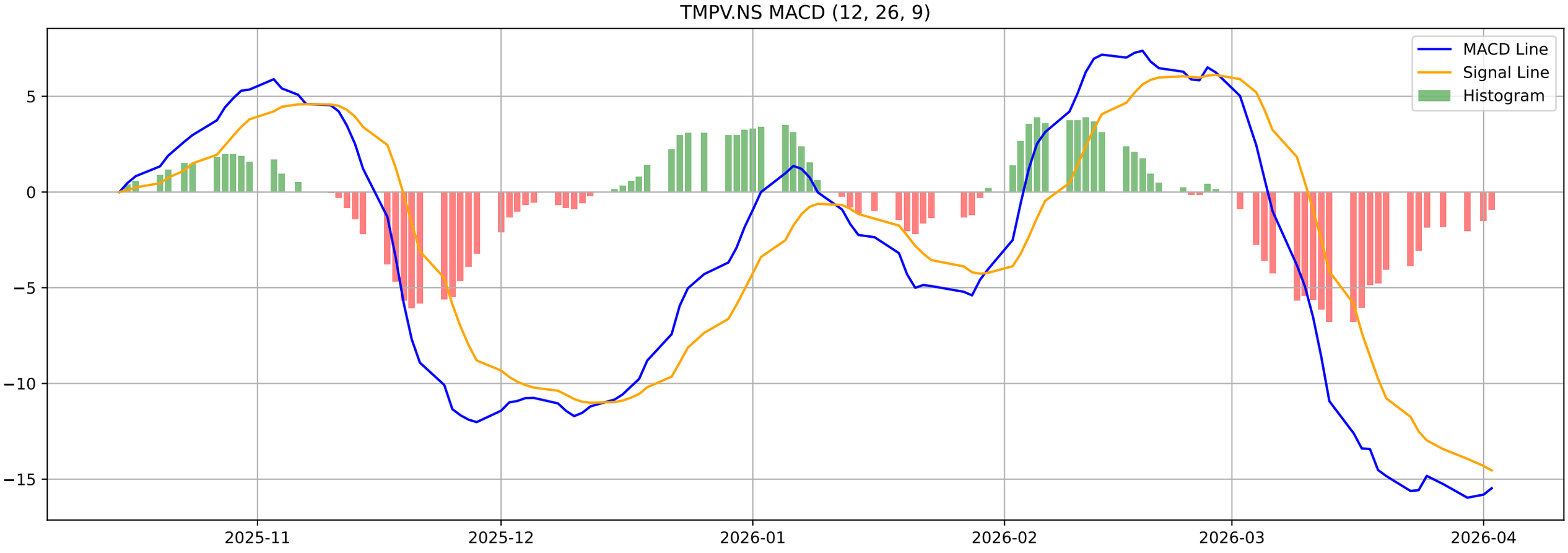
TMPV.NS MACD (12, 26, 9)
MACD Line
Signal Line
Histogram
5
0
−5
−10
−15
2025-11
2025-12
2026-01
2026-02
2026-03
2026-04

TMPV.NS - Volatility Squeeze Summary

BB Width:	0.2229
ATR:	11.5143
Total Signals:	0

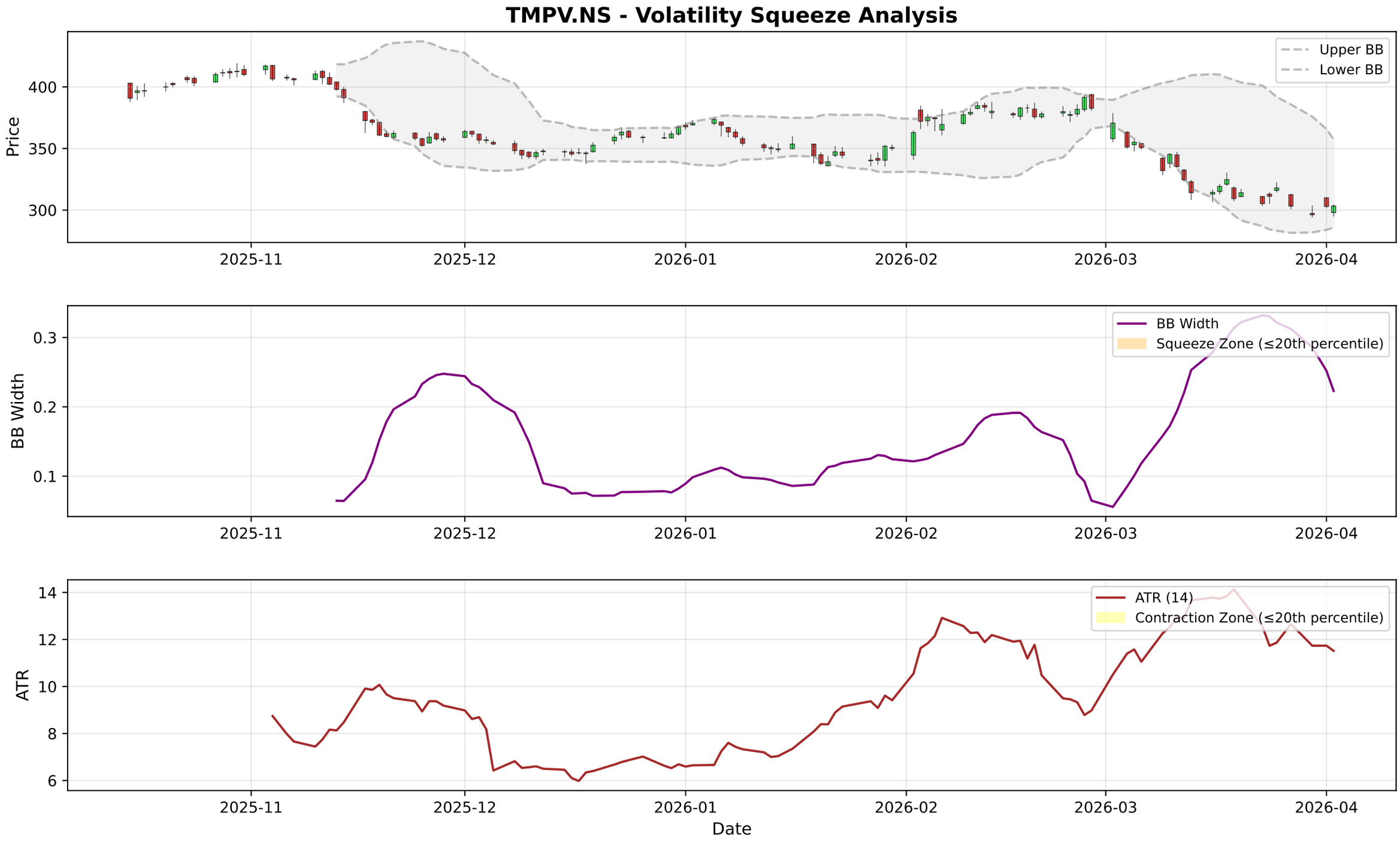
TMPV.NS - Volatility Squeeze Analysis
Upper BB
Lower BB
Price
400
350
300
2025-11
2025-12
2026-01
2026-02
2026-03
2026-04
BB Width
Squeeze Zone (≤20th percentile)
0.3
0.2
0.1
ATR (14)
Contraction Zone (≤20th percentile)
ATR
14
12
10
8
6
Date

TMPV.NS - RSI-Volume Summary

Current RSI:	36.61
Current Volume:	9098035
Volume MA 20:	11477006
Bullish Divergences:	1
Bearish Divergences:	0
Bullish Div 1:	Date: 2025-12-10 00:00:00+05:30, Price: 343.40

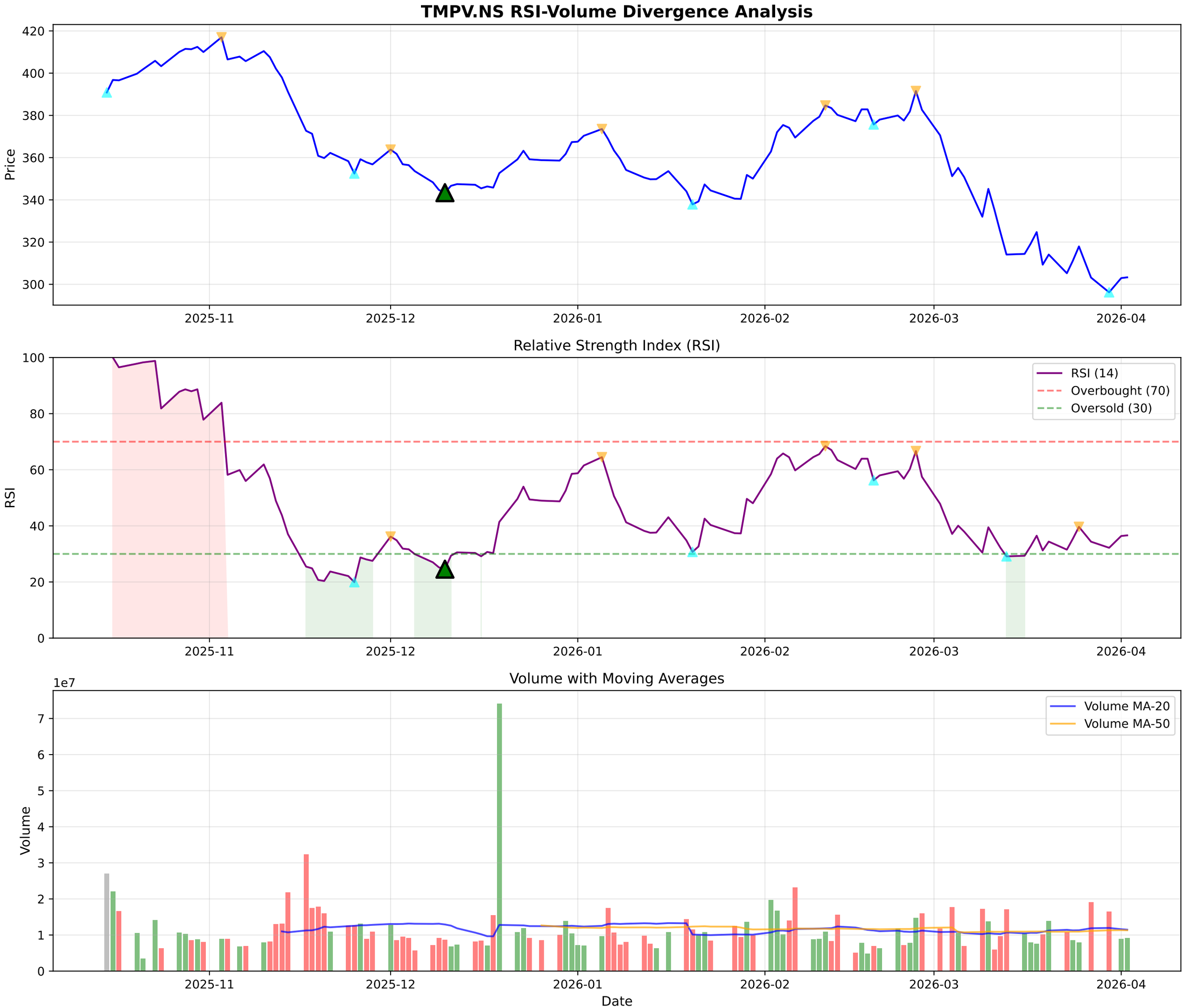
TMPV.NS RSI-Volume Divergence Analysis
Price
420
400
380
360
340
320
300
2025-11
2025-12
2026-01
2026-02
2026-03
2026-04
Relative Strength Index (RSI)
RSI
100
80
60
40
20
0
RSI (14)
Overbought (70)
Oversold (30)
Volume with Moving Averages
1e7
Volume
7
6
5
4
3
2
1
0
Volume MA-20
Volume MA-50
Date

TMPV.NS - Volume Analysis

═══ VOLUME ANALYSIS ═══:	
Status:	**13 Signals Detected**
:	
2026-01-06 [-]:	Distribution Day
2026-01-27 [-]:	Distribution Day
2026-02-05 [-]:	Distribution Day
2026-02-06 [-]:	Distribution Day
2026-02-13 [-]:	Distribution Day

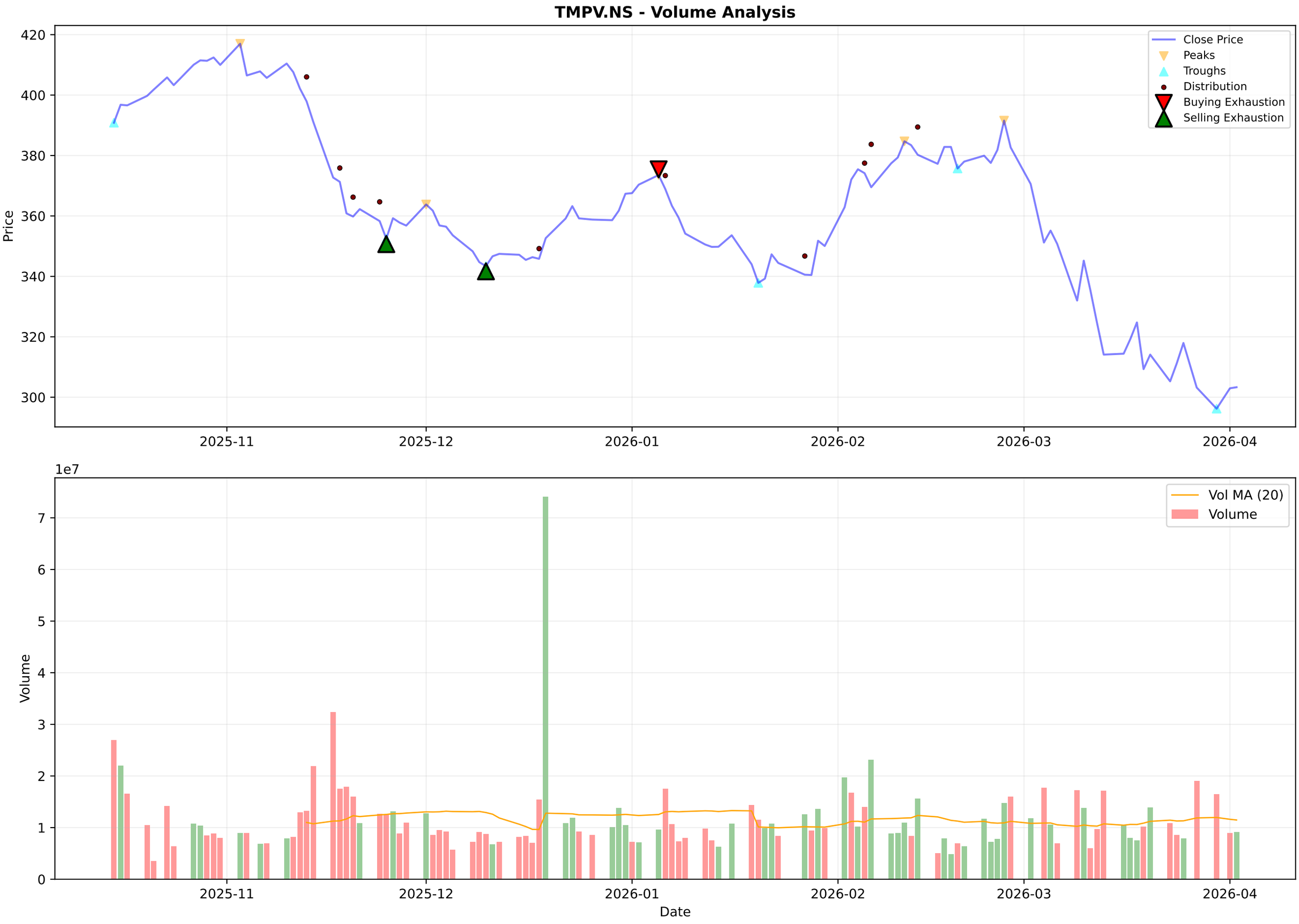
TMPV.NS - Volume Analysis
Close Price
Peaks
Troughs
Distribution
Buying Exhaustion
Selling Exhaustion
Price
420
400
380
360
340
320
300
2025-11
2025-12
2026-01
2026-02
2026-03
2026-04
1e7
Vol MA (20)
Volume
Volume
7
6
5
4
3
2
1
0
Date

TMPV.NS - Candlestick Classification Summary

═══ CANDLESTICK CLASSIFICATION ═══:	
Latest Classification:	**No Control**
Recent Trend Score (10-day avg):	-0.40
:	
Distribution:	
No Control:	47
Seller Control:	31
Buyer Control:	16
Buyer Strong Control:	1

TMPV.NS - Candlestick Classification
Seller Strong Control
Seller Control
No Control
Buyer Control
Buyer Strong Control
Price
400
380
360
340
320
300
1e7
Volume
6
4
2
0
2025-11-13
2025-11-26
2025-12-09
2025-12-22
2026-01-05
2026-01-19
2026-02-02
2026-02-13
2026-02-26
2026-03-12
2026-03-25
Date

Multi-Timeframe Supertrend Analysis

Timeframe	Status	Value	Last Price	Signal Date
1 Week	**DOWNTREND (Sell)**	351.52	303.3	2026-03-09
1 Day	**DOWNTREND (Sell)**	334.11	303.3	2026-03-04
15 Min	**UPTREND (Buy)**	299.43	303.4	2026-04-02

Multi-Timeframe MACD Analysis

Timeframe	Trend	Momentum	Signal
1 Week	**Bearish**	Strengthening	No Signal
1 Day	**Bearish**	Weakening	No Signal
15 Min	**Bullish**	Weakening	No Signal

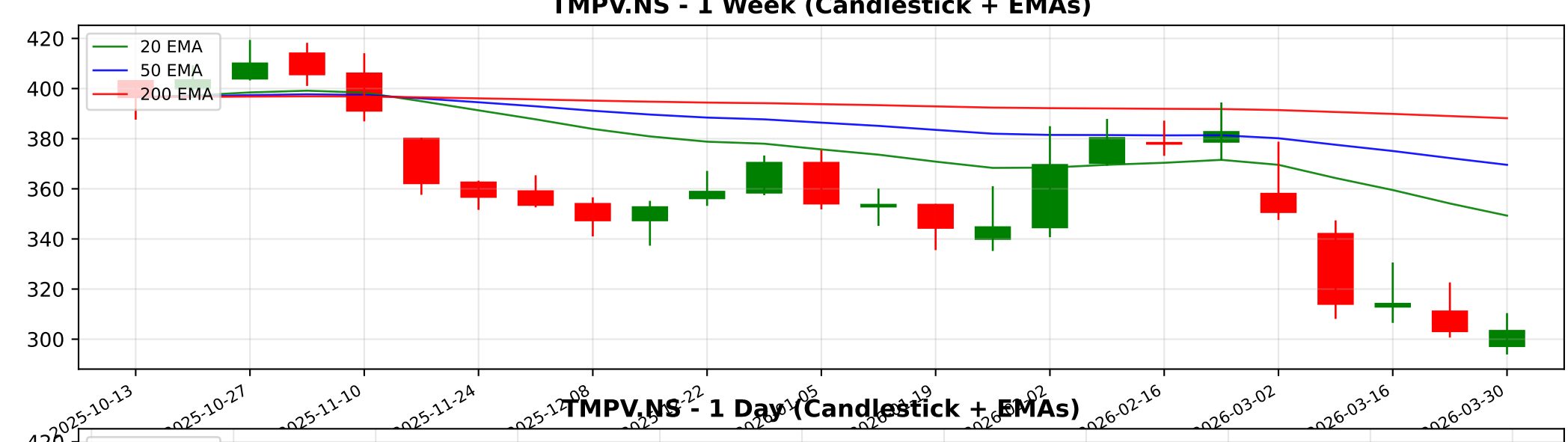
TMPV.NS - 1 Week (Candlestick + EMAs)
20 EMA
50 EMA
200 EMA
420
400
380
360
340
320
300
2025-10-13
2025-10-27
2025-11-10
2025-11-24
2026-02-16
2026-03-02
2026-03-16
2026-03-30

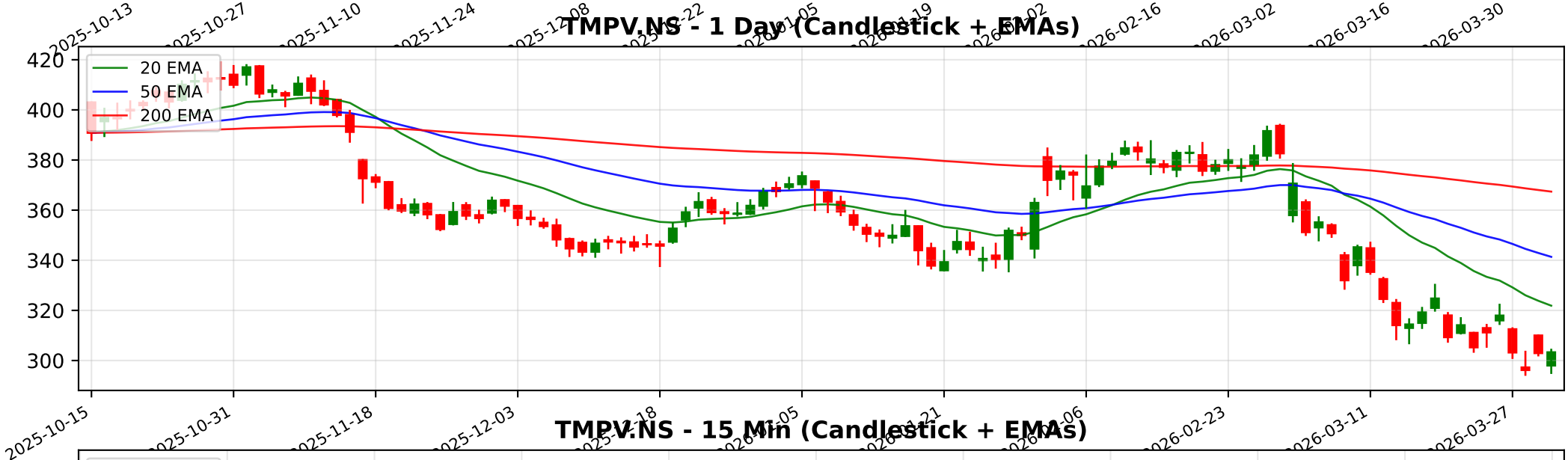
TMPV.NS - 1 Day (Candlestick + EMAs)
20 EMA
50 EMA
200 EMA
420
400
380
360
340
320
300
2025-10-15
2025-10-31
2025-11-18
2025-12-03
2026-02-23
2026-03-11
2026-03-27

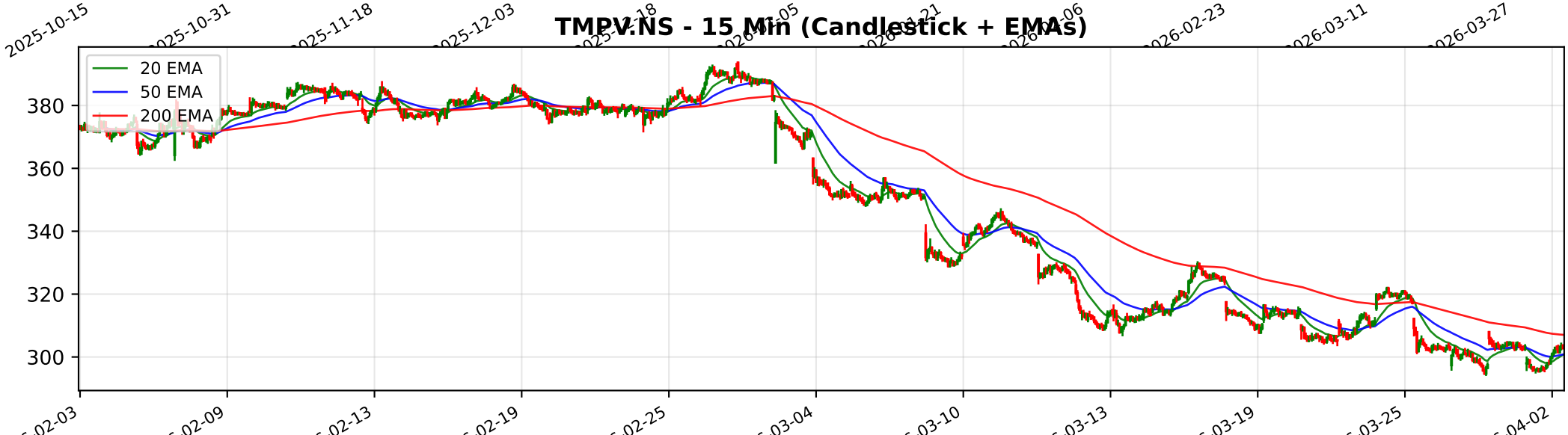
TMPV.NS - 15 Min (Candlestick + EMAs)
20 EMA
50 EMA
200 EMA
380
360
340
320
300

Trendlyne Snapshot - TMPV_main

Markets | MarketMind AI | Baskets | Alerts | F&O | MF | Reports | Screeners | Subscribe | Superstars | Portfolio | Watchlist | Insider Trades | Results | More

Search Stock, IPO, MF

MARKETS / SECTOR : AUTOMOBILES & AUTO COMPONENTS / INDUSTRY : CARS & UTILITY VEHICLES / TATA MOTORS PASSENGER VEHICLES LTD.

Tata Motors Passenger Vehicles Ltd.

Ask MarketMind AI v1.5

NSE: TMPV | BSE: 500570

Tata Motors PV Live Share Price Today, Share Analysis and Chart

Falling Comet

IRAN WAR IMPACT Based on the financial reports and management commentary from Tata Motors Passenger Vehicles Ltd. (TMPV) and the broader Tata Motors Group for the fiscal year 2025 and early 2026, the impact of the Iran-Israel conflict is negative, primar... Read More

303.30 0.35 (0.12%)

↓ New 52W Low in past week

9.5M NSE+BSE Volume

NSE 02 Apr, 2026 3:31 PM (IST)

Watchlist | Portfolio | Alert | My Notes

Overview | FORECASTER | STOCK REPORT | Buy Sell Zone | F&O | Financials | News | Reports | Technicals | Shareholding | Deals | Corporate Actions | Alerts (2) | About

Durability score 55.0 / 100 — Medium Financial Strength

Valuation Score 74.5 / 100 — Affordable Valuation

Momentum Score 23.0 / 100 — Technically Bearish

Analyst Price Target 375 — 1Yr Price target upside is 24%

FORECASTER

Falling Comet These stocks are medium quality with average financials. However, their weak momentum indicates low investor inte... View Similar | Embed DVM

SWOT Analysis: S 13, W 14, O 4, T 3

Check Before You Buy

VIEW FULL CHECKLIST

Medium rank — 11 Positive • 12 Negative

47.8% Pass in checklist

0 | 45 | 55 | 100

PE Valuation Check

Right Now: Undervalued 3000.5%

1 Year Forward: Undervalued 17.6%

INSIGHT High 5Yr PE Avg of 40.7 may distort upside values.

DVM | Key Metrics | Price Chart | Forecaster | Financials | Technicals | Shareholding | Deals | Documents | Corporate actions | Company Profile

Tata Motors PV Key Metrics

Preset Metrics: Preset Metrics

ROE Ann. %	Broker Average Target	Market Capitalization	Price to Book
24	509.8	111,686.5	1

Trendlyne Snapshot - TMPV_forecaster

Markets | MarketMind AI | Baskets | Alerts | F&O | MF | Reports | Screeners | Subscribe | Superstars | Portfolio | Watchlist | Insider Trades | Results | More

Search Stock, IPO, MF

MARKETS / SECTOR : AUTOMOBILES & AUTO COMPONENTS / INDUSTRY : CARS & UTILITY VEHICLES / TATA MOTORS PASSENGER VEHICLES LTD.

Tata Motors Passenger Vehicles Ltd.

NSE: TMPV | BSE: 500570

Falling Comet

Download real time STOCK REPORT

303.30 0.35 (0.12%)

↓ New 52W Low in past week

9.5M NSE+BSE Volume

NSE 02 Apr, 2026 3:31 PM (IST)

Watchlist | Portfolio | Alert | My Notes

Overview | FORECASTER | STOCK REPORT | Buy Sell Zone | F&O | Financials | News | Reports | Technicals | Shareholding | Deals | Corporate Actions | Alerts | About

Tata Motors PV - TMPV - stock price prediction, stock forecast, target price, analyst ratings from 26 analysts

Tata Motors PV has a share price target of Rs 375, revenue growth forecast of -21.5%, and profit growth estimate of 197.7% for FY26, based on top 26 analyst calls.

Tata Motors PV FORECASTER - Analyst Estimates

FORECASTER DASHBOARD →

SHARE PRICE TARGET FORECAST

12 MONTH ESTIMATE

↑ HIT Tata Motors PV's share price target is above the current price, with an upside of 23.5%

EPS FORECAST

QUARTER | ANNUAL

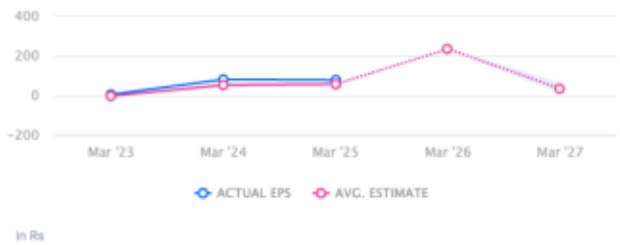

↑ HIT Tata Motors PV's EPS was higher than average estimate 3 times in past 3 years

CONSENSUS RECOMMENDATION

26 ANALYST Recommendations

HOLD

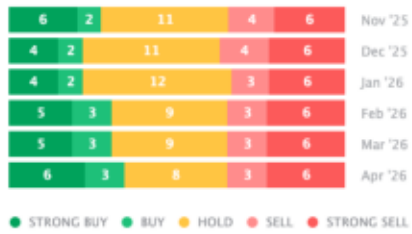

The consensus recommendation from 26 analysts for Tata Motors PV is HOLD