© 2026 Stock Research. All Rights Reserved.

Strategic Trading Analysis

Step 1: Audit the Data

- **Data Present:** Comprehensive multi-timeframe price charts (up to 3 years), Moving Averages (EMA 20, 50, 200), Momentum indicators (MACD, RSI), Volatility metrics (Bollinger Bands, ATR), Trend indicators (Supertrend across 1W, 1D, 15m), Volume Analysis (including specific distribution days), Relative Strength against benchmark (^CNXFMCG), short/long-term fundamentals, and analyst consensus targets.
- **Data Missing:** Options open interest/derivatives positioning, and real-time order book/depth of market (DOM) data.
- **Confidence Level:** High. The report is extremely thorough, providing a clear top-down view of fundamental health, relative sector performance, and multi-timeframe technical structure necessary for evaluating a positional swing trade.

Step 2: Analyze the Setup

A review of the technical structure reveals a highly defensive and bearish environment. The stock is entrenched in a **Strong Downtrend** across multiple time horizons. * **Price Structure:** Price (1221.20) is trading well below all key intermediate and long-term moving averages, establishing a bearish sequence (EMA 20 < EMA 50 < EMA 200). * **Trend & Momentum:** The Multi-Timeframe Supertrend analysis is universally bearish (1W, 1D, 15m all reading "**Downtrend**/Sell"). Furthermore, the MACD on the weekly and daily charts remains firmly bearish, and the RSI (36.66) shows no confirmed bullish divergences or signs of immediate reversal.* **Volume & Supply:** The volume analysis detects 4 recent "Distribution Days" between late February and late March 2026, indicating persistent institutional selling pressure.* **Relative Strength:** The stock has been downgraded to a "Weakening Leader," with its short-term RS ratios dropping below the 1.0 neutral line, indicating it is underperforming the broader FMCG sector.

There is currently no confluence to support a high-probability multi-month upward move. Attempting to buy here would be trying to catch a falling knife against primary market momentum.

Step 3: Formulate the Recommendation

NO. You should not enter this stock right now.

Why invalid: The setup explicitly violates core risk-management rules for positional trend trading. Taking a long position in a stock with negative multi-timeframe Supertrends, bearish moving average alignments, and active distribution volume carries an unacceptably high risk of continued capital drawdown. The market structure must prove a reversal before capital is deployed.

Conditional Plan (If price stabilizes and structural trend reverses):* **Condition to Buy:** Price must halt its decline, form a consolidation base, and print a Daily Close above both the EMA 50 (currently ~1339) and the Daily Supertrend resistance (currently ~1355) with above-average volume.* **Entry Price:** 1360.00 (Hypothetical trigger to confirm a breakout above key moving average and Supertrend resistance).* **Stop**

© 2026 Stock Research. All Rights Reserved.

Loss: 1275.00 (Hypothetical structural risk, placed below the likely higher-low formed during the basing phase).* **Take Profit:** 1545.00 (Hypothetical target, aligning with the 1-year analyst price target and previous major structural resistance, offering an approximate 13.5% upside).

Candlestick Classification Analysis

As a seasoned Candlestick Trader utilizing your advanced, multi-factor classification system (which intelligently incorporates ATR-normalized body size, close position, wick rejections, and volume multipliers), here is my professional interpretation and prediction based on the data provided on pages 20 and 21.

1. High-Level System Read (Page 20 Summary)

Before looking at the chart, the overarching statistics tell a compelling story about this stock's behavior:* **Dominance of Indecision:** Out of the observed period, **118 days** are classified as "No Control" (Grey). This means the stock is highly prone to choppy price action, long wicks (failed attempts by both sides), and low-conviction closes. * **Extreme Rarity of Strong Conviction:** There have only been 2 "Seller Strong Control" and 1 "Buyer Strong Control" days. Institutional players are rarely stepping in with massive, undeniable force (high volume + large ATR expansion).* **Recent Trend Score (-0.30):** The 10-day average is firmly in the negative, indicating a recent shift in the balance of power toward the sellers.

2. Visual Chart Analysis (Page 21)

Looking at the candlestick chart and the corresponding volume panes, we can break down the market psychology into distinct phases, focusing heavily on the right side (recent action):

- **The Long Bleed (Jan 2026 to Present):** After peaking around the 1450 level, the stock has entered a persistent, grinding downtrend. Notice how the rallies (light green bars) are short-lived and immediately engulfed by sequences of "Seller Control" (light red bars).
- **The Trapped Buyers (March 2026):** Around early March 2026, we see a massive volume spike with a "Buyer Control" (light green) bar. In a healthy market, this should have been the start of a reversal. However, the price failed to gain traction, and sellers immediately pushed it back down. Anyone who bought that volume spike is now trapped, adding overhead supply.
- **Current Price Action (Far Right):** The stock has cascaded violently from ~1350 down to the ~1220 level. This recent leg down is characterized by a string of "Seller Control" (-1) days. The bodies are consistently closing near their lows.
- **The Latest Candle:** The very last printed candle is **"No Control" (0)**. After a steep drop, a "No Control" candle (likely a small body with wicks on average volume) represents a pause or exhaustion, but **not a reversal**. It shows sellers took a breather, but buyers did not have the conviction to step up and take control.

3. Future Price Prediction: Bearish Continuation

Based on your algorithm's logic, **the path of least resistance remains decisively DOWN.**

Here is the trading rationale for this prediction:1. **Lack of Bullish Validation:** To catch a falling knife like this, our system demands to see a "Buyer Strong Control (+2)" candle. We need to see a large body relative to the ATR, a close near the highs, and a heavy volume multiplier to prove institutions are accumulating. We have

© 2026 Stock Research. All Rights Reserved.

exactly zero evidence of this right now.2. **Sellers Own the Tape:** The recent -0.30 trend score and the cascading light red candles show persistent selling pressure. Even on days where volume is lighter, the close position adjustment in your algorithm is likely flagging weakness because price continues to settle near the daily lows.3. **The "No Control" Trap:** Retail traders often view a pause (the final grey candle) as a "bottom." However, in a strong downtrend, "No Control" simply means indecision before the next leg down. Without a bullish catalyst, gravity will pull the price lower.

The Verdict: Expect the price to continue its downward trajectory or, at best, consolidate in a choppy, sideways manner (printing more "No Control" grey candles) before breaking lower.

What would change my mind?As a trader, I remain bearish until the system prints a **"Buyer Control (+1)" or "Buyer Strong Control (+2)" on volume that is >1.3x average**, effectively breaking the cycle of lower highs we've seen since January. Until that signal flashes, stay away from the long side.

News & Analyst Targets

As a stock research analyst, here is the latest, up-to-date information and analysis regarding United Spirits Limited (NSE: UNITDSPR) as of the first week of April 2026.

1) Latest News for UNITDSPR This Week

- **Mega Sale of Royal Challengers Bengaluru (RCB):** The biggest news surrounding United Spirits is the "strategic review" and ongoing process to sell its 100% stake in the RCB cricket franchise. A consortium comprising Blackstone, Bolt Ventures, Aditya Birla Group, and the Times of India Group has reportedly agreed to acquire the IPL franchise for a massive **INR 16,660 crore (approx. $1.78 to $2.0 Billion)**.
- **Potential Special Dividend:** Driven by the expected windfall from the RCB stake sale, analysts forecast significant capital unlocking. Brokerages estimate that a full exit could result in a one-time special dividend distribution of **INR 180-INR 200 per share** (a lucrative 14-15% dividend yield at current levels).
- **Acquisition of Nao Spirits:** To further its premiumization strategy, United Spirits acquired an additional majority stake in Nao Spirits & Beverages (makers of Greater Than and Hapusa gin) for approximately INR 540 million, reinforcing its craft portfolio.
- **Derivatives Activity & 52-Week Lows:** Despite the positive fundamental news regarding the RCB sale, the stock was caught in broader market volatility this week, correcting to near its 52-week low (~INR 1,220-INR 1,230). Derivatives data points to an 11% surge in open interest, signaling highly active shifting of investor positioning and directional bets.

2) Upgrades and Downgrades from Brokerages

The analyst community is currently divided between strong fundamental prospects stemming from the RCB sale versus near-term technical weakness:* **Fundamental Upgrades/Bullish Reiterations:** Multiple brokerages (including **Nuvama Wealth** and **Elara Capital**) have reiterated their **BUY** ratings. They view the RCB sale as a "clean and low-risk value unlock" that will improve the balance sheet and sharpen the management's focus entirely on the core alco-bev business. **Nomura** recently initiated coverage with a **Buy** rating, citing strong market positioning.* **Fundamental Downgrade: Dolat Capital** recently downgraded United Spirits to **Sell** from *Reduce*, lowering their target price to INR 1,335 (which includes INR 125/share

© 2026 Stock Research. All Rights Reserved.

assigned to the RCB business). * **Technical Downgrade: MarketsMOJO** downgraded the stock's technical rating from *Hold* to **Sell** this week, noting deteriorating price action, bearish momentum (RSI and MACD indicators pointing downwards), and underperformance relative to the broader sector.

3) Other Direct/Indirect Impacts on UNITDSPR

- **Premiumization Trend (Direct Impact):** The company's "Prestige & Above" premium segment continues to outshine the mass-market categories. It recently posted double-digit growth (~11.9%) and now contributes over 87% of the company's total net sales.
- **State Policies and Inflation (Indirect Impact):** United Spirits continues to face inflationary raw material pressures and is actively seeking price hikes from respective state governments. Regulatory/tax headwinds in key states like Maharashtra (which accounts for ~15% of their revenue) have been flagged by brokerages like Macquarie and Goldman Sachs as near-term friction points. Furthermore, Route-To-Market (RTM) transition issues in Delhi remain a temporary hurdle expected to last for another couple of quarters.

4) Latest Targets from Analyst Community and Brokerages

Following the RCB divestment news and latest quarterly business updates, analysts have largely updated their targets. The consensus average target currently floats around **INR 1,540-INR 1,550**, indicating a healthy upside of about 25% from its current trading price of ~INR 1,220.

Brokerage / Firm	Rating / Recommendation	Target Price (INR)	Key Catalyst / Analyst Note
Nomura Securities	Buy	INR 1,650	Initiated coverage; positive on core alco-bev fundamentals
JPMorgan	Buy	INR 1,650	Retained bullish outlook based on ongoing premiumization
Ambit Capital	Buy	INR 1,601	Valuation comfort and robust long-term sector tailwinds
ICICI Securities	Add	INR 1,580	Margin expansion and steady core revenue growth
Nuvama Wealth	Buy	~30% Upside	100% RCB stake sale unlocks significant capital & dividend focus
IIFL	Add	INR 1,500	Anticipation of major special dividend triggering near-term upside
Motilal Oswal	Neutral	INR 1,500	Adjusted target citing balanced risk-reward at current valuations
Dolat Capital	Sell	INR 1,335	Downgraded from 'Reduce'

Stock Analysis Report

© 2026 Stock Research. All Rights Reserved.

Brokerage / Firm	Rating / Recommendation	Target Price (INR)	Key Catalyst / Analyst Note
CLSA	Hold	INR 1,300	Valued RCB conservatively at $1.27B; dividend potential limits downside

Stock Detailed Analysis Report

UNITDSPR.NS

Current Price: ₹1221.20

Generated: 2026-04-03 12:19

UNITDSPR.NS - 3 Year Daily Price Chart

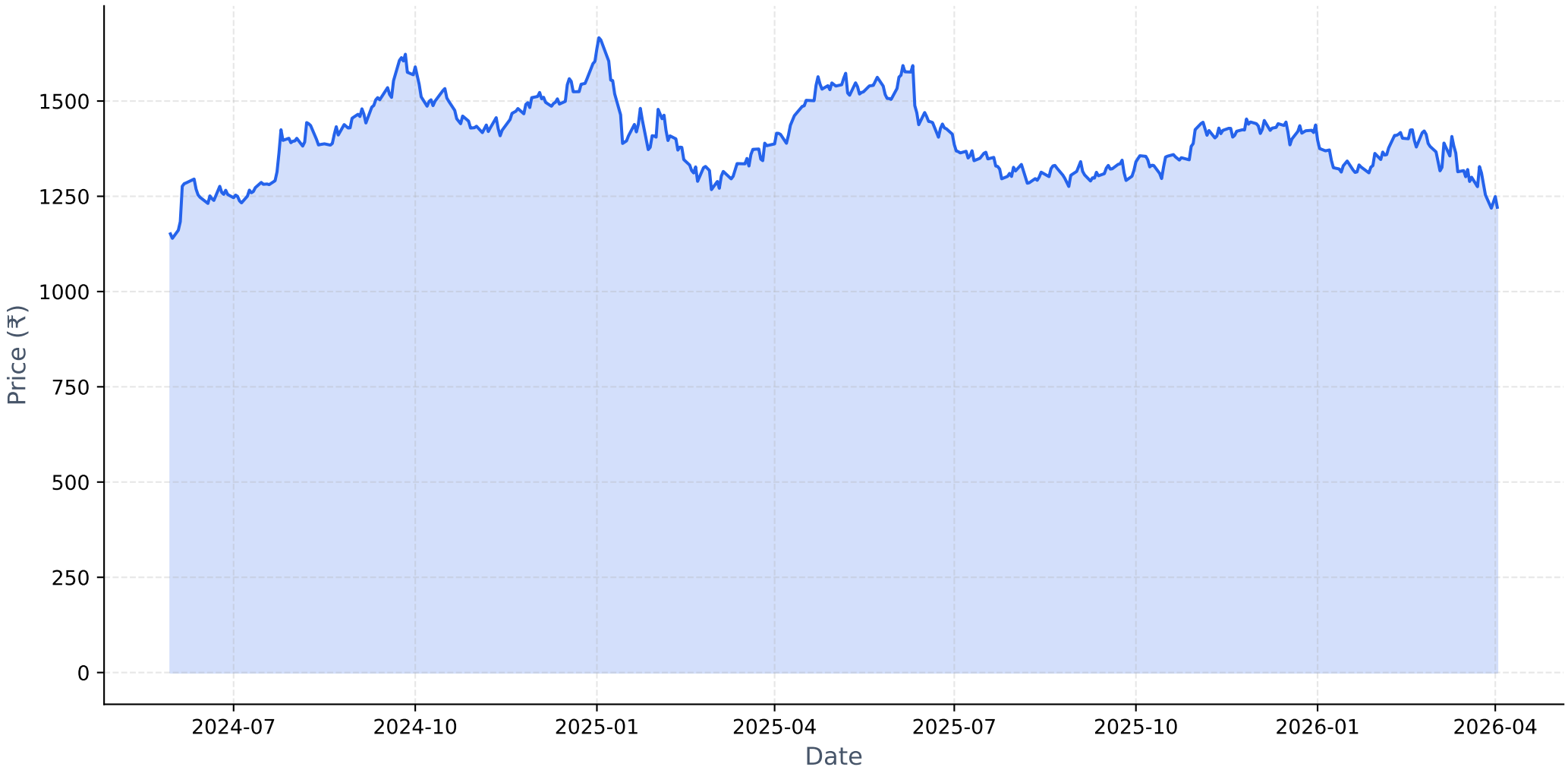

Long-term Fundamental Analysis (4 Years)

Metric	Is Growing?	Accelerating?	1Y Growth	3Y CAGR
Revenue	Yes	No	6.70%	7.56%
Net Income	Yes	No	12.36%	24.06%
ROE	Yes	No	-3.18%	0.05%
EPS	Yes	No	12.36%	24.02%

Short-term Fundamental Analysis (6 Quarters)

Metric	Is Growing?	Recent QoQ	Avg QoQ
Revenue	Yes	1.55%	2.97%
Net Income	Yes	-0.95%	7.65%
EPS	No	-1.67%	-1.67%

UNITDSPR.NS - Relative Strength Analysis

═══ OVERVIEW ═══:	
Benchmark Index:	^CNXFMCG
Sector:	FMCG
Classification:	**Weakening Leader**
RS Score:	51.6/100
:	
═══ RS RATIOS ═══:	
1M RS:	**0.978 [Neutral]**
3M RS:	**1.023 [Leader]**
6M RS:	**1.115 [Leader]**
1Y RS:	**1.019 [Leader]**
:	
═══ TURNAROUND ANALYSIS ═══:	
Turnaround Status:	**Not Detected**
:	
SIGNAL CRITERIA::	
✗ Emerging RS:	**Not accelerating**
✗ Medium-term Lagging:	**Not lagging**
✗ Performance Improving:	**Not improving**

Relative Strength Analysis: UNITDSPR.NS vs ^CNXFMCG
Classification: Weakening Leader

Price Performance Comparison (Normalized)

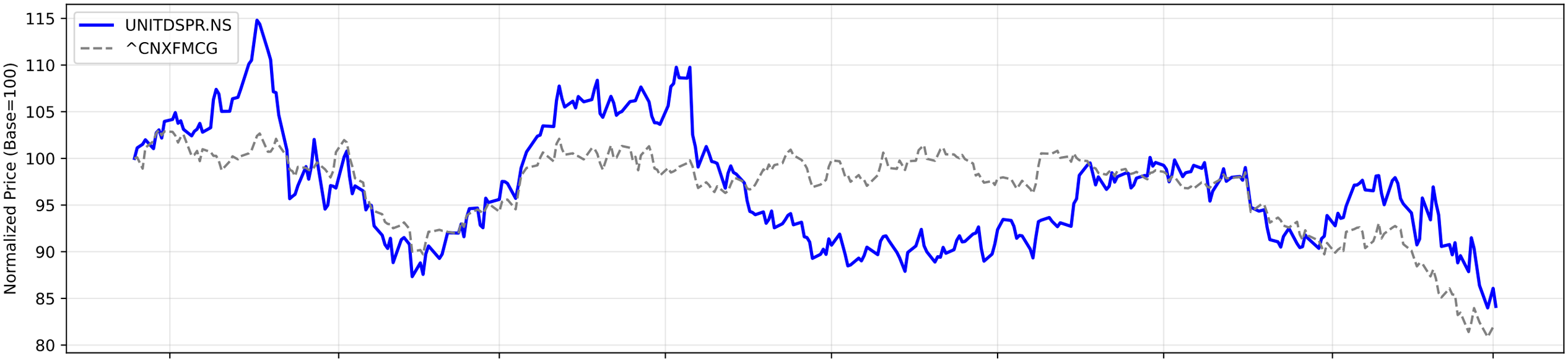

RS Ratio Trends (Multiple Timeframes)

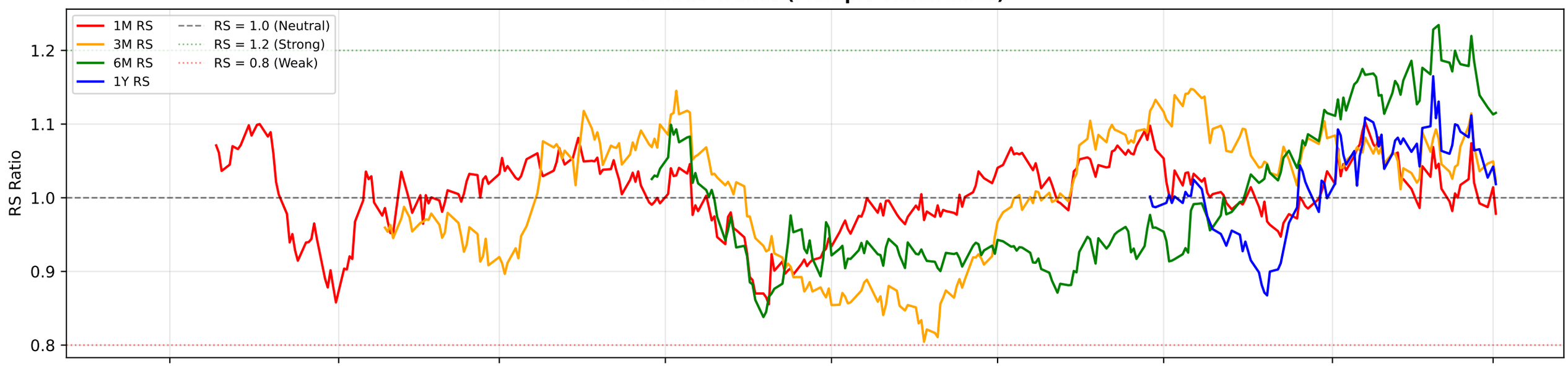

RS Composite Score Timeline

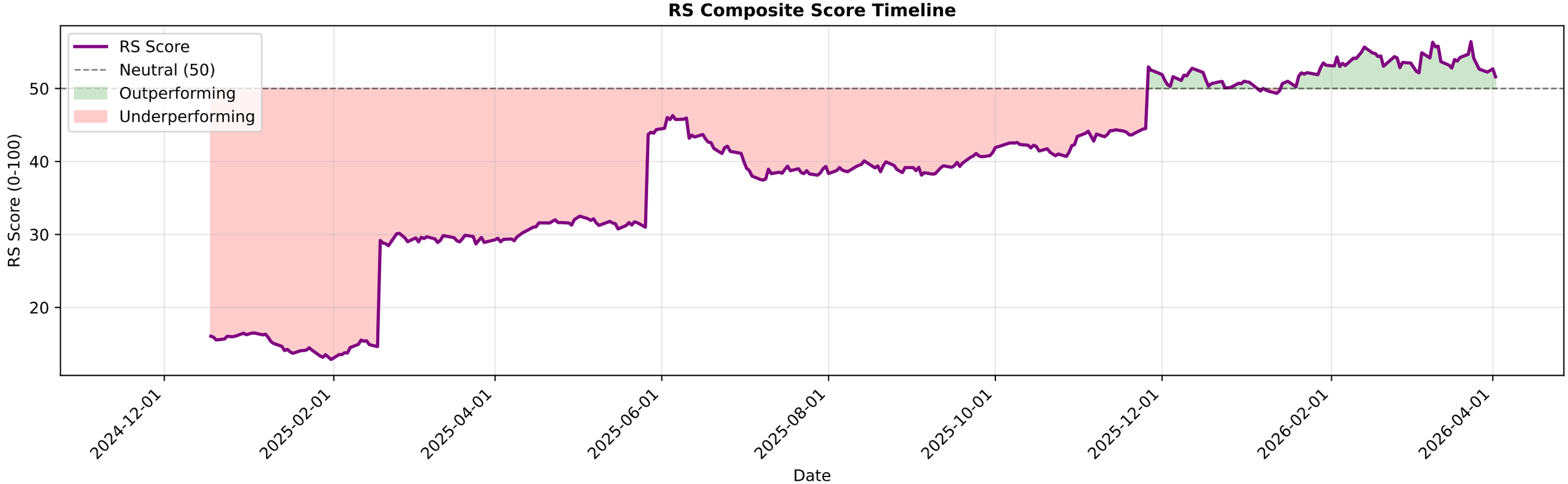

UNITDSPR.NS - EMA Crossover Summary

EMA 20:	1302.22
EMA 50:	1339.26
EMA 200:	1371.51
Trend Status:	**Strong Downtrend**

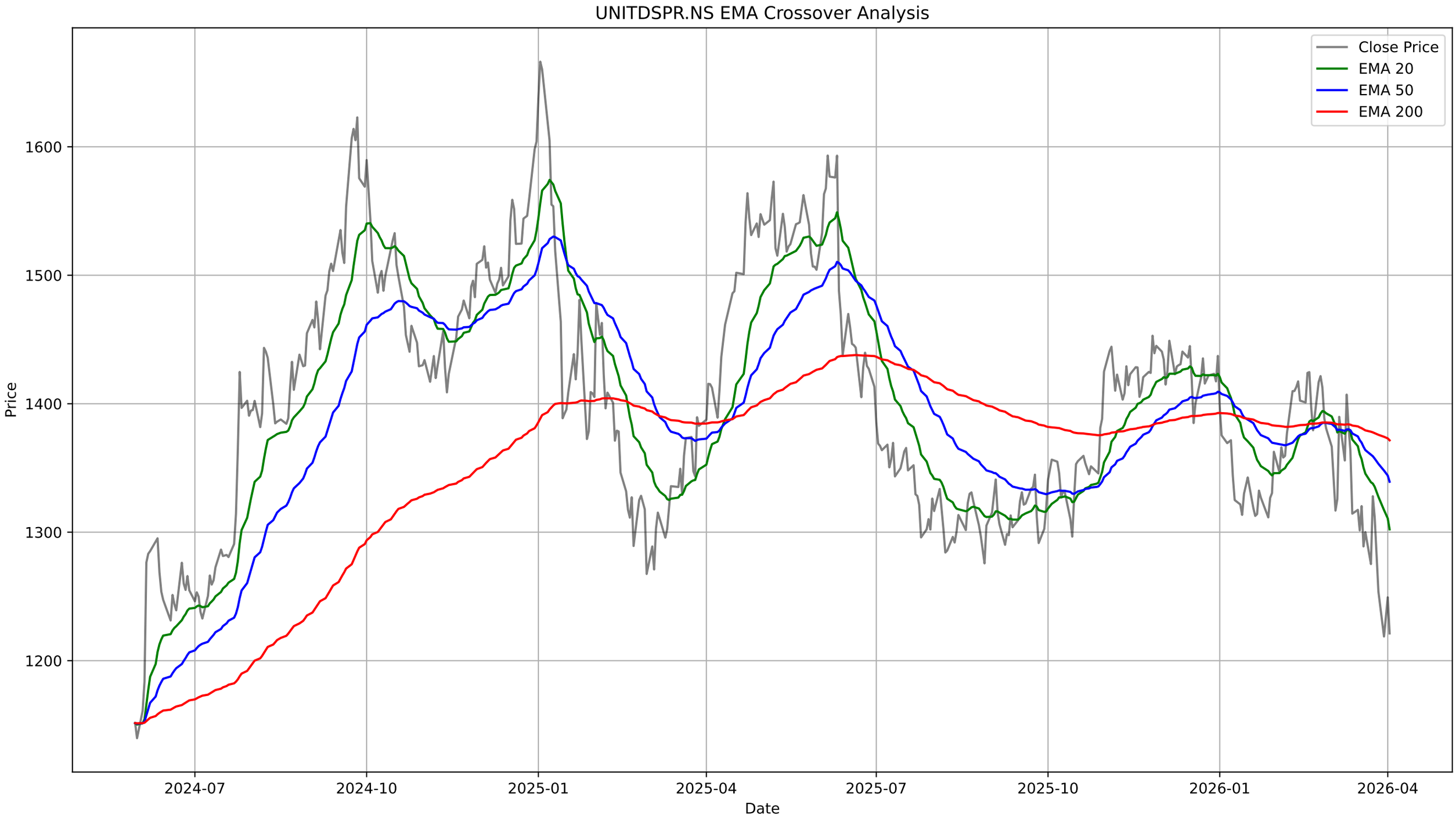
UNITDSPR.NS EMA Crossover Analysis
Close Price
EMA 20
EMA 50
EMA 200
Price
1600
1500
1400
1300
1200
2024-07
2024-10
2025-01
2025-04
2025-07
2025-10
2026-01
2026-04
Date

UNITDSPR.NS - Bollinger Bands Summary

Current Price:	1221.20
Upper Band:	1416.24
Middle Band (SMA 20):	1312.07
Lower Band:	1207.89
%B:	0.0639
Band Width:	0.1588
Status:	Lower Half
Signal:	None
Recent Signal 1:	**Buy Signal at 2026-01-13 00:00:00+05:30**
Recent Signal 2:	**Buy Signal at 2026-01-21 00:00:00+05:30**
Recent Signal 3:	**Buy Signal at 2026-03-04 00:00:00+05:30**

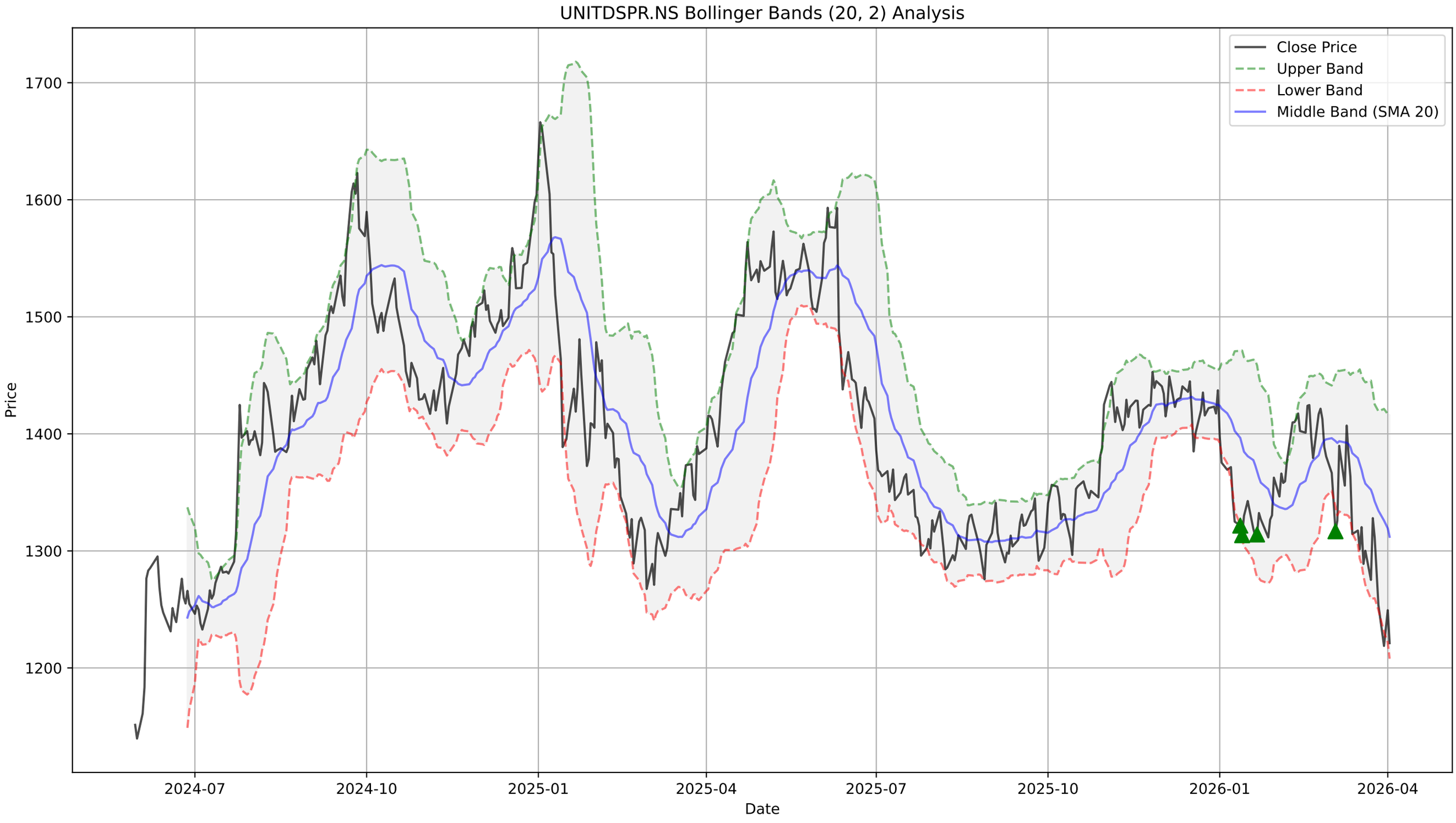
UNITDSPR.NS Bollinger Bands (20, 2) Analysis
Close Price
Upper Band
Lower Band
Middle Band (SMA 20)
Price
1700
1600
1500
1400
1300
1200
2024-07
2024-10
2025-01
2025-04
2025-07
2025-10
2026-01
2026-04
Date

UNITDSPR.NS - Supertrend Summary

Status:	**DOWNTREND (Sell)**
Supertrend Value:	1355.84
Signal Identified On:	2026-03-04

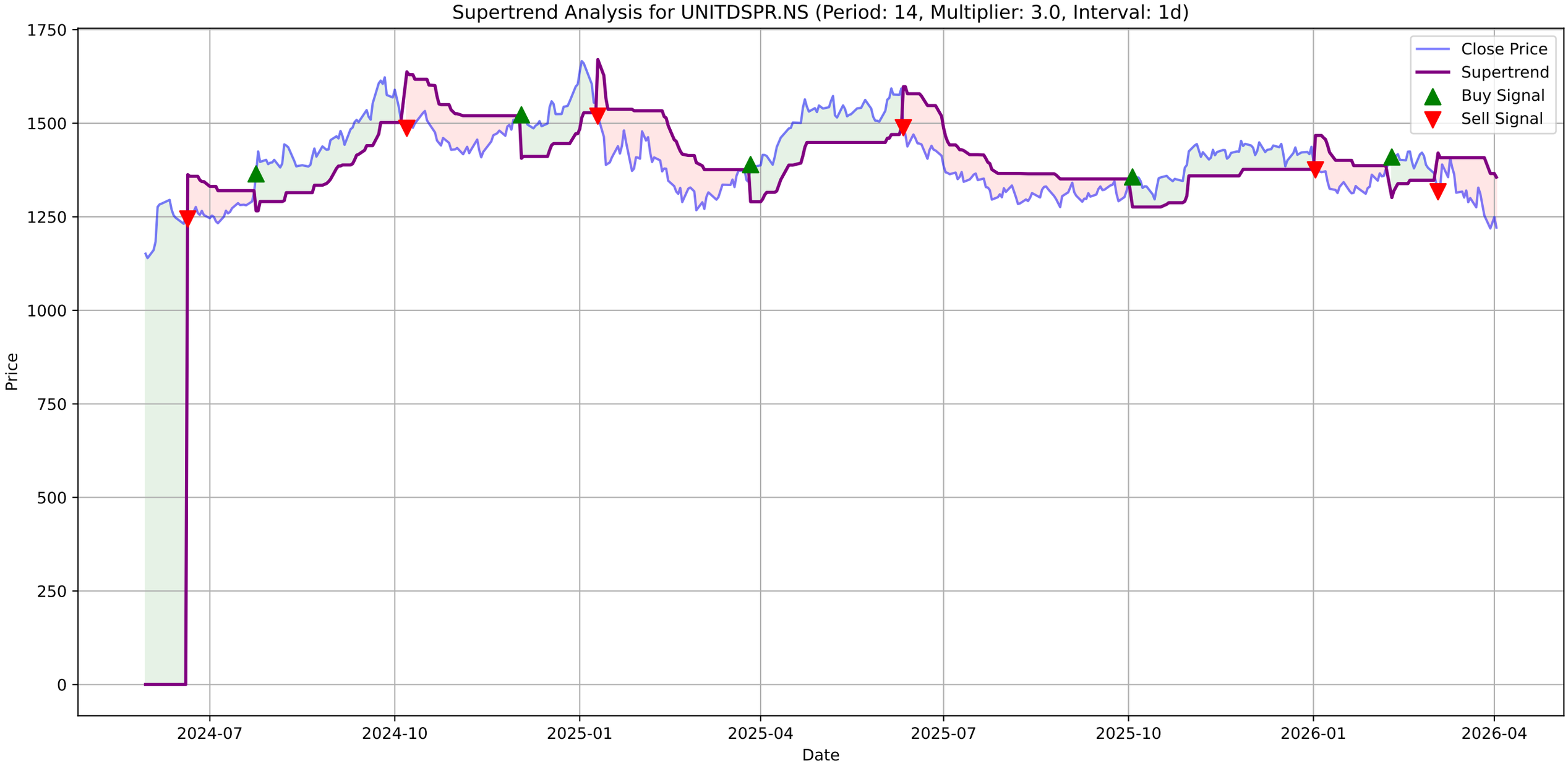
Supertrend Analysis for UNITDSPR.NS (Period: 14, Multiplier: 3.0, Interval: 1d)
Close Price
Supertrend
Buy Signal
Sell Signal
Price
Date
1750
1500
1250
1000
750
500
250
0
2024-07
2024-10
2025-01
2025-04
2025-07
2025-10
2026-01
2026-04

UNITDSPR.NS - MACD Summary

MACD Line:	-34.82
Signal Line:	-25.26
Histogram:	-9.56
Trend:	**Bearish**
Momentum:	**Strengthening**
Signal:	None

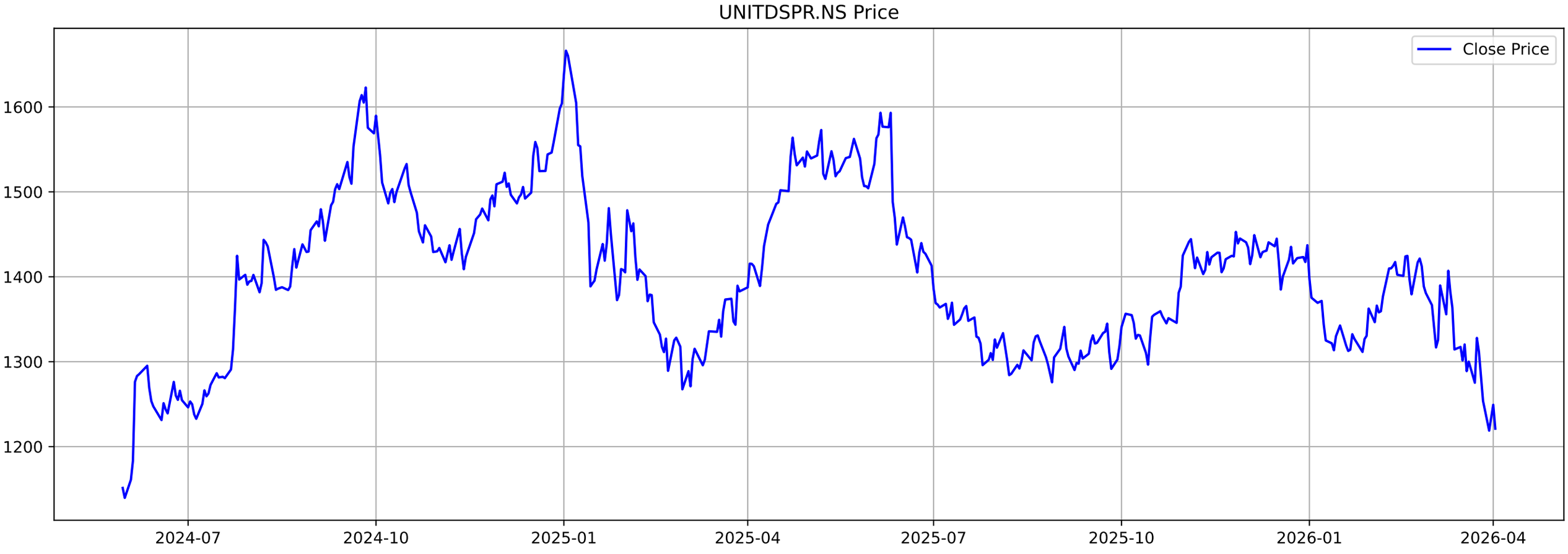
UNITDSPR.NS Price
Close Price
1600
1500
1400
1300
1200
2024-07
2024-10
2025-01
2025-04
2025-07
2025-10
2026-01
2026-04

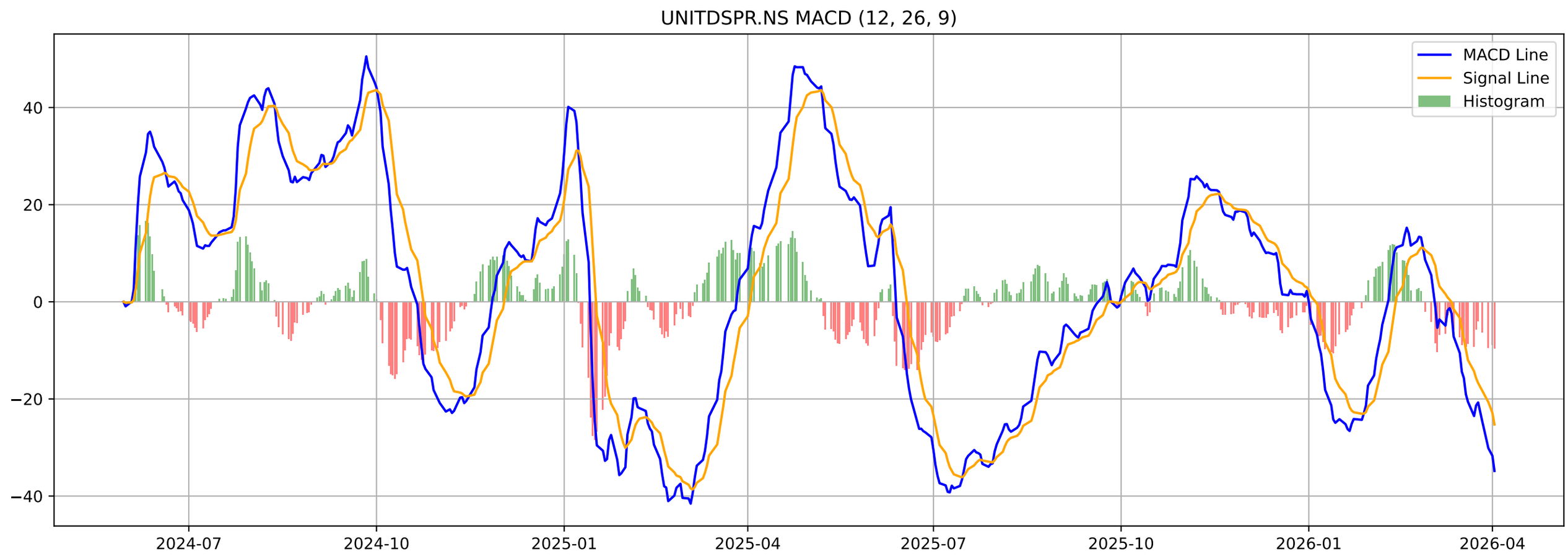
UNITDSPR.NS MACD (12, 26, 9)
MACD Line
Signal Line
Histogram
40
20
0
−20
−40
2024-07
2024-10
2025-01
2025-04
2025-07
2025-10
2026-01
2026-04

UNITDSPR.NS - Volatility Squeeze Summary

BB Width:	0.1588
ATR:	43.7643
Total Signals:	0

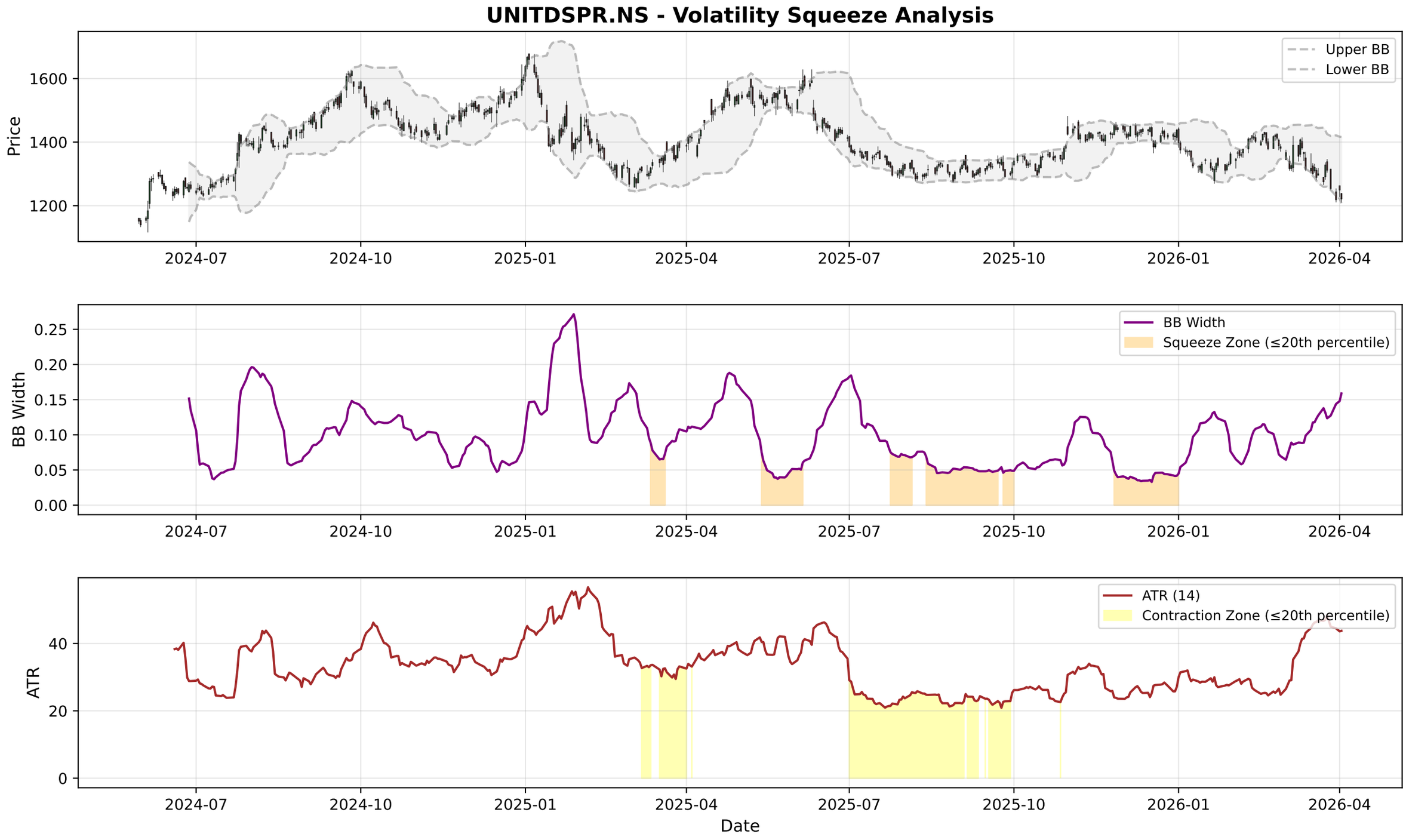
UNITDSPR.NS - Volatility Squeeze Analysis
Price
1600
1400
1200
Upper BB
Lower BB
2024-07
2024-10
2025-01
2025-04
2025-07
2025-10
2026-01
2026-04
BB Width
0.25
0.20
0.15
0.10
0.05
0.00
BB Width
Squeeze Zone (≤20th percentile)
ATR
40
20
0
ATR (14)
Contraction Zone (≤20th percentile)
Date

UNITDSPR.NS - RSI-Volume Summary

Current RSI:	36.66
Current Volume:	957515
Volume MA 20:	1486501
Bullish Divergences:	2
Bearish Divergences:	2
Bullish Div 1:	Date: 2024-11-13 00:00:00+05:30, Price: 1408.85
Bullish Div 2:	Date: 2025-01-27 00:00:00+05:30, Price: 1372.49
Bearish Div 1:	Date: 2024-08-07 00:00:00+05:30, Price: 1443.49
Bearish Div 2:	Date: 2025-10-20 00:00:00+05:30, Price: 1359.45

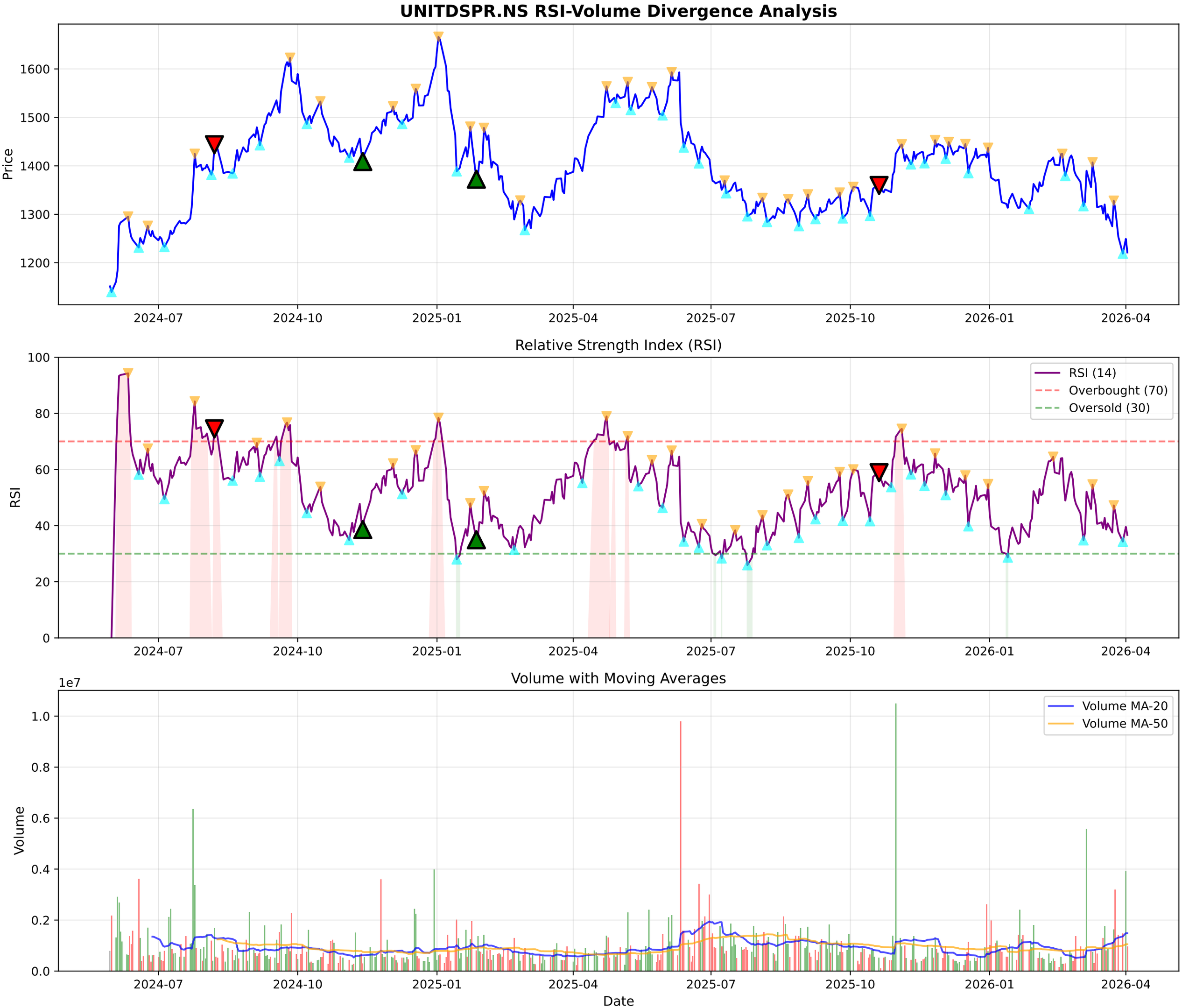
UNITDSPR.NS RSI-Volume Divergence Analysis
Price
1600
1500
1400
1300
1200
2024-07
2024-10
2025-01
2025-04
2025-07
2025-10
2026-01
2026-04
Relative Strength Index (RSI)
RSI
100
80
60
40
20
0
RSI (14)
Overbought (70)
Oversold (30)
Volume with Moving Averages
1e7
Volume
1.0
0.8
0.6
0.4
0.2
0.0
Volume MA-20
Volume MA-50
Date

UNITDSPR.NS - Volume Analysis

═══ VOLUME ANALYSIS ═══:	
Status:	**32 Signals Detected**
:	
2026-02-27 [-]:	Distribution Day
2026-03-02 [-]:	Distribution Day
2026-03-17 [-]:	Distribution Day
2026-03-25 [-]:	Distribution Day

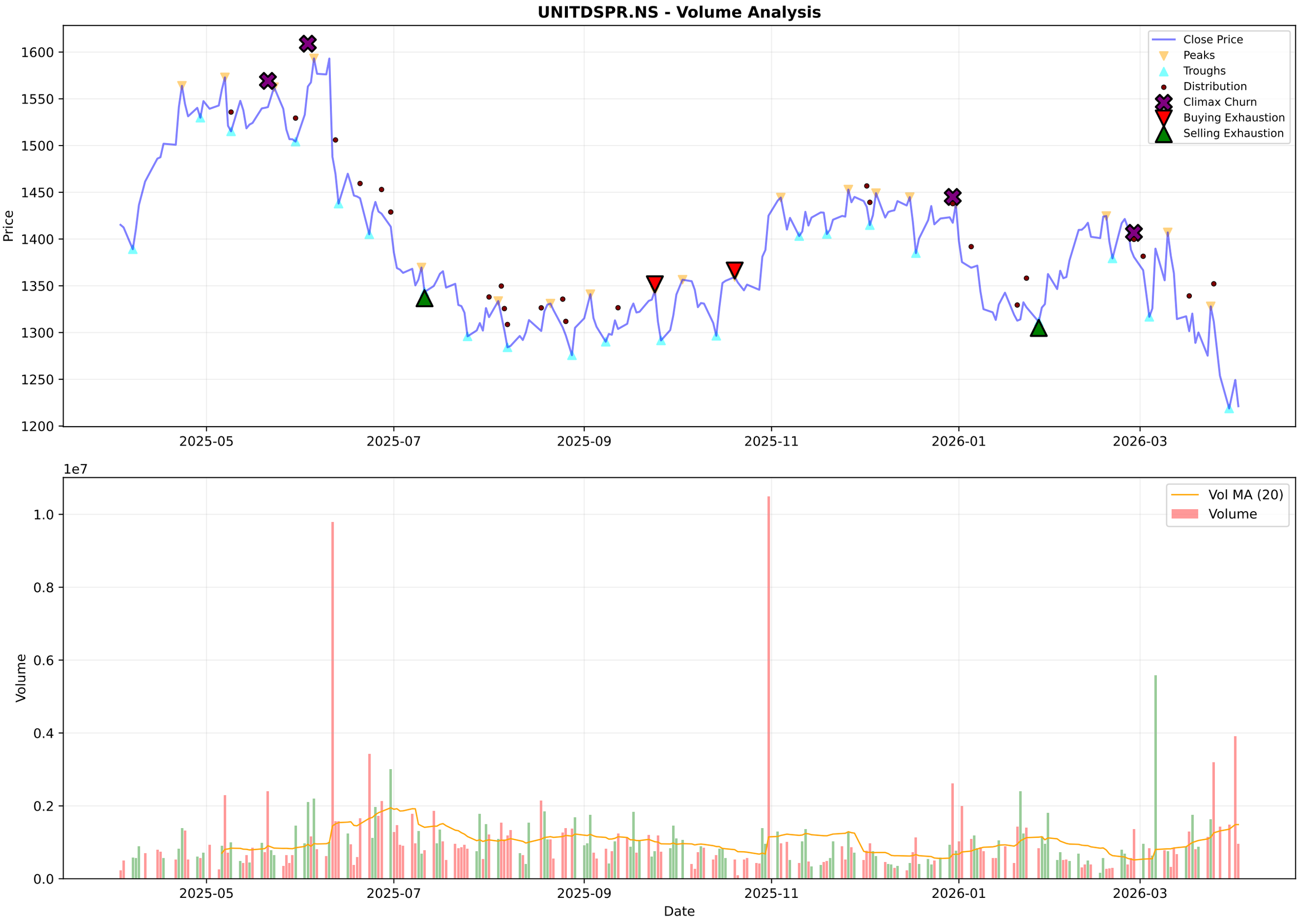
UNITDSPR.NS - Volume Analysis
Close Price
Peaks
Troughs
Distribution
Climax Churn
Buying Exhaustion
Selling Exhaustion
Price
1600
1550
1500
1450
1400
1350
1300
1250
1200
2025-05
2025-07
2025-09
2025-11
2026-01
2026-03
1e7
Vol MA (20)
Volume
1.0
0.8
0.6
0.4
0.2
0.0
Date

UNITDSPR.NS - Candlestick Classification Summary

═══ CANDLESTICK CLASSIFICATION ═══:	
Latest Classification:	**No Control**
Recent Trend Score (10-day avg):	-0.30
:	
Distribution:	
No Control:	118
Buyer Control:	55
Seller Control:	51
Seller Strong Control:	2
Buyer Strong Control:	1

UNITDSPR.NS - Candlestick Classification
Seller Strong Control
Seller Control
No Control
Buyer Control
Buyer Strong Control
Price
1450
1400
1350
1300
1250
1200
1e7
Volume
1.0
0.8
0.6
0.4
0.2
0.0
2025-07-10
2025-08-05
2025-09-02
2025-09-26
2025-10-24
2025-11-20
2025-12-16
2026-01-12
2026-02-09
2026-03-06
Date

Multi-Timeframe Supertrend Analysis

Timeframe	Status	Value	Last Price	Signal Date
1 Week	**DOWNTREND (Sell)**	1395.38	1221.2	2026-03-09
1 Day	**DOWNTREND (Sell)**	1355.84	1221.2	2026-03-04
15 Min	**DOWNTREND (Sell)**	1229.34	1228.0	2026-04-02

Multi-Timeframe MACD Analysis

Timeframe	Trend	Momentum	Signal
1 Week	**Bearish**	Strengthening	No Signal
1 Day	**Bearish**	Strengthening	No Signal
15 Min	**Bullish**	Strengthening	No Signal

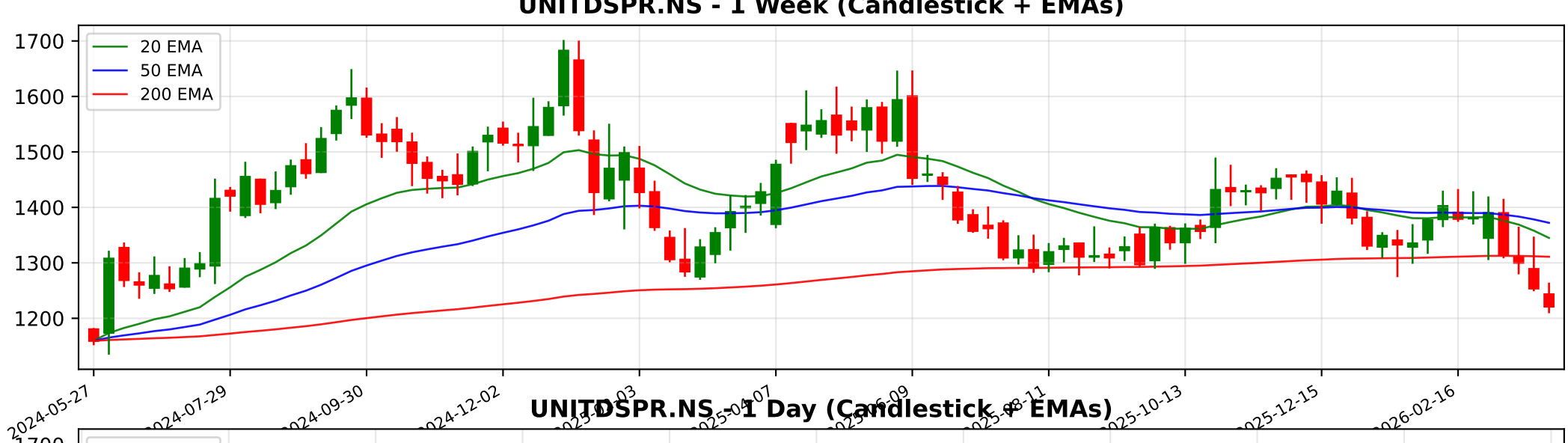
UNITDSPR.NS - 1 Week (Candlestick + EMAs)
20 EMA
50 EMA
200 EMA
1700
1600
1500
1400
1300
1200
2024-05-27
2024-07-29
2024-09-30
2024-12-02
2025-10-13
2025-12-15
2026-02-16

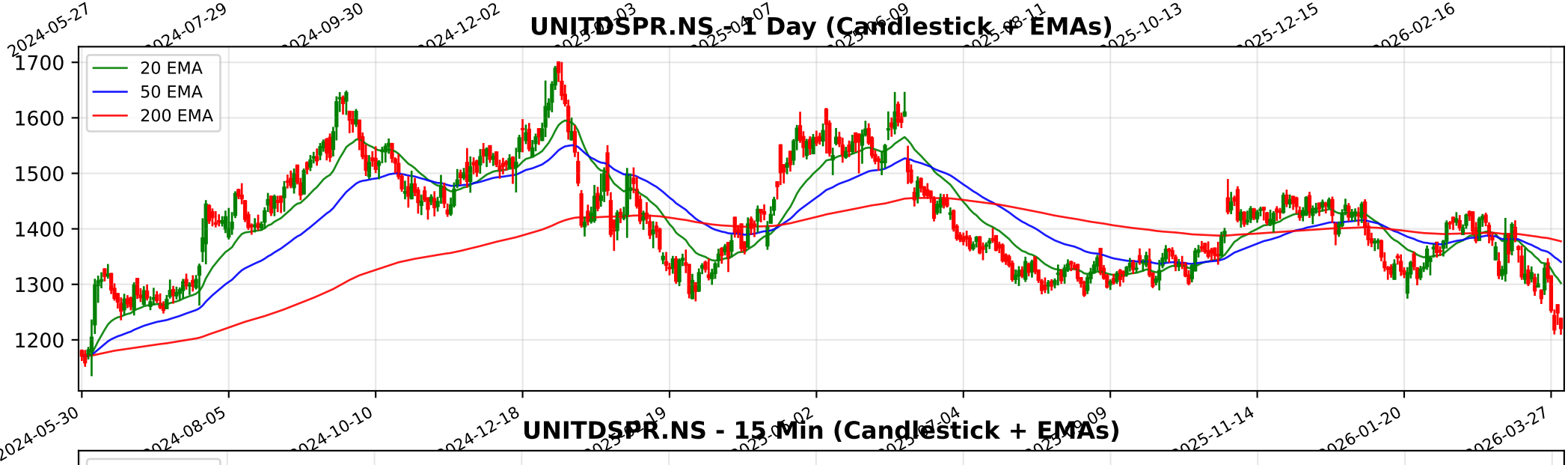
UNITDSPR.NS - 1 Day (Candlestick + EMAs)
20 EMA
50 EMA
200 EMA
1700
1600
1500
1400
1300
1200
2024-05-30
2024-08-05
2024-10-10
2024-12-18
2025-11-14
2026-01-20
2026-03-27

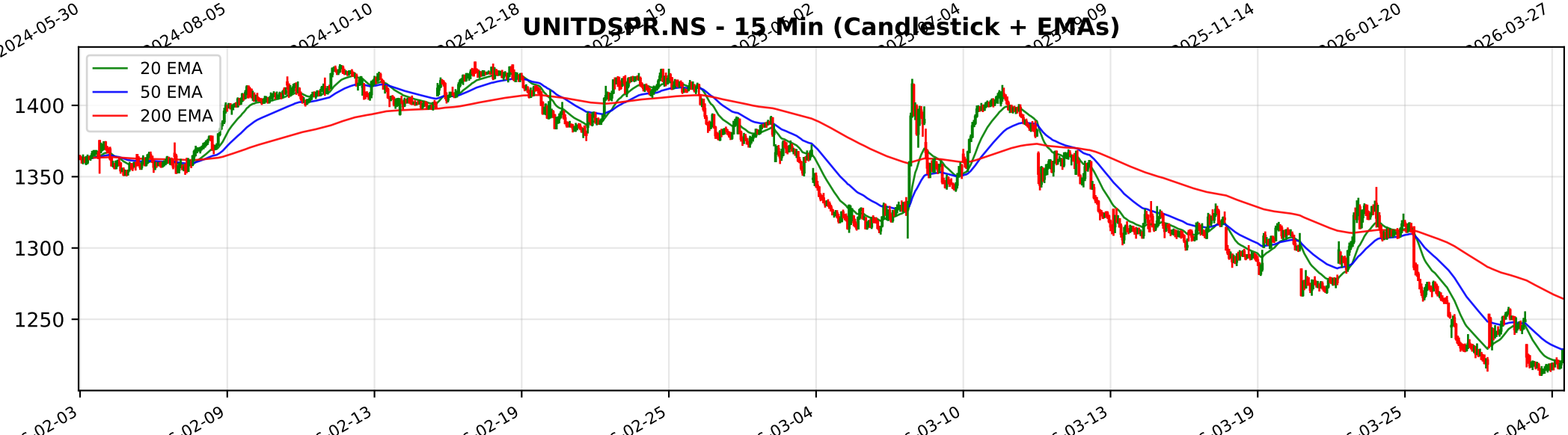
UNITDSPR.NS - 15 Min (Candlestick + EMAs)
20 EMA
50 EMA
200 EMA
1400
1350
1300
1250
02-03
02-09
02-13
02-19
02-25
03-04
03-10
03-13
03-19
03-25
04-02

Trendlyne Snapshot - UNITDSPR_main

Markets | MarketMind AI | Baskets | Alerts | F&O | MF | Reports | Screeners | Subscribe | Superstars | Portfolio | Watchlist | Insider Trades | Results | More

Search Stock, IPO, MF

MARKETS / SECTOR : FOOD, BEVERAGES & TOBACCO / INDUSTRY : BREWERIES & DISTILLERIES / UNITED SPIRITS LTD.

United Spirits Ltd.

Ask MarketMind AI v1.5

NSE: UNITDSPR | BSE: 532432

United Spirits Live Share Price Today, Share Analysis and Chart

Falling Comet

IRAN WAR IMPACT The impact of the ongoing conflict in the Middle East on United Spirits Ltd. (UNITDSPR) is primarily minimal to slightly negative on a direct operational basis, as the company is overwhelmingly focused on the Indian domestic market. However, ... Read More

1221.20 -28.10 (-2.25%)

↓ New 52W Low today

988.3K NSE+BSE Volume

NSE 02 Apr, 2026 3:31 PM (IST)

Watchlist | Portfolio | Alert | My Notes

Overview | FORECASTER | STOCK REPORT | Buy Sell Zone | F&O | Financials | News | Reports | Technicals | Shareholding | Deals | Corporate Actions | Alerts | About

Durability score	Valuation Score	Momentum Score	Analyst Price Target
60.0 / 100	28.8 / 100	32.1 / 100	1,548
High Financial Strength	Expensive Valuation	Technically Bearish	1Yr Price target upside is 27%

Falling Comet — These stocks have good quality. But weak financials and technicals should make investors cautious — View Similar — Embed DVM

FORECASTER

- DVM
- Key Metrics
- Price Chart
- Forecaster
- Financials
- Technicals
- Shareholding
- Deals
- Documents
- Corporate actions
- Company Profile

S	W	O	T
12	12	2	0

SWOT Analysis

Check Before You Buy

VIEW FULL CHECKLIST

High rank — 16 Positive • 7 Negative

69.6% Pass in checklist

0 — 45 — 55 — 100

PE Valuation Check

Right Now	1 Year Forward
Undervalued 62.1%	Undervalued 72.5%

INSIGHT United Spirits is undervalued at both current PE and future earnings estimates

United Spirits Key Metrics

Preset Metrics: Preset Metrics

ROE Ann. %	Broker Average Target	Market Capitalization	Price to Book
19.5	1,540	88,824.1	10.1
Above industry Median	26.11% upside	Market Leader	High in industry

Trendlyne Snapshot - UNITDSPR_forecaster

Markets | MarketMind AI | Baskets | Alerts | F&O | MF | Reports | Screeners | Subscribe | Superstars | Portfolio | Watchlist | Insider Trades | Results | More

Search Stock, IPO, MF

MARKETS / SECTOR : FOOD, BEVERAGES & TOBACCO / INDUSTRY : BREWERIES & DISTILLERIES / UNITED SPIRITS LTD.

United Spirits Ltd.

NSE: UNITDSPR | BSE: 532432

Falling Comet

Download real time STOCK REPORT

1221.20 -28.10 (-2.25%)

↓ New 52W Low today

988.3K NSE+BSE Volume

NSE 02 Apr, 2026 3:31 PM (IST)

Watchlist | Portfolio | Alert | My Notes

Overview | FORECASTER | STOCK REPORT | Buy Sell Zone | F&O | Financials | News | Reports | Technicals | Shareholding | Deals | Corporate Actions | Alerts | About

United Spirits - UNITDSPR - stock price prediction, stock forecast, target price, analyst ratings from 25 analysts

United Spirits has a share price target of Rs 1548, revenue growth forecast of 8.6%, and profit growth estimate of 15.0% for FY26, based on top 25 analyst calls.

United Spirits FORECASTER - Analyst Estimates

FORECASTER DASHBOARD →

SHARE PRICE TARGET FORECAST

12 MONTH ESTIMATE

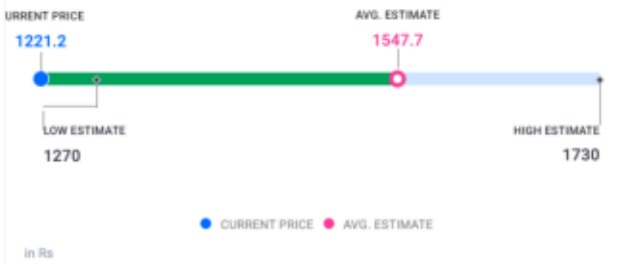

↑ HIT United Spirits's share price target is above the current price, with an upside of 26.7%

EPS FORECAST

QUARTER | ANNUAL

↑ HIT United Spirits's EPS was higher than average estimate 3 times in past 3 years

CONSENSUS RECOMMENDATION

25 ANALYST Recommendations

BUY

The consensus recommendation from 25 analysts for United Spirits is BUY