Strategic Trading Analysis
Based on the comprehensive technical and fundamental data provided in the report, here is the positional trade analysis for BRIGADE.NS.

Step 1: Audit the Data
* **Data Present:** Daily/Weekly/15-min charts, Moving Averages (20, 50, 200 EMA), Bollinger Bands, Supertrend status, MACD & Histogram, RSI, Volume analysis (including divergences and exhaustion signals), Candlestick classification, Relative Strength metrics, and Fundamental/Analyst snapshots.
* **Data Missing:** Detailed order book depth (Level 2 data), options/derivatives open interest, and specific sector-rotation flow data.
* **Confidence Level:** **High**. The report provides an exceptionally robust multi-timeframe and multi-indicator confluence. The alignment of volume exhaustion, momentum divergence, and structural price breakouts paints a clear technical picture.

Step 2: Analyze the Setup
* **Price Structure:** BRIGADE.NS experienced a severe, prolonged downtrend from highs near INR 1400 down to a base near INR 600. The stock has recently formed a bottoming structure and is transitioning into an early-stage markup phase.
* **Trend Direction & Momentum:** The short-term trend has aggressively shifted to bullish. Price (INR 723.20) has just crossed above the 50-day EMA (INR 718.39), breaking bearish market structure. The daily MACD shows a strengthening bullish crossover, and the Daily Supertrend flipped to "Buy" on April 8th. Current RSI is at a healthy 57.76, indicating room to run before becoming overbought.
* **Confluence:** The turnaround is highly validated. Volume analysis flagged "Selling Exhaustion" and bullish divergences in late March. Furthermore, the Relative Strength analysis highlights a "Turnaround Detected" with 1-Month RS (1.053) actively outperforming 3-Month RS. Fundamentally, the PE valuation is cited as "Undervalued," and analysts maintain a strong consensus target significantly higher than current levels. The primary headwind is that the price is currently riding just above the Upper Bollinger Band (INR 723.09), suggesting slight immediate-term overextension, though this often occurs at the start of a new impulse move.

Step 3: Formulate the Recommendation
<font color='#27ae60'>YES</font>, this is a highly favorable setup for a 1-4 month positional trade. The stock is exhibiting a textbook momentum reversal off a major base. The strategy is to capitalize on the intermediate reversion to the mean (the 200-day EMA).

To remain risk-averse, we will target the supply zone just below the 200-day EMA rather than expecting a full structural recovery immediately.

* **Entry Price:** INR 723.20 (Current price. *Note: If intraday volatility allows, a limit fill at INR 718.50 to retest the 50-day EMA provides a slightly optimized risk/reward*).
* **<font color='#c0392b'>Stop Loss</font>:** INR 665.00 (Hard stop placed reasonably below the 20-day EMA of INR 687.55 and the recent consolidation floor. A daily close below this invalidates the new bullish structure).
* **<font color='#27ae60'>Take Profit</font>:** INR 825.00 (Yields an approximate 14% upside, achieving the upper end of your target criteria. This level anticipates selling pressure as the price approaches the declining 200-day EMA currently at INR 862.20).

Candlestick Classification Analysis
As a seasoned Candlestick Trader specializing in price action, I have analyzed the **Candlestick Classification chart (Page 21)** and the accompanying **Classification Summary (Page 20)** for BRIGADE.NS.

By applying your 5-step classification algorithm, here is my professional interpretation of the chart and the prediction for future price movement.

1. Macro Context: The <font color='#c0392b'>Bearish</font> Exhaustion

Looking at the broader chart from mid-2025 to early 2026, the stock has been in a punishing, prolonged downtrend. During this phase, the chart was heavily populated with **Seller Control (-1)** and **Seller Strong Control (-2)** candles. Sellers consistently printed large bodies closing near their lows with validating volume.

However, as we move to the far right of the chart (March/April 2026), the character of the price action drastically changes.

2. The Turning Point: Capitulation & Volume Climax
The most critical feature on this chart is the **massive volume spike** that occurred near the recent lows (around the INR 650 level).
* **Algorithmic Breakdown:** Despite the extreme volume (which your algorithm uses as a multiplier in Step 4 to confirm conviction), the candlestick printed during this event was classified as **"No Control" (0)**.
* **Interpretation:** Based on your rules (Step 1 & Step 3), a "No Control" classification on astronomical volume means the candle had a small body and/or long wicks on both sides. This is the textbook definition of **Climax Volume / Capitulation**. Sellers dumped massive amounts of shares, but buyers absorbed *every single one of them*, preventing a deep red body. This massive transfer of ownership from weak hands to strong institutional hands marks the exhaustion of the downtrend.

3. Recent Micro-Structure: The Shift in Balance
Following the volume climax, we can observe critical changes in the algorithm's output:
* **The 10-Day Average Score is exactly 0.00:** This is highly significant. After months of a negative (bearish) moving average score, the momentum has completely neutralized.
* **Absence of Sellers:** Notice the complete lack of dark red **"Seller Strong Control"** candles at these recent lows. Sellers are no longer able to generate large bearish bodies that close near the day's low.
* **Emergence of Buyers:** We are starting to see **"Buyer Control" (+1)** (light green) candles peppered into the recent consolidation. Buyers are successfully printing moderate bullish bodies and defending the lows (Step 3: long lower wicks adjusting the score favorably).
* **Current State:** The latest classification is **"No Control" (0)**. In the context of a prior downtrend, a cluster of indecision candles indicates that the stock is building a base.

? Future Price Prediction: <font color='#27ae60'>Bullish</font> Reversal
Based on the candlestick classification logic, **the future price movement is highly skewed to the UPSIDE.**

Why?
The sequence we are witnessing-prolonged downtrend ? volume climax/capitulation (massive volume with "No Control") ? loss of downside momentum (10-day avg = 0.00) ? emergence of "Buyer Control" candles-is a classic accumulation base.

The sellers have fired their last major salvo and failed to drive the price significantly lower. The path of least resistance has now shifted. I predict the stock will resolve this "No Control" consolidation phase with a **bullish breakout**, likely printing upcoming "Buyer Strong Control (+2)" candles as smart money markup begins.

* **Actionable View:** Look for long entries in this INR 650-INR 700 baseline area. The trade is invalidated only if we see a resurgence of deep red "Seller Strong Control (-2)" candles breaking below the recent climax lows on high volume.

News & Analyst Targets
Stock Research Report: Brigade Enterprises Limited (NSE: BRIGADE)
Date: April 11, 2026
Sector: Real Estate Development

Here is the latest intelligence and analysis on Brigade Enterprises based on recent market data, news events, and brokerage updates:

1) Latest News for BRIGADE This Week

The company has been highly active in the news over the past few weeks, marked by strong business expansion and a rebound in its stock price:

* **Major Residential Launches in Bengaluru:** Brigade launched two significant residential projects back-to-back. The first is *Brigade Belvedere* in East Bengaluru, a 10.75-acre project with an estimated revenue potential of over INR 1,100 crore. The second is *Brigade Lumina* in Northwest Bengaluru, a net-zero carbon development with a revenue potential of INR 700 crore.
* **Foray into Industrial Real Estate:** In a major diversification move, the company officially entered the industrial real estate segment by launching *Brigade Industrial Park*. This 25-acre project in Devanahalli, North Bengaluru, will offer 2 million square feet of leasable space targeting Aerospace, Defence, IT/ITES, and Data Center clients.
* **Strong Commercial Leasing Milestones:** Brigade successfully leased approximately 1.56 lakh square feet of premium commercial space at *Brigade Twin Towers* in Yeswanthpur to global firms MANN+HUMMEL and Labcorp. Additionally, its managed office subsidiary, BuzzWorks, leased 550 seats in Hyderabad to regulatory tech firm MyComplianceOffice.
* **Stock Rebound:** Despite trading near 52-week lows towards late March, the stock saw a sharp rally this week, surging to Rs 718-880 levels-amounting to a short-term recovery of nearly 28% from its bottom.

2) Brokerage Upgrades and Downgrades

The stock has seen mixed sentiments, divided fundamentally vs. technically:

* **Technical Downgrades:** MarketsMojo recently flagged a technical deterioration, maintaining a **"Sell"** rating on the stock due to bearish moving averages (MACD) and sectoral challenges, reflecting a cautious short-term outlook.
* **Fundamental "BUY" Reiterations:** Mainstream equity brokerages remain bullish. Geojit maintained a **"BUY"** rating, citing a strong upcoming launch pipeline of ~17 million sq. ft., despite short-term margin pressures. ICICI Direct also maintained a **"BUY"** rating, highlighting that the residential segment is expected to revert to a strong growth trajectory by FY27.
* **Algorithmic Upgrade:** Following the recent rally, technical tracking platform StockInvest.us upgraded Brigade from a "Sell Candidate" to a **"Buy Candidate"** on April 8, 2026, as the stock reclaimed key short-term moving averages.

3) Direct and Indirect News Impacting the Stock

* **Direct Negative Impact (Legal Overhang in Chennai):** The Madras High Court issued a stay on construction at the *Brigade Morgan Heights* project in Chennai. The stay follows allegations that the project falls within the Pallikaranai Ramsar wetland zone, acting as a regulatory hurdle for the company's regional execution.
* **Direct Negative Impact (Approval Delays):** The company missed some consensus earnings targets in Q3/Q4 FY26. Management had to scale back near-term presales guidance due to systemic delays in government project approvals in Bengaluru, pushing revenue recognition into later quarters.
* **Indirect Negative Impact (IT Sector Slowdown):** A recent rout in global tech and IT sector stocks has sparked indirect fears regarding potential slowdowns in premium housing and commercial office demand in Bengaluru. Because IT professionals make up a bulk of Brigade's end-user base, this macro factor continues to pressure real estate stocks.
* **Indirect Impact (Geopolitical & Macro Issues):** Escalations in the Middle East and a weakened rupee triggered foreign portfolio investment (FPI) outflows over the past year. However, a recent broader market relief rally has eased some of this immediate pressure on rate-sensitive realty stocks.

4) Latest Analyst and Brokerage Targets

Despite recent volatility, the broader analyst consensus implies a positive fundamental outlook for Brigade Enterprises. Here are the most recent 2026 target prices from the analyst community:

Brokerage / Research Firm	Recommendation	Target Price (INR)	Notes
Motilal Oswal	<font color='#27ae60'>BUY</font>	INR 1,338 - INR 1,525	Driven by long-term earnings visibility and asset additions.
Trendlyne Consensus	<font color='#27ae60'>BUY</font>	INR 1,133.80	Aggregated average across 14 market analysts.

Univest Consensus	<font color='#27ae60'>BUY</font>	INR 1,100 - INR 1,300	12-month analyst consensus assuming macro environment stabilizes.
ICICI Direct	<font color='#27ae60'>BUY</font>	INR 1,060	Revised target accounting for Q3 launch delays but strong pipeline.
Geojit Financial Services	<font color='#27ae60'>BUY</font>	INR 834	Target based on expected FY28 Net Asset Value (NAV) per share.
MarketsMojo	<font color='#c0392b'>SELL</font>	N/A *(Technical)*	Rating reflects a deterioration in short-term technical parameters.

***Disclaimer:** This research summary is for informational purposes only and does not constitute financial advice. Real estate stocks carry inherent risks related to interest rates, legal approvals, and macroeconomic cycles.*

Stock Detailed Analysis Report

BRIGADE.NS

Current Price: ₹723.20

Generated: 2026-04-11 06:52

BRIGADE.NS - 3 Year Daily Price Chart

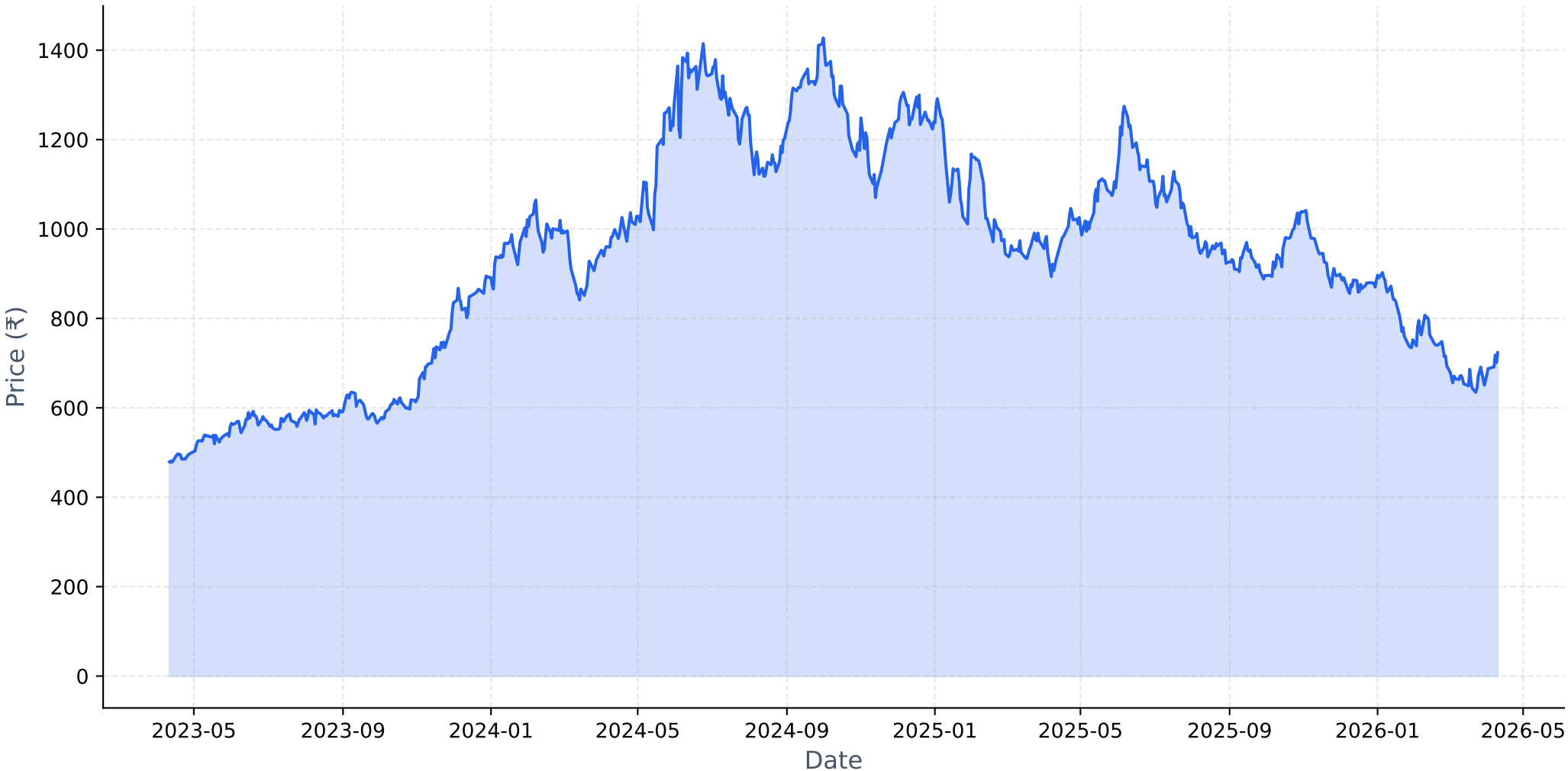

Long-term Fundamental Analysis (4 Years)

Metric	Is Growing?	Accelerating?	1Y Growth	3Y CAGR
Revenue	Yes	No	3.45%	19.58%
Net Income	Yes	No	51.85%	102.35%
ROE	Yes	No	12.15%	25.78%
EPS	Yes	No	46.93%	98.58%

Short-term Fundamental Analysis (6 Quarters)

Metric	Is Growing?	Recent QoQ	Avg QoQ
Revenue	Yes	-9.79%	7.92%
Net Income	Yes	-39.28%	21.25%
EPS	Yes	102.02%	102.02%

BRIGADE.NS - Relative Strength Analysis

═══ OVERVIEW ═══:	
Benchmark Index:	^CNXREALTY
Sector:	Realty
Classification:	**Emerging Leader**
RS Score:	48.4/100
:	
═══ RS RATIOS ═══:	
1M RS:	**1.053 [Leader]**
3M RS:	**0.980 [Neutral]**
6M RS:	**0.935 [Neutral]**
1Y RS:	**0.830 [Neutral]**
:	
═══ TURNAROUND ANALYSIS ═══:	
Turnaround Status:	**!! DETECTED !!**
:	
SIGNAL CRITERIA::	
✓ **Emerging RS:**	1M (1.053) > 3M (0.980)
✓ **Medium-term Lagging:**	6M=0.935, 1Y=0.830 (≤1.0)
✓ **Performance Improving:**	3M (-18.9%) > 6M (-19.4%)

Relative Strength Analysis: BRIGADE.NS vs ^CNXREALTY
Classification: Emerging Leader

Price Performance Comparison (Normalized)

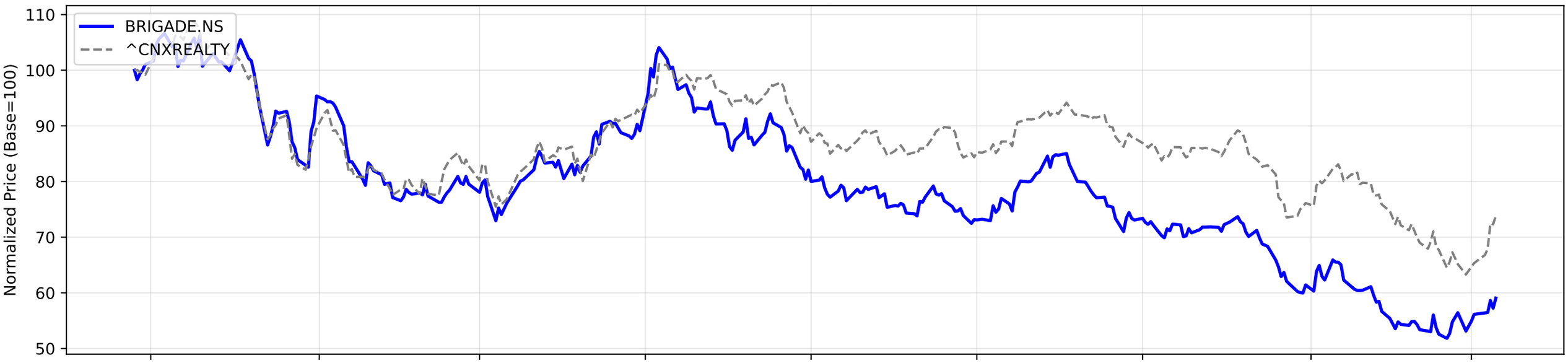

RS Ratio Trends (Multiple Timeframes)

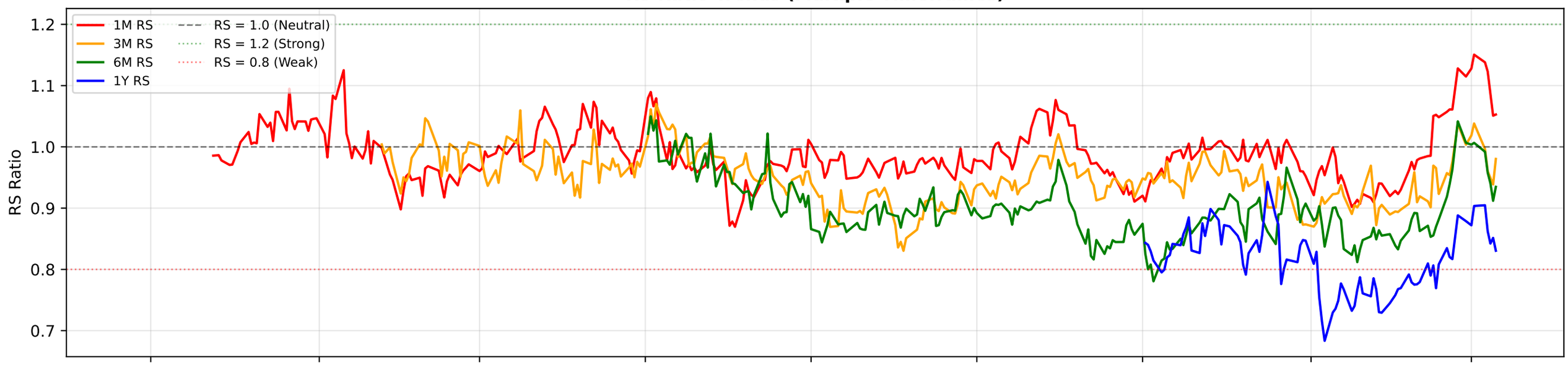

RS Composite Score Timeline

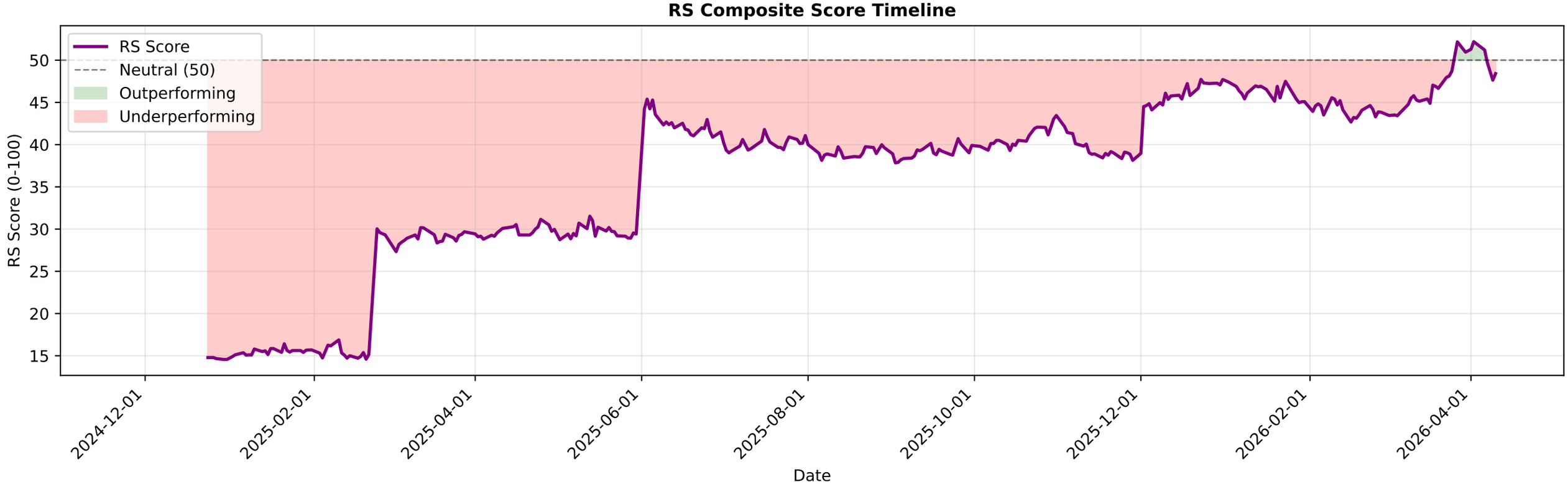

BRIGADE.NS - EMA Crossover Summary

EMA 20:	687.55
EMA 50:	718.39
EMA 200:	862.20
Trend Status:	**Strong Downtrend**

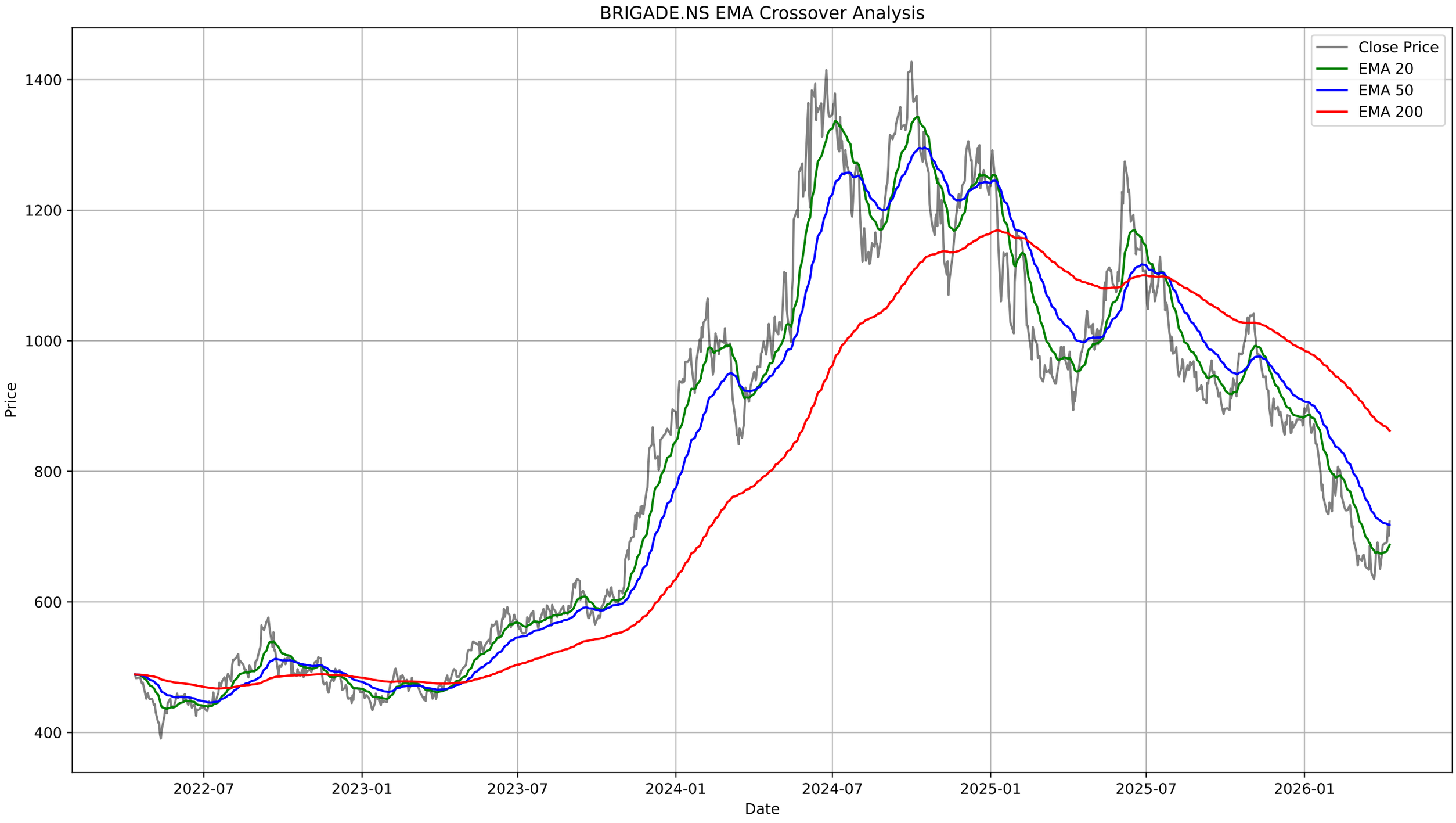
BRIGADE.NS EMA Crossover Analysis
Close Price
EMA 20
EMA 50
EMA 200
Price
1400
1200
1000
800
600
400
2022-07
2023-01
2023-07
2024-01
2024-07
2025-01
2025-07
2026-01
Date

BRIGADE.NS - Bollinger Bands Summary

Current Price:	723.20
Upper Band:	723.09
Middle Band (SMA 20):	672.85
Lower Band:	622.61
%B:	1.0011
Band Width:	0.1493
Status:	Above Upper Band
Signal:	None
Recent Signal 1:	**Buy Signal at 2026-03-02 00:00:00+05:30**
Recent Signal 2:	**Buy Signal at 2026-03-04 00:00:00+05:30**
Recent Signal 3:	**Buy Signal at 2026-03-23 00:00:00+05:30**

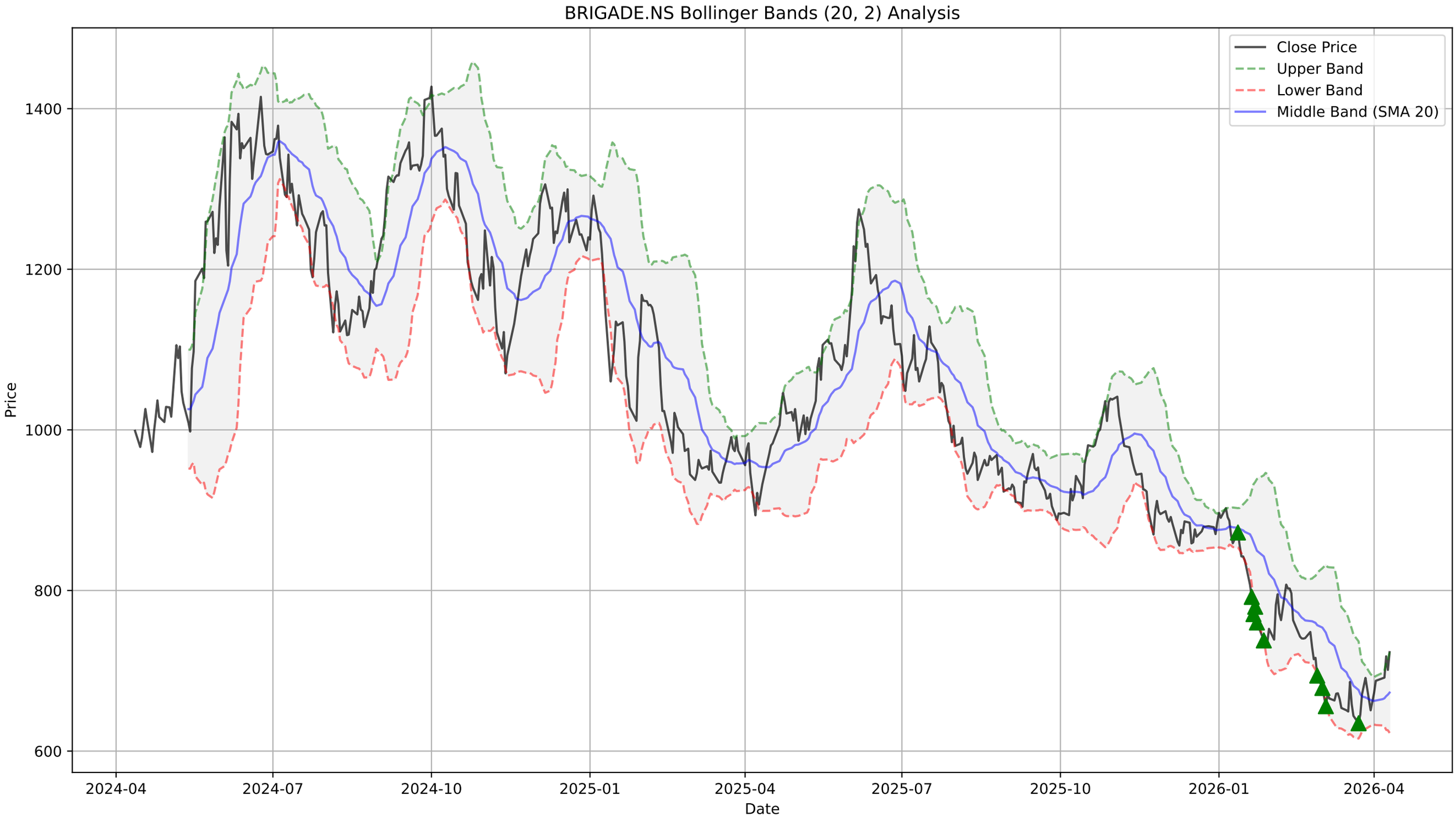
BRIGADE.NS Bollinger Bands (20, 2) Analysis
Close Price
Upper Band
Lower Band
Middle Band (SMA 20)
Price
1400
1200
1000
800
600
2024-04
2024-07
2024-10
2025-01
2025-04
2025-07
2025-10
2026-01
2026-04
Date

BRIGADE.NS - Supertrend Summary

Status:	**UPTREND (Buy)**
Supertrend Value:	618.47
Signal Identified On:	2026-04-08

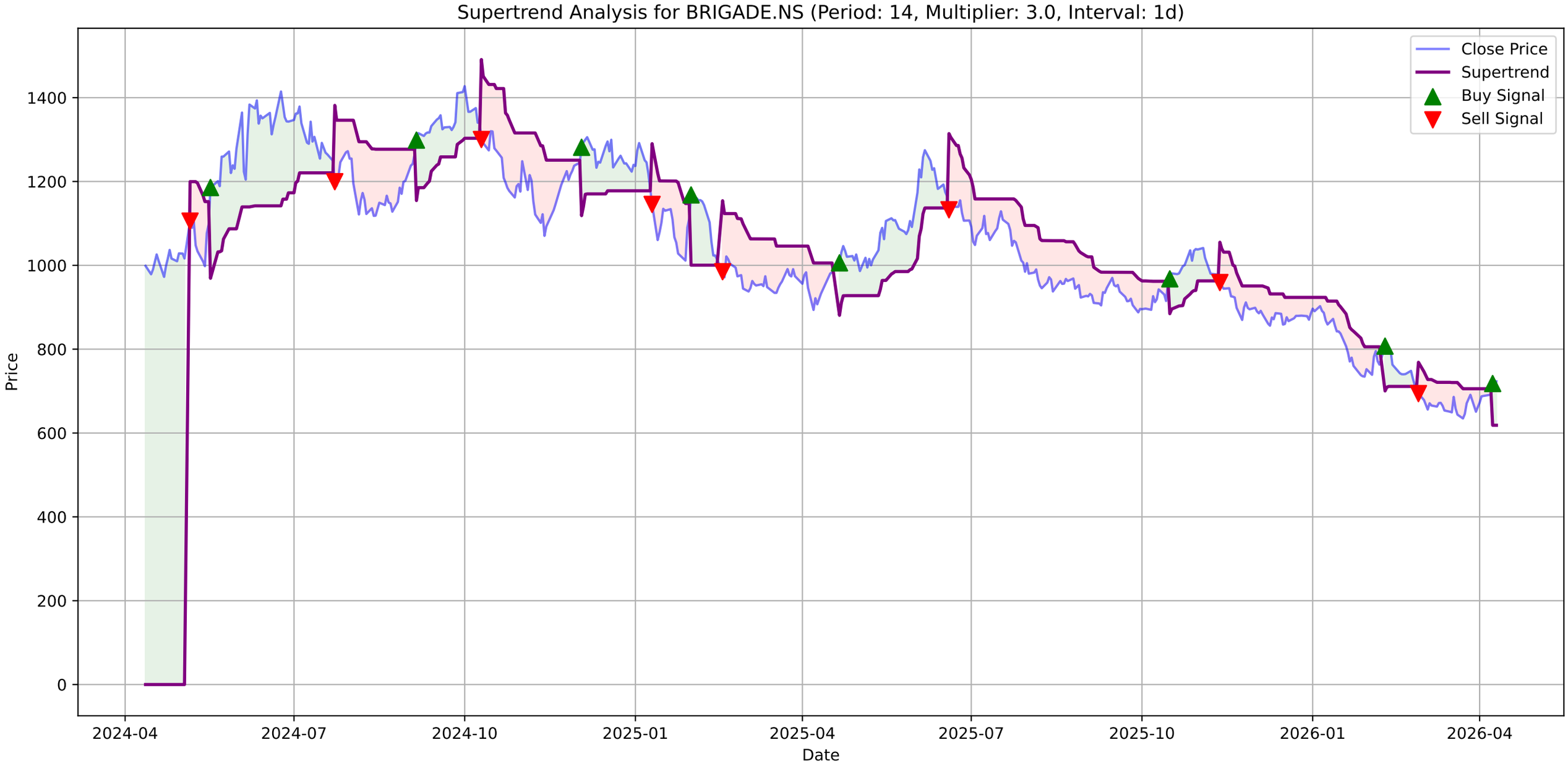
Supertrend Analysis for BRIGADE.NS (Period: 14, Multiplier: 3.0, Interval: 1d)
Close Price
Supertrend
Buy Signal
Sell Signal
Price
Date
0
200
400
600
800
1000
1200
1400
2024-04
2024-07
2024-10
2025-01
2025-04
2025-07
2025-10
2026-01
2026-04

BRIGADE.NS - MACD Summary

MACD Line:	-0.22
Signal Line:	-10.63
Histogram:	10.40
Trend:	**Bullish**
Momentum:	**Strengthening**
Signal:	None
Divergences Detected:	1
└ **Bullish Divergence:**	Date: 2026-03-23 00:00:00+05:30, Price: 634.70

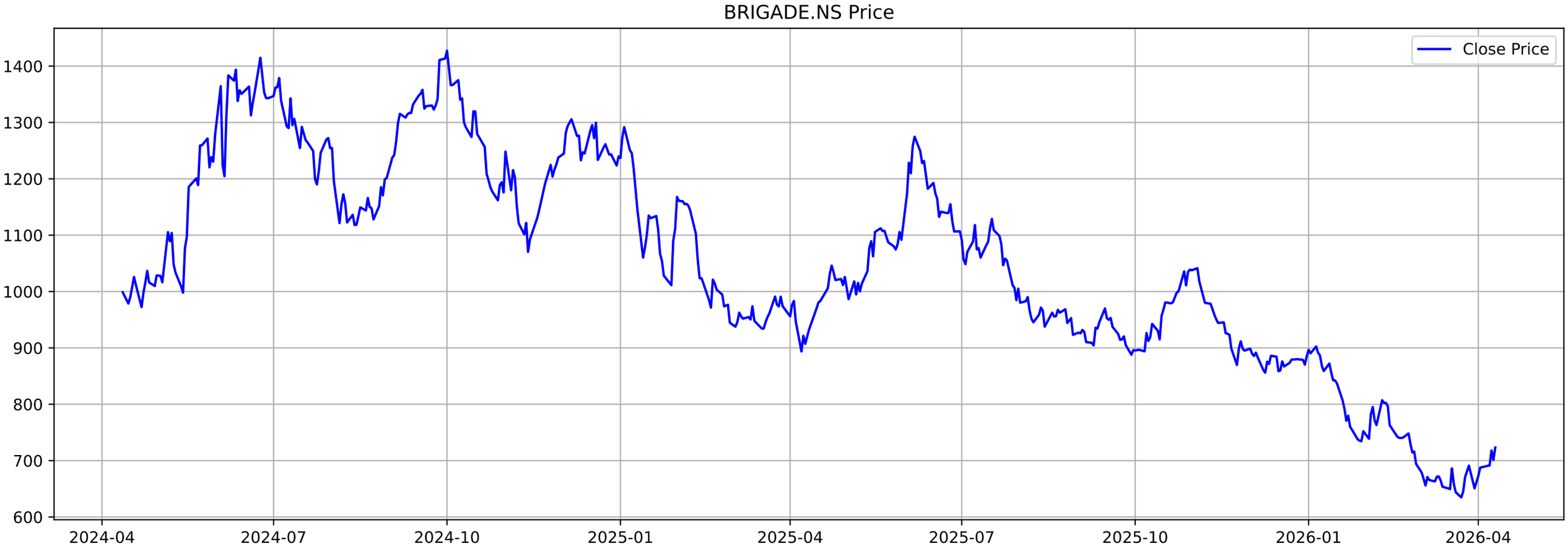
BRIGADE.NS Price
Close Price
1400
1300
1200
1100
1000
900
800
700
600
2024-04
2024-07
2024-10
2025-01
2025-04
2025-07
2025-10
2026-01
2026-04

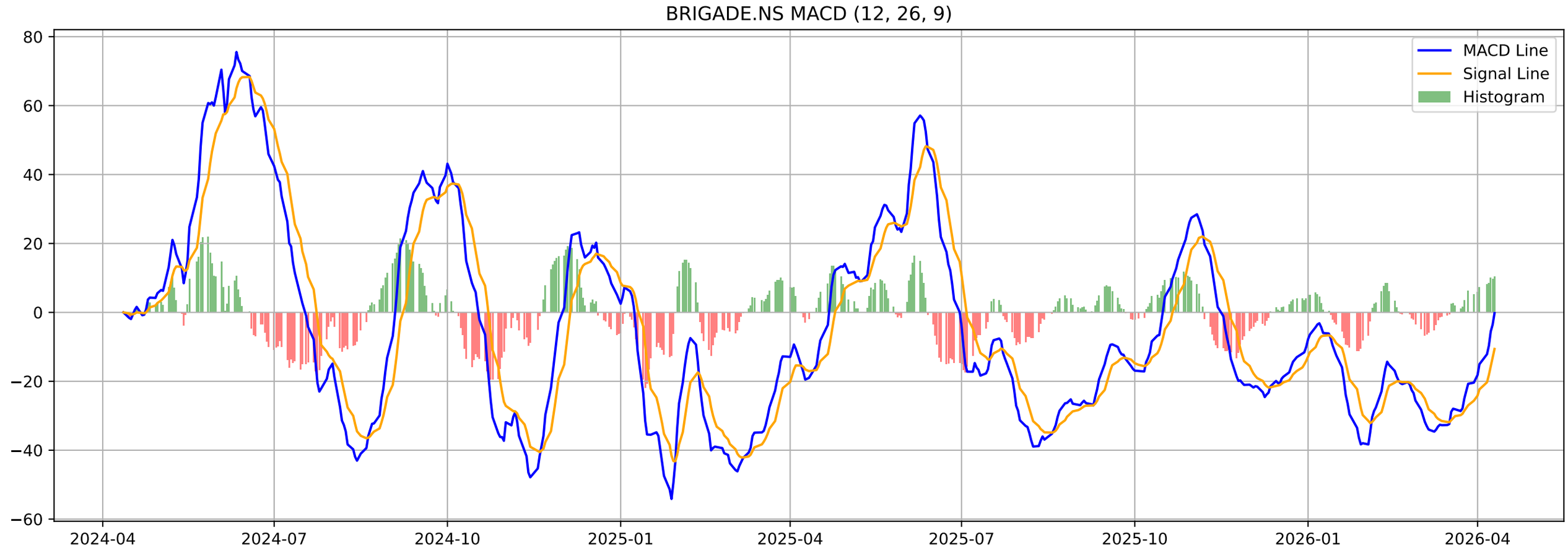
BRIGADE.NS MACD (12, 26, 9)
MACD Line
Signal Line
Histogram
80
60
40
20
0
−20
−40
−60
2024-04
2024-07
2024-10
2025-01
2025-04
2025-07
2025-10
2026-01
2026-04

BRIGADE.NS - Volatility Squeeze Summary

BB Width:	0.1493
ATR:	35.9393
Total Signals:	16
Signal 1:	**ATR Contraction (Bearish Breakout) at 2026-03-02 00:00:0**
Signal 2:	ATR Contraction at 2026-03-06 00:00:00+05:30 (Price: 665.55)
Signal 3:	ATR Contraction at 2026-03-09 00:00:00+05:30 (Price: 663.00)
Signal 4:	ATR Contraction at 2026-03-10 00:00:00+05:30 (Price: 671.45)
Signal 5:	BB Squeeze at 2026-04-01 00:00:00+05:30 (Price: 672.60)

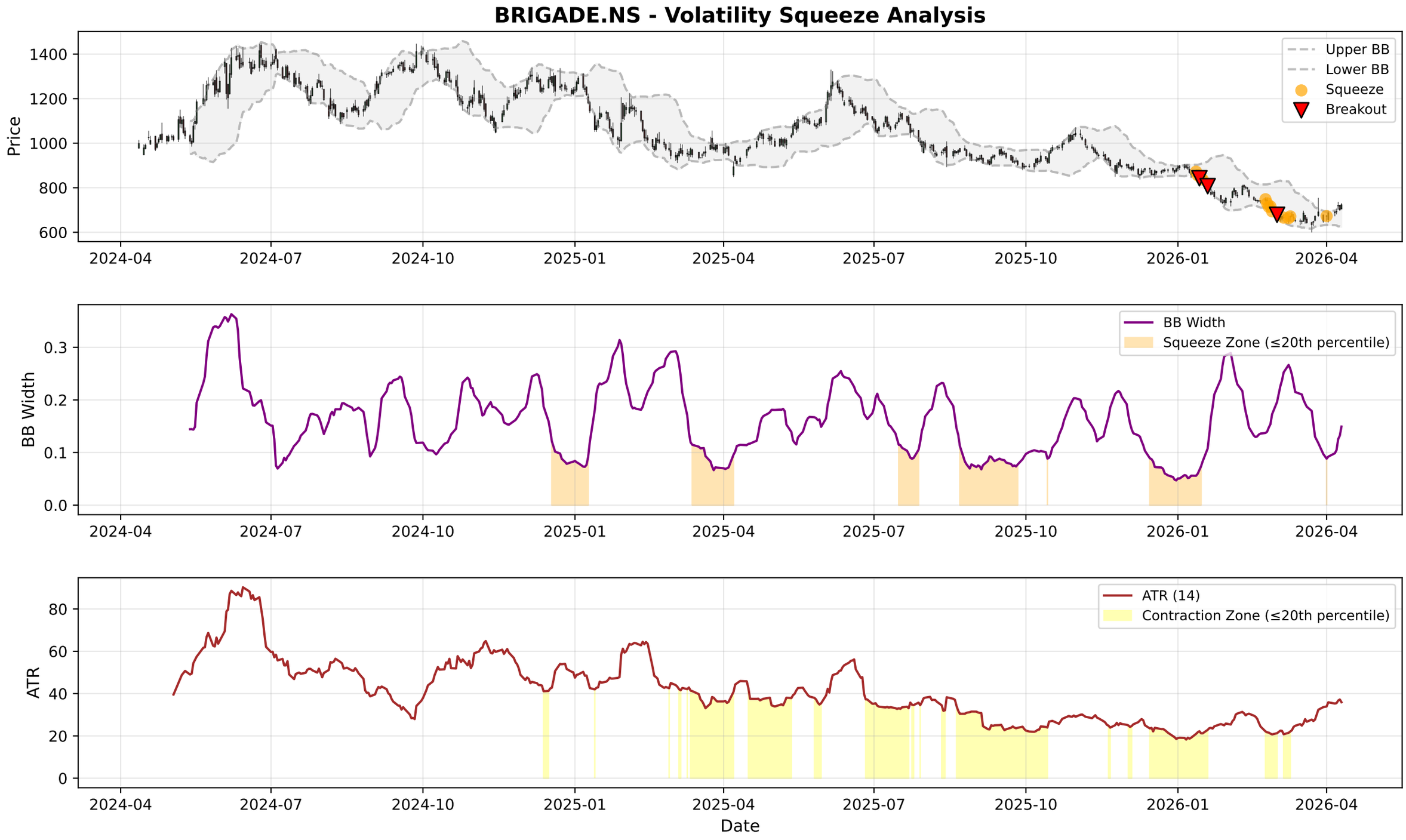
BRIGADE.NS - Volatility Squeeze Analysis
Price
Upper BB
Lower BB
Squeeze
Breakout
BB Width
BB Width
Squeeze Zone (≤20th percentile)
ATR
ATR (14)
Contraction Zone (≤20th percentile)
Date
2024-04
2024-07
2024-10
2025-01
2025-04
2025-07
2025-10
2026-01
2026-04

BRIGADE.NS - RSI-Volume Summary

Current RSI:	57.76
Current Volume:	607038
Volume MA 20:	1575310
Bullish Divergences:	4
Bearish Divergences:	1
Bullish Div 1:	Date: 2026-03-04 00:00:00+05:30, Price: 655.90
Bullish Div 2:	Date: 2026-03-23 00:00:00+05:30, Price: 634.70
Bearish Div 1:	Date: 2024-06-11 00:00:00+05:30, Price: 1393.62

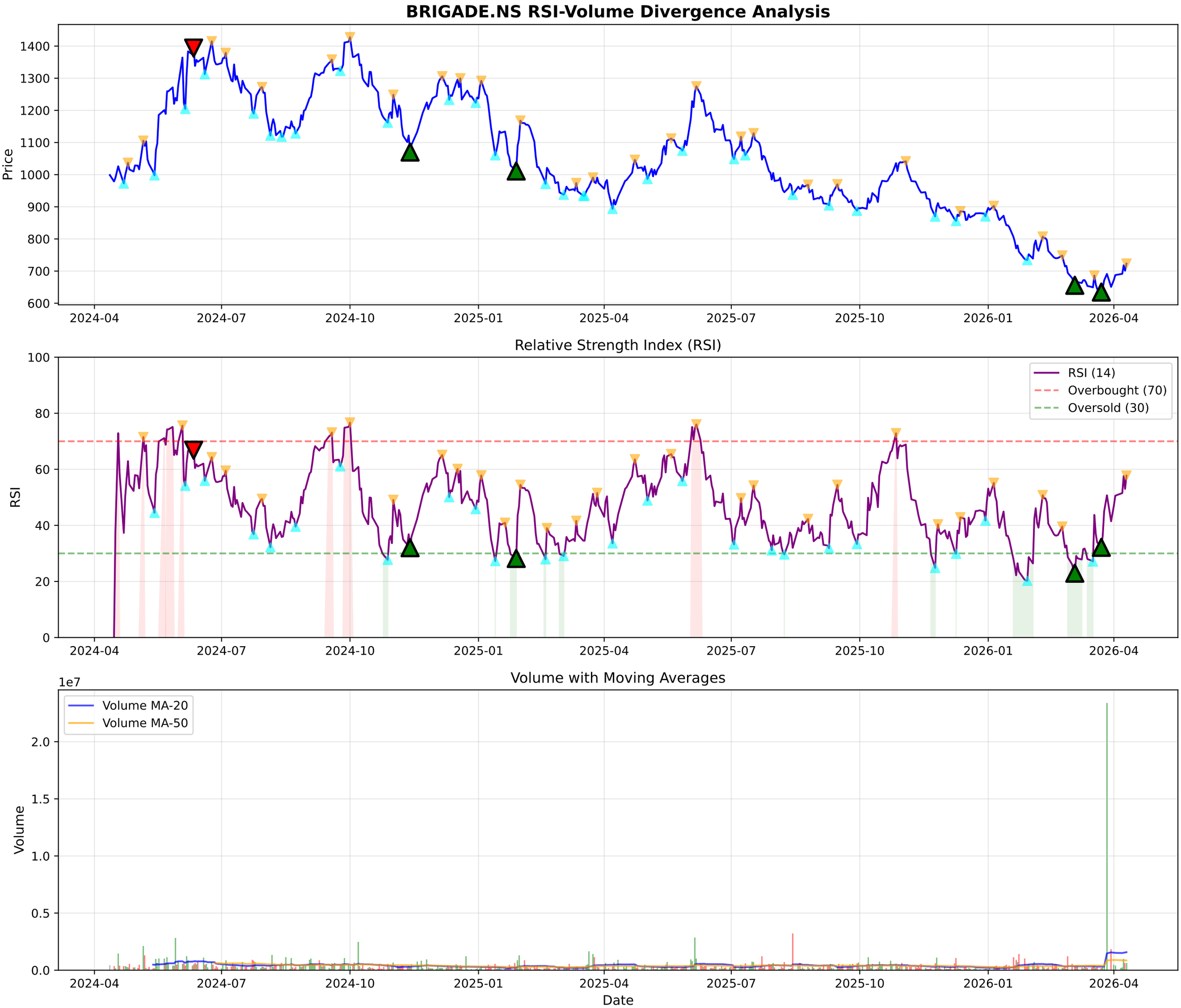
BRIGADE.NS RSI-Volume Divergence Analysis
Price
1400
1300
1200
1100
1000
900
800
700
600
2024-04
2024-07
2024-10
2025-01
2025-04
2025-07
2025-10
2026-01
2026-04
Relative Strength Index (RSI)
RSI
100
80
60
40
20
0
RSI (14)
Overbought (70)
Oversold (30)
Volume with Moving Averages
1e7
Volume
2.0
1.5
1.0
0.5
0.0
Volume MA-20
Volume MA-50
Date

BRIGADE.NS - Volume Analysis

═══ VOLUME ANALYSIS ═══:	
Status:	**33 Signals Detected**
:	
2026-03-04 [+]:	**Selling Exhaustion (Bullish Div)**
2026-03-06 [-]:	Distribution Day
2026-03-17 [-]:	Distribution Day
2026-03-23 [+]:	**Selling Exhaustion (Bullish Div)**
2026-03-27 [-]:	Climax Volume (Churning)

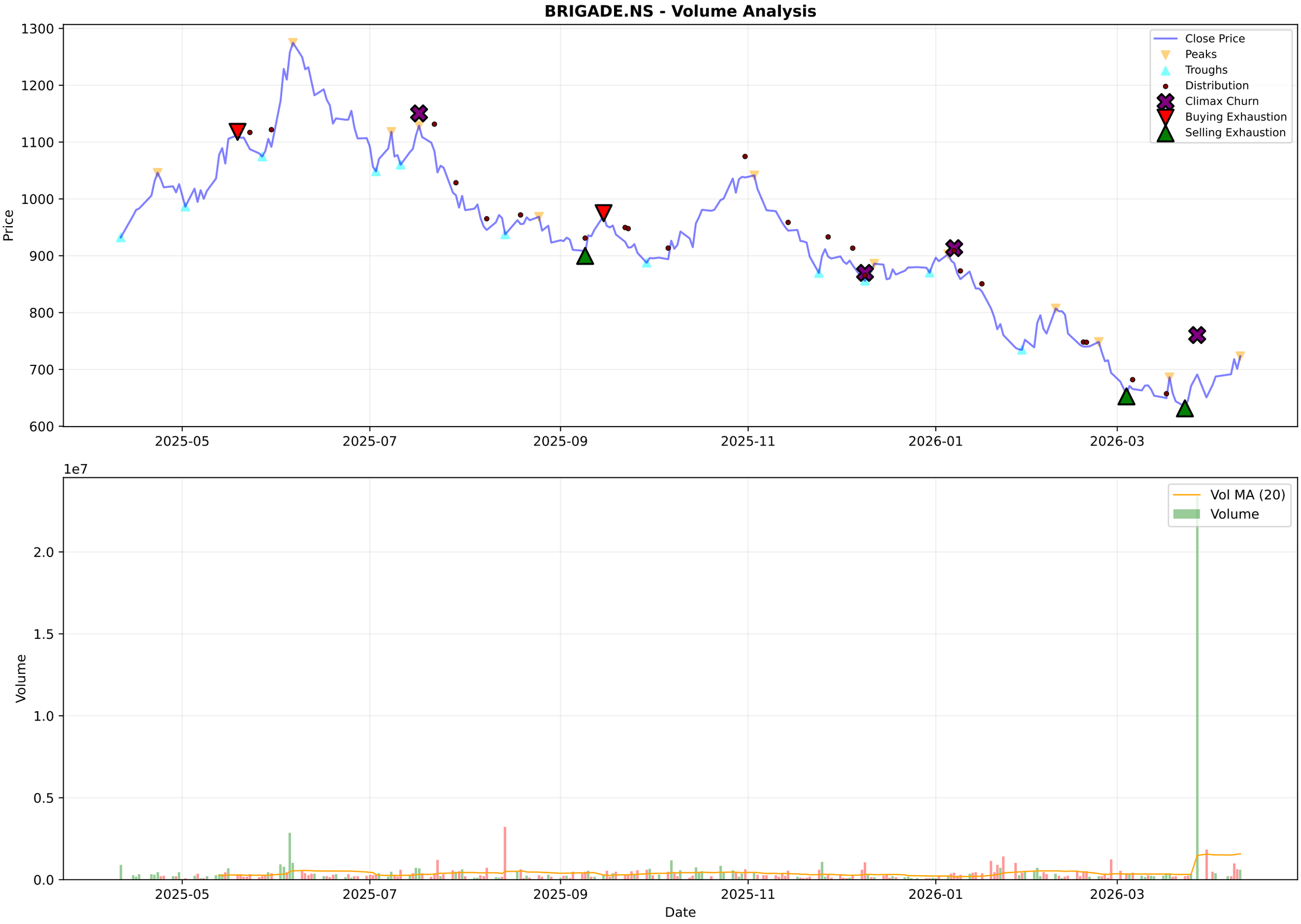
BRIGADE.NS - Volume Analysis
Price
1300
1200
1100
1000
900
800
700
600
2025-05
2025-07
2025-09
2025-11
2026-01
2026-03
Close Price
Peaks
Troughs
Distribution
Climax Churn
Buying Exhaustion
Selling Exhaustion
1e7
Volume
2.0
1.5
1.0
0.5
0.0
Vol MA (20)
Volume
Date

BRIGADE.NS - Candlestick Classification Summary

═══ CANDLESTICK CLASSIFICATION ═══:	
Latest Classification:	**No Control**
Recent Trend Score (10-day avg):	0.00
:	
Distribution:	
No Control:	119
Seller Control:	62
Buyer Control:	44
Buyer Strong Control:	3

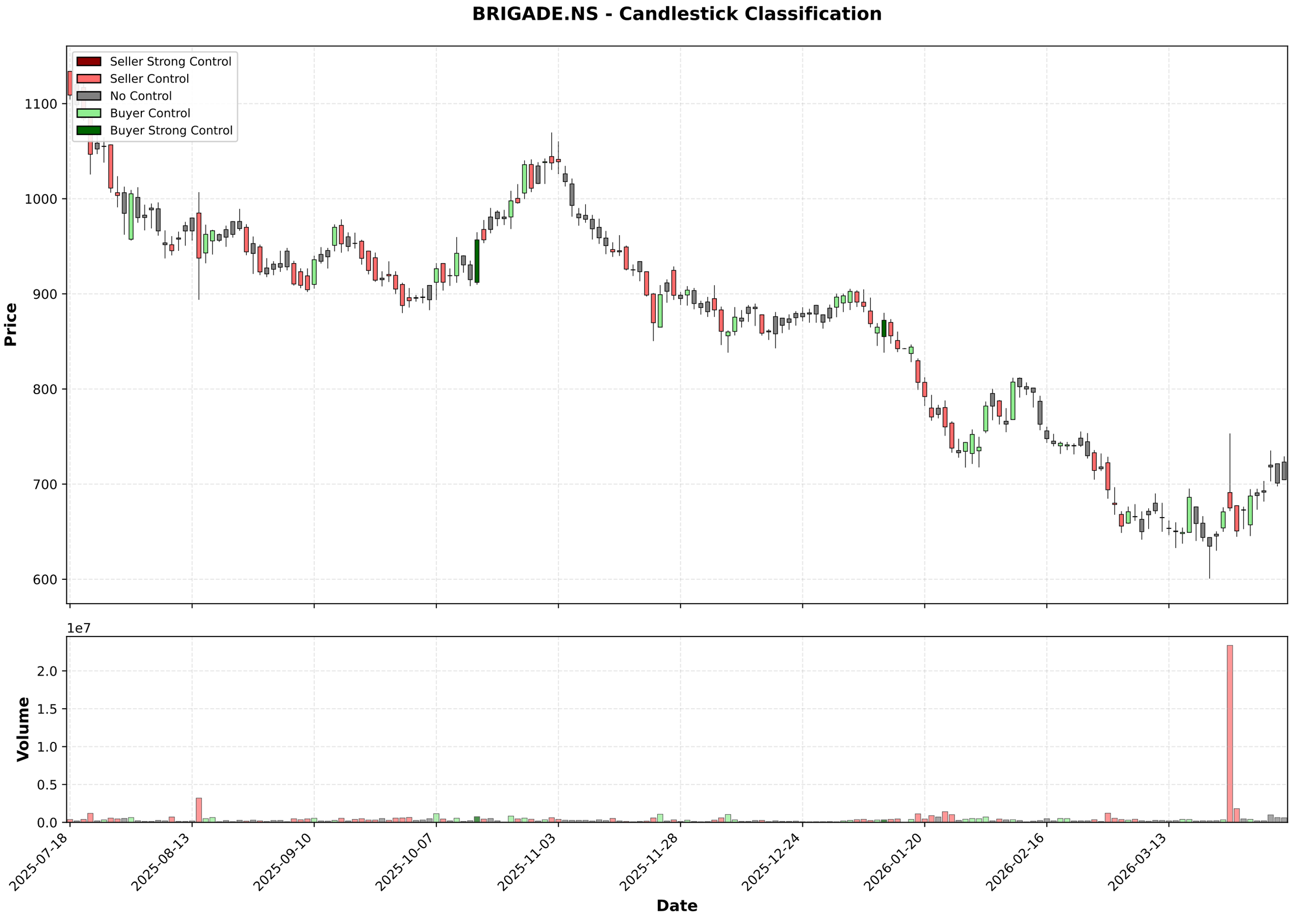
BRIGADE.NS - Candlestick Classification
Seller Strong Control
Seller Control
No Control
Buyer Control
Buyer Strong Control
Price
1100
1000
900
800
700
600
1e7
Volume
2.0
1.5
1.0
0.5
0.0
2025-07-18
2025-08-13
2025-09-10
2025-10-07
2025-11-03
2025-11-28
2025-12-24
2026-01-20
2026-02-16
2026-03-13
Date

Multi-Timeframe Supertrend Analysis

Timeframe	Status	Value	Last Price	Signal Date
1 Week	**DOWNTREND (Sell)**	774.81	723.2	2025-11-17
1 Day	**UPTREND (Buy)**	618.47	723.2	2026-04-08
15 Min	**UPTREND (Buy)**	713.8	723.2	2026-04-10

Multi-Timeframe MACD Analysis

Timeframe	Trend	Momentum	Signal
1 Week	**Bearish**	Weakening	No Signal
1 Day	**Bullish**	Strengthening	No Signal
15 Min	**Bearish**	Strengthening	No Signal

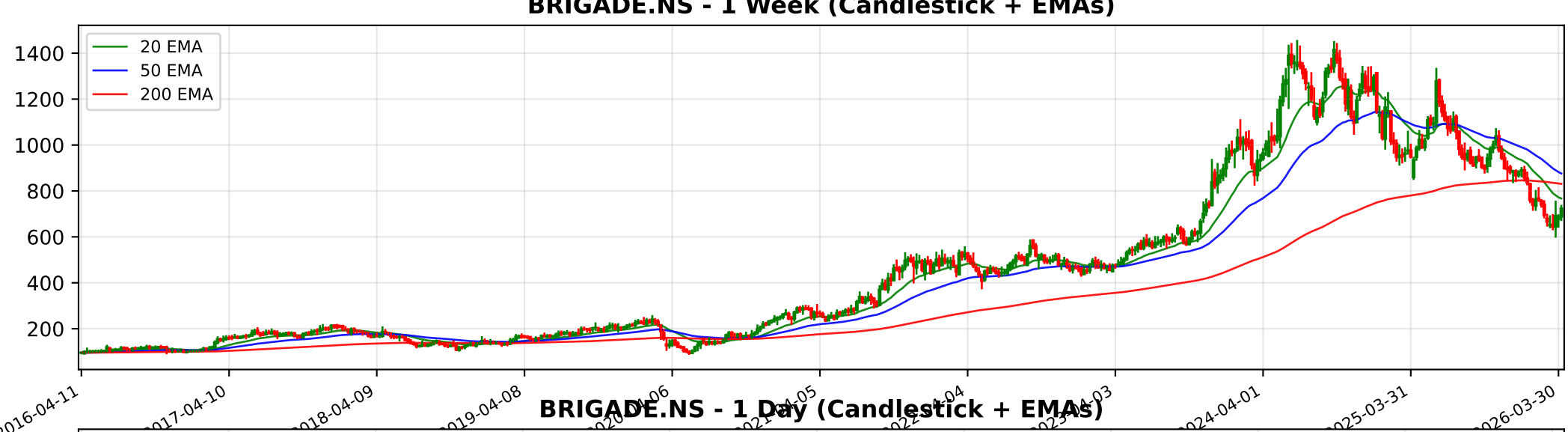
BRIGADE.NS - 1 Week (Candlestick + EMAs)
20 EMA
50 EMA
200 EMA
1400
1200
1000
800
600
400
200
2016-04-11
2017-04-10
2018-04-09
2019-04-08
2024-04-01
2025-03-31
2026-03-30

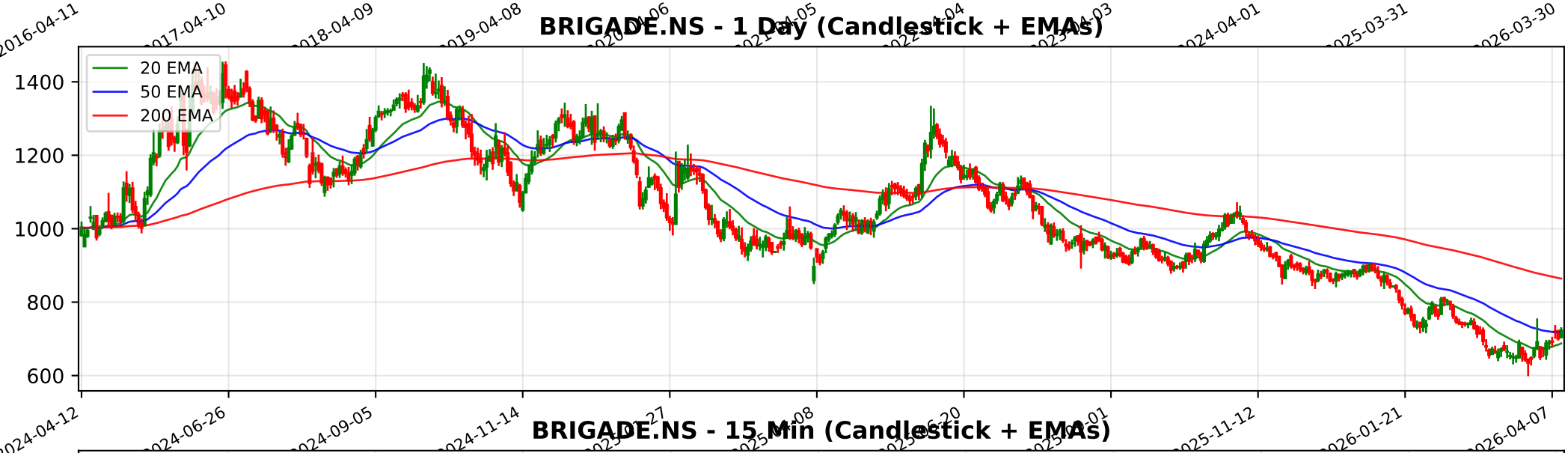
BRIGADE.NS - 1 Day (Candlestick + EMAs)
20 EMA
50 EMA
200 EMA
1400
1200
1000
800
600
2024-04-12
2024-06-26
2024-09-05
2024-11-14
2025-11-12
2026-01-21
2026-04-07

BRIGADE.NS - 15 Min (Candlestick + EMAs)
20 EMA
50 EMA
200 EMA
800
750
700
650
02-11
02-16
02-20
02-26
03-05
03-11
03-17
03-23
03-30
04-06
04-10

Trendlyne Snapshot - BRIGADE_main

Markets | MarketMind AI | Baskets | Alerts | F&O | MF | Reports | Screeners | Subscribe | Superstars | Portfolio | Watchlist | Insider Trades | Results | More

Search Stock, IPO, MF

MARKETS / SECTOR : REALTY / INDUSTRY : REALTY / BRIGADE ENTERPRISES LTD.

Brigade Enterprises Ltd.

Ask MarketMind AI v1.5

NSE: BRIGADE | BSE: 532929

Brigade Enterprises Live Share Price Today, Share Analysis and Chart

Mid-range Performer

IRAN WAR IMPACT The impact of the Iran-Israel war on Brigade Enterprises Ltd. (BRIGADE) is primarily minimal to indirect. As a real estate developer focused almost exclusively on the South Indian market, the company has no direct operational presence or proj... Read More

723.20 22.15 (3.16%)

↓ 45.71% Fall from 52W High

621.9K NSE+BSE Volume

NSE 10 Apr, 2026 3:31 PM (IST)

Watchlist | Portfolio | Alert | My Notes

Overview | FORECASTER | STOCK REPORT | Buy Sell Zone | Financials | News | Reports | Technicals | Shareholding | Deals | Corporate Actions | Alerts (2) | About

Durability score	Valuation Score	Momentum Score
60.0 / 100	42.0 / 100	35.1 / 100
High Financial Strength	Mid Valuation	Technically Neutral

Mid-range Performer These stocks have strong quality. Their reasonable financials and technicals make them potentially attractive to i... View Similar | Embed DVM

Analyst Price Target — FORECASTER

1,002

1Yr Price target upside is 39%

S	W
O	T

19 | 6 | 2 | 1

SWOT Analysis

Check Before You Buy

VIEW FULL CHECKLIST

Medium rank — 10 Positive • 13 Negative

43.5% Pass in checklist

0 | 45 | 55 | 100

PE Valuation Check

Right Now: Undervalued 214%

1 Year Forward: Undervalued 234.9%

INSIGHT High 5Yr PE Avg of 74.5 may distort upside values.

Brigade Enterprises Key Metrics

Preset Metrics: Preset Metrics

ROE Ann. %	Broker Average Target	Market Capitalization	Price to Book
12.2	1,133.8	17,689	2.6
High in industry	56.78% upside	High in industry	Below industry Median

DVM | Key Metrics | Price Chart | Forecaster | Financials | Technicals | Shareholding | Deals | Documents | Corporate actions | Company Profile

Trendlyne Snapshot - BRIGADE_forecaster

Markets | MarketMind AI | Baskets | Alerts | F&O | MF | Reports | Screeners | Subscribe | Superstars | Portfolio | Watchlist | Insider Trades | Results | More

Search Stock, IPO, MF

MARKETS / SECTOR : REALTY / INDUSTRY : REALTY / BRIGADE ENTERPRISES LTD.

Brigade Enterprises Ltd.

NSE: BRIGADE | BSE: 532929

Mid-range Performer

Download real time STOCK REPORT

723.20 22.15 (3.16%)

↓ 45.71% Fall from 52W High

621.9K NSE+BSE Volume

NSE 10 Apr, 2026 3:31 PM (IST)

Watchlist | Portfolio | Alert | My Notes

Overview | FORECASTER | STOCK REPORT | Buy Sell Zone | Financials | News | Reports | Technicals | Shareholding | Deals | Corporate Actions | Alerts | About

Brigade Enterprises - BRIGADE - stock price prediction, stock forecast, target price, analyst ratings from 14 analysts

Brigade Enterprises has a share price target of Rs 1002, revenue growth forecast of 16.4%, and profit growth estimate of 12.9% for FY26, based on top 14 analyst calls.

Brigade Enterprises FORECASTER - Analyst Estimates

FORECASTER DASHBOARD →

SHARE PRICE TARGET FORECAST

12 MONTH ESTIMATE

in Rs

↑ HIT Brigade Enterprises's share price target is above the current price, with an upside of 38.6%

EPS FORECAST

QUARTER | ANNUAL

in Rs

↑ HIT Brigade Enterprises's EPS was higher than average estimate 3 times in past 3 years

CONSENSUS RECOMMENDATION

14 ANALYST Recommendations

STRONG BUY

The consensus recommendation from 14 analysts for Brigade Enterprises is STRONG BUY