© 2026 Stock Research. All Rights Reserved.

Strategic Trading Analysis

Here is an analysis of the BRITANNIA.NS report tailored to a positional trading timeframe (1-4 months) with a 5%-15% upside target.

Step 1: Audit the Data

- **Data Present:** Comprehensive technical data including daily/weekly/15-minute price charts, Moving Averages (20, 50, 200 EMAs), MACD, RSI, Bollinger Bands, Volume analysis (with distribution metrics), Supertrend, Relative Strength metrics, and high-level fundamental/valuation snapshots.
- **Data Missing:** Real-time order book depth, detailed institutional holding changes (FII/DII flow), and specific macroeconomic data impacting the FMCG sector during this period.
- **Confidence Level: High**. The provided document is highly detailed, offering a robust multi-timeframe technical view and sufficient fundamental context to formulate an objective, risk-averse trading plan.

Step 2: Analyze the Setup

The current technical posture for BRITANNIA.NS is predominantly bearish on intermediate timeframes, making an immediate long entry highly speculative and risky.* **Trend & Price Structure:** The stock is in a clearly defined short-to-medium-term downtrend. Crucially, the price (INR 5557.50) has broken and is trading below its 20-day, 50-day, and 200-day EMAs (200-day EMA sits at INR 5768.21). * **Momentum & Indicators:** The Multi-Timeframe Supertrend is flashing a "DOWNTREND (Sell)" on both the Daily and Weekly charts. While the MACD histogram shows a nascent bullish crossover, it is occurring deep in negative territory, often signaling a temporary relief rally or "dead cat bounce" rather than a true trend reversal. RSI is weak at 43.61.* **Volume & Relative Strength:** The Relative Strength profile has downgraded to a "Weakening Leader," and the 1-month RS is essentially flat. Most concerning is the volume profile; the report notes 37 distribution days, with heavy selling pressure clustered recently.* **Conclusion on Setup:** The stock lacks the technical confluence required for a high-probability 1-4 month swing trade. Entering now violates the core principle of trend-following, as you would be fighting heavy overhead supply and negative momentum.

Step 3: Formulate the Recommendation

Based on the objective analysis above, my recommendation is **NO, do not enter this stock right now.** Catching a falling knife below the 200-day EMA in a confirmed downtrend offers a poor risk-to-reward ratio.

However, BRITANNIA.NS is a high-durability stock (Durability Score: 85/100) and could present a valid setup if it repairs its technical damage. Below is the conditional plan to monitor for a future entry:

- **Condition to Buy:** Wait for the price to establish a base and show confirmed buying momentum. Specifically, require a Daily close above the 200-day EMA (INR 5768) and a flip of the Daily Supertrend to **Bullish** (currently at INR 5870.25).
- **Entry Price:** INR 5875.00 (This hypothetical trigger ensures the stock has reclaimed all major daily moving averages and broken the current Supertrend resistance).

© 2026 Stock Research. All Rights Reserved.

- **Stop Loss:** INR 5540.00 (Placed just below current support levels; if the stock breaks out to INR 5875 and then falls back below this, the reversal has failed).

© 2026 Stock Research. All Rights Reserved.

- **Take Profit:** INR 6500.00 - INR 6650.00 (Targeting a return to recent structural highs and aligning with the analyst consensus target of INR 6674, offering roughly a 10%-13% upside from the conditional entry).

© 2026 Stock Research. All Rights Reserved.

Candlestick Classification Analysis

Based on the detailed Candlestick Classification algorithm provided and the data from pages 20 and 21 of the report, here is an interpretation of BRITANNIA.NS's current price action and a prediction for its future movement.

1. Current State & Statistical Summary (Page 20)

- **Latest Classification: No Control (0)**. The most recent trading day ended in indecision, meaning the candle likely had a small body relative to its ATR, notable wicks, or lacked the volume multiplier necessary to give control to either buyers or sellers.
- **Recent Trend Score (10-day avg): -0.20**. This indicates a slight bearish tilt over the last two weeks. Sellers have had more edge than buyers, but not by a massive landslide, signaling a slow bleed or a bearish consolidation phase.
- **Historical Distribution:** Over the recorded period, there are 63 total seller-controlled days (60 Seller + 3 Strong Seller) versus only 53 buyer-controlled days (52 Buyer + 1 Strong Buyer). The dominant underlying force historically has been the sellers. Most days (112) are "No Control", highlighting that true directional conviction is rare, making the control days highly significant.

2. Chart & Price Action Analysis (Page 21)

- **Recent Breakdown:** Looking at the far right of the chart (March to April 2026 timeframe), the stock suffered a sharp breakdown from the ~5900 level down to the ~5500 level. This drop was characterized by multiple prominent red bars (**Seller Control, -1**).
- **Volume Confirmation:** During this recent drop, the volume chart shows several spikes aligned with the red candles. According to your algorithm (Step 4), high volume acts as a multiplier. The sellers had institutional backing and high participation during this descent.
- **Current Consolidation:** Following the sharp drop, the price action has flattened out at the bottom of the range. The candles have turned grey (**No Control, 0**). According to Step 1 & Step 3 of the algorithm, the bodies have shrunk relative to the ATR, and wicks are likely forming on both sides, showing failed attempts to push lower or recover higher. Volume has also receded from the breakdown peaks.

3. Interpretation as a Seasoned Trader

In professional price action analysis, context is everything. A cluster of "No Control" (grey) candles takes its meaning from the preceding move:* Because this indecision comes *after* a sharp, volume-backed drop, this is a **Bearish Consolidation** or a "Bear Flag" formation. * Sellers have paused to digest their recent gains, resulting in lower volatility (smaller bodies) and lower volume. * Crucially, there is an **absence of Buyer Control (+1) or Buyer Strong Control (+2)**. Buyers are not stepping in at these discounted prices to defend the stock. The wicks and small bodies show they lack the conviction to reverse the trend.

4. Price Prediction & Trading Stance

Prediction: Bearish Continuation (Sideways to Down)

- **The Path of Least Resistance:** Given the 10-day negative trend score and the lack of strong buyer volume at current support levels, the path of least resistance remains downward. The current "No Control" phase is simply a pause.

© 2026 Stock Research. All Rights Reserved.

- **Trigger to Watch:** The market is coiling. You should expect a volatility expansion soon. If a **Seller Control (-1) or Seller Strong Control (-2)** candle prints with a close below this grey consolidation zone and above-average volume, it will signal the next leg down.

© 2026 Stock Research. All Rights Reserved.

- **Invalidation:** The bearish bias would only be invalidated if we see a clear **Buyer Strong Control (+2)** candle-a large green body, closing near its highs, backed by high volume (Step 4 multiplier). Until that structural shift happens, any minor upward moves are likely just weak retracements (bull traps) within a larger downtrend.

© 2026 Stock Research. All Rights Reserved.

Conclusion: Stay defensive. The bears are resting, but they are still the ones holding the keys. Wait for the market to move out of the current "No Control" state before deploying new capital, favoring short/sell setups if selling pressure resumes.

News & Analyst Targets

As a stock research analyst, here is the latest intelligence and research report for **Britannia Industries Ltd. (NSE: BRITANNIA)** for the week ending April 11, 2026.

1) Latest News for BRITANNIA This Week

- **Trading Window Closure Ahead of Earnings:** Britannia Industries has officially halted its trading window for designated employees, directors, and their associates starting April 1, 2026. This is a standard SEBI compliance measure ahead of the release of their Q4 and audited FY26 financial results (ending March 31, 2026), indicating that the earnings announcement is imminent.
- **Corporate Governance & Leadership Rejig:** The company finalized several strategic leadership elevations recently approved by shareholders via postal ballot. Notably, Puneet Das has formally taken over as Chief Marketing Officer, and Siddharth Gupta has been elevated to Vice President of Marketing to sharpen execution in brand building and distribution expansion.
- **Technical Momentum Pressures:** On the trading front this week, Britannia saw significant intraday volatility. The stock is currently trading around the INR 5,450-INR 5,550 levels. Technical indicators flagged a "Death Cross" (where the 50-day moving average drops below the 200-day moving average), reflecting short-term bearish sentiment and sector-wide FMCG selling pressure.

2) Upgrades and Downgrades from Brokerages

- **MarketsMOJO Upgrade:** Quantitative research firm MarketsMOJO upgraded Britannia from a **"Sell" to a "Hold"** on April 6, 2026. The upgrade reflects a stabilizing technical outlook and praises the company's strong fundamentals, including a high Return on Capital Employed (ROCE) of 57.15% and a low debt-to-EBITDA ratio. However, the firm noted that near-term revenue growth remains relatively flat.
- **Goldman Sachs Market Commentary:** While Goldman Sachs recently downgraded its overall stance on Indian equities to "marketweight", they highlighted that the recent 6-8% correction in Britannia's stock year-to-date in 2026 makes the consumer-staples sector look highly attractive on a valuation basis for long-term investors.

3) Direct and Indirect Factors Impacting BRITANNIA

- **Macroeconomic Headwinds & FII Outflows:** The stock has been indirectly impacted by continuous Foreign Institutional Investor (FII) outflows and macroeconomic uncertainties, including concerns over US tariffs. This has caused a broad valuation compression across large-cap FMCG stocks.
- **Post-Price Hike Volume Recovery:** A major catalyst analysts are monitoring is Britannia's volume recovery in the core biscuit segment. Due to recent GST rate rationalizations, Britannia has restructured its packaging grammage to revert back to standard INR 5 and INR 10 price points (which make up ~65% of its portfolio). The transition parity with competitors is heavily impacting current volume dynamics.
- **Input Cost Environments:** The cost stability of key raw materials like wheat and sugar is directly impacting Britannia. Stable input costs are currently allowing the company to aggressively push brand investments while sustaining an expected 18-20% EBITDA margin.

4) Latest Targets from Analysts and Brokerages

Below is a summary table of the most recent 12-to-18-month price targets for Britannia Industries issued by

© 2026 Stock Research. All Rights Reserved.

major brokerages and analyst communities leading into the FY26 earnings season.

Brokerage / Platform	Target Price (INR)	Rating / Outlook	Latest Update Window
Nomura	INR 7,275	Buy	Q1 / Early 2026
Axis Direct	INR 7,170	Buy	Q1 / Early 2026
Motilal Oswal	INR 7,150	Buy	Q1 / Early 2026
JM Financial	INR 7,000	Buy	Q1 / Early 2026
Prabhudas Lilladher	INR 6,972	Buy	Q1 / Early 2026
Trendlyne Consensus	INR 6,554 - INR 6,673	Buy (Consensus)	April 2026
BOB Capital Markets	INR 6,348	Hold	Q1 / Early 2026
Univest Consensus	INR 5,800 - INR 6,300	Neutral / Hold	April 2026
Emkay	INR 5,750	Sell	Late 2025 / Early 2026

Disclaimer: Stock prices and targets are subject to market risks. This research summary is for informational purposes only and does not constitute direct financial advice.

Stock Detailed Analysis Report

BRITANNIA.NS

Current Price: ₹5557.50

Generated: 2026-04-11 06:59

BRITANNIA.NS - 3 Year Daily Price Chart

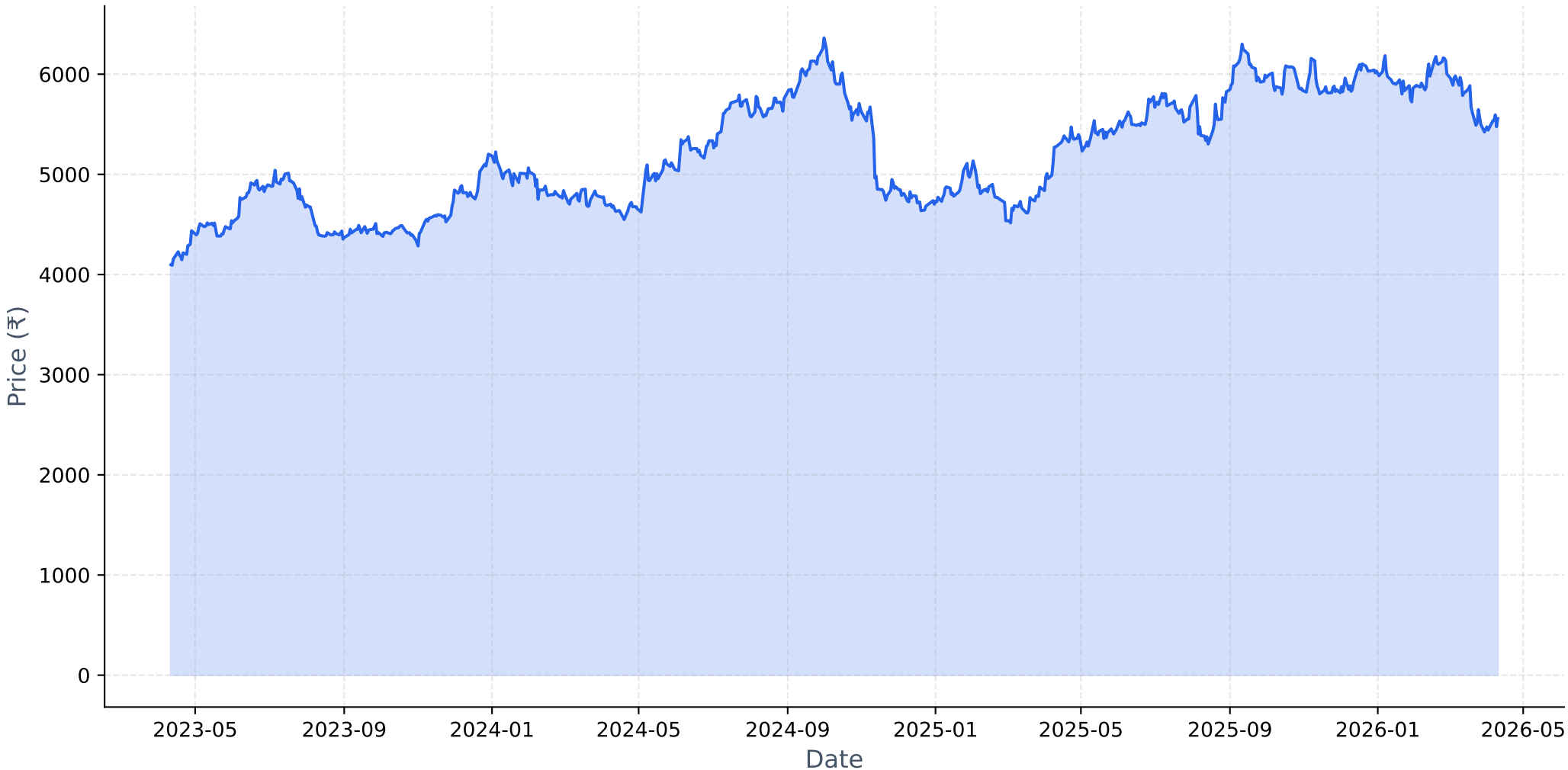

Long-term Fundamental Analysis (4 Years)

Metric	Is Growing?	Accelerating?	1Y Growth	3Y CAGR
Revenue	Yes	No	5.98%	7.94%
Net Income	Yes	No	1.82%	12.63%
ROE	No	Yes	-8.26%	-16.99%
EPS	Yes	No	1.81%	12.63%

Short-term Fundamental Analysis (6 Quarters)

Metric	Is Growing?	Recent QoQ	Avg QoQ
Revenue	No	3.64%	-0.19%
Net Income	No	-7.01%	-0.43%
EPS	Yes	9.47%	9.47%

BRITANNIA.NS - Relative Strength Analysis

═══ OVERVIEW ═══:	
Benchmark Index:	^CNXFMCG
Sector:	FMCG
Classification:	**Weakening Leader**
RS Score:	52.1/100
:	
═══ RS RATIOS ═══:	
1M RS:	**0.963 [Neutral]**
3M RS:	**1.005 [Leader]**
6M RS:	**1.057 [Leader]**
1Y RS:	**1.243 [Strong]**
:	
═══ TURNAROUND ANALYSIS ═══:	
Turnaround Status:	**Not Detected**
:	
SIGNAL CRITERIA::	
✗ Emerging RS:	**Not accelerating**
✗ Medium-term Lagging:	**Not lagging**
✗ Performance Improving:	**Not improving**

Relative Strength Analysis: BRITANNIA.NS vs ^CNXFMCG
Classification: Weakening Leader

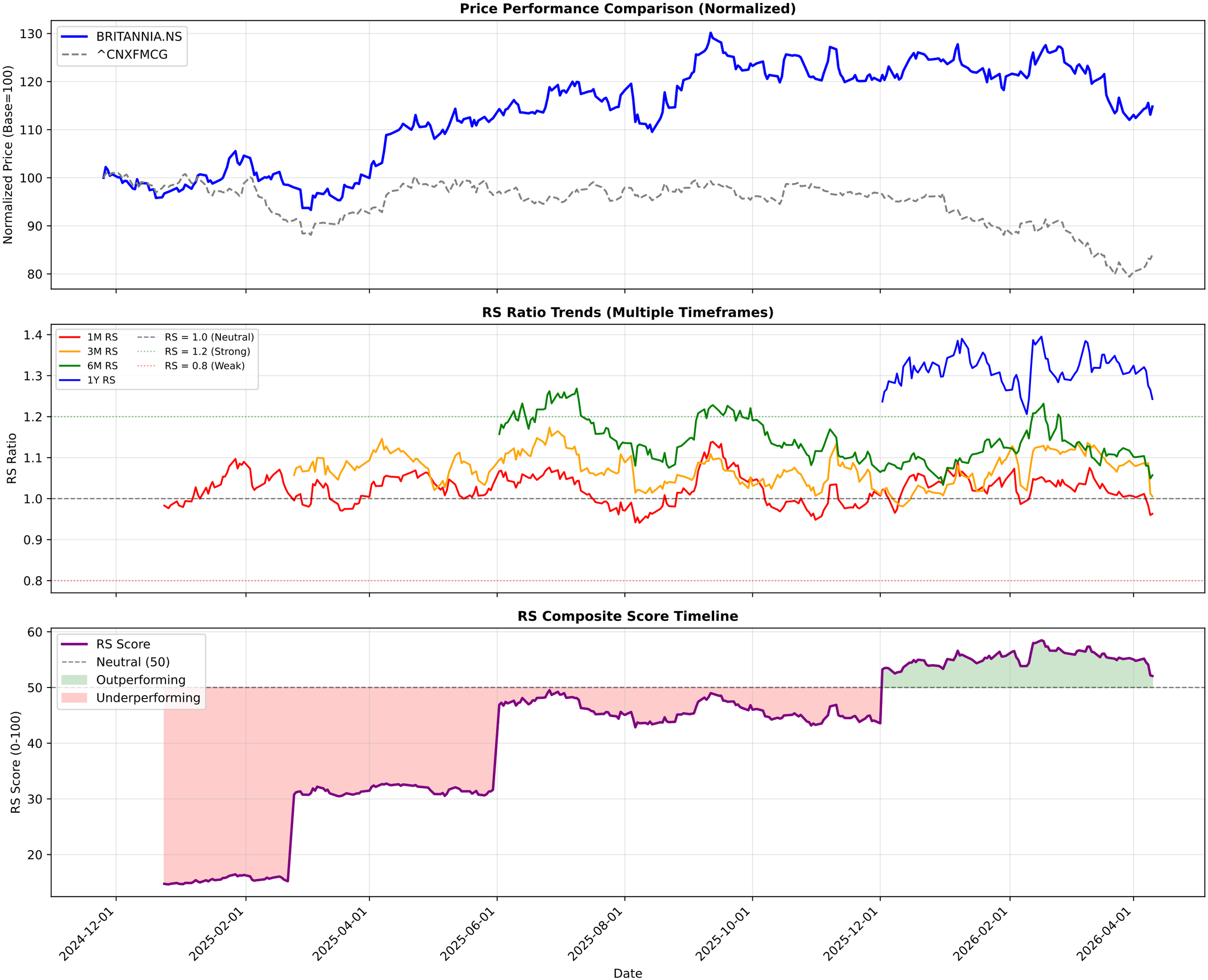

BRITANNIA.NS - EMA Crossover Summary

EMA 20:	5627.76
EMA 50:	5771.97
EMA 200:	5768.21
Trend Status:	**Short-term Downtrend**
Golden Cross Date:	2025-05-07 00:00:00+05:30
Golden Cross Price:	5281.78

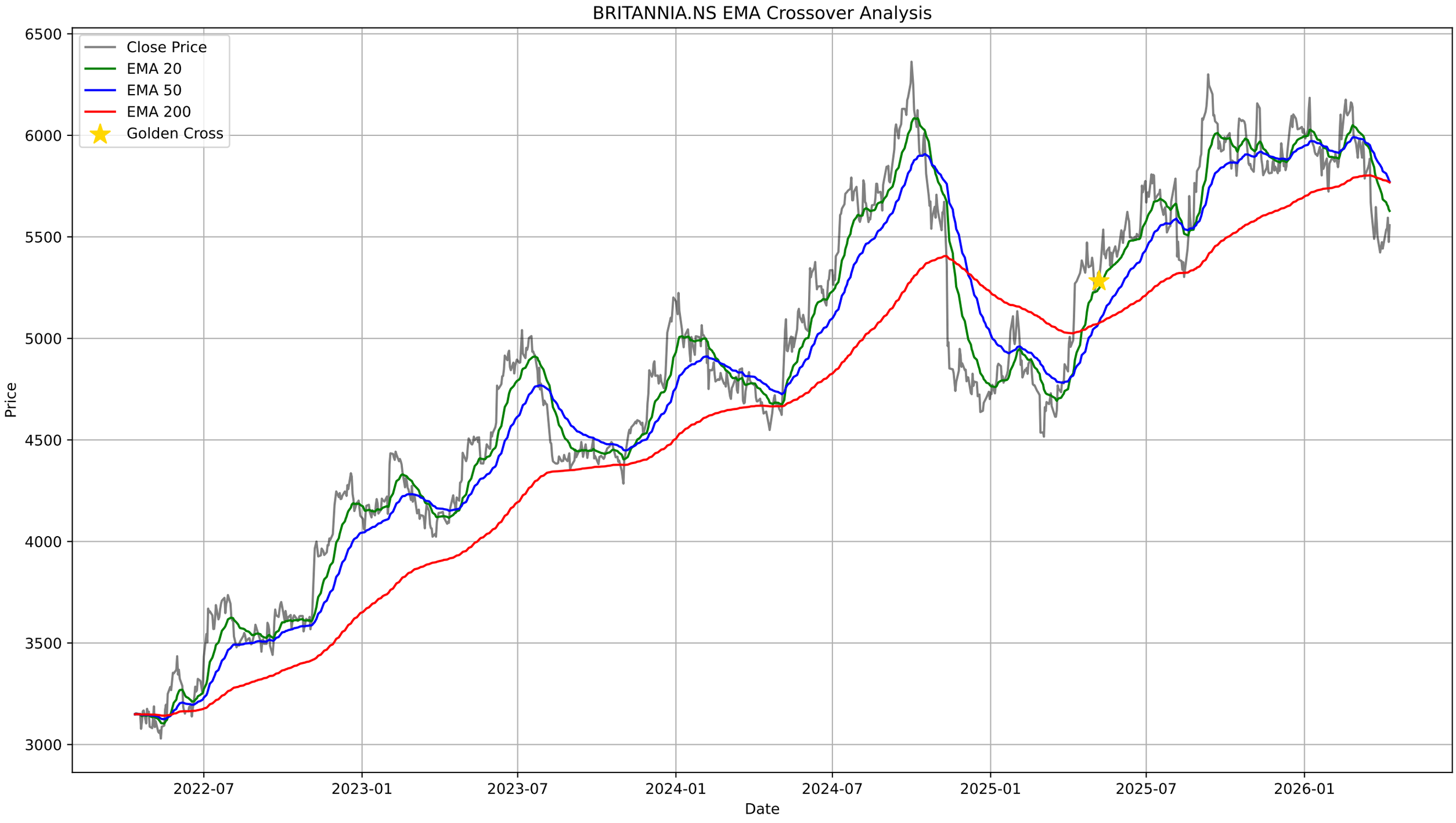
BRITANNIA.NS EMA Crossover Analysis
Close Price
EMA 20
EMA 50
EMA 200
Golden Cross
Price
Date
6500
6000
5500
5000
4500
4000
3500
3000
2022-07
2023-01
2023-07
2024-01
2024-07
2025-01
2025-07
2026-01

BRITANNIA.NS - Bollinger Bands Summary

Current Price:	5557.50
Upper Band:	5955.55
Middle Band (SMA 20):	5629.35
Lower Band:	5303.15
%B:	0.3899
Band Width:	0.1159
Status:	Lower Half
Signal:	None
Recent Signal 1:	**Buy Signal at 2026-03-20 00:00:00+05:30**
Recent Signal 2:	**Buy Signal at 2026-03-23 00:00:00+05:30**
Recent Signal 3:	**Buy Signal at 2026-03-30 00:00:00+05:30**

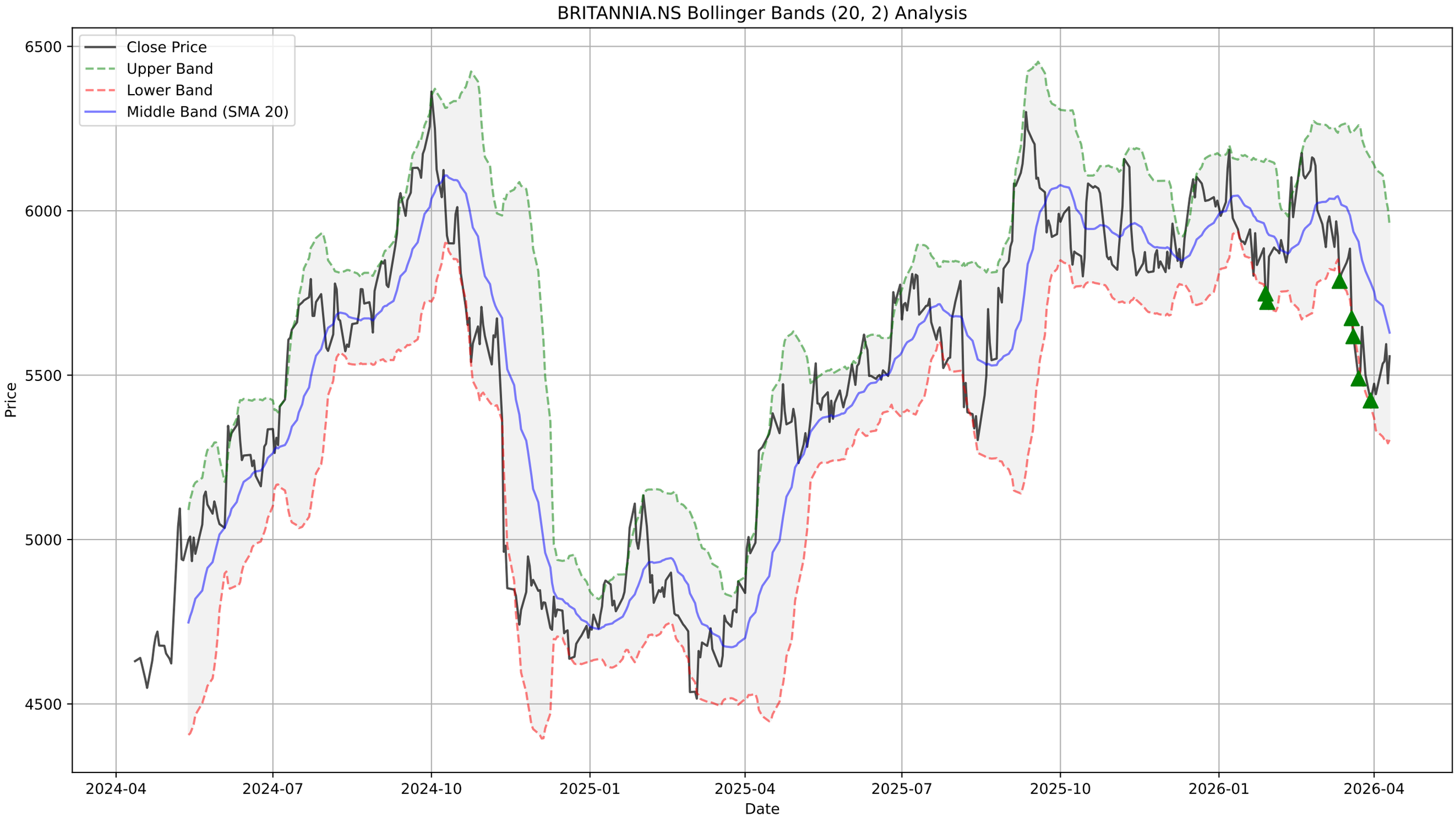
BRITANNIA.NS Bollinger Bands (20, 2) Analysis
Close Price
Upper Band
Lower Band
Middle Band (SMA 20)
Price
6500
6000
5500
5000
4500
2024-04
2024-07
2024-10
2025-01
2025-04
2025-07
2025-10
2026-01
2026-04
Date

BRITANNIA.NS - Supertrend Summary

Status:	**DOWNTREND (Sell)**
Supertrend Value:	5870.25
Signal Identified On:	2026-03-12

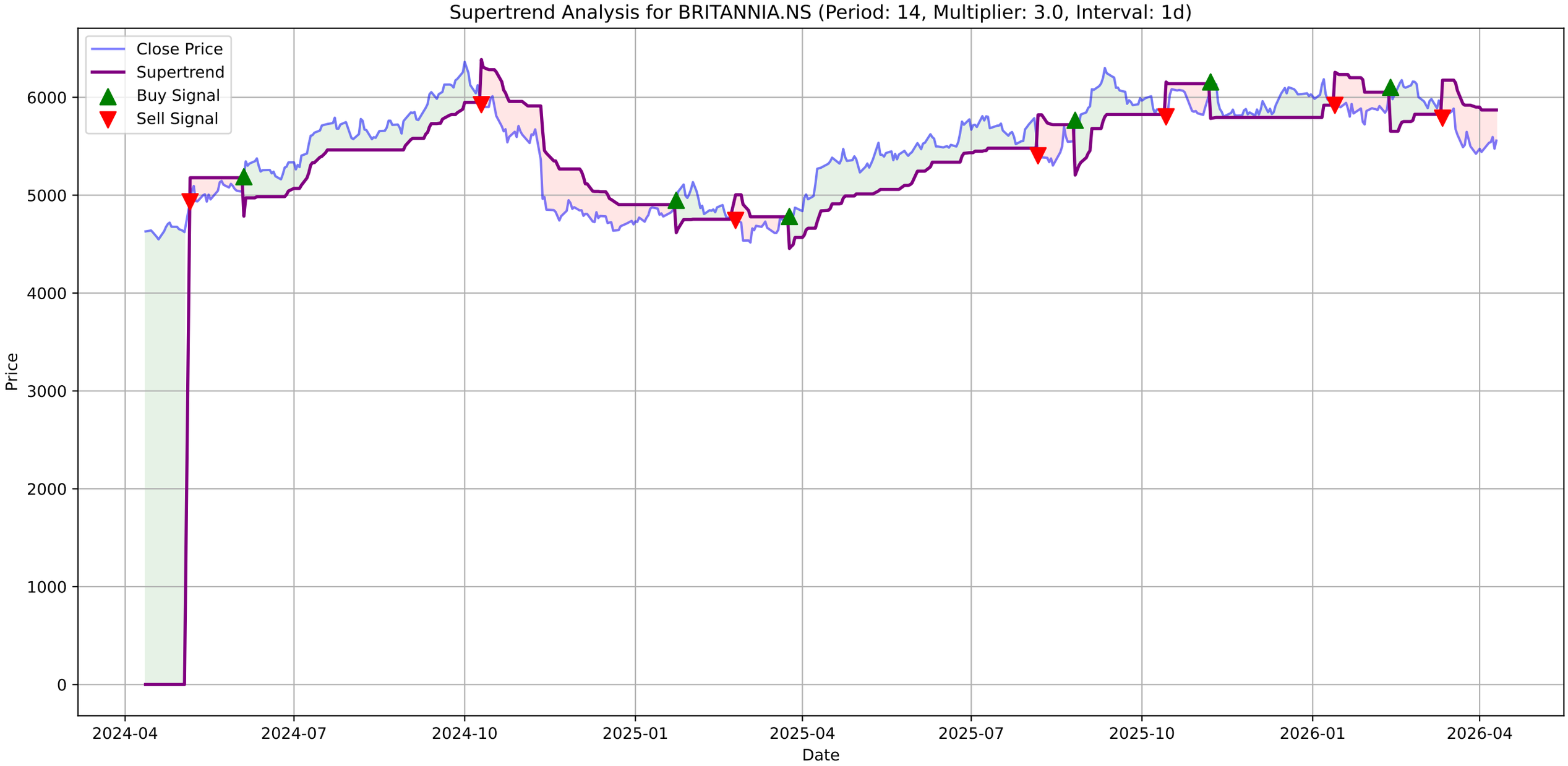
Supertrend Analysis for BRITANNIA.NS (Period: 14, Multiplier: 3.0, Interval: 1d)
Close Price
Supertrend
Buy Signal
Sell Signal
Price
Date
6000
5000
4000
3000
2000
1000
0
2024-04
2024-07
2024-10
2025-01
2025-04
2025-07
2025-10
2026-01
2026-04

BRITANNIA.NS - MACD Summary

MACD Line:	-106.65
Signal Line:	-112.29
Histogram:	5.64
Trend:	**Bullish**
Momentum:	**Strengthening**
Signal:	**Bullish Crossover (Buy)**

BRITANNIA.NS Price

BRITANNIA.NS MACD (12, 26, 9)

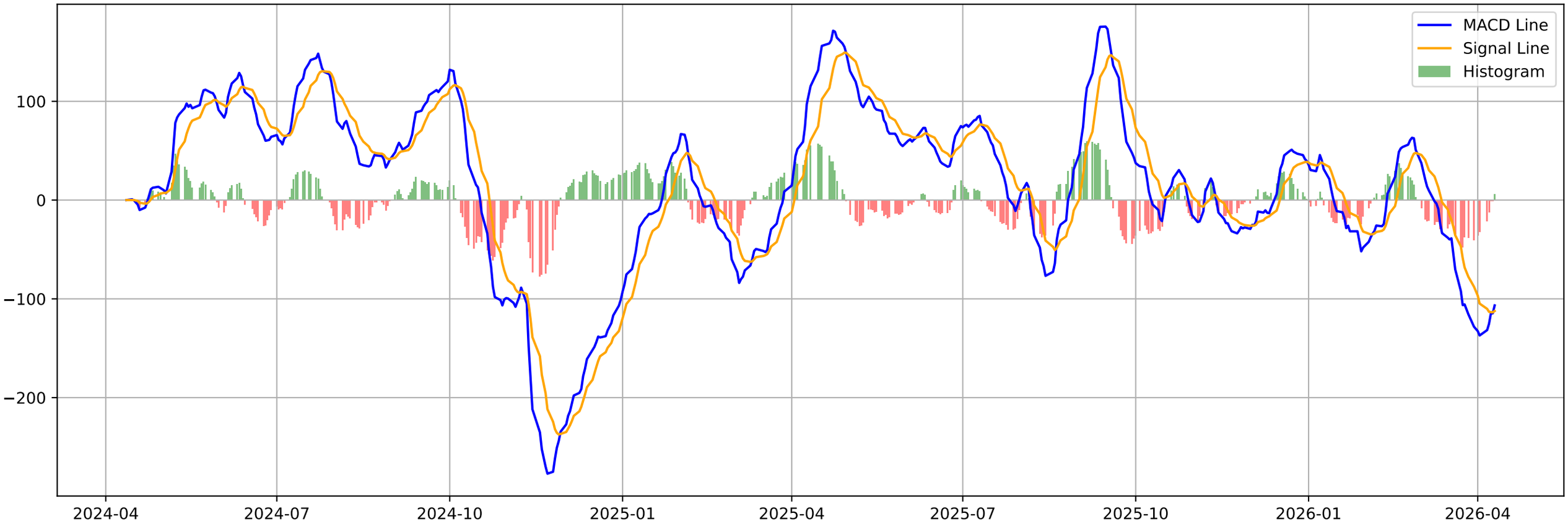

BRITANNIA.NS - Volatility Squeeze Summary

BB Width:	0.1159
ATR:	171.2500
Total Signals:	12
Signal 1:	BB Squeeze at 2026-02-05 00:00:00+05:30 (Price: 5870.50)
Signal 2:	BB Squeeze at 2026-02-06 00:00:00+05:30 (Price: 5911.00)
Signal 3:	BB Squeeze at 2026-02-09 00:00:00+05:30 (Price: 5843.00)
Signal 4:	BB Squeeze at 2026-02-10 00:00:00+05:30 (Price: 5873.50)
Signal 5:	**BB Squeeze (Bullish Breakout) at 2026-02-11 00:00:00+05**

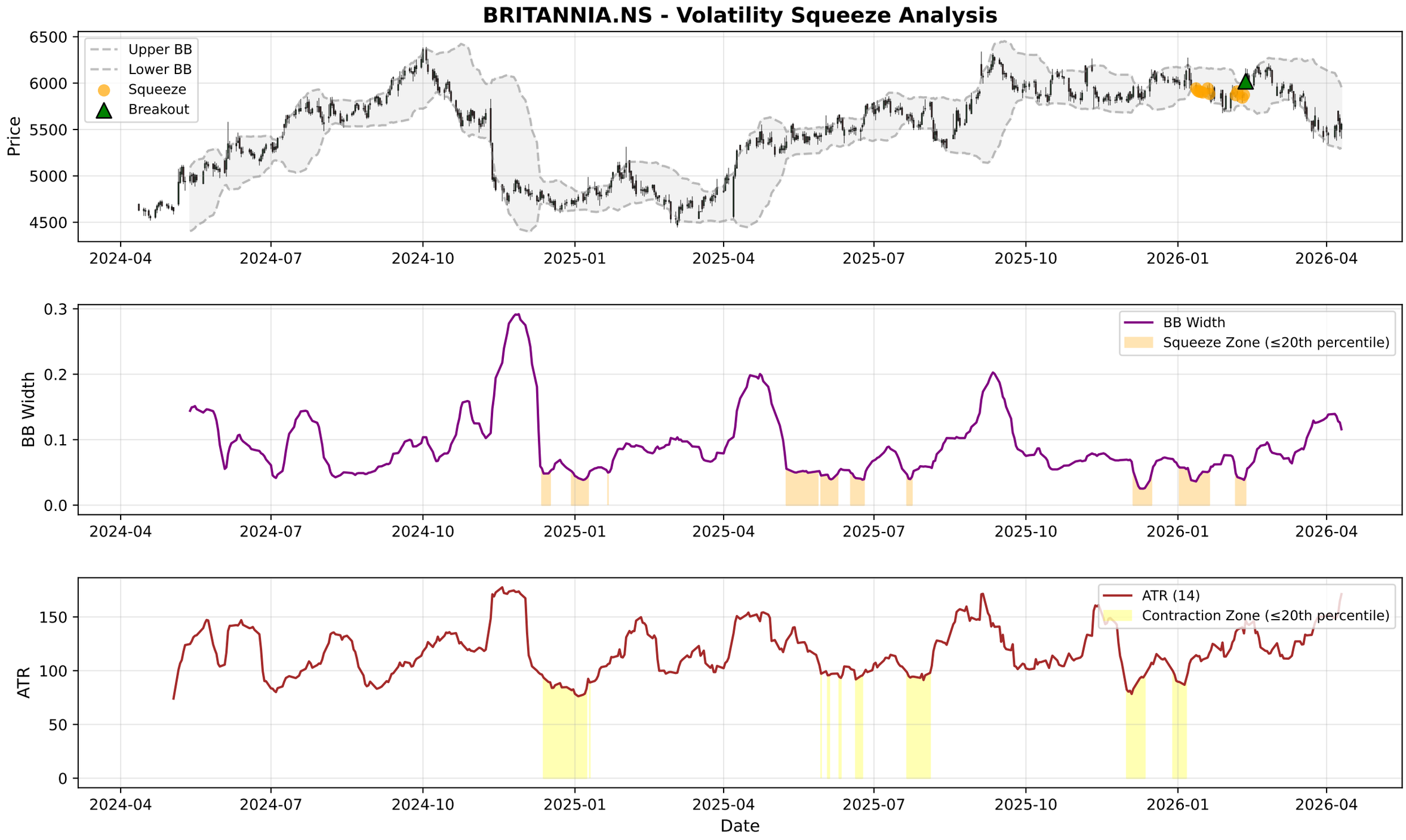
BRITANNIA.NS - Volatility Squeeze Analysis
Upper BB
Lower BB
Squeeze
Breakout
Price
6500
6000
5500
5000
4500
2024-04
2024-07
2024-10
2025-01
2025-04
2025-07
2025-10
2026-01
2026-04
BB Width
Squeeze Zone (≤20th percentile)
0.3
0.2
0.1
0.0
ATR (14)
Contraction Zone (≤20th percentile)
ATR
150
100
50
0
Date

BRITANNIA.NS - RSI-Volume Summary

Current RSI:	43.61
Current Volume:	339513
Volume MA 20:	429211
Bullish Divergences:	1
Bearish Divergences:	2
Bullish Div 1:	Date: 2024-12-20 00:00:00+05:30, Price: 4637.33
Bearish Div 1:	Date: 2025-05-12 00:00:00+05:30, Price: 5535.95
Bearish Div 2:	Date: 2025-06-09 00:00:00+05:30, Price: 5623.31

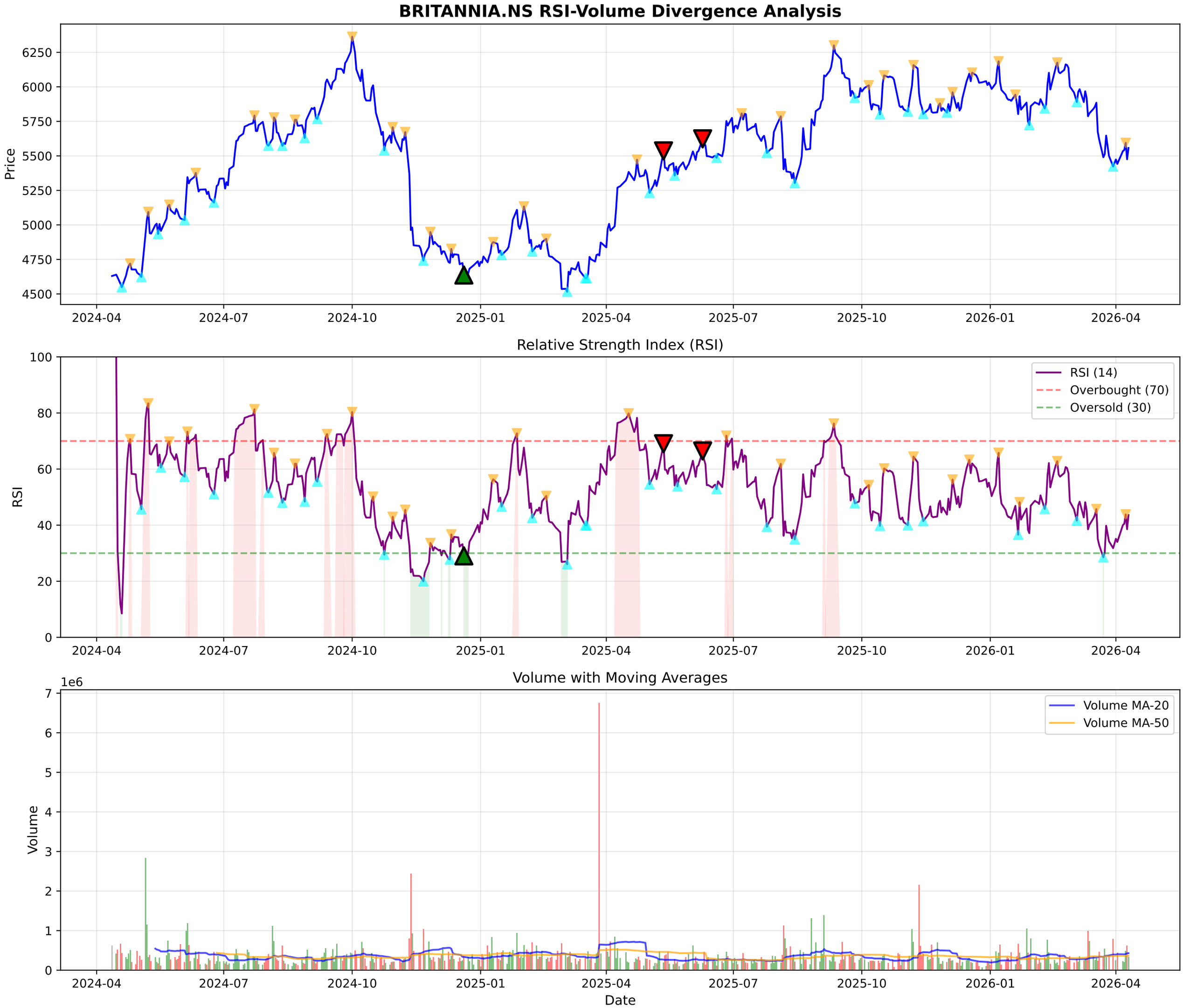
BRITANNIA.NS RSI-Volume Divergence Analysis
Price
6250
6000
5750
5500
5250
5000
4750
4500
2024-04
2024-07
2024-10
2025-01
2025-04
2025-07
2025-10
2026-01
2026-04
Relative Strength Index (RSI)
RSI
100
80
60
40
20
0
RSI (14)
Overbought (70)
Oversold (30)
Volume with Moving Averages
1e6
Volume
7
6
5
4
3
2
1
0
Volume MA-20
Volume MA-50
Date

BRITANNIA.NS - Volume Analysis

═══ VOLUME ANALYSIS ═══:	
Status:	**37 Signals Detected**
:	
2026-03-04 [-]:	Distribution Day
2026-03-11 [-]:	Distribution Day
2026-03-20 [-]:	Distribution Day
2026-03-30 [-]:	Distribution Day
2026-04-02 [-]:	Distribution Day

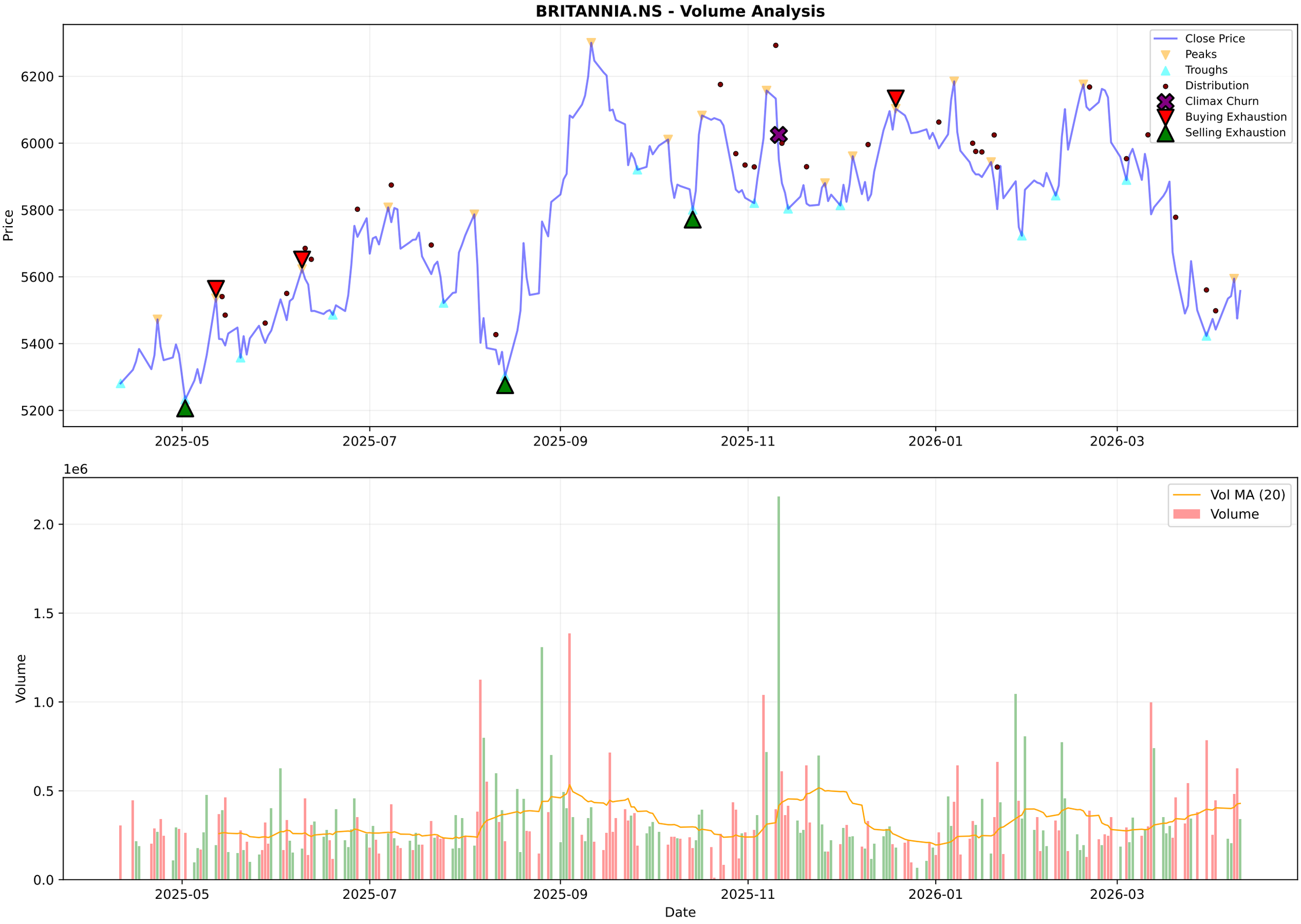
BRITANNIA.NS - Volume Analysis
Close Price
Peaks
Troughs
Distribution
Climax Churn
Buying Exhaustion
Selling Exhaustion
Price
6200
6000
5800
5600
5400
5200
2025-05
2025-07
2025-09
2025-11
2026-01
2026-03
1e6
Vol MA (20)
Volume
Volume
2.0
1.5
1.0
0.5
0.0
Date

BRITANNIA.NS - Candlestick Classification Summary

═══ CANDLESTICK CLASSIFICATION ═══:	
Latest Classification:	**No Control**
Recent Trend Score (10-day avg):	-0.20
:	
Distribution:	
No Control:	112
Seller Control:	60
Buyer Control:	52
Seller Strong Control:	3
Buyer Strong Control:	1

BRITANNIA.NS - Candlestick Classification
Seller Strong Control
Seller Control
No Control
Buyer Control
Buyer Strong Control
Price
6200
6000
5800
5600
5400
1e6
Volume
2.0
1.5
1.0
0.5
0.0
2025-07-18
2025-08-13
2025-09-10
2025-10-07
2025-11-03
2025-11-28
2025-12-24
2026-01-20
2026-02-16
2026-03-13
Date

Multi-Timeframe Supertrend Analysis

Timeframe	Status	Value	Last Price	Signal Date
1 Week	**DOWNTREND (Sell)**	5947.04	5557.5	2026-03-16
1 Day	**DOWNTREND (Sell)**	5870.25	5557.5	2026-03-12
15 Min	**UPTREND (Buy)**	5516.93	5557.5	2026-04-10

Multi-Timeframe MACD Analysis

Timeframe	Trend	Momentum	Signal
1 Week	**Bearish**	Weakening	No Signal
1 Day	**Bullish**	Strengthening	Bullish Crossover (Buy)
15 Min	**Bullish**	Strengthening	No Signal

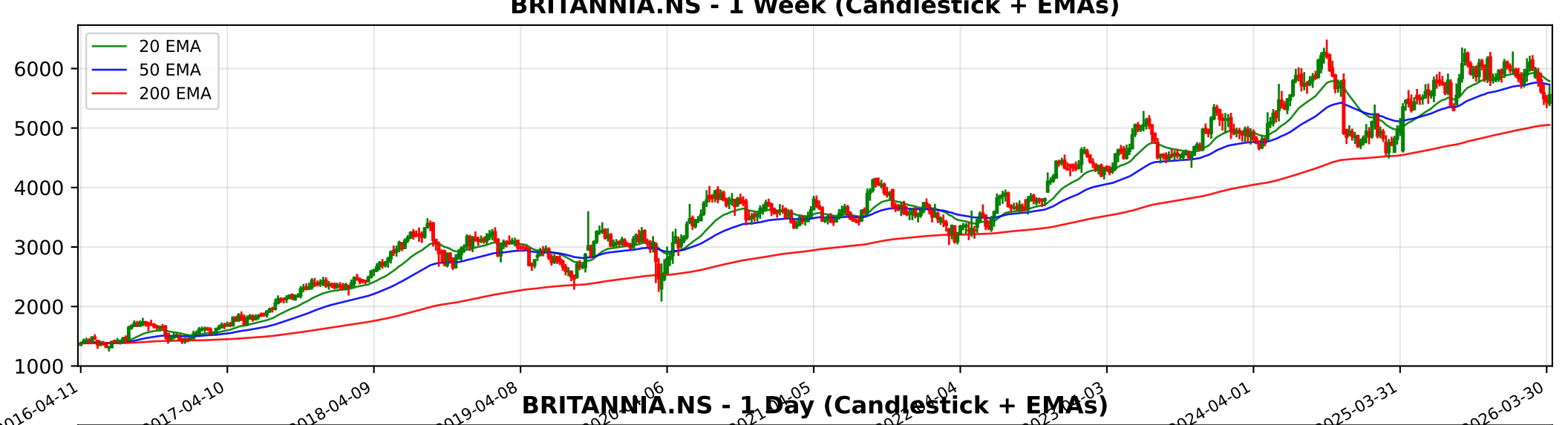
BRITANNIA.NS - 1 Week (Candlestick + EMAs)
20 EMA
50 EMA
200 EMA
6000
5000
4000
3000
2000
1000
2016-04-11
2017-04-10
2018-04-09
2019-04-08
2024-04-01
2025-03-31
2026-03-30

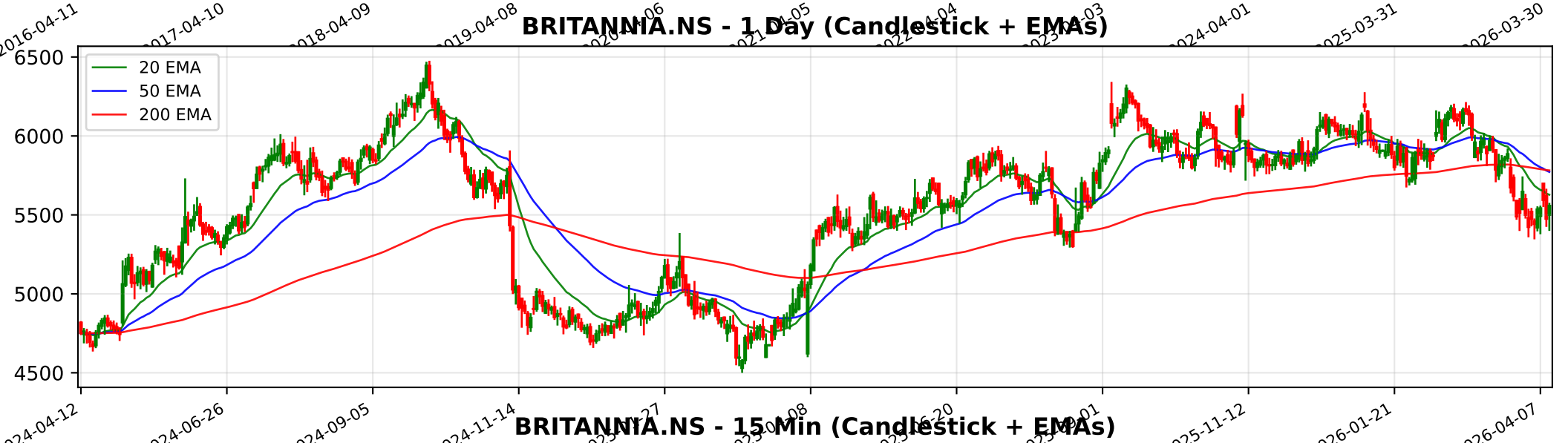
BRITANNIA.NS - 1 Day (Candlestick + EMAs)
20 EMA
50 EMA
200 EMA
6500
6000
5500
5000
4500
2024-04-12
2024-06-26
2024-09-05
2024-11-14
2025-11-12
2026-01-21
2026-04-07

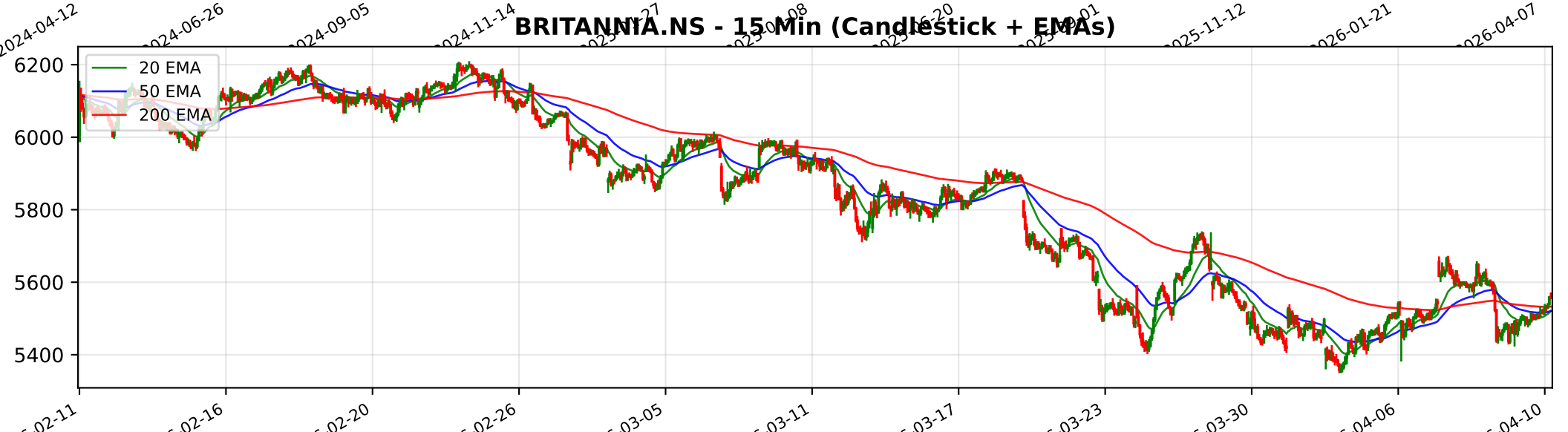
BRITANNIA.NS - 15 Min (Candlestick + EMAs)
20 EMA
50 EMA
200 EMA
6200
6000
5800
5600
5400
02-11
02-16
02-20
02-26
03-05
03-11
03-17
03-23
03-30
04-06
04-10

Trendlyne Snapshot - BRITANNIA_main

Markets | MarketMind AI | Baskets | Alerts | F&O | MF | Reports | Screeners | Subscribe | Superstars | Portfolio | Watchlist | Insider Trades | Results | More

Search Stock, IPO, MF

MARKETS / SECTOR : FMCG / INDUSTRY : PACKAGED FOODS / BRITANNIA INDUSTRIES LTD.

Britannia Industries Ltd.

Ask MarketMind AI v1.5

NSE: BRITANNIA | BSE: 500825

Britannia Industries Live Share Price Today, Share Analysis and Chart

Expensive Performer | In 5 Starfolio Baskets

IRAN WAR IMPACT The impact of the ongoing conflict and geopolitical instability in the Middle East on Britannia Industries Ltd. (BRITANNIA) is primarily negative, characterized by supply chain disruptions, rising input costs, and operational challenges in it... Read More

5557.50 82.50 (1.51%)

348.5K NSE+BSE Volume
NSE 10 Apr, 2026 3:31 PM (IST)

Watchlist | Portfolio | Alert | My Notes

Overview | FORECASTER | STOCK REPORT | Buy Sell Zone | F&O | Financials | News | Reports | Technicals | Shareholding | Deals | Corporate Actions | Alerts | About

Durability score	Valuation Score	Momentum Score	Analyst Price Target
85.0 / 100	27.8 / 100	43.4 / 100	6,674
High Financial Strength	Expensive Valuation	Technically Neutral	1Yr Price target upside is 20%

Expensive Performer — These stocks are strong in quality but with mid-range technicals. Their valuations are expensive — View Similar — Embed DVM

FORECASTER

SWOT Analysis: 12 S, 11 W, 3 O, 0 T

Check Before You Buy

VIEW FULL CHECKLIST

High rank — 15 Positive • 8 Negative

65.2% Pass in checklist

0 — 45 — 55 — 100

PE Valuation Check

Right Now: Undervalued 5.9%

1 Year Forward: Undervalued 11.8%

INSIGHT Britannia Industries is undervalued at both current PE and future earnings esti

DVM | Key Metrics | Price Chart | Forecaster | Financials | Technicals | Shareholding | Deals | Documents | Corporate actions | Company Profile

Britannia Industries Key Metrics

Preset Metrics: Preset Metrics

ROE Ann. %	Broker Average Target	Market Capitalization	Price to Book
50	6,554.29	133,862.6	30.3

Trendlyne Snapshot - BRITANNIA_forecaster

Markets | MarketMind AI | Baskets | Alerts | F&O | MF | Reports | Screeners | Subscribe | Superstars | Portfolio | Watchlist | Insider Trades | Results | More

Search Stock, IPO, MF

MARKETS / SECTOR : FMCG / INDUSTRY : PACKAGED FOODS / BRITANNIA INDUSTRIES LTD.

Britannia Industries Ltd.

NSE: BRITANNIA | BSE: 500825

Expensive Performer | In 5 Starfolio Baskets

Download real time STOCK REPORT

5557.50 82.50 (1.51%)

348.5K NSE+BSE Volume

NSE 10 Apr, 2026 3:31 PM (IST)

Watchlist | Portfolio | Alert | My Notes

Overview | FORECASTER | STOCK REPORT | Buy Sell Zone | F&O | Financials | News | Reports | Technicals | Shareholding | Deals | Corporate Actions | Alerts | About

Britannia Industries - BRITANNIA - stock price prediction, stock forecast, target price, analyst ratings from 34 analysts

Britannia Industries has a share price target of Rs 6674, revenue growth forecast of 7.6%, and profit growth estimate of 16.5% for FY26, based on top 34 analyst calls.

Britannia Industries FORECASTER - Analyst Estimates

FORECASTER DASHBOARD →

SHARE PRICE TARGET FORECAST | 12 MONTH ESTIMATE

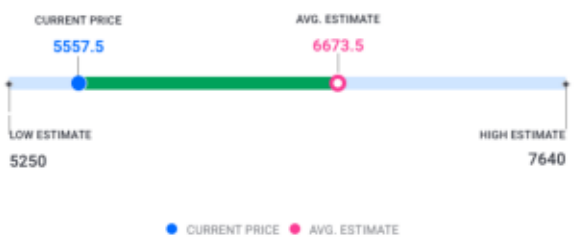

in Rs

↑ HIT Britannia Industries's share price target is above the current price, with an upside of 20.1%

EPS FORECAST | QUARTER | ANNUAL

in Rs

↑ HIT Britannia Industries's EPS was higher than average estimate 2 times in past 3 years

CONSENSUS RECOMMENDATION | 34 ANALYST Recommendations

BUY

The consensus recommendation from 34 analysts for Britannia Industries is BUY