© 2026 Stock Research. All Rights Reserved.

Strategic Trading Analysis

Step 1: Audit the Data

- **Data Present:**
  - Long-term and short-term fundamental growth metrics.
  - Multi-timeframe price charts (Weekly, Daily, 15-min).
  - Moving Averages (EMA 20, 50, 200) and EMA crossover analysis.
  - Momentum and trend indicators (MACD, RSI, Bollinger Bands, Supertrend).
  - Volume analysis, divergence detection, and candlestick classification.
  - Analyst consensus targets and valuation metrics (Trendlyne snapshot).
- **Data Missing:**
  - Institutional holding trends (FII/DII inflows/outflows).
  - Specific support/resistance pivot tables (though these can be visually inferred from the charts).
- **Confidence Level:** High. The provided report is exceptionally comprehensive, offering a 360-degree view of fundamentals, technicals, volume patterns, and momentum across multiple timeframes to make an informed positional trading decision.

Step 2: Analyze the Setup

- **Price Structure & Trend:** DABUR.NS is in a clearly defined, prolonged structural downtrend across the weekly and daily timeframes. The stock has recently bounced from a low near INR 410 to its current price of INR 435.70, but it continues to print lower highs and lower lows on the macro chart.
- **Moving Averages & Resistance:** The stock is currently trading below all major EMAs (20, 50, and 200). The EMA 50 (INR 464.35) and EMA 200 (INR 494.32) are sloping downward, representing significant overhead supply. Price is currently testing the EMA 20 (INR 437.12). Furthermore, the daily Supertrend is actively in a "Sell" state with immediate resistance at INR 449.09.
- **Momentum & Volume:** There is early evidence of a counter-trend bounce. The MACD has generated a bullish crossover (Momentum: Strengthening), and recent candlestick classification shows short-term "Buyer Control." However, this is occurring deep in negative territory. RSI sits at 44.47, failing to clear the bullish 50-threshold. Additionally, the volume analysis flags recent "Distribution Days" and "Buying Exhaustion" in late February/March, indicating that sellers are still active on rallies.
- **Confluence:** The fundamentals show valuation comfort (undervalued PE), but the technical setup lacks the required confirmation for a positional entry. Buying right now is anticipating a bottom rather than reacting to a confirmed trend reversal. Overhead resistance is too dense for a high-probability 5%-15% move at this exact moment.

Step 3: Formulate the Recommendation

Based on the analysis, I recommend **NO**, you should not enter this stock right now.

Why invalid: The primary trend is heavily bearish. Entering a position while the asset is trapped beneath its 20-day, 50-day, and 200-day EMAs, as well as a bearish Supertrend, violates core risk-management principles for intermediate positional trading. The current price action is merely a mean-reversion bounce within a broader downtrend.

However, because the stock is fundamentally undervalued and exhibiting early MACD strengthening, it is a valid watchlist candidate. Below is the conditional plan to capture a 5%-15% move safely:

© 2026 Stock Research. All Rights Reserved.

- **Condition to Buy:** Wait for a confirmed daily close above both the daily Supertrend resistance (INR 449.09) and the psychological INR 450 level with above-average volume. This would structurally break the short-term downtrend and signal institutional accumulation.
- **Entry Price:** INR 452.00 (Triggered only upon satisfying the condition above).
- **Stop Loss:** INR 428.00 (Hard close below the recent consolidation base and 20-day SMA/Middle Bollinger Band, invalidating the reversal).
- **Take Profit:** INR 494.00 (Targeting the 200-day EMA, offering an approximate +9.2% return, aligning perfectly with your 5%-15% objective).

Candlestick Classification Analysis

Based on the provided "Candlestick Classification" summary (Page 20) and the visual chart (Page 21), here is a professional interpretation of DABUR.NS using the specific price action algorithm provided.

1. Macro Trend Analysis & Historical Context

Looking at the distribution summary on Page 20, the stock has spent the vast majority of its time in a state of **No Control (129 days)**. This indicates that DABUR is historically a choppy stock characterized by indecision, long wicks, and average volume. However, when a directional bias takes hold, sellers dominate. Historically, **Seller Control + Seller Strong Control (56 days)** outweighs **Buyer Control + Buyer Strong Control (43 days)**.

Visually on the chart (Page 21), we can see a brutal, sustained downtrend starting from early March 2026, where the price collapsed from roughly INR 525 down to the INR 410 level. This entire move is painted with a cascade of **Light Red (Seller Control)** and **Grey (No Control)** candles, indicating a steady, grinding distribution rather than sheer panic (which would be marked by Dark Red).

2. Micro Price Action (Recent Setup)

Let's zoom into the extreme right side of the chart to see what is happening right now at the recent lows:

- **The Bottoming Phase:** As price reached the INR 410-INR 415 zone, the sequence of Light Red candles was interrupted by **Grey (No Control)** candles. Applying our algorithm's Step 3 (Wick Analysis) and Step 1 (Base Score), this tells us that the bearish bodies shrank relative to the ATR, and wicks likely formed on both sides. The sellers lost their downward momentum; they failed to push and close the price lower.
- **The Recent Bounce:** The last few sessions show a shift to **Light Green (Buyer Control)**. The current status summary confirms the latest classification is exactly this: Buyer Control (+1).
- **Applying the Algorithm to the Bounce:** Why is it only "Buyer Control" (+1) and not "Buyer Strong Control" (+2)?
  - *Step 1 (Body):* The bullish body is likely moderate (0.8 - 1.5 ATR).
  - *Step 2 (Close):* It closed decently high, securing the positive score.
  - *Step 4 (Volume - The Critical Missing Piece):* Looking at the volume pane at the bottom right, the volume bars corresponding to these recent green candles are notably low. Because volume is < 0.8x or roughly average, the algorithm applied a weakening multiplier (Step 4), downgrading what could have been a strong signal into a standard +1.

3. Conclusion & Future Price Prediction

The Verdict: A Low-Conviction Relief Rally

© 2026 Stock Research. All Rights Reserved.

As a seasoned candlestick trader, the story here is quite clear. The stock has suffered a severe, methodical beatdown. Recently, sellers simply became exhausted at the INR 410 support level, leading to a pause (Grey candles).

Because the sellers stepped back, buyers have been able to push the price up slightly, resulting in the recent **Light Green (Buyer Control)** candles. However, "price without volume is half the story." Because this bounce lacks the high volume required to trigger a **Dark Green (Buyer Strong Control)** signal, it tells us that massive institutional money is *not* stepping in to accumulate aggressively at these lows.

Price Prediction:* **Short-Term (Next 1-2 Weeks):** Expect a **mildly bullish to sideways drift**. Because the latest signal is "Buyer Control," the path of least resistance for the next few days is slightly up. Price may drift toward the INR 440-INR 450 resistance zones as a standard "dead cat bounce" or mean-reversion move. (Note: The 10-day trend score is still -0.30, confirming the bounce is currently just a blip in a larger downtrend).* **Medium-Term Outlook: Bearish Continuation.** Unless we see a prominent **Dark Green (Buyer Strong Control)** candlestick accompanied by a massive volume spike (>1.5x average) to validate true institutional demand, this current bounce should be viewed as a selling opportunity. Once the weak buyers are exhausted, the broader macro downtrend is highly likely to resume, potentially retesting or breaking the recent INR 410 lows.

News & Analyst Targets

Based on the latest market data and news updates from the first two weeks of April 2026, here is the comprehensive research summary for **Dabur India Ltd.**

1) Latest News for DABUR This Week

- **Q4 FY26 Business Update:** Dabur released a positive pre-earnings business update for the quarter ended March 31, 2026. The company expects consolidated revenues to grow in the mid-single digits, with operating profit growing at a faster rate than the topline.
- **Domestic Market Recovery:** The core India FMCG business is showing strong sequential recovery, expecting high-single-digit growth. The Home and Personal Care segment sustained a double-digit growth trajectory (expected in the mid-teens), driven by volume-led growth in hair oils, shampoos, and home care products.
- **FSSAI Penalty:** On April 10, 2026, Dabur received a INR 4,00,000 penalty from the Additional District Magistrate of Almora for alleged violations of FSSAI labeling regulations. The company has stated it will not materially impact its financials and plans to appeal the order.
- **Merger Progress with Sesa Care:** Dabur has scheduled virtual meetings for equity shareholders and unsecured creditors on May 2, 2026, to seek approval for its proposed Scheme of Amalgamation with Sesa Care Private Limited, following an NCLT order.
- **Leadership Transitions:** The company elevated current country head Mohit Malhotra to the role of Global CEO. Additionally, Herjit Bhalla has been appointed as the CEO for the India business, effective mid-April 2026.
- **Earnings Date:** The board is scheduled to meet in early May (around May 7, 2026) to officially declare the Q4 FY26 financial results and consider a final dividend.

2) Upgrades and Downgrades from Brokerages

© 2026 Stock Research. All Rights Reserved.

Sentiment remains largely mixed, leaning toward cautious optimism following the latest business update:* **Morgan Stanley (Maintained Underweight):** The brokerage maintained its "Underweight" rating on the stock. While acknowledging sequential domestic improvements, Morgan Stanley remains cautious primarily due to supply chain and demand disruptions in the Middle East.* **Nuvama (Maintained Buy):** Nuvama retained its "Buy" recommendation, viewing the Q4 business update as completely in-line with its estimates of a 4.8% YoY growth.* **Nomura (Positive Outlook):** Maintained a largely positive stance, highlighting that Dabur is better insulated against raw material price inflation compared to peers.

3) Direct and Indirect Impacts on DABUR

- **Geopolitical Tensions (Direct Impact):** Dabur's international business in West Asia (the Middle East) took a direct hit due to the ongoing US-Israel-Iran conflict. Geopolitical tensions have caused demand disruptions and supply chain bottlenecks, though growth in other markets like Turkey, Bangladesh, and the UK helped cushion the blow.
- **Weather Conditions / Unseasonal Rains (Indirect Impact):** Unseasonal rains across key Indian markets in March 2026 negatively impacted Dabur's "out-of-home" consumption portfolio. Specifically, hydration products like Dabur Glucose and cold beverages saw muted growth.
- **Raw Material Pricing (Positive Indirect Impact):** Generally stable prices for key raw materials like sugar and amla are supporting Dabur's gross margins, helping to expand operating profit faster than its revenue.

4) Latest Targets from Analyst Community and Brokerages

Below is a summary of the most recent 12-month share price targets and recommendations from the analyst community as of April 2026.

Brokerage / Research Firm	Recommendation / Rating	Target Price (INR)
Nuvama	Buy	INR 605
Morgan Stanley	Underweight	INR 412
Consensus Target (Univest / Trendlyne)	Hold / Buy	INR 540 - INR 545
Simply Wall St (Fair Value Model)	N/A (Trimmed Valuation)	INR 533

(Note: The stock has been trading in the INR 415 - INR 435 range during the early weeks of April 2026.)

Stock Detailed Analysis Report

DABUR.NS

Current Price: ₹435.70

Generated: 2026-04-11 07:01

DABUR.NS - 3 Year Daily Price Chart

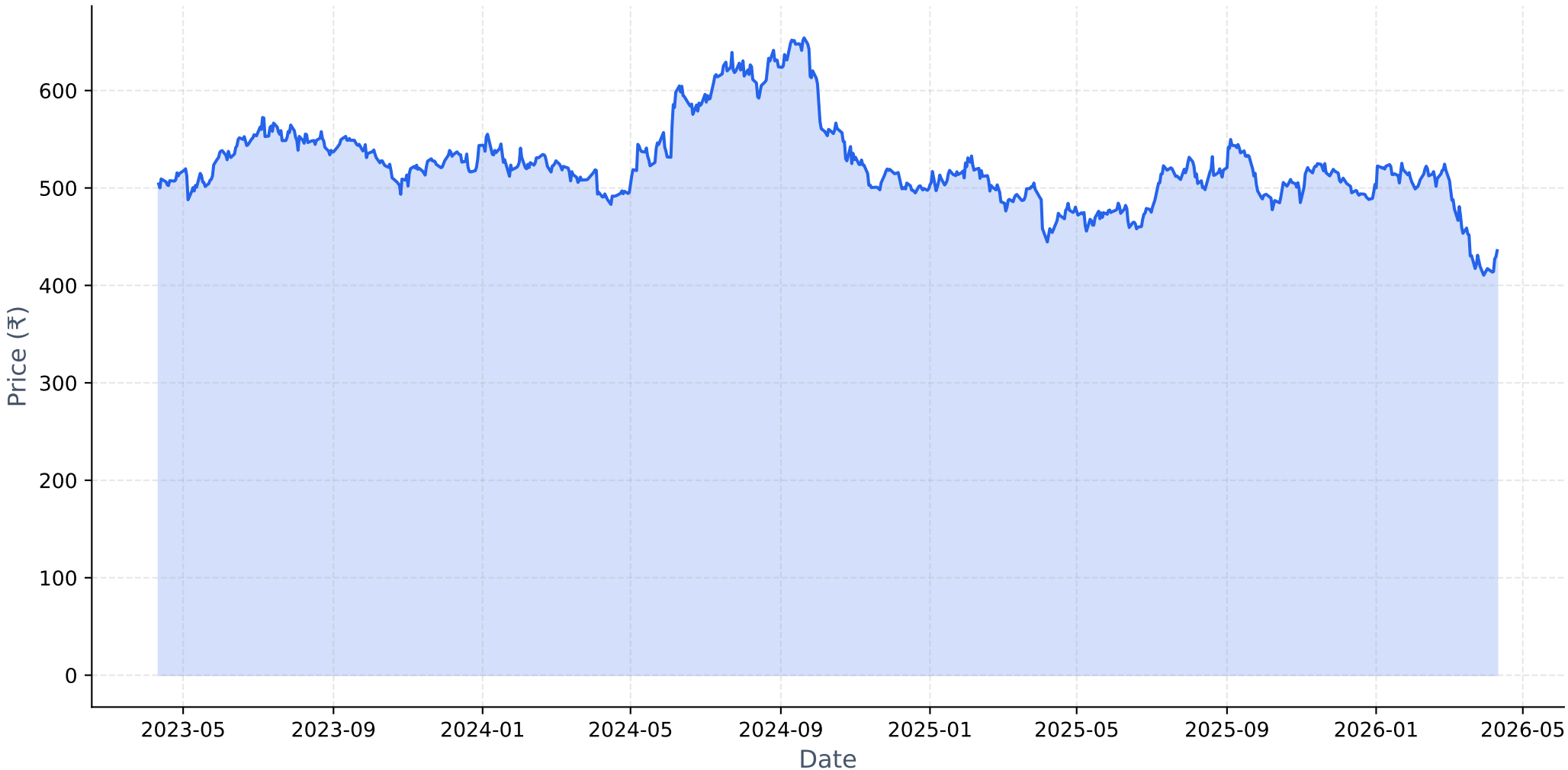

Long-term Fundamental Analysis (4 Years)

Metric	Is Growing?	Accelerating?	1Y Growth	3Y CAGR
Revenue	Yes	No	1.13%	4.69%
Net Income	Yes	No	-4.07%	0.54%
ROE	No	No	-12.56%	-6.75%
EPS	Yes	No	-4.13%	0.44%

Short-term Fundamental Analysis (6 Quarters)

Metric	Is Growing?	Recent QoQ	Avg QoQ
Revenue	Yes	27.65%	5.98%
Net Income	Yes	60.53%	14.91%
EPS	Yes	22.92%	22.92%

DABUR.NS - Relative Strength Analysis

═══ OVERVIEW ═══:	
Benchmark Index:	^CNXFMCG
Sector:	FMCG
Classification:	**Neutral**
RS Score:	48.4/100
:	
═══ RS RATIOS ═══:	
1M RS:	**0.953 [Neutral]**
3M RS:	**0.928 [Neutral]**
6M RS:	**1.015 [Leader]**
1Y RS:	**0.992 [Neutral]**
:	
═══ TURNAROUND ANALYSIS ═══:	
Turnaround Status:	**Not Detected**
:	
SIGNAL CRITERIA::	
✓ **Emerging RS:**	1M (0.953) > 3M (0.928)
✓ **Medium-term Lagging:**	1Y=0.992 (≤1.0)
✗ **Performance Improving:**	**Not improving**

Relative Strength Analysis: DABUR.NS vs ^CNXFMCG
Classification: Neutral

Price Performance Comparison (Normalized)

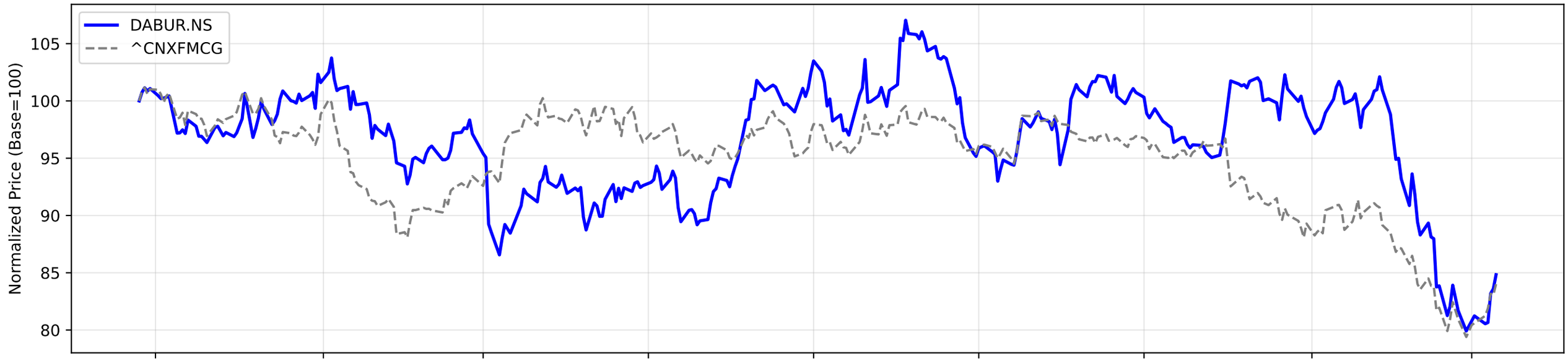

RS Ratio Trends (Multiple Timeframes)

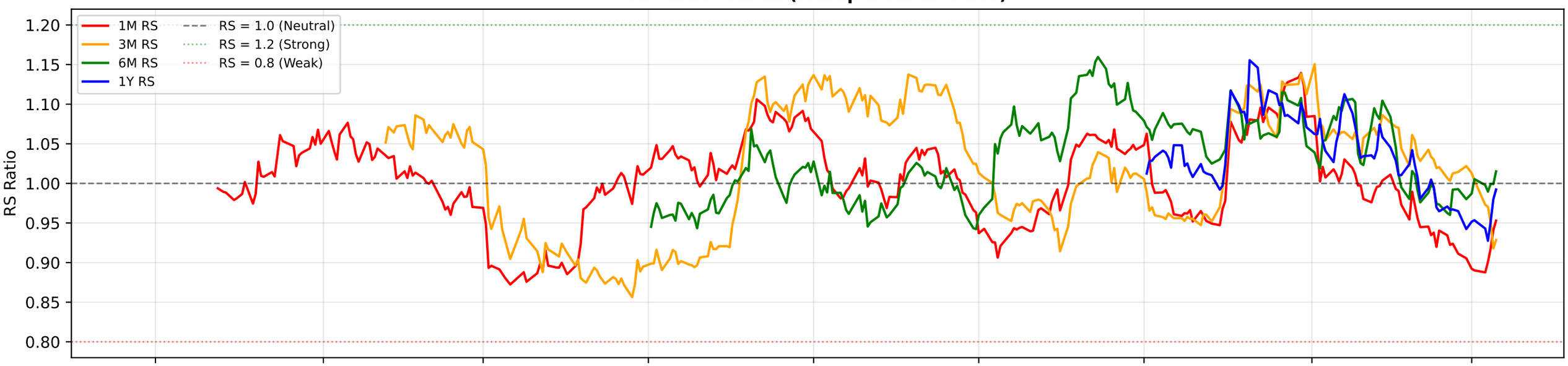

RS Composite Score Timeline

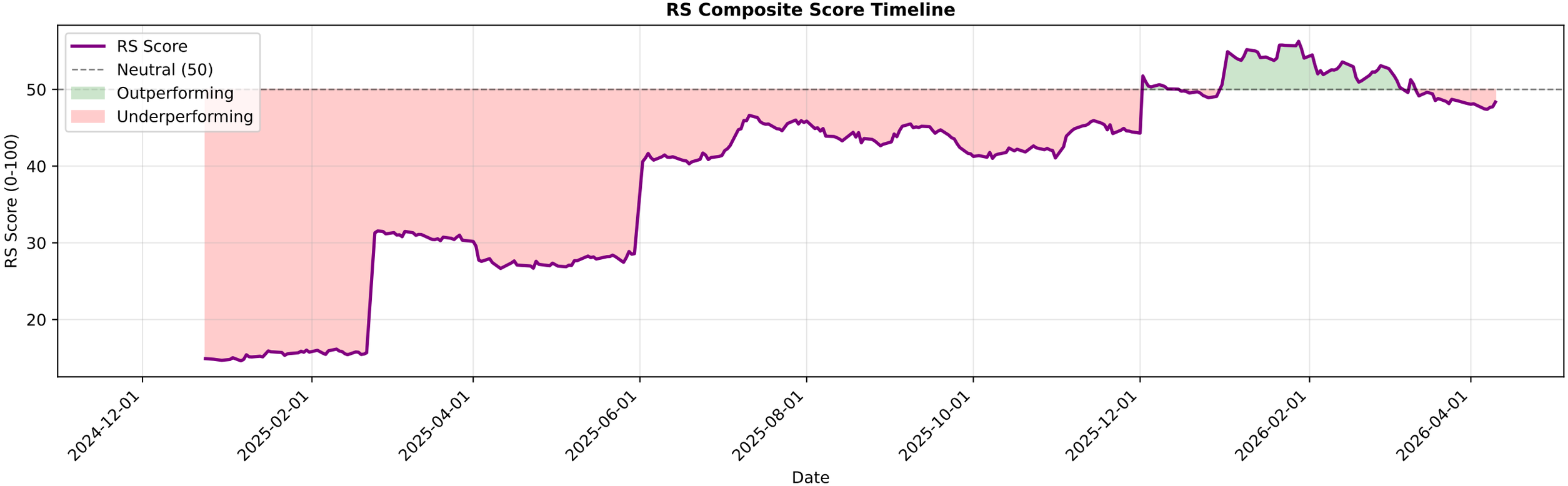

DABUR.NS - EMA Crossover Summary

EMA 20:	437.12
EMA 50:	464.35
EMA 200:	494.32
Trend Status:	**Strong Downtrend**

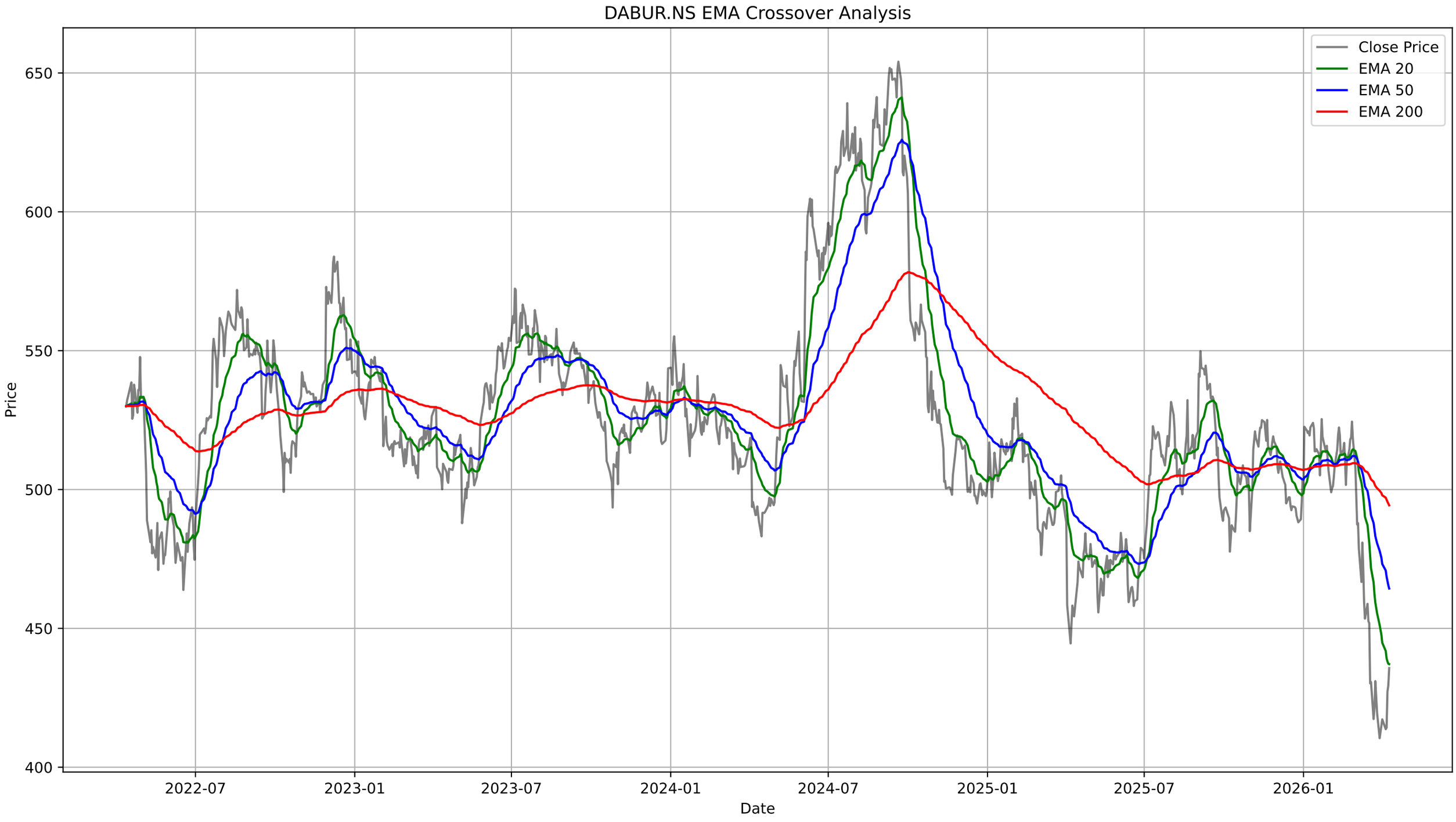
DABUR.NS EMA Crossover Analysis
Close Price
EMA 20
EMA 50
EMA 200
Price
650
600
550
500
450
400
2022-07
2023-01
2023-07
2024-01
2024-07
2025-01
2025-07
2026-01
Date

DABUR.NS - Bollinger Bands Summary

Current Price:	435.70
Upper Band:	469.96
Middle Band (SMA 20):	433.06
Lower Band:	396.16
%B:	0.5358
Band Width:	0.1704
Status:	Upper Half
Signal:	None
Recent Signal 1:	**Buy Signal at 2026-01-29 00:00:00+05:30**
Recent Signal 2:	**Buy Signal at 2026-03-09 00:00:00+05:30**
Recent Signal 3:	**Buy Signal at 2026-03-13 00:00:00+05:30**

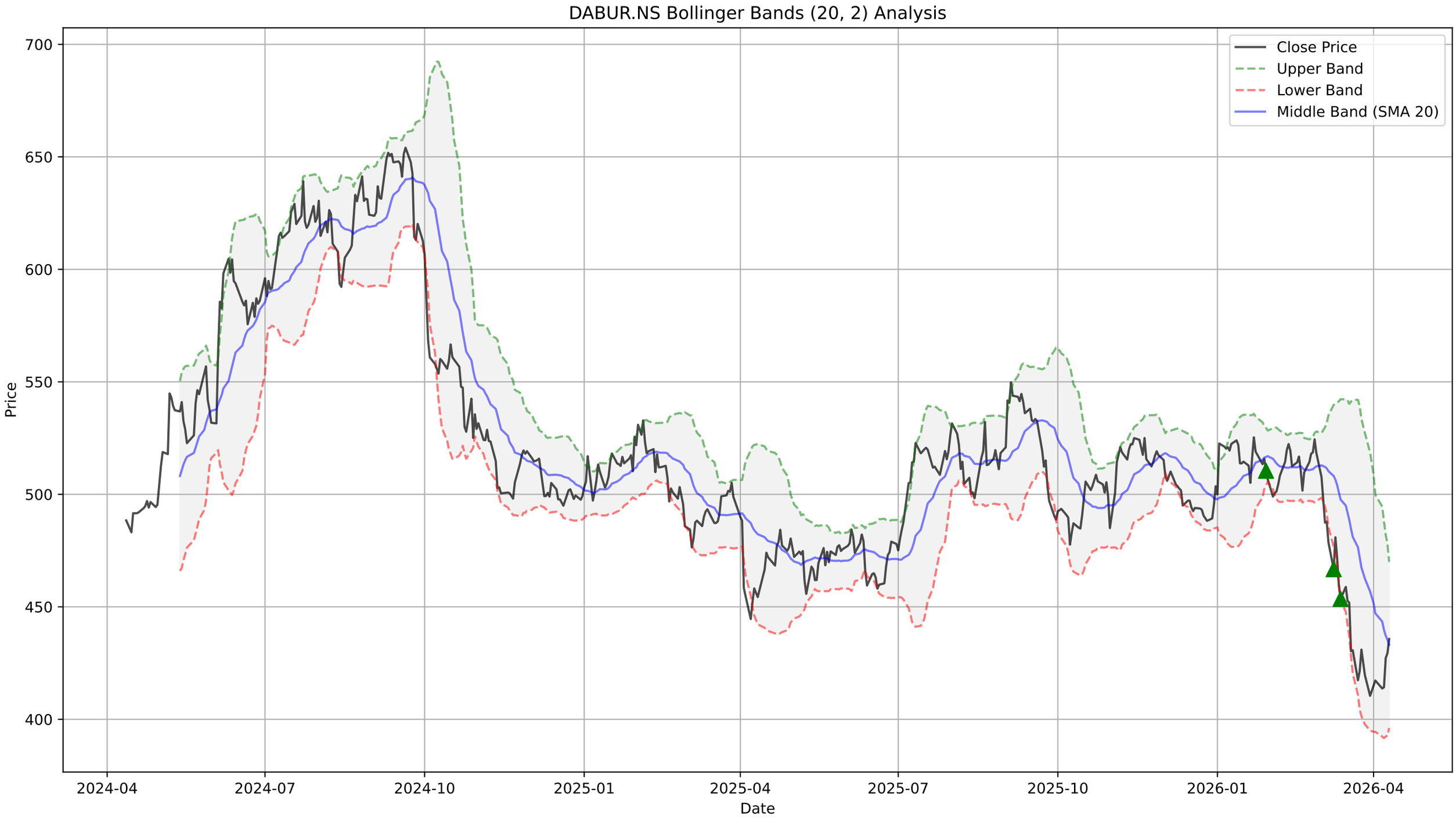
DABUR.NS Bollinger Bands (20, 2) Analysis
Close Price
Upper Band
Lower Band
Middle Band (SMA 20)
Price
Date
700
650
600
550
500
450
400
2024-04
2024-07
2024-10
2025-01
2025-04
2025-07
2025-10
2026-01
2026-04

DABUR.NS - Supertrend Summary

Status:	**DOWNTREND (Sell)**
Supertrend Value:	449.09
Signal Identified On:	2026-02-02

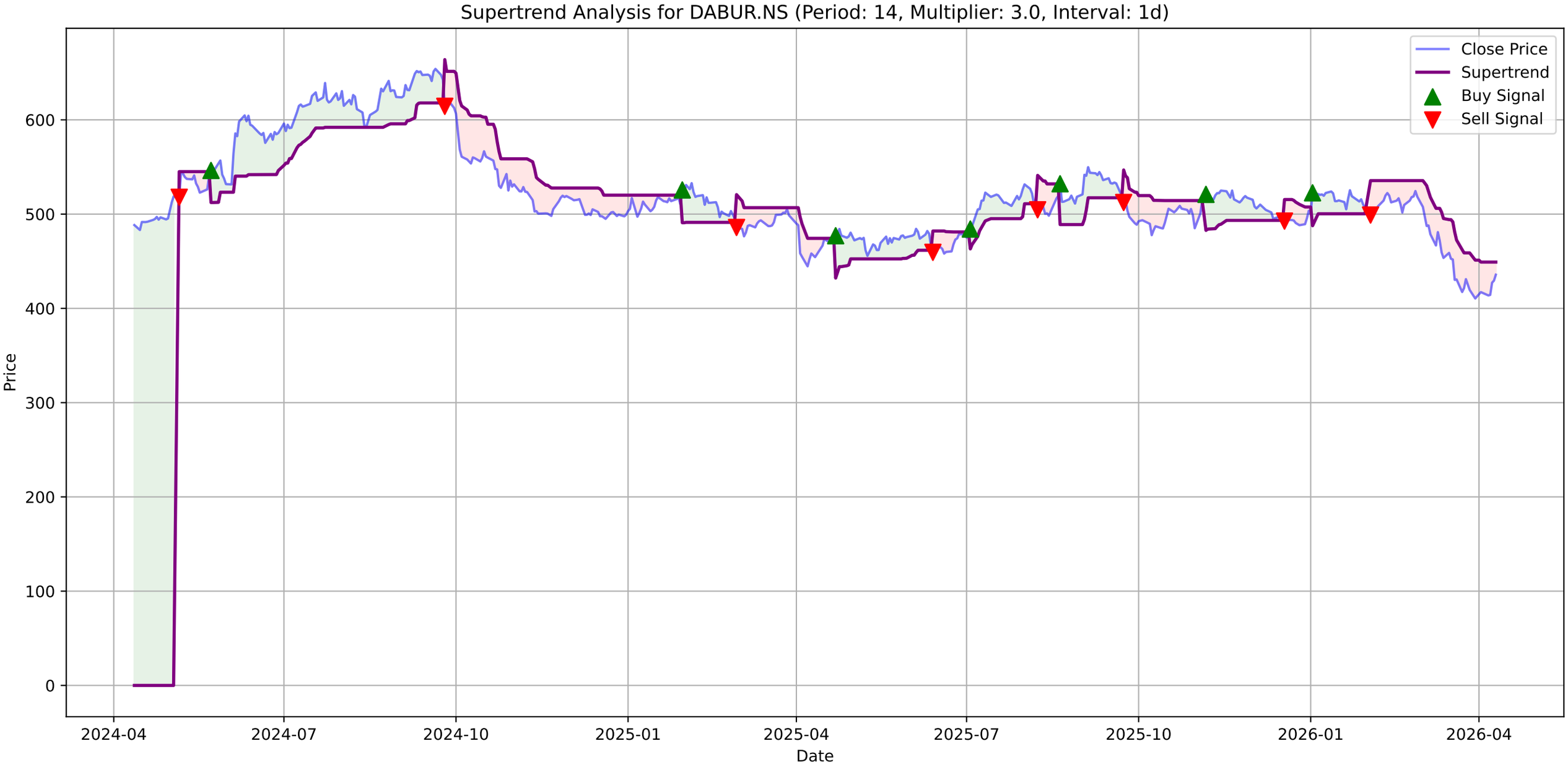
Supertrend Analysis for DABUR.NS (Period: 14, Multiplier: 3.0, Interval: 1d)
Close Price
Supertrend
Buy Signal
Sell Signal
Price
Date
600
500
400
300
200
100
0
2024-04
2024-07
2024-10
2025-01
2025-04
2025-07
2025-10
2026-01
2026-04

DABUR.NS - MACD Summary

MACD Line:	-16.09
Signal Line:	-19.37
Histogram:	3.29
Trend:	**Bullish**
Momentum:	**Strengthening**
Signal:	None

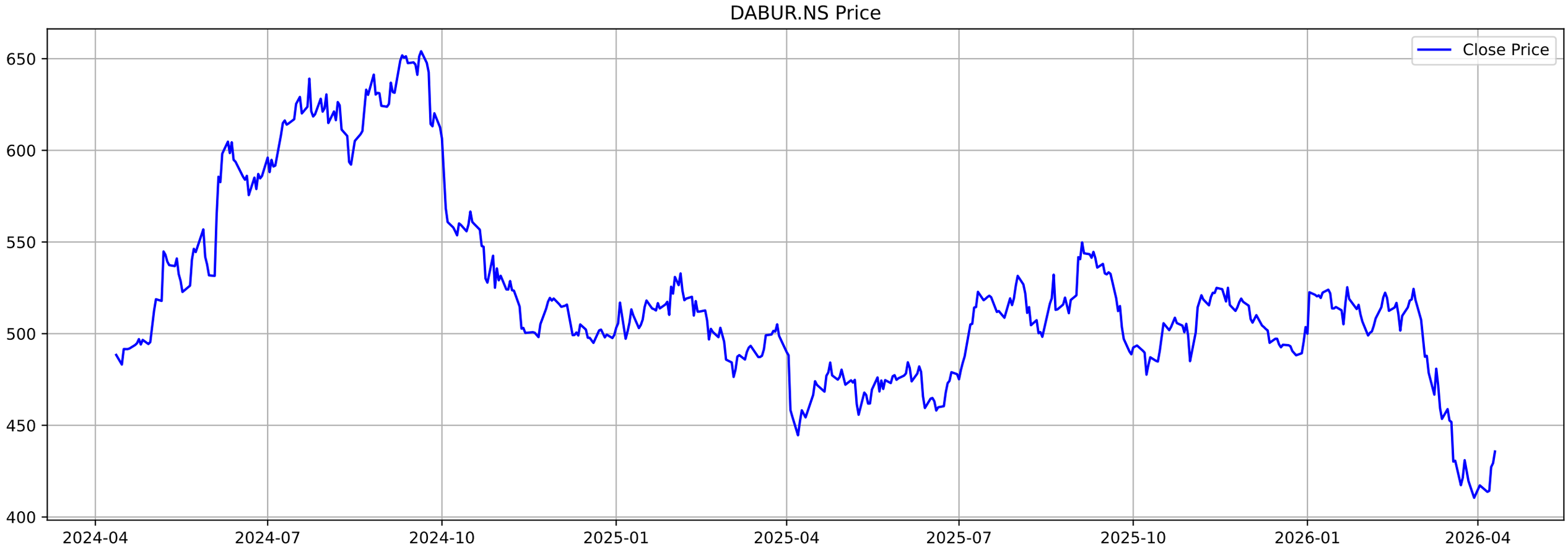
DABUR.NS Price
Close Price
650
600
550
500
450
400
2024-04
2024-07
2024-10
2025-01
2025-04
2025-07
2025-10
2026-01
2026-04

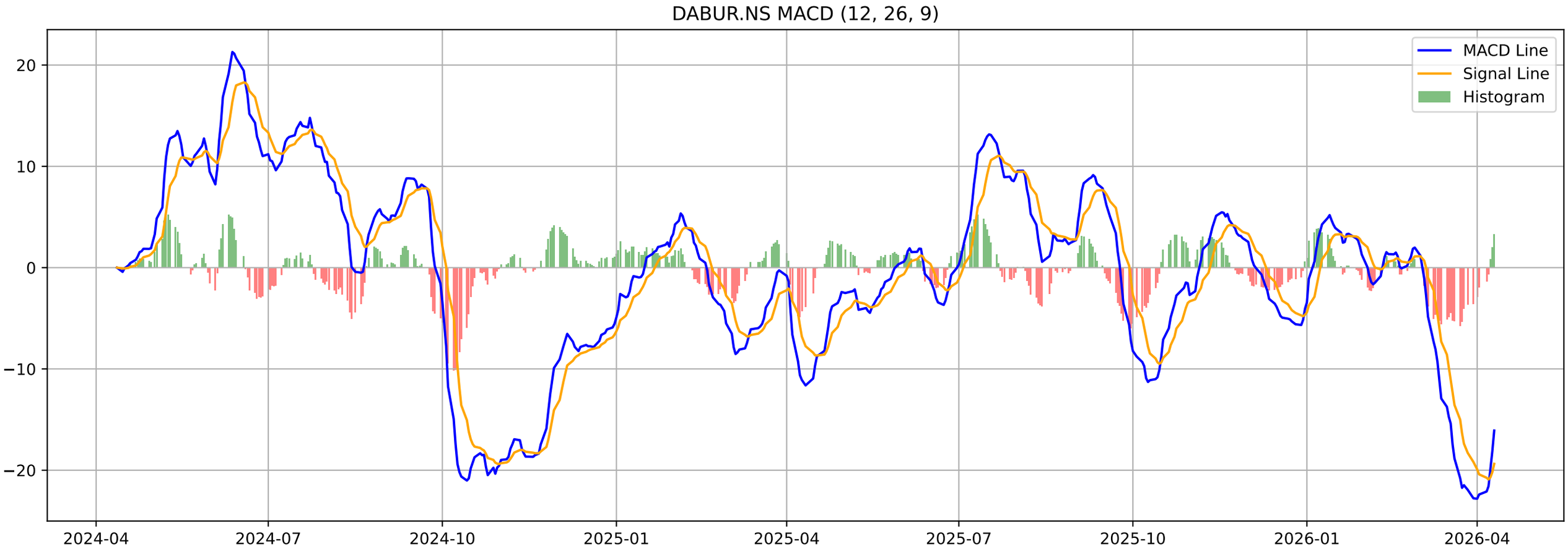
DABUR.NS MACD (12, 26, 9)
MACD Line
Signal Line
Histogram
20
10
0
−10
−20
2024-04
2024-07
2024-10
2025-01
2025-04
2025-07
2025-10
2026-01
2026-04

DABUR.NS - Volatility Squeeze Summary

BB Width:	0.1704
ATR:	13.2214
Total Signals:	23
Signal 1:	BB Squeeze at 2026-02-20 00:00:00+05:30 (Price: 509.70)
Signal 2:	BB Squeeze at 2026-02-23 00:00:00+05:30 (Price: 514.35)
Signal 3:	BB Squeeze at 2026-02-24 00:00:00+05:30 (Price: 518.05)
Signal 4:	BB Squeeze at 2026-02-25 00:00:00+05:30 (Price: 518.65)
Signal 5:	BB Squeeze at 2026-03-02 00:00:00+05:30 (Price: 507.60)

DABUR.NS - Volatility Squeeze Analysis

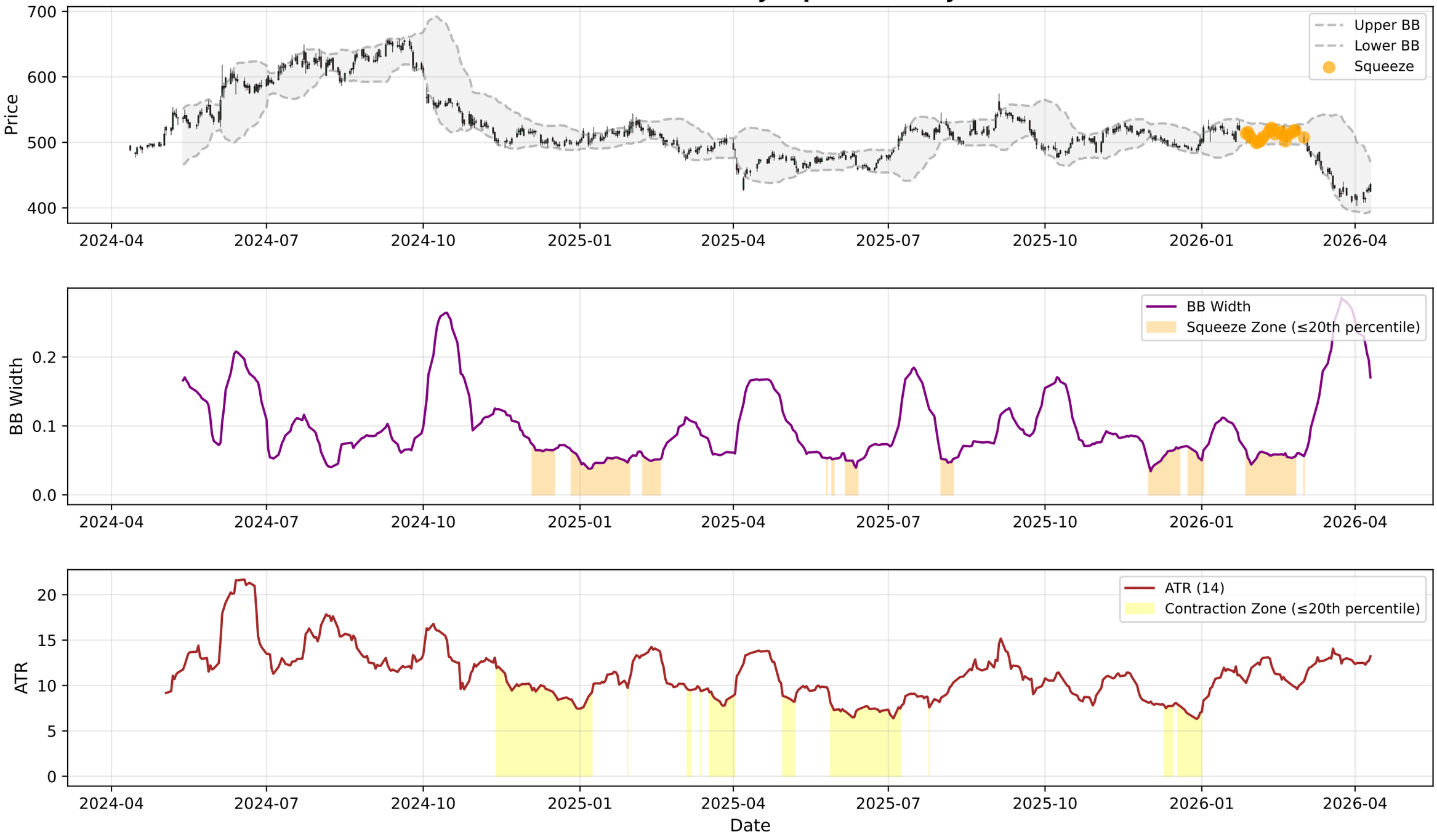

DABUR.NS - RSI-Volume Summary

Current RSI:	44.47
Current Volume:	2166631
Volume MA 20:	2050762
Bullish Divergences:	1
Bearish Divergences:	5
Bullish Div 1:	Date: 2024-11-21 00:00:00+05:30, Price: 498.10
Bearish Div 1:	Date: 2026-01-12 00:00:00+05:30, Price: 524.00
Bearish Div 2:	Date: 2026-02-26 00:00:00+05:30, Price: 524.45

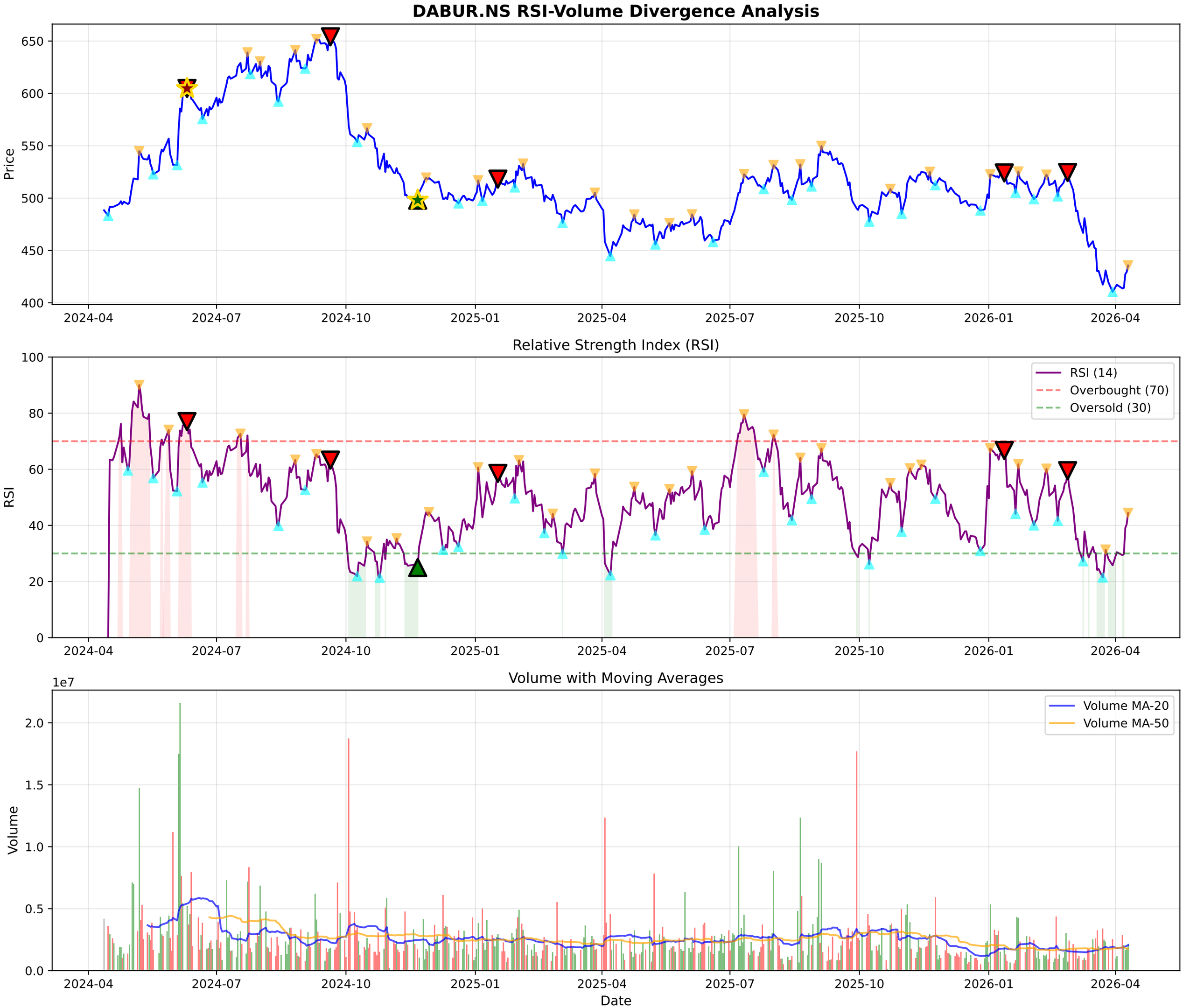
DABUR.NS RSI-Volume Divergence Analysis
Price
650
600
550
500
450
400
2024-04
2024-07
2024-10
2025-01
2025-04
2025-07
2025-10
2026-01
2026-04
Relative Strength Index (RSI)
RSI
100
80
60
40
20
0
RSI (14)
Overbought (70)
Oversold (30)
Volume with Moving Averages
1e7
Volume
2.0
1.5
1.0
0.5
0.0
Volume MA-20
Volume MA-50
Date

DABUR.NS - Volume Analysis

═══ VOLUME ANALYSIS ═══:	
Status:	**34 Signals Detected**
:	
2026-02-26 [+]:	**Buying Exhaustion (Bearish Div)**
2026-02-27 [-]:	Distribution Day
2026-03-13 [-]:	Distribution Day
2026-03-18 [-]:	Distribution Day
2026-04-06 [-]:	Distribution Day

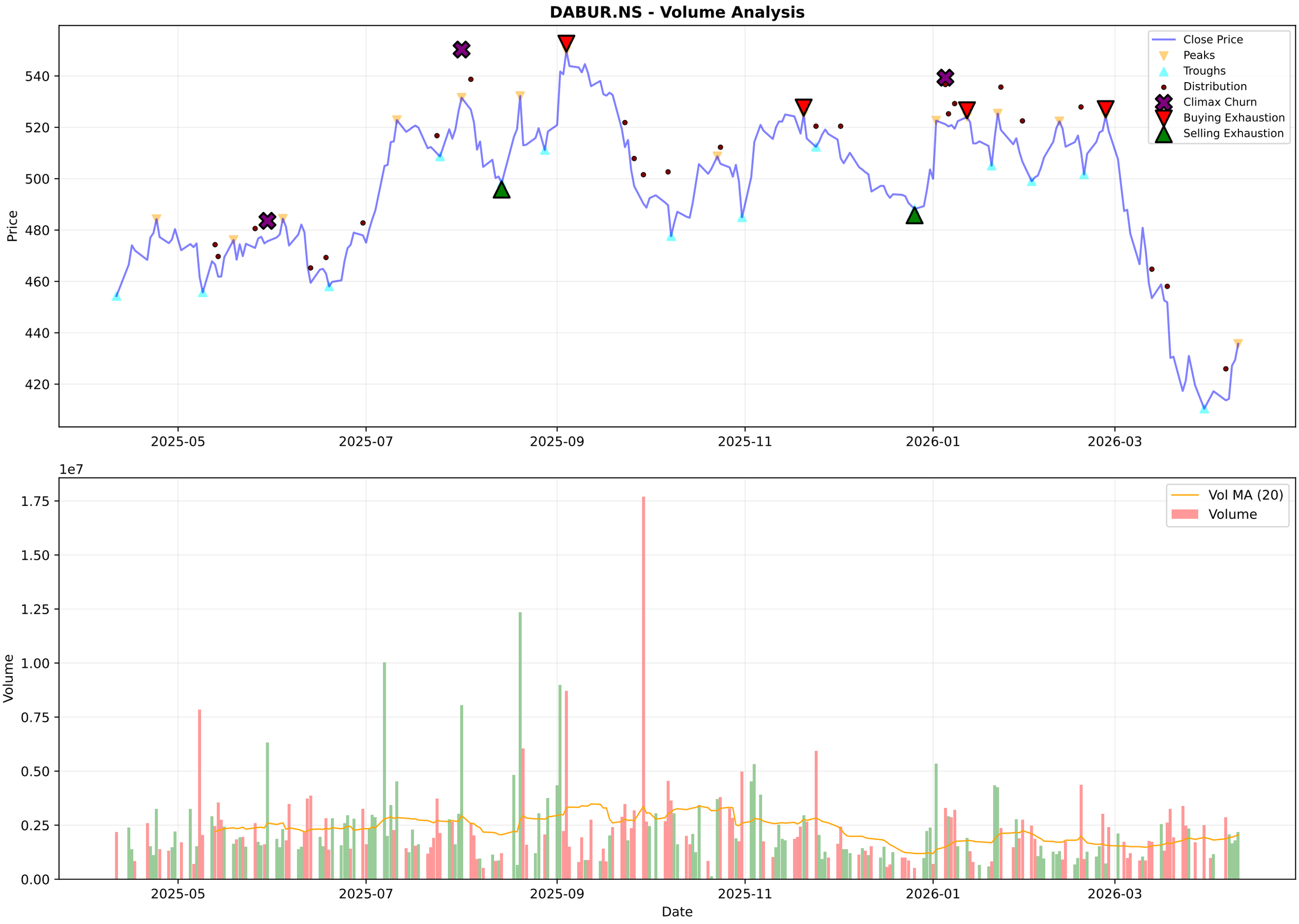
DABUR.NS - Volume Analysis
Price
Close Price
Peaks
Troughs
Distribution
Climax Churn
Buying Exhaustion
Selling Exhaustion
540
520
500
480
460
440
420
2025-05
2025-07
2025-09
2025-11
2026-01
2026-03
1e7
Volume
Vol MA (20)
Volume
1.75
1.50
1.25
1.00
0.75
0.50
0.25
0.00
Date

DABUR.NS - Candlestick Classification Summary

═══ CANDLESTICK CLASSIFICATION ═══:	
Latest Classification:	**Buyer Control**
Recent Trend Score (10-day avg):	-0.30
:	
Distribution:	
No Control:	129
Seller Control:	52
Buyer Control:	39
Seller Strong Control:	4
Buyer Strong Control:	4

DABUR.NS - Candlestick Classification
Seller Strong Control
Seller Control
No Control
Buyer Control
Buyer Strong Control
Price
575
550
525
500
475
450
425
400
1e7
Volume
1.5
1.0
0.5
0.0
2025-07-18
2025-08-13
2025-09-10
2025-10-07
2025-11-03
2025-11-28
2025-12-24
2026-01-20
2026-02-16
2026-03-13
Date

Multi-Timeframe Supertrend Analysis

Timeframe	Status	Value	Last Price	Signal Date
1 Week	**DOWNTREND (Sell)**	466.65	435.7	2025-10-27
1 Day	**DOWNTREND (Sell)**	449.09	435.7	2026-02-02
15 Min	**UPTREND (Buy)**	433.08	437.4	2026-04-08

Multi-Timeframe MACD Analysis

Timeframe	Trend	Momentum	Signal
1 Week	**Bearish**	Weakening	No Signal
1 Day	**Bullish**	Strengthening	No Signal
15 Min	**Bullish**	Strengthening	No Signal

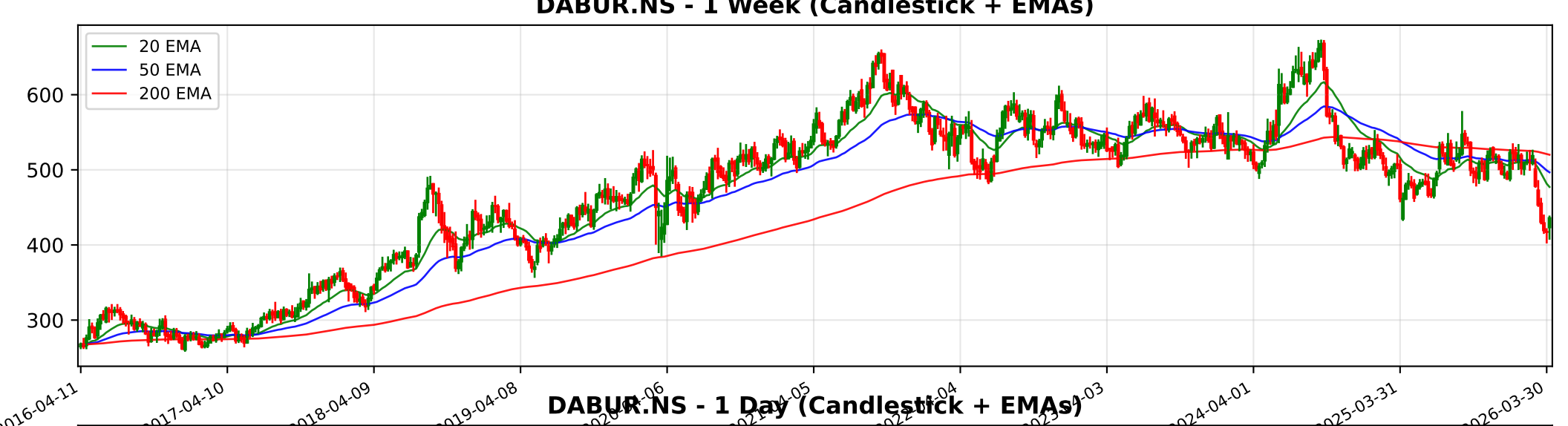
DABUR.NS - 1 Week (Candlestick + EMAs)
20 EMA
50 EMA
200 EMA
600
500
400
300
2016-04-11
2017-04-10
2018-04-09
2019-04-08
2024-04-01
2025-03-31
2026-03-30

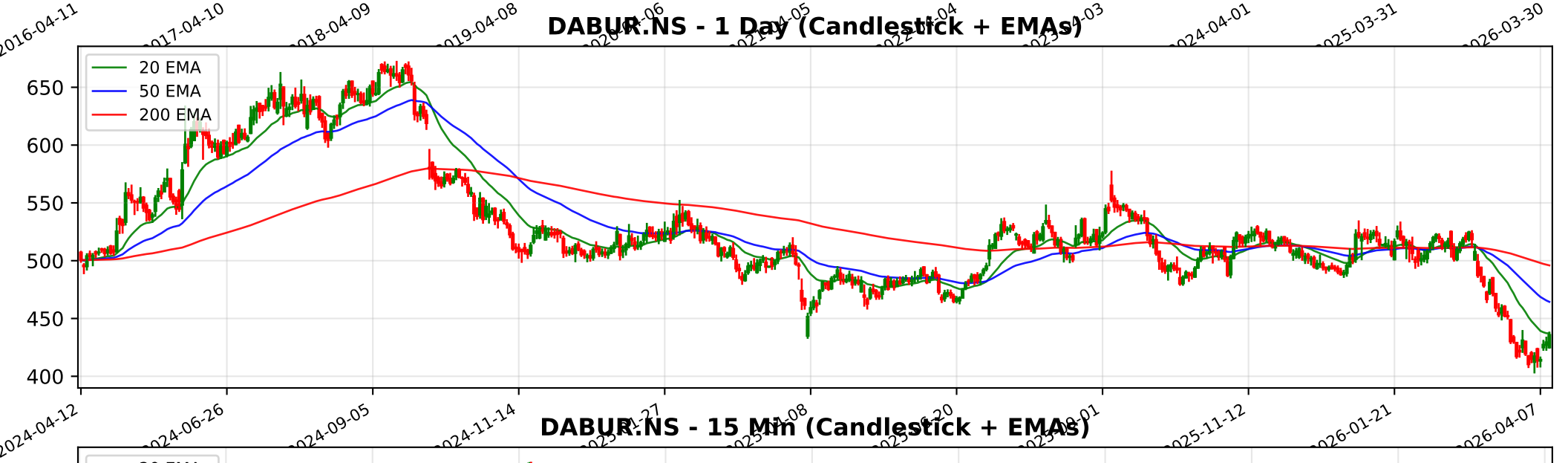
DABUR.NS - 1 Day (Candlestick + EMAs)
20 EMA
50 EMA
200 EMA
650
600
550
500
450
400
2024-04-12
2024-06-26
2024-09-05
2024-11-14
2025-11-12
2026-01-21
2026-04-07

DABUR.NS - 15 Min (Candlestick + EMAs)
20 EMA
50 EMA
200 EMA
520
500
480
460
440
420
400
02-11
02-16
02-20
02-26
03-05
03-11
03-17
03-23
03-30
04-06
04-10

Trendlyne Snapshot - DABUR_main

Markets | MarketMind AI | Baskets | Alerts | F&O | MF | Reports | Screeners | Subscribe | Superstars | Portfolio | Watchlist | Insider Trades | Results | More

Search Stock, IPO, MF

MARKETS / SECTOR : FMCG / INDUSTRY : PERSONAL PRODUCTS / DABUR INDIA LTD.

Dabur India Ltd.

Ask MarketMind AI v1.5

NSE: DABUR | BSE: 500096

Dabur Live Share Price Today, Share Analysis and Chart

Expensive Performer

IRAN WAR IMPACT The impact of the Iran-Israel conflict on Dabur India Ltd. is moderately negative, primarily due to the company's direct operational presence in Iran and significant revenue exposure to the Middle East region. While the company has historical... Read More

435.70 6.30 (1.47%)

↓ 52W Low on Apr 02, 2026

2.2M NSE+BSE Volume

NSE 10 Apr, 2026 3:31 PM (IST)

Watchlist | Portfolio | Alert | My Notes

Overview | FORECASTER | STOCK REPORT | Buy Sell Zone | F&O | Financials | News | Reports | Technicals | Shareholding | Deals | Corporate Actions | Alerts (2) | About

Durability score 65.0 / 100 — High Financial Strength

Valuation Score 29.7 / 100 — Expensive Valuation

Momentum Score 38.4 / 100 — Technically Neutral

Analyst Price Target — FORECASTER

528

1Yr Price target upside is 21%

Expensive Performer — These stocks are strong in quality but with mid-range technicals. Their valuations are expensive — View Similar — Embed DVM

10	12
3	2

S W O T

SWOT Analysis

Check Before You Buy

VIEW FULL CHECKLIST

High rank — 12 Positive • 10 Negative

54.5% Pass in checklist

0 — 45 — 55 — 100

PE Valuation Check

Right Now	1 Year Forward
Undervalued 29.5%	Undervalued 34.6%

INSIGHT Dabur is undervalued at both current PE and future earnings estimates.

DVM
Key Metrics
Price Chart
Forecaster
Financials
Technicals
Shareholding
Deals
Documents
Corporate actions
Company Profile

Dabur Key Metrics

Preset Metrics: Preset Metrics

ROE Ann. %	Broker Average Target	Market Capitalization	Price to Book
16.4	540.12	77,279.7	6.7
Below industry Median	23.97% upside	High in industry	Below industry Median

Trendlyne Snapshot - DABUR_forecaster

Markets | MarketMind AI | Baskets | Alerts | F&O | MF | Reports | Screeners | Subscribe | Superstars | Portfolio | Watchlist | Insider Trades | Results | More

Search Stock, IPO, MF

MARKETS / SECTOR : FMCG / INDUSTRY : PERSONAL PRODUCTS / DABUR INDIA LTD.

Dabur India Ltd.

NSE: DABUR | BSE: 500096

Expensive Performer

Download real time STOCK REPORT

435.70 6.30 (1.47%)

↓ 52W Low on Apr 02, 2026

2.2M NSE+BSE Volume

NSE 10 Apr, 2026 3:31 PM (IST)

Watchlist | Portfolio | Alert | My Notes

Overview | FORECASTER | STOCK REPORT | Buy Sell Zone | F&O | Financials | News | Reports | Technicals | Shareholding | Deals | Corporate Actions | Alerts | About

Dabur - DABUR - stock price prediction, stock forecast, target price, analyst ratings from 38 analysts

Dabur has a share price target of Rs 528, revenue growth forecast of 5.3%, and profit growth estimate of 8.1% for FY26, based on top 38 analyst calls.

Dabur FORECASTER - Analyst Estimates

FORECASTER DASHBOARD →

SHARE PRICE TARGET FORECAST

12 MONTH ESTIMATE

in Rs

↑ HIT Dabur's share price target is above the current price, with an upside of 21.3%

EPS FORECAST

QUARTER | ANNUAL

in Rs

↓ MISS Dabur's EPS was lower than average estimate 3 times in past 3 years

CONSENSUS RECOMMENDATION

38 ANALYST Recommendations

HOLD

The consensus recommendation from 38 analysts for Dabur is HOLD