© 2026 Stock Research. All Rights Reserved.

Strategic Trading Analysis

Based on the comprehensive technical and fundamental report provided for DIVISLAB.NS, here is the positional trade analysis targeting a 5%-15% upside over a 1-4 month horizon.

Step 1: Audit the Data

- **Data Present:**
  - Multi-timeframe price charts (Weekly, Daily, 15-min).
  - Moving Averages (20, 50, 200 EMAs).
  - Momentum and Trend Indicators (RSI, MACD, Bollinger Bands, Supertrend).
  - Volume Analysis and Candlestick classification.
  - Relative Strength vs. Sector Benchmark (^CNXPHARMA).
  - Fundamental snapshot and Analyst Estimates (Trendlyne).
- **Data Missing:**
  - Comparison against the broader market index (e.g., Nifty 50) to gauge overall market beta.
  - Detailed options chain or open interest data to identify institutional support/resistance levels.
- **Confidence Level:** High. The report provides a robust, 360-degree view of the stock's technical posture, volume dynamics, and fundamental backing, which is more than sufficient for structuring an intermediate-term positional trade.

Step 2: Analyze the Setup

- **Price Structure & Trend:** The stock has undergone a significant intermediate-term correction, falling from the ~INR 6900 level down to a recent base around INR 5800-INR 5900. Currently, at INR 6116.50, the price is trapped below major overhead supply. The stock is in a "Strong **Downtrend**" structurally, trading below both its 50-day EMA (INR 6133) and 200-day EMA (INR 6195).
- **Momentum & Indicators:** There are early signs of bottoming. The MACD has registered a bullish crossover, RSI is recovering to a neutral 53.64, and the price recently reclaimed the 20-day EMA (INR 6022). However, the Daily Supertrend remains in a SELL state with overhead resistance at INR 6265.
- **Volume & Market Breadth:** The volume analysis detects multiple recent "Distribution Days" in late March and early April, indicating that institutional selling pressure may still be present.
- **Conclusion:** The setup currently represents a counter-trend bounce rather than a confirmed trend reversal. Buying here carries a high risk of being rejected at the 50-day or 200-day EMA. Confluence for a multi-month long position is missing until the stock can clear these key overhead resistance levels.

Step 3: Formulate the Recommendation

Recommendation: NO You should not enter this stock right now. While short-term momentum is improving, the intermediate-term trend remains bearish. Entering below the 50-day EMA, 200-day EMA, and the Daily Supertrend exposes the trade to heavy overhead supply.

However, because the stock is forming a base and has strong fundamental analyst targets (~INR 6877), it is an excellent candidate for a conditional entry once the trend officially reverses.

Conditional Plan:* **Condition to Buy:** A decisive daily candle close above the Daily Supertrend (INR 6265) and the 200-day EMA (INR 6195). This would confirm structural buyer control and the end of the intermediate downtrend.* **Entry Price:** ~INR 6275 (Wait for the trigger condition to be met).* **Stop Loss:** INR 5975 (Hard

© 2026 Stock Research. All Rights Reserved.

level placed just below the 20-day EMA and recent consolidation base. Represents a ~4.7% risk).* **Take Profit:** INR 6850 - INR 6900 (Targets the previous structural swing highs and aligns with the analyst consensus target. Represents a ~9.5% to ~10.5% upside, perfectly fitting your operational parameters).

Candlestick Classification Analysis

Based on the provided report and the specific Candlestick Classification algorithm detailed in your prompt, here is an expert interpretation of the DIVISLAB.NS price action and a forecast for its near-term movement.

1. Current State & Immediate Bias

According to the **Candlestick Classification Summary (Page 20)**:* **Latest Classification: Buyer Control (+1)*** **Recent Trend Score (10-day avg): 0.30**

Interpretation: The bulls currently have a slight upper hand. A 10-day average of +0.30 indicates a positive shift in momentum, but it lacks overwhelming conviction. It shows a steady accumulation rather than aggressive, high-volume buying.

2. Deep Dive into the Candlestick Chart (Page 21)

Looking at the recent price action (far right of the chart on page 21) through the lens of your 5-step classification system:

- **Seller Exhaustion:** Following a steep downtrend from the ~6800 level down to the 5600-5800 zone, the heavy selling pressure has clearly dried up. We are no longer seeing the Dark Red ("Seller Strong Control") candles that characterized the previous leg down.
- **Transition to Indecision & Mild Accumulation:** Near the recent bottom, there is a cluster of Grey ("No Control") candles. According to **Step 3 (Wick Analysis)** of your logic, these represent long wicks on both sides and weak bodies relative to the ATR-classic signs of indecision and a tug-of-war where sellers failed to push the price lower.
- **Emergence of Buyer Control:** The most recent trading days show a sequence of Light Green ("Buyer Control") candles. Based on **Steps 1 & 2**, these signify moderate bullish bodies closing near their highs. Buyers are successfully holding the price up by the end of the session.
- **The Missing Ingredient - Volume (Step 4):** Your logic correctly states: *"Price without volume is half the story."* While we have a string of "Buyer Control" (+1) candles, there is a noticeable absence of Dark Green ("Buyer Strong Control" / +2) candles in the recent reversal attempt. The volume bars in the bottom pane remain relatively average. Because the volume multiplier (Step 4) isn't triggering a 1.2x confirmation, the candles are capped at +1. This suggests that while retail buyers or short-covering might be lifting the price, heavy institutional accumulation is not yet present.

3. Future Price Prediction

Based purely on this candlestick classification analysis, my prediction is **Cautiously Bullish (Near-Term Relief Rally)**, with the following caveats:

- **The Immediate Path is Up:** The shift from negative (seller control) to neutral (no control) to slightly positive (buyer control) strongly suggests the immediate path of least resistance is upward. The stock is attempting to carve out a bottom.
- **Expect a Slow Grind, Not a Rocket Ship:** Because the recent 10-day average is only +0.30 and we lack "Buyer Strong Control" (+2) signals, the price is likely to grind higher slowly rather than V-shape recover. It

© 2026 Stock Research. All Rights Reserved.

is highly susceptible to pullbacks if it hits a major resistance level.
- **What to Watch For (The Trigger):** For this to convert from a mere "bounce" into a definitive "trend reversal," as a trader, you must wait for a **Dark Green (+2) candle**. You need to see a day with a large body (>1.5 ATR), closing near its high, validated by high volume (>1.3x avg). Until that institutional footprint appears, maintain tight stop-losses.

Final Verdict: Look for continued short-term upward movement. Bulls are currently in control of the tape, but their grip is relatively light. Trade the long side, but keep your expectations grounded until a high-volume accumulation day triggers a "Buyer Strong Control" signal.

News & Analyst Targets

Based on the latest available market data and analyst reports as of mid-April 2026, here is the research summary for Divi's Laboratories (DIVISLAB):

1) Latest News for DIVISLAB This Week

- **Bearish Momentum & Volatility:** Divi's Laboratories experienced a challenging week, declining by roughly 2.32% to close near Rs. 5,857. The drop was largely driven by sustained price pressure, broader market weakness, and a sectoral downturn in pharmaceuticals, with the stock touching an intraday low of Rs. 5,702.
- **Surge in Derivatives Open Interest:** There has been a sharp 18.04% surge in open interest in DIVISLAB's derivatives segment. This indicates shifting investor positioning and heightened speculative activity ahead of the Q4 FY26 earnings and FY27 guidance releases.
- **Business Segment Divergence:** Recent management and market updates highlight a divergence in operations: the Custom Synthesis (CS) and nutraceuticals segments are showing healthy traction and strong execution, while the generics business continues to drag overall growth due to softening global demand.

2) Upgrades and Downgrades from Brokerages

- **Downgrade by Geojit Investments:** Geojit recently downgraded DIVISLAB to **"Reduce"** with a target price of Rs. 5,400. The downgrade stems from persistent pricing pressures in the generics business, higher cost escalations, and the stock's current premium valuation.
- **Downgrade by BOB Capital Markets:** BOB Capital also issued a **"Reduce"** rating, citing that higher staff and SGA (Selling, General, and Administrative) costs are negating any recent improvements in gross margins, leading to subpar operating margins.
- **Upgrade / Maintained Buy by Sharekhan:** Conversely, Sharekhan upgraded/maintained a **"Buy"** rating and raised its target price to Rs. 6,812. They believe the company is exceptionally well-positioned to capitalize on custom synthesis growth and expanding capacities.
- **Consensus View:** The broader Wall Street and domestic analyst consensus for DIVISLAB currently leans toward a **"Hold"**.

3) Other News Directly or Indirectly Impacting DIVISLAB

- **The GLP-1 Super-Cycle & 2026 Patent Cliff:** A major indirect catalyst for Divi's is the global "GLP-1 super-cycle" and the 2026 patent cliff. Divi's is heavily positioned to capture volume ramps in ingredient manufacturing as a top-tier CDMO (Contract Development and Manufacturing Organization) and API supplier.
- **'China Plus One' Strategy:** The company continues to see indirect benefits from the global 'China plus one' supply chain derisking. Global innovator companies are actively engaging with Divi's for reliable supply sources.
- **Risk in Specific Generics:** Analysts noted a potential risk of losing business volumes from specific

© 2026 Stock Research. All Rights Reserved.

molecules like sacubitril/valsartan (marketed globally as Entresto), which could intensify competitive pressures in their generic API segment.

- **Kakinada Greenfield Project:** The company's massive capacity expansion plans-specifically the Rs. 1,000 to 2,000 crore outlay for greenfield facilities in Kakinada and Krishnapatnam-are progressing. These new capacities are seen as critical triggers for long-term growth and commercializing new validation projects over the next 1-2 years.

4) Latest Targets from Analyst Community and Brokerages

Brokerage / Analyst Community	Recommendation	Target Price (INR)	Key Rationale / Notes
Sharekhan	Buy	INR 6,812	Strong custom synthesis order book and capacity expansion.
Geojit Investments	Reduce	INR 5,400	Premium valuations and persistent pricing pressure in generics.
BOB Capital Markets	Reduce	N/A (Sub INR 6,000)	Subpar operating margins dragged down by employee/SGA costs.
Univest Analyst Consensus	Buy / Accumulate	INR 7,000 - INR 7,500	Assuming normalization of macro headwinds and strong FY27 guidance.
MarketScreener Consensus	Hold	INR 6,875	Average target based on aggregate Wall Street & Domestic polls.
AlphaSpread / Stockopedia	Hold	INR 6,849 - INR 6,986	Based on a 12-month blended consensus forecast.
Street High (Bull Case)	Strong Buy	INR 8,500 - INR 9,597	Based on rapid GLP-1 scale-up and high margin CS traction.
Street Low (Bear Case)	Sell	INR 4,530 - INR 5,140	Based on sustained macro headwinds and potential earnings miss.

Stock Detailed Analysis Report

DIVISLAB.NS

Current Price: ₹6116.50

Generated: 2026-04-11 07:04

DIVISLAB.NS - 3 Year Daily Price Chart

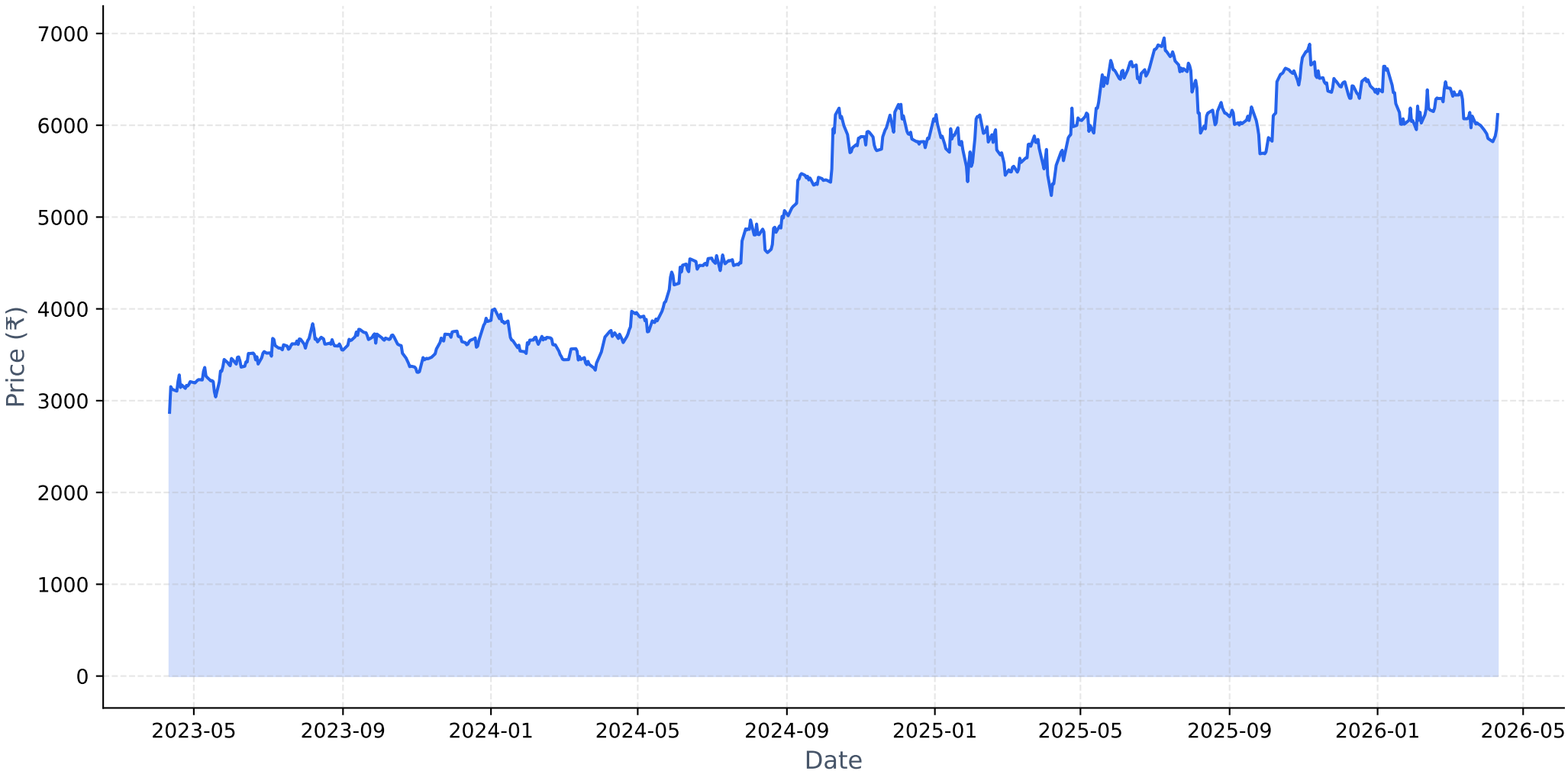

Long-term Fundamental Analysis (4 Years)

Metric	Is Growing?	Accelerating?	1Y Growth	3Y CAGR
Revenue	Yes	Yes	19.61%	1.95%
Net Income	No	Yes	36.94%	-9.55%
ROE	Yes	Yes	26.37%	1.54%
EPS	No	Yes	36.93%	-9.55%

Short-term Fundamental Analysis (6 Quarters)

Metric	Is Growing?	Recent QoQ	Avg QoQ
Revenue	Yes	-5.49%	1.22%
Net Income	Yes	-17.67%	3.40%
EPS	Yes	15.62%	15.62%

DIVISLAB.NS - Relative Strength Analysis

═══ OVERVIEW ═══:	
Benchmark Index:	^CNXPHARMA
Sector:	Pharma
Classification:	**Neutral**
RS Score:	49.8/100
:	
═══ RS RATIOS ═══:	
1M RS:	**1.000 [Neutral]**
3M RS:	**0.945 [Neutral]**
6M RS:	**1.029 [Leader]**
1Y RS:	**1.034 [Leader]**
:	
═══ TURNAROUND ANALYSIS ═══:	
Turnaround Status:	**Not Detected**
:	
SIGNAL CRITERIA::	
✓ **Emerging RS:**	1M (1.000) > 3M (0.945)
✗ **Medium-term Lagging:**	**Not lagging**
✗ **Performance Improving:**	**Not improving**

Relative Strength Analysis: DIVISLAB.NS vs ^CNXPHARMA
Classification: Neutral

Price Performance Comparison (Normalized)

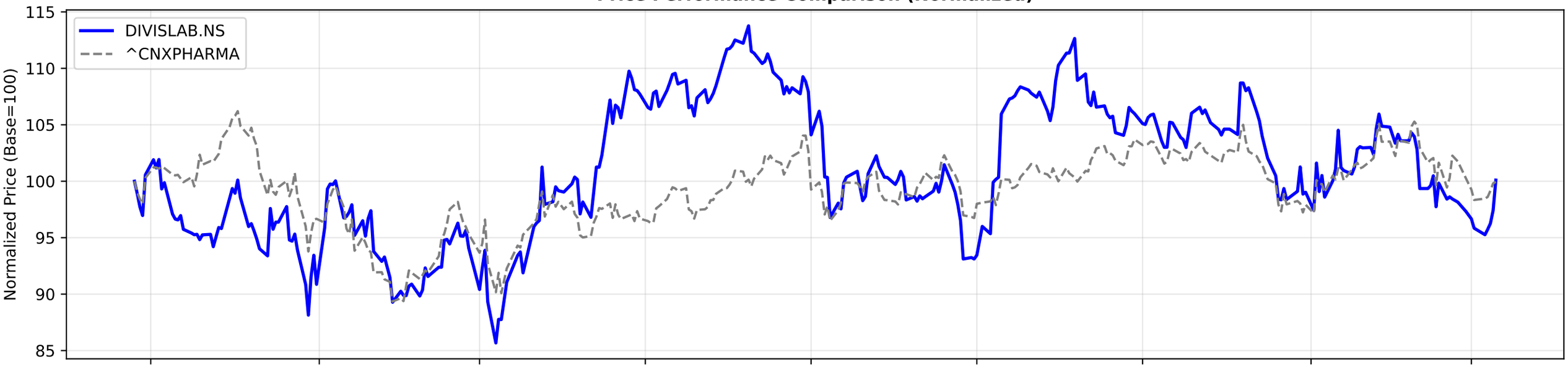

RS Ratio Trends (Multiple Timeframes)

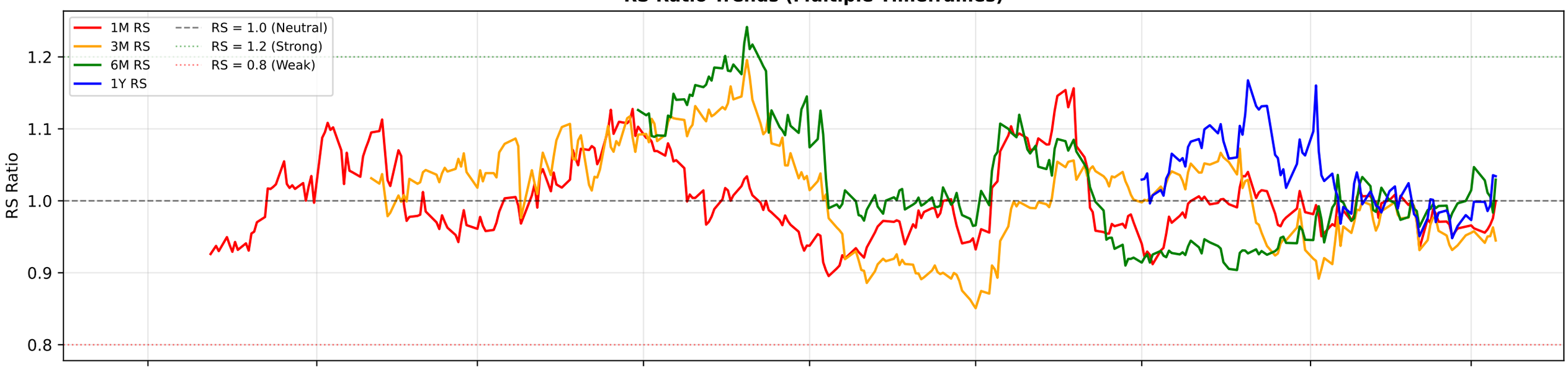

RS Composite Score Timeline

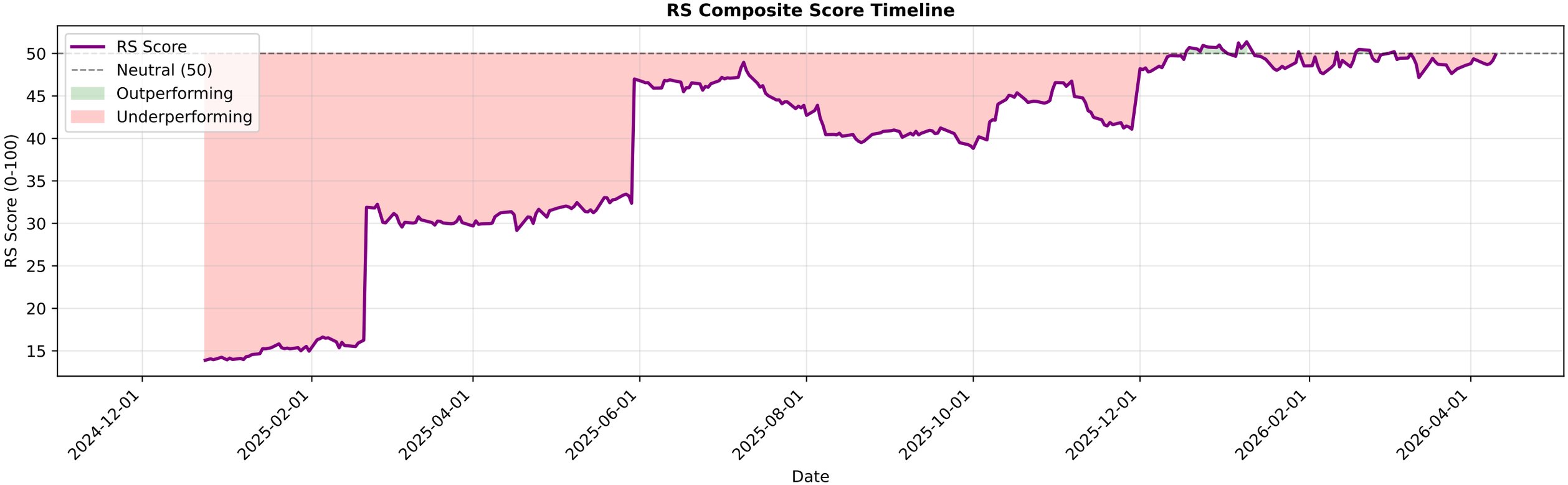

DIVISLAB.NS - EMA Crossover Summary

EMA 20:	6022.88
EMA 50:	6133.52
EMA 200:	6195.75
Trend Status:	**Strong Downtrend**

DIVISLAB.NS EMA Crossover Analysis
Close Price
EMA 20
EMA 50
EMA 200
Price
7000
6000
5000
4000
3000
2022-07
2023-01
2023-07
2024-01
2024-07
2025-01
2025-07
2026-01
Date

DIVISLAB.NS - Bollinger Bands Summary

Current Price:	6116.50
Upper Band:	6297.74
Middle Band (SMA 20):	6022.95
Lower Band:	5748.16
%B:	0.6702
Band Width:	0.0912
Status:	Upper Half
Signal:	None
Recent Signal 1:	**Buy Signal at 2026-03-19 00:00:00+05:30**
Recent Signal 2:	**Buy Signal at 2026-04-02 00:00:00+05:30**
Recent Signal 3:	**Buy Signal at 2026-04-06 00:00:00+05:30**

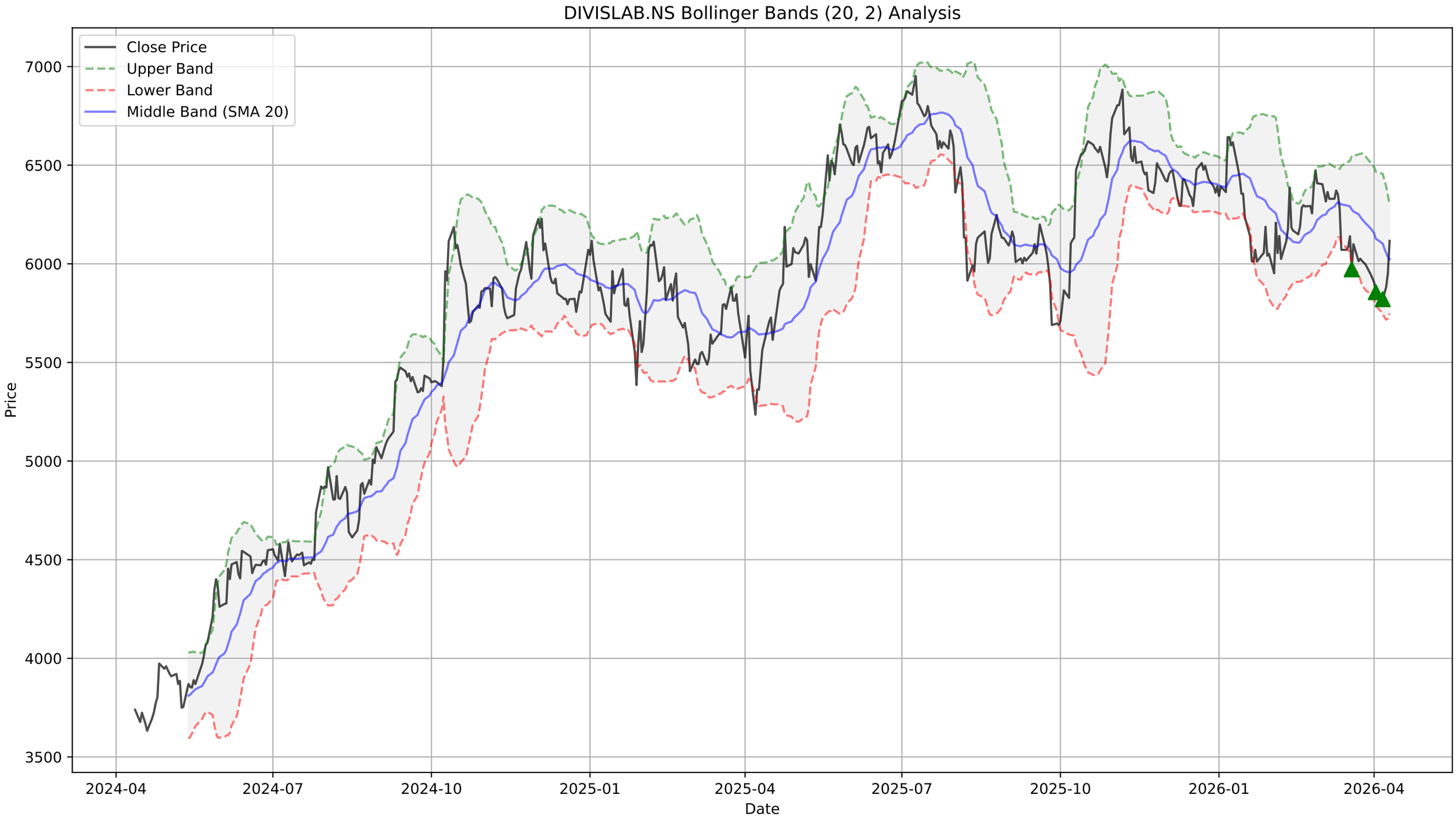
DIVISLAB.NS Bollinger Bands (20, 2) Analysis
Close Price
Upper Band
Lower Band
Middle Band (SMA 20)
Price
7000
6500
6000
5500
5000
4500
4000
3500
2024-04
2024-07
2024-10
2025-01
2025-04
2025-07
2025-10
2026-01
2026-04
Date

DIVISLAB.NS - Supertrend Summary

Status:	**DOWNTREND (Sell)**
Supertrend Value:	6265.07
Signal Identified On:	2026-03-19

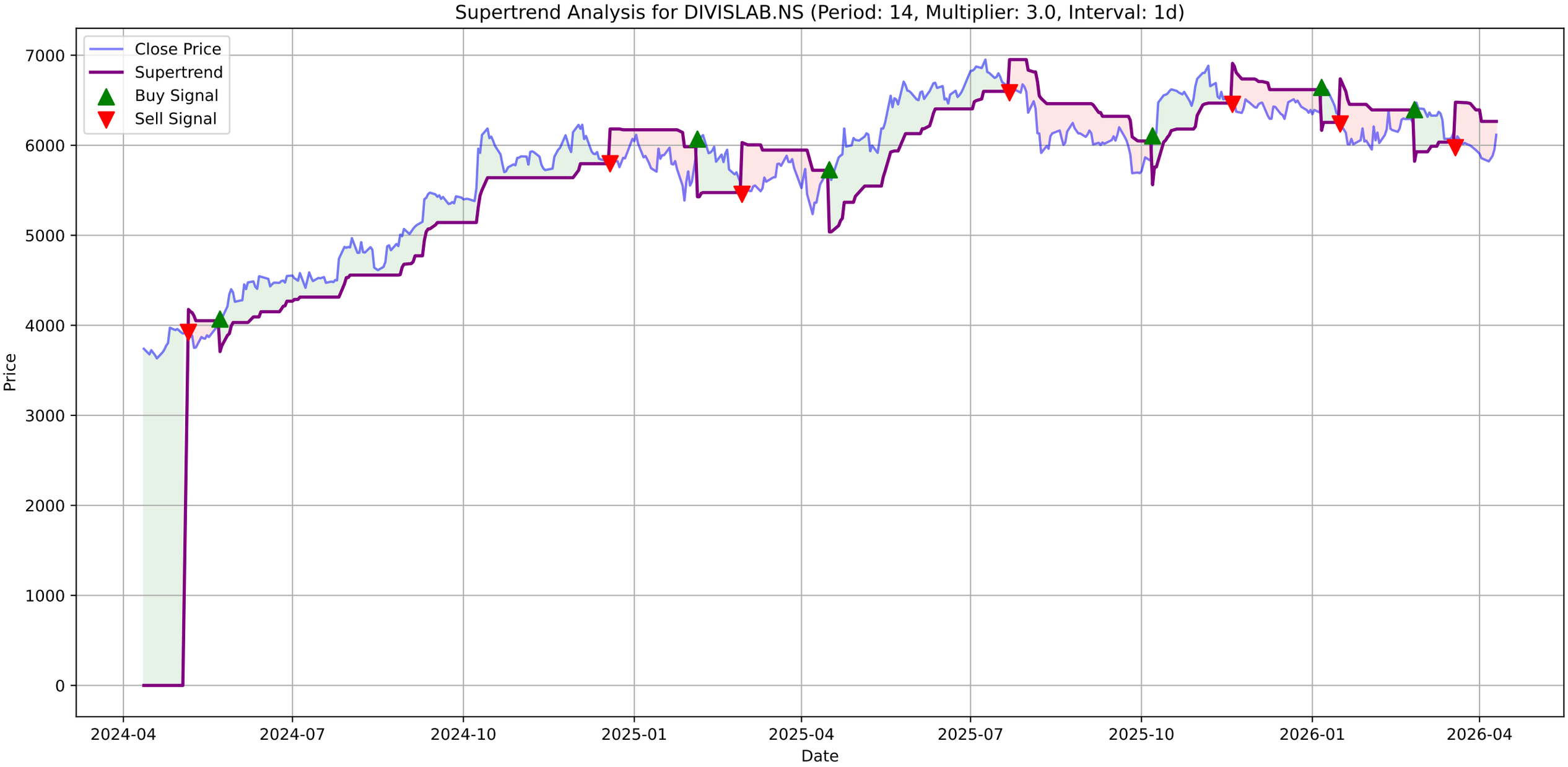
Supertrend Analysis for DIVISLAB.NS (Period: 14, Multiplier: 3.0, Interval: 1d)
Close Price
Supertrend
Buy Signal
Sell Signal
Price
Date
7000
6000
5000
4000
3000
2000
1000
0
2024-04
2024-07
2024-10
2025-01
2025-04
2025-07
2025-10
2026-01
2026-04

DIVISLAB.NS - MACD Summary

MACD Line:	-75.70
Signal Line:	-84.15
Histogram:	8.45
Trend:	**Bullish**
Momentum:	**Weakening**
Signal:	**Bullish Crossover (Buy)**

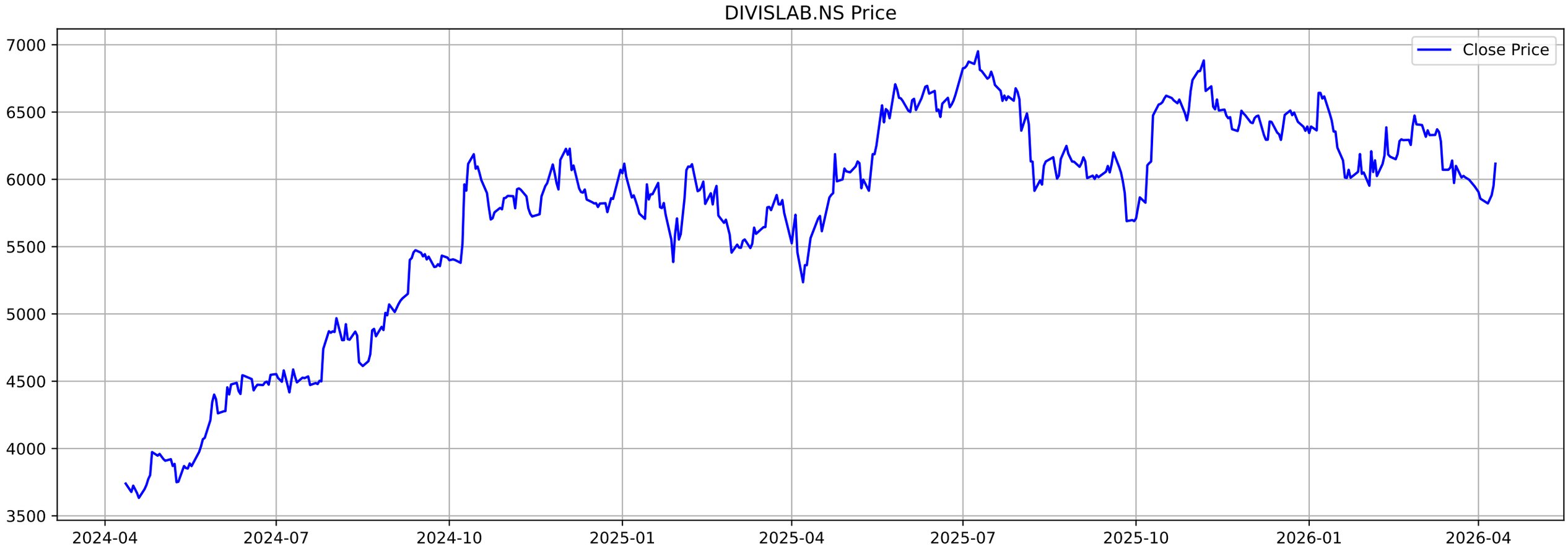
DIVISLAB.NS Price
Close Price
7000
6500
6000
5500
5000
4500
4000
3500
2024-04
2024-07
2024-10
2025-01
2025-04
2025-07
2025-10
2026-01
2026-04

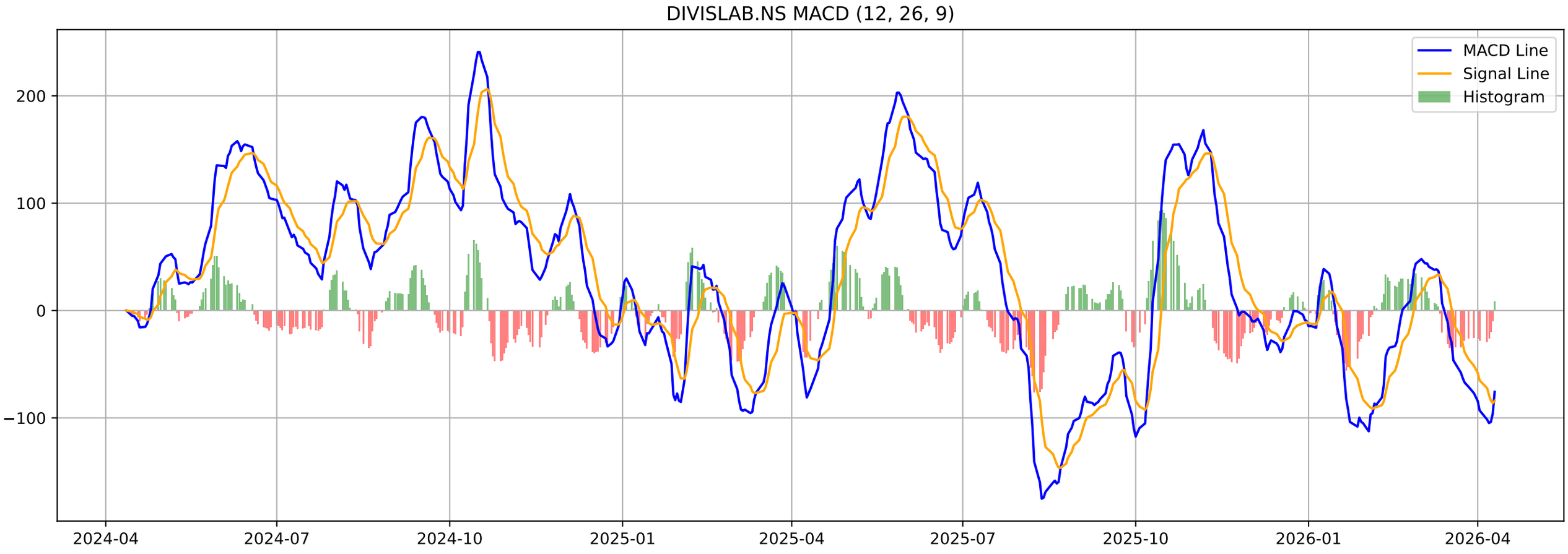
DIVISLAB.NS MACD (12, 26, 9)
MACD Line
Signal Line
Histogram
200
100
0
−100
2024-04
2024-07
2024-10
2025-01
2025-04
2025-07
2025-10
2026-01
2026-04

DIVISLAB.NS - Volatility Squeeze Summary

BB Width:	0.0912
ATR:	170.5357
Total Signals:	0

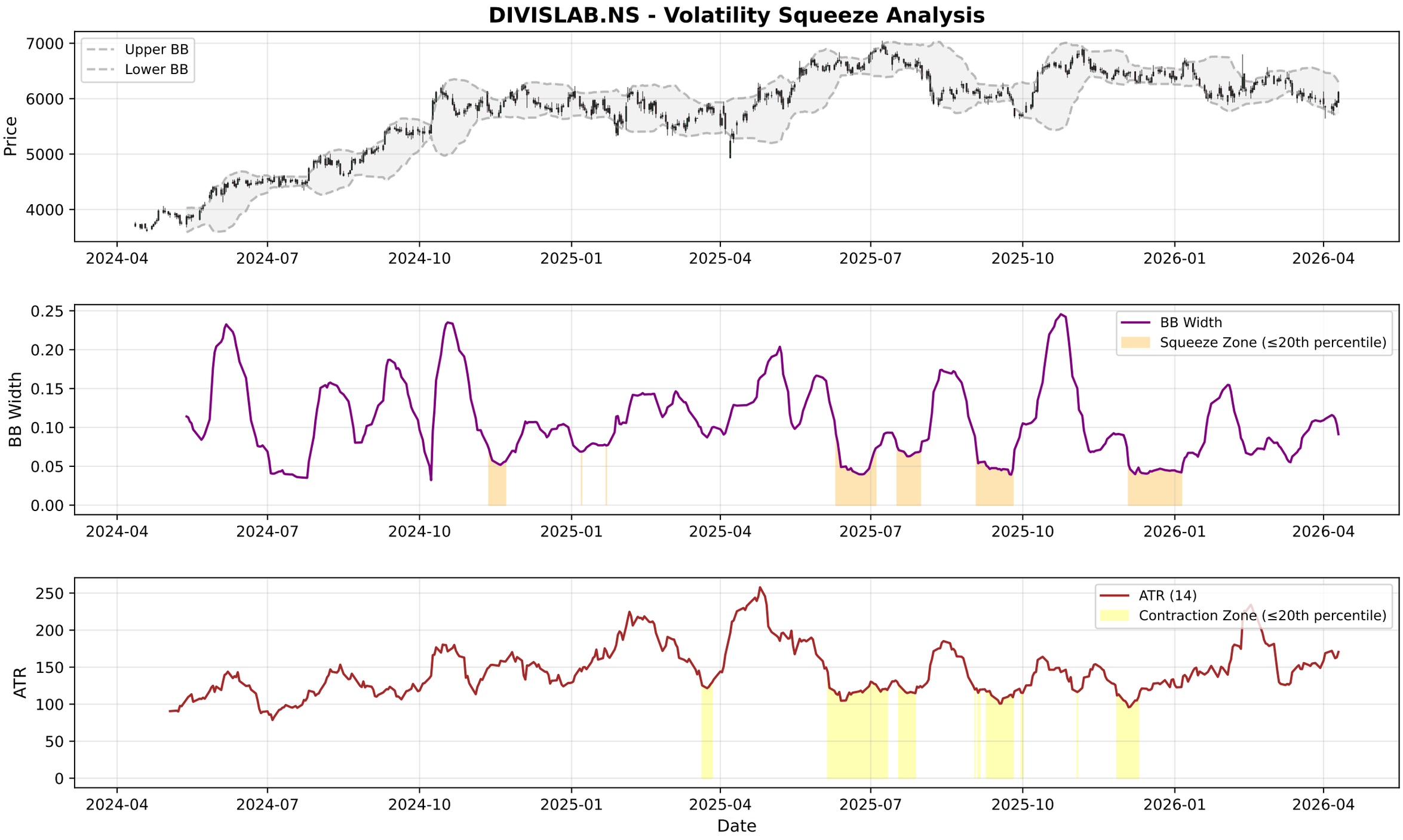
DIVISLAB.NS - Volatility Squeeze Analysis
Upper BB
Lower BB
Price
7000
6000
5000
4000
2024-04
2024-07
2024-10
2025-01
2025-04
2025-07
2025-10
2026-01
2026-04
BB Width
Squeeze Zone (≤20th percentile)
0.25
0.20
0.15
0.10
0.05
0.00
ATR (14)
Contraction Zone (≤20th percentile)
ATR
250
200
150
100
50
0
Date

DIVISLAB.NS - RSI-Volume Summary

Current RSI:	53.64
Current Volume:	334871
Volume MA 20:	301448
Bullish Divergences:	1
Bearish Divergences:	1
Bullish Div 1:	Date: 2025-12-17 00:00:00+05:30, Price: 6293.00
Bearish Div 1:	Date: 2024-07-10 00:00:00+05:30, Price: 4587.77

DIVISLAB.NS RSI-Volume Divergence Analysis

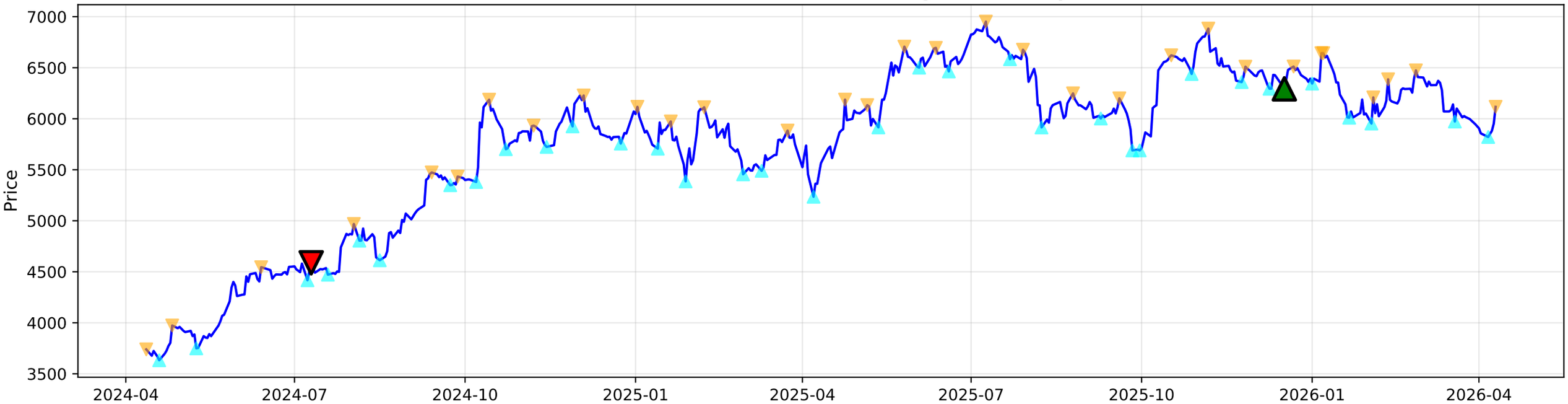

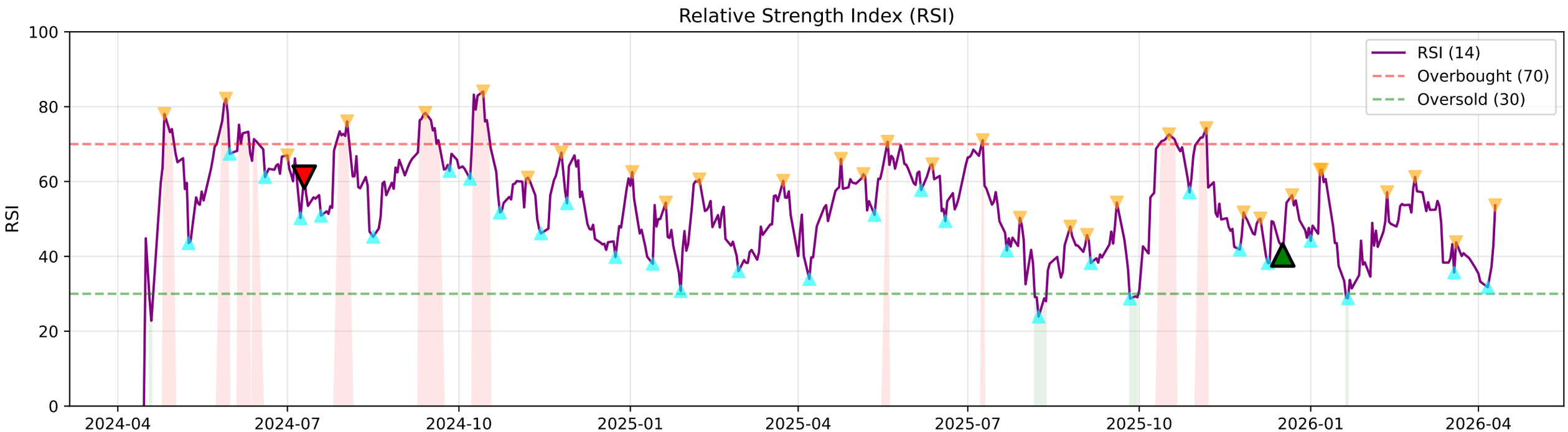

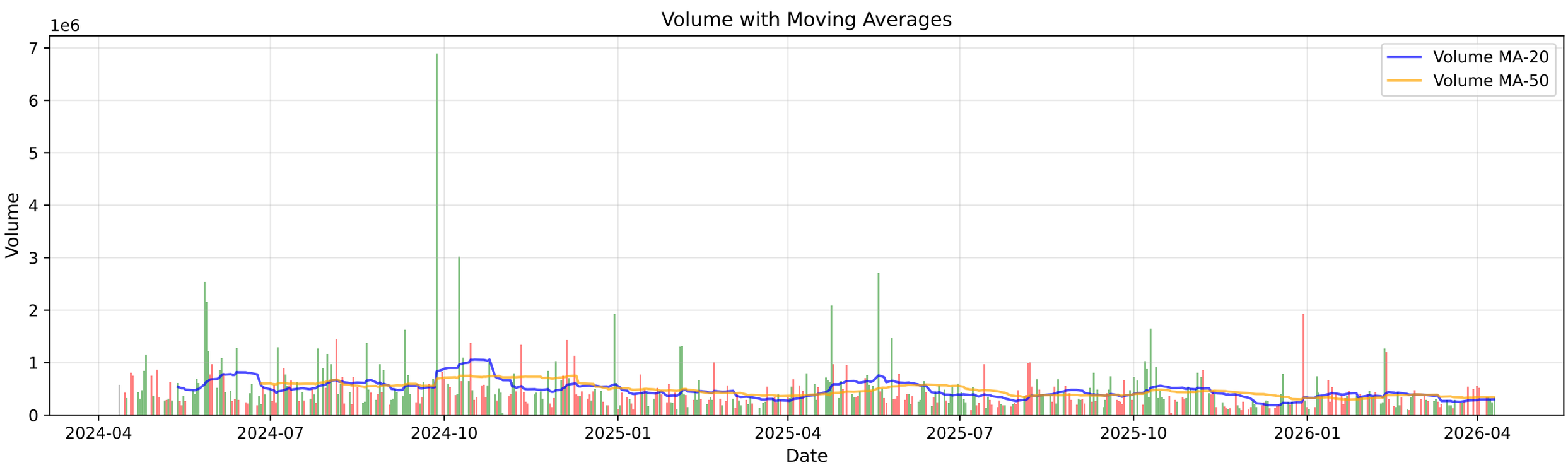

DIVISLAB.NS - Volume Analysis

═══ VOLUME ANALYSIS ═══:	
Status:	**31 Signals Detected**
:	
2026-03-27 [-]:	Distribution Day
2026-03-30 [-]:	Distribution Day
2026-04-01 [-]:	Distribution Day
2026-04-02 [-]:	Distribution Day
2026-04-06 [-]:	Distribution Day

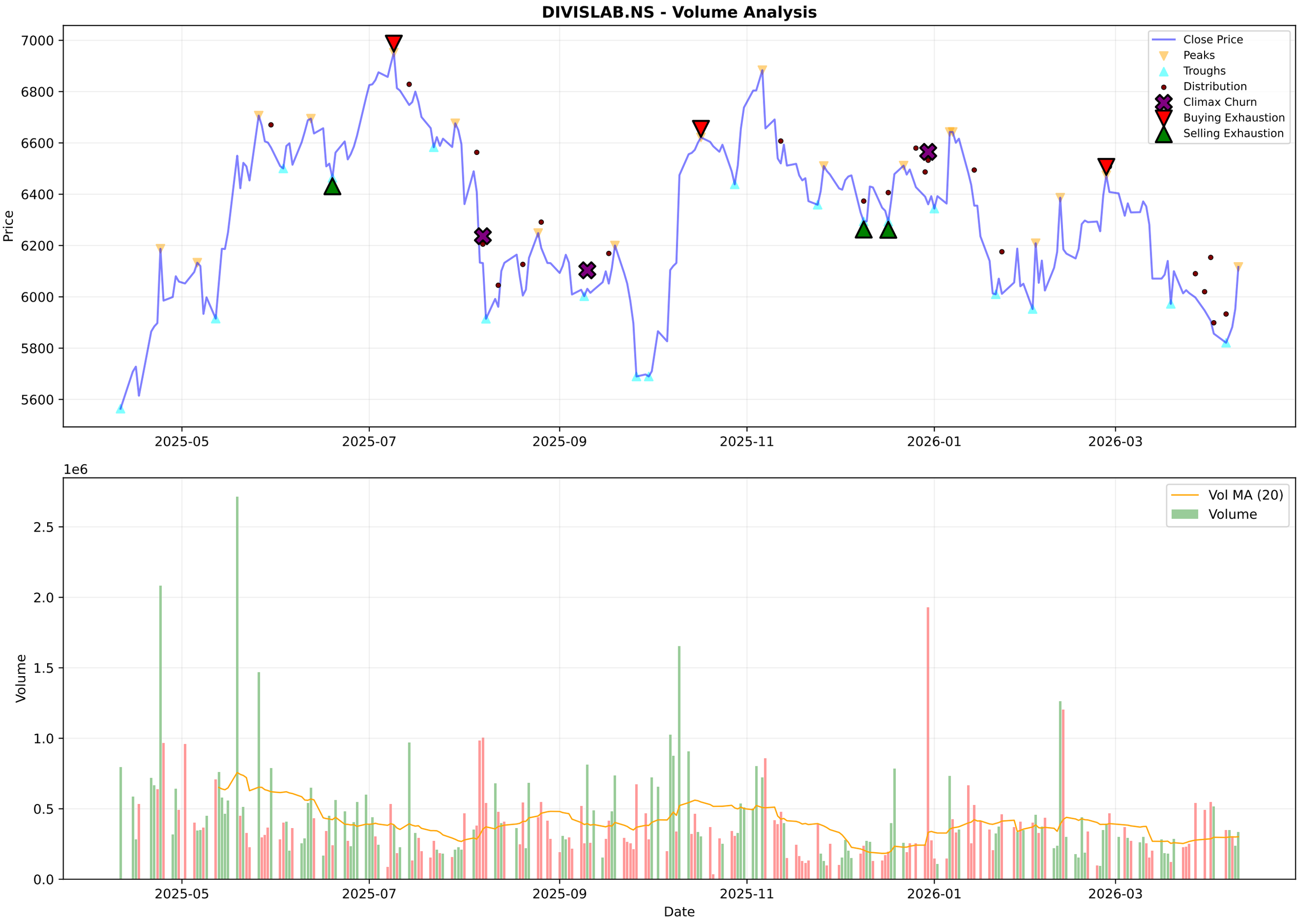
DIVISLAB.NS - Volume Analysis
Close Price
Peaks
Troughs
Distribution
Climax Churn
Buying Exhaustion
Selling Exhaustion
Price
7000
6800
6600
6400
6200
6000
5800
5600
2025-05
2025-07
2025-09
2025-11
2026-01
2026-03
1e6
Vol MA (20)
Volume
2.5
2.0
1.5
1.0
0.5
0.0
Date

DIVISLAB.NS - Candlestick Classification Summary

═══ CANDLESTICK CLASSIFICATION ═══:	
Latest Classification:	**Buyer Control**
Recent Trend Score (10-day avg):	0.30
:	
Distribution:	
No Control:	112
Buyer Control:	56
Seller Control:	54
Seller Strong Control:	3
Buyer Strong Control:	3

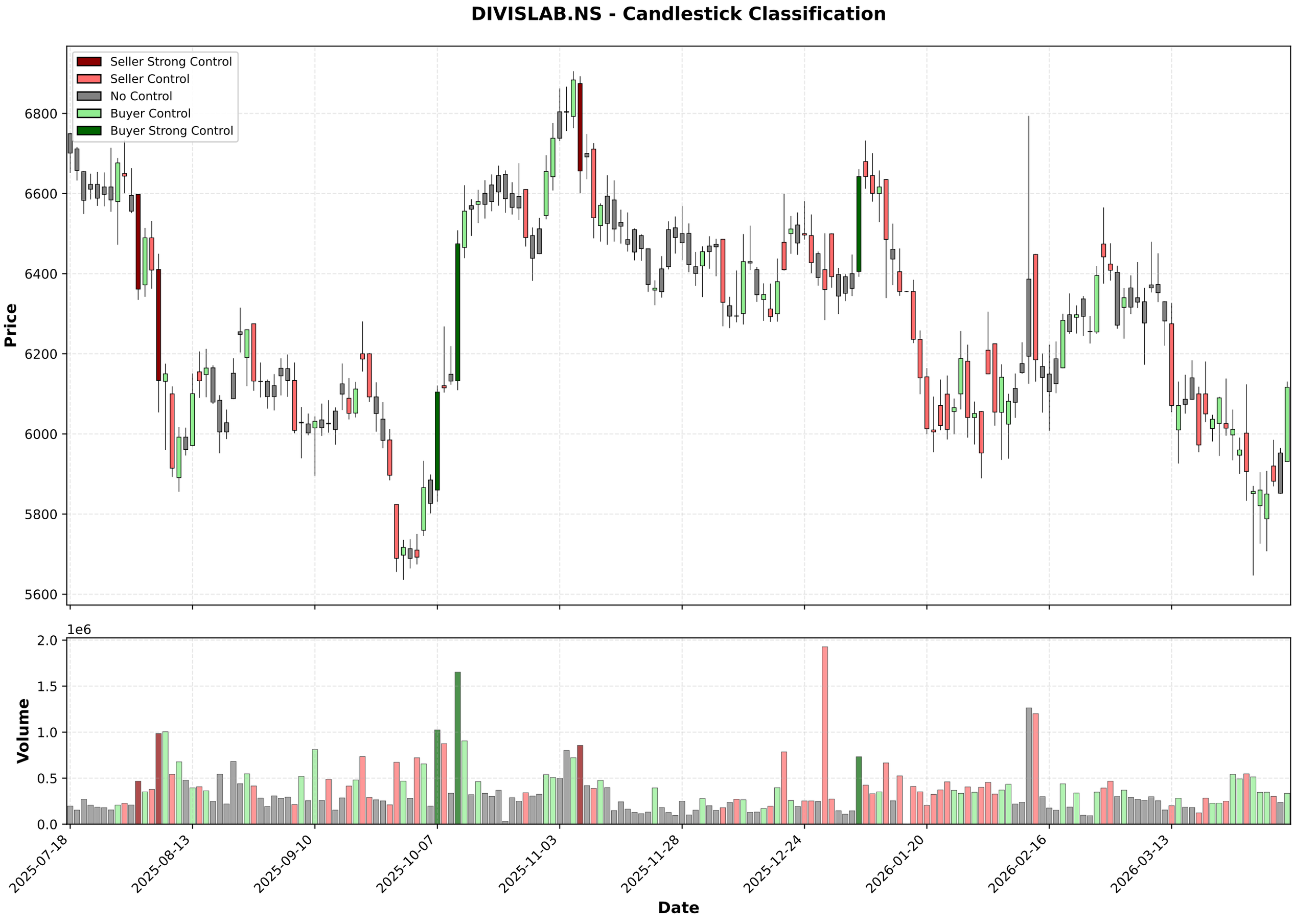
DIVISLAB.NS - Candlestick Classification
Seller Strong Control
Seller Control
No Control
Buyer Control
Buyer Strong Control
Price
6800
6600
6400
6200
6000
5800
5600
1e6
Volume
2.0
1.5
1.0
0.5
0.0
2025-07-18
2025-08-13
2025-09-10
2025-10-07
2025-11-03
2025-11-28
2025-12-24
2026-01-20
2026-02-16
2026-03-13
Date

Multi-Timeframe Supertrend Analysis

Timeframe	Status	Value	Last Price	Signal Date
1 Week	**DOWNTREND (Sell)**	6521.54	6116.5	2026-01-19
1 Day	**DOWNTREND (Sell)**	6265.07	6116.5	2026-03-19
15 Min	**UPTREND (Buy)**	6047.71	6120.0	2026-04-07

Multi-Timeframe MACD Analysis

Timeframe	Trend	Momentum	Signal
1 Week	**Bearish**	Weakening	No Signal
1 Day	**Bullish**	Weakening	Bullish Crossover (Buy)
15 Min	**Bearish**	Weakening	No Signal

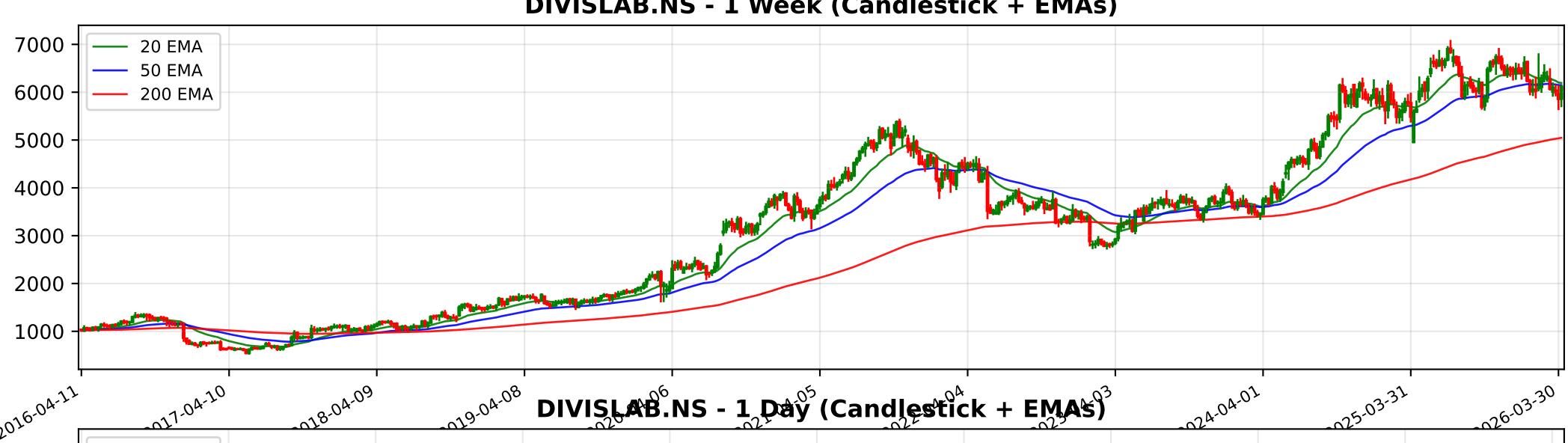
DIVISLAB.NS - 1 Week (Candlestick + EMAs)
20 EMA
50 EMA
200 EMA
7000
6000
5000
4000
3000
2000
1000
2016-04-11
2017-04-10
2018-04-09
2019-04-08
2024-04-01
2025-03-31
2026-03-30

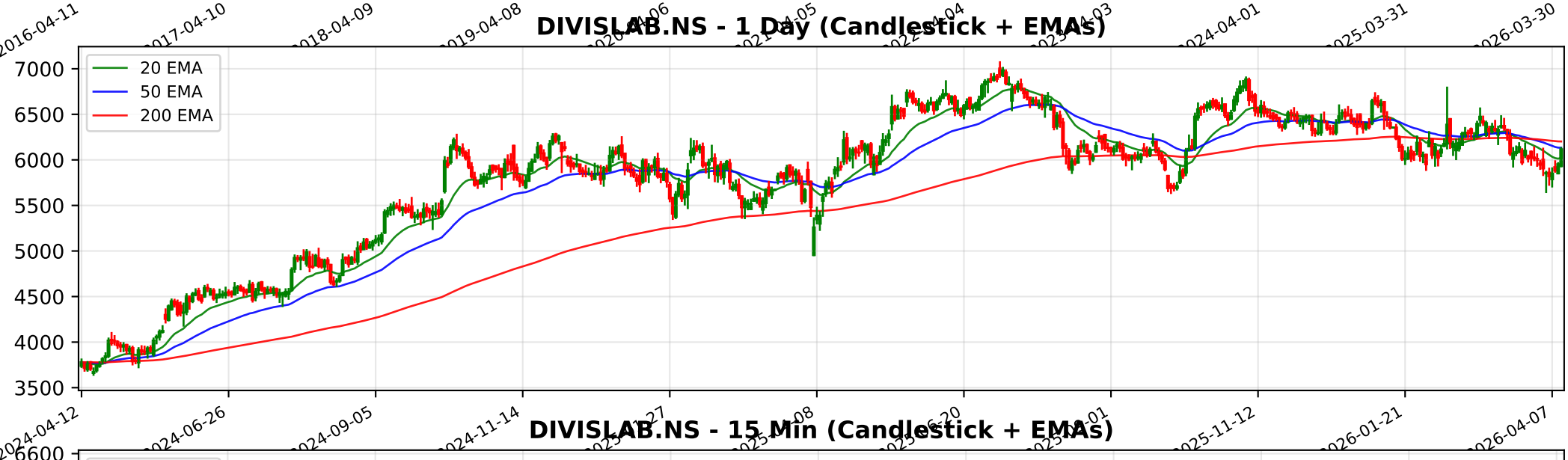
DIVISLAB.NS - 1 Day (Candlestick + EMAs)
20 EMA
50 EMA
200 EMA
7000
6500
6000
5500
5000
4500
4000
3500
2024-04-12
2024-06-26
2024-09-05
2024-11-14
2025-11-12
2026-01-21
2026-04-07

DIVISLAB.NS - 15 Min (Candlestick + EMAs)
20 EMA
50 EMA
200 EMA
6600
6400
6200
6000
5800
02-11
02-16
02-20
02-26
03-05
03-11
03-17
03-23
03-30
04-06
04-10

Trendlyne Snapshot - DIVISLAB_main

Markets | MarketMind AI | Baskets | Alerts | F&O | MF | Reports | Screeners | Subscribe | Superstars | Portfolio | Watchlist | Insider Trades | Results | More

Search Stock, IPO, MF

MARKETS / SECTOR : PHARMACEUTICALS & BIOTECHNOLOGY / INDUSTRY : PHARMACEUTICALS / DIVI'S LABORATORIES LTD.

Divi's Laboratories Ltd.

Ask MarketMind AI v1.5

NSE: DIVISLAB | BSE: 532488

Divi's Laboratories Live Share Price Today, Share Analysis and Chart

Expensive Performer | In 1 Starfolio Basket

IRAN WAR IMPACT Based on the company's financial disclosures and operational updates for FY2025 and 9M FY2026, the impact of the Iran-Israel war on Divi's Laboratories Ltd. (DIVISLAB) is expected to be moderately negative, primarily due to secondary ... Read More

6116.50 164.00 (2.76%)

393.4K NSE+BSE Volume
NSE 10 Apr, 2026 3:31 PM (IST)

Watchlist | Portfolio | Alert | My Notes

Overview | FORECASTER | STOCK REPORT | Buy Sell Zone | F&O | Financials | News | Reports | Technicals | Shareholding | Deals | Corporate Actions | Alerts | About

Durability score 70.0 / 100 — High Financial Strength

Valuation Score 24.7 / 100 — Expensive Valuation

Momentum Score 38.7 / 100 — Technically Neutral

Analyst Price Target — FORECASTER
6,877
1Yr Price target upside is 12%

Expensive Performer — These stocks are strong in quality but with mid-range technicals. Their valuations are expensive | View Similar | Embed DVM

14 | 8 | 2 | 1
S W O T
SWOT Analysis

Check Before You Buy

VIEW FULL CHECKLIST

High rank — 14 Positive • 9 Negative

60.9% Pass in checklist

0 — 45 — 55 — 100

PE Valuation Check

Right Now: Overvalued -5.8%

1 Year Forward: Fairly Valued -2.2%

INSIGHT Divi's Laboratories is overvalued at current PE, but fairly valued on future earr

DVM
Key Metrics
Price Chart
Forecaster
Financials
Technicals
Shareholding
Deals
Documents
Corporate actions
Company Profile

Divi's Laboratories Key Metrics

Preset Metrics: Preset Metrics

ROE Ann. % 14.6 | Broker Average Target 6,600.67 | Market Capitalization 162,373.9 | Price to Book 10.2

Trendlyne Snapshot - DIVISLAB_forecaster

Markets | MarketMind AI | Baskets | Alerts | F&O | MF | Reports | Screeners | Subscribe | Superstars | Portfolio | Watchlist | Insider Trades | Results | More

Search Stock, IPO, MF

MARKETS / SECTOR : PHARMACEUTICALS & BIOTECHNOLOGY / INDUSTRY : PHARMACEUTICALS / DIVI'S LABORATORIES LTD.

Divi's Laboratories Ltd.

NSE: DIVISLAB | BSE: 532488

Expensive Performer | In 1 Starfolio Basket

Download real time STOCK REPORT

6116.50 164.00 (2.76%)

393.4K NSE+BSE Volume

NSE 10 Apr, 2026 3:31 PM (IST)

Watchlist | Portfolio | Alert | My Notes

Overview | FORECASTER | STOCK REPORT | Buy Sell Zone | F&O | Financials | News | Reports | Technicals | Shareholding | Deals | Corporate Actions | Alerts | About

Divi's Laboratories - DIVISLAB - stock price prediction, stock forecast, target price, analyst ratings from 31 analysts

Divi's Laboratories has a share price target of Rs 6877, revenue growth forecast of 13.6%, and profit growth estimate of 16.6% for FY26, based on top 31 analyst calls.

Divi's Laboratories FORECASTER - Analyst Estimates

FORECASTER DASHBOARD →

SHARE PRICE TARGET FORECAST

12 MONTH ESTIMATE

↑ HIT Divi's Laboratories's share price target is above the current price, with an upside of 12.4%

EPS FORECAST

QUARTER | ANNUAL

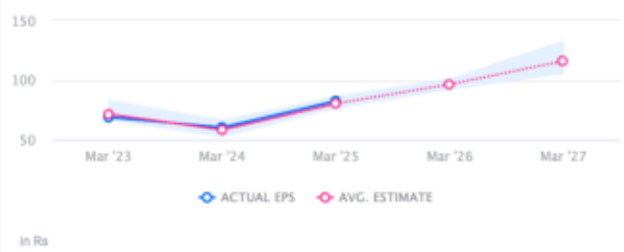

↑ HIT Divi's Laboratories's EPS was higher than average estimate 2 times in past 3 years

CONSENSUS RECOMMENDATION

31 ANALYST Recommendations

HOLD

The consensus recommendation from 31 analysts for Divi's Laboratories is HOLD