© 2026 Stock Research. All Rights Reserved.

Strategic Trading Analysis

Based on a comprehensive review of the provided 25-page analytical report for EMAMILTD.NS, here is the evaluation and recommendation from a positional trading perspective (1-4 month horizon, 5-15% target upside).

Step 1: Audit the Data

- **Data Present:** Daily/Weekly/15-min charts, Moving Averages (EMA 20, 50, 200), Relative Strength analysis, Bollinger Bands, Supertrend, MACD, Volatility Squeeze (ATR), RSI, Volume analysis (Distribution/Accumulation), Candlestick classification, Short/Long-term fundamentals, and Analyst consensus targets.
- **Data Missing:** Detailed order book/Level 2 data, and broader sector macroeconomic metrics (though benchmark RS is provided).
- **Confidence Level: High**. The report is exceptionally thorough, offering a complete 360-degree view of price action, momentum, multi-timeframe alignment, volatility, and fundamental valuation. The data is sufficient to make a calculated positional trade decision.

Step 2: Analyze the Setup

- **Price Structure & Trend:** The stock is in a **Strong Downtrend**, having corrected sharply from the INR 800 level down to a recent base near INR 390-INR 400. The multi-timeframe analysis confirms bearish trends on the 1-Week and 1-Day charts. Price is currently trapped below major overhead resistance.
- **Momentum & Indicators:** There are early signs of a bottoming process. The daily MACD is bullish and strengthening, and Relative Strength shows a "Turnaround Detected" (1M RS > 3M RS). The price (INR 424.15) has successfully crossed above the 20 EMA (INR 417.78) and is currently in the upper half of the Bollinger Bands.
- **Volume & Supply:** Despite the recent buyer control in candlestick structure, the Volume Analysis indicates 4 recent "Distribution Days" in mid-March. This suggests institutional selling pressure may still be present.
- **Confluence:** While valuation is attractive (Analyst target implies 44% upside) and momentum is ticking up, there is significant technical overhead resistance nearby: the Daily Supertrend at INR 434.77 and the 50 EMA at INR 444.44. Entering right now carries a high risk of rejection at these moving averages.

Step 3: Formulate the Recommendation

Recommendation: NO (Do not enter at the current market price).

Reasoning: A positional trader should avoid stepping directly in front of a "Strong **Downtrend**" without structural confirmation of a reversal. While early turnaround signals are present, the risk-to-reward ratio is skewed poorly due to immediate overhead resistance (Supertrend and 50 EMA). A safer setup requires the stock to digest this supply and confirm a medium-term trend shift.

Conditional Plan: Wait for a confirmed breakout above immediate structural resistance to validate the multi-month reversal before deploying capital.

- **Condition to Buy:** A decisive daily close above the 50-day EMA (INR 444.44) and Daily Supertrend (INR 434.77) accompanied by above-average volume.
- **Entry Price:** INR 448.00 (Executing upon confirmation of the breakout).

© 2026 Stock Research. All Rights Reserved.

- **Stop Loss:** INR 415.00 (Hard stop placed safely below the 20 EMA and recent consolidation base to protect capital against a continuation of the primary downtrend).

© 2026 Stock Research. All Rights Reserved.

- **Take Profit:** INR 507.00 (Targeting the 200-day EMA. This provides an approximate 13% upside, perfectly aligning with the 5%-15% positional goal and offering a >1.5R risk/reward ratio).

© 2026 Stock Research. All Rights Reserved.

Candlestick Classification Analysis

As a seasoned price action trader analyzing the EMAMILTD.NS chart through the lens of your custom Candlestick Classification system, here is my professional interpretation and projection for the stock's future price movement.

1. Macro Context & Historical Behavior

Before zooming in on the immediate price action, we must understand the asset's "personality" based on the statistics provided on Page 20:* **The "Choppy" Nature:** Out of the mapped data, an overwhelming **142 days are classified as "No Control" (0)**. This tells me that this stock spends most of its time in low-conviction, choppy environments where body sizes are small relative to the ATR (Step 1 of your logic) or feature heavy two-sided wick rejections (Step 3).* **Lack of Institutional Footprints:** "Strong Control" days (+2 or -2), which require both a strong normalized body *and* a high volume multiplier (Step 4), are incredibly rare (only 4 Buyer Strong and 2 Seller Strong). * **The Overarching Trend:** The chart on Page 21 shows a severe, multi-month downtrend from highs near 600 down to the sub-400 level. During this descent, "Seller Control" (light red) candles frequently initiated the down-legs.

2. Micro Analysis: The Recent Price Action

Looking at the far right of the chart (March to April 2026), we are seeing a classic structural shift based on your classification algorithm:

- **Exhaustion and Basing:** After a steep drop to the 390-400 zone, the chart prints a cluster of grey **"No Control" (0)** candles. According to your logic, these represent weak bodies (<0.5 ATR) and/or long wicks on both sides. This is textbook selling exhaustion. The momentum of the downtrend has halted because sellers are no longer able to force the price to close near the lows.
- **The Latest Signal:** The most recent candle is classified as **"Buyer Control" (+1)**. Furthermore, the 10-day average trend score is currently sitting at exactly **0.00**.
- **Interpreting the +1 Signal:** Why is it only +1 and not +2? Looking at the volume sub-chart at the bottom of Page 21, the volume for the recent up-move is relatively average or low. According to Step 4 of your algorithm (Volume Multiplier), because there wasn't a massive surge in volume (>1.3x avg), the score could not be amplified to a +2 "Buyer Strong Control." It shows buyers have stepped in and dictated the close, but institutional backing (volume) is still muted.

3. Future Price Prediction

Based purely on this candlestick classification system, here is the predicted future price movement:

Short-Term (1-3 Weeks): Mildly Bullish / Sideways Consolidation The bleeding has stopped. The sequence of moving from "Seller Control" -> "No Control" (base building) -> "Buyer Control" suggests the path of least resistance in the immediate short term is **UP**. We should expect a relief rally or a bounce from the 400 support base.

However, because the latest classification is only a +1 (lacking high volume confirmation), I do not expect a

© 2026 Stock Research. All Rights Reserved.

violent V-shaped recovery. The price will likely grind upward into the 440-450 zone.

Medium-Term (1-3 Months): Bearish to Neutral As a seasoned trader, I respect the macro trend. A single +1 "Buyer Control" candle does not reverse a 6-month downtrend, especially on a stock that prints "No Control" 63% of the time.

For a true medium-term trend reversal, I need the algorithm to fire a **"Buyer Strong Control" (+2)** signal. I need to see a massive green body (Step 1: >1.5 ATR) that closes near the absolute high of the day (Step 2), accompanied by a massive volume spike (Step 4: >1.3x avg volume). Until that specific footprint appears on the chart, any upward movement is merely a mean-reversion bounce within a larger bear market.

Trading Gameplan:* **If Long:** The current +1 signal offers a valid, tight-risk entry for a mean-reversion trade. Stop loss must be placed immediately below the cluster of recent "No Control" (grey) candles at 390. If price breaks below 390, the basing pattern has failed.* **If Short:** Wait for the relief rally to hit previous structural resistance (around 450-460). Watch for the algorithm to print a new "Seller Control" (-1 or -2) candle at that resistance level to re-enter short positions in alignment with the macro trend.

News & Analyst Targets

Here is the latest research and analysis on Emami Ltd (EMAMILTD) as of the second week of April 2026.

1) Latest News for EMAMILTD This Week

- **100% Acquisition of Axiom Ayurveda (Alofrut):** In a major strategic move, Emami Ltd signed a definitive agreement on April 1, 2026, to acquire the remaining 73.5% stake in Axiom Ayurveda Pvt Ltd for an aggregate consideration not exceeding INR 200 crore. Axiom is known for its popular aloe vera-based fruit beverage brand, *Alofrut*, along with ayurvedic health juices.
- **Entry into the Beverage Segment:** This acquisition marks Emami's formal foray into the fast-growing health and wellness beverage sector. Emami previously held a ~26.5% stake in Axiom and is completing the 100% buyout in phased tranches over the next three months. Post-acquisition, Axiom is expected to achieve a top line of roughly INR 180 crore in FY26.

2) Brokerage Upgrades & Downgrades for EMAMILTD

- **Elara Securities (Target Adjustment):** Elara Securities adjusted its target price for Emami to INR 640 (from earlier highs), maintaining a cautious stance due to seasonal risks and slightly reducing FY26 EPS estimates.
- **Pre-Q4 FY26 Analyst Actions:** Approaching the Q4 FY26 earnings season, the consensus analyst outlook has been slightly moderated. **YES Securities** has maintained a "Buy" rating with a target of INR 700, while **JM Financial** has initiated an "Add" rating with a target of INR 660.
- **Consensus Shift:** The broader analyst consensus over the past few weeks reflects a mild downgrade in target prices due to near-term margin pressures, though the long-term outlook remains generally bullish. The average 12-month street consensus currently sits at approximately INR 636.

3) Other News Directly or Indirectly Impacting EMAMILTD

- **Warmer Winter & Seasonal Volatility (Direct Impact):** Emami's stock recently fell nearly 25% from its

© 2026 Stock Research. All Rights Reserved.

52-week high, trading near the INR 490-INR 620 range. This was driven by a slower-than-expected recovery in rural volumes and a warmer winter in North India during Q3/Q4, which negatively impacted the sell-through of highly seasonal products like *Boroplus*.

- **FMCG Sector De-rating (Indirect Impact):** The broader Indian FMCG and personal care sector is facing headwinds due to tepid discretionary spending in rural markets. However, Emami's entry into the Food & Beverage space reflects a wider sector trend (seen with peers like Dabur) of diversifying beyond core personal care into wellness categories to tap into new growth levers.
- **Group Company Downgrade (Indirect Impact):** *Emami Paper Mills Ltd*, a sister entity in the Emami Group, was recently downgraded to a "Strong Sell" by analysts due to poor financial metrics, low ROE, and high debt levels. While financially independent, weak performance in group entities can occasionally weigh on broader investor sentiment.

4) Latest Targets from the Analyst Community & Brokerages

Below is a summarized table of the latest target prices and ratings from the analyst community heading into the FY26 calendar:

Brokerage / Analyst Firm	Current Rating	Target Price (INR)	Timeframe / Date Issued
YES Securities	Buy	INR 700	April 2026
JM Financial	Add	INR 660	April 2026
Elara Securities	Hold / Cautious	INR 640	Feb 2026
Nuvama Institutional	Buy	INR 795	Nov 2025
Trendlyne (Street Consensus)	Buy / Hold	INR 636	April 2026
Univest Analyst Consensus	Moderate Buy	INR 580 - INR 650	April 2026

(Note: Target prices denote the 12-month expected price trajectory based on publicly available brokerage notes and aggregator consensus.)

Stock Detailed Analysis Report

EMAMILTD.NS

Current Price: ₹424.15

Generated: 2026-04-11 07:01

EMAMILTD.NS - 3 Year Daily Price Chart

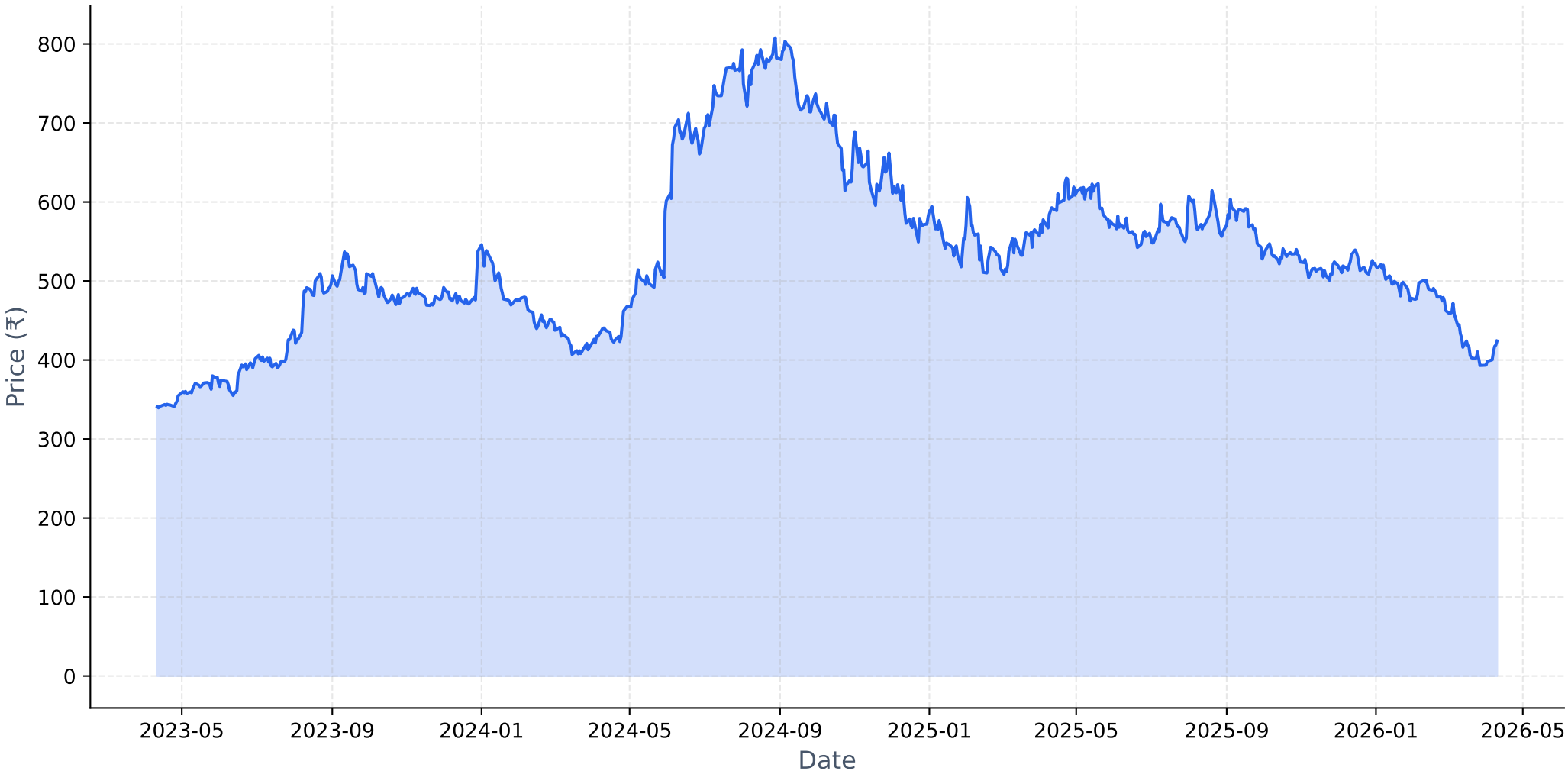

Long-term Fundamental Analysis (4 Years)

Metric	Is Growing?	Accelerating?	1Y Growth	3Y CAGR
Revenue	Yes	Yes	6.65%	6.10%
Net Income	No	Yes	11.46%	-1.31%
ROE	Yes	No	2.96%	3.64%
EPS	No	Yes	11.66%	-0.71%

Short-term Fundamental Analysis (6 Quarters)

Metric	Is Growing?	Recent QoQ	Avg QoQ
Revenue	Yes	44.24%	4.63%
Net Income	Yes	115.36%	16.27%
EPS	Yes	115.29%	45.64%

EMAMILTD.NS - Relative Strength Analysis

═══ OVERVIEW ═══:	
Benchmark Index:	^CNXFMCG
Sector:	FMCG
Classification:	**Neutral**
RS Score:	45.6/100
:	
═══ RS RATIOS ═══:	
1M RS:	**0.977 [Neutral]**
3M RS:	**0.912 [Neutral]**
6M RS:	**0.886 [Neutral]**
1Y RS:	**0.825 [Neutral]**
:	
═══ TURNAROUND ANALYSIS ═══:	
Turnaround Status:	**!! DETECTED !!**
:	
SIGNAL CRITERIA::	
✓ **Emerging RS:**	1M (0.977) > 3M (0.912)
✓ **Medium-term Lagging:**	6M=0.886, 1Y=0.825 (≤1.0)
✓ **Performance Improving:**	3M (-17.7%) > 6M (-21.4%)

Relative Strength Analysis: EMAMILTD.NS vs ^CNXFMCG
Classification: Neutral

Price Performance Comparison (Normalized)

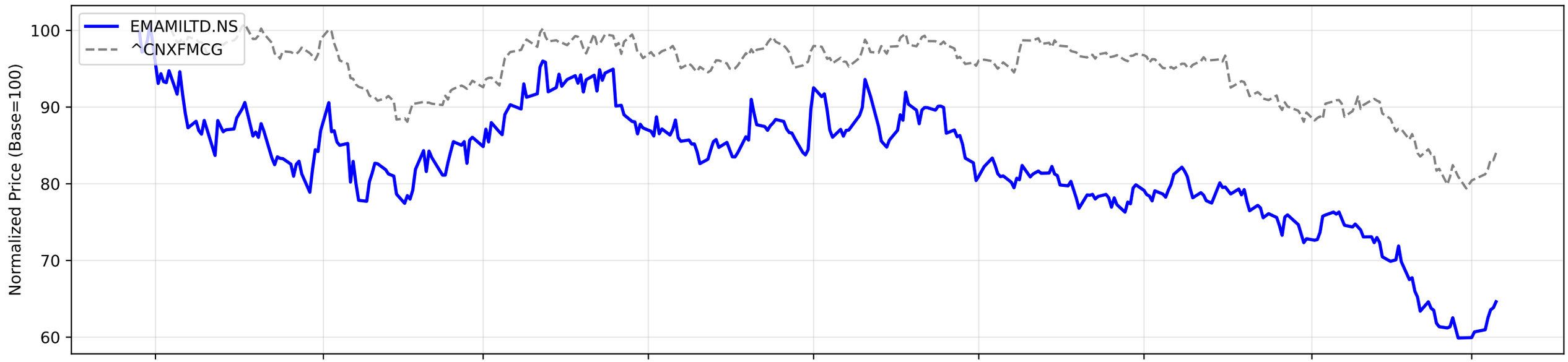

RS Ratio Trends (Multiple Timeframes)

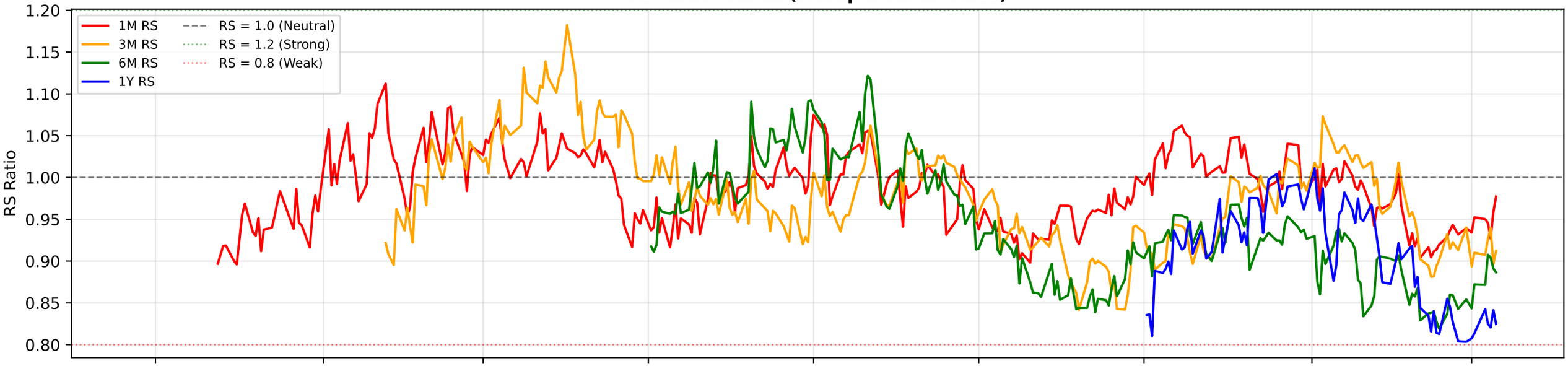

RS Composite Score Timeline

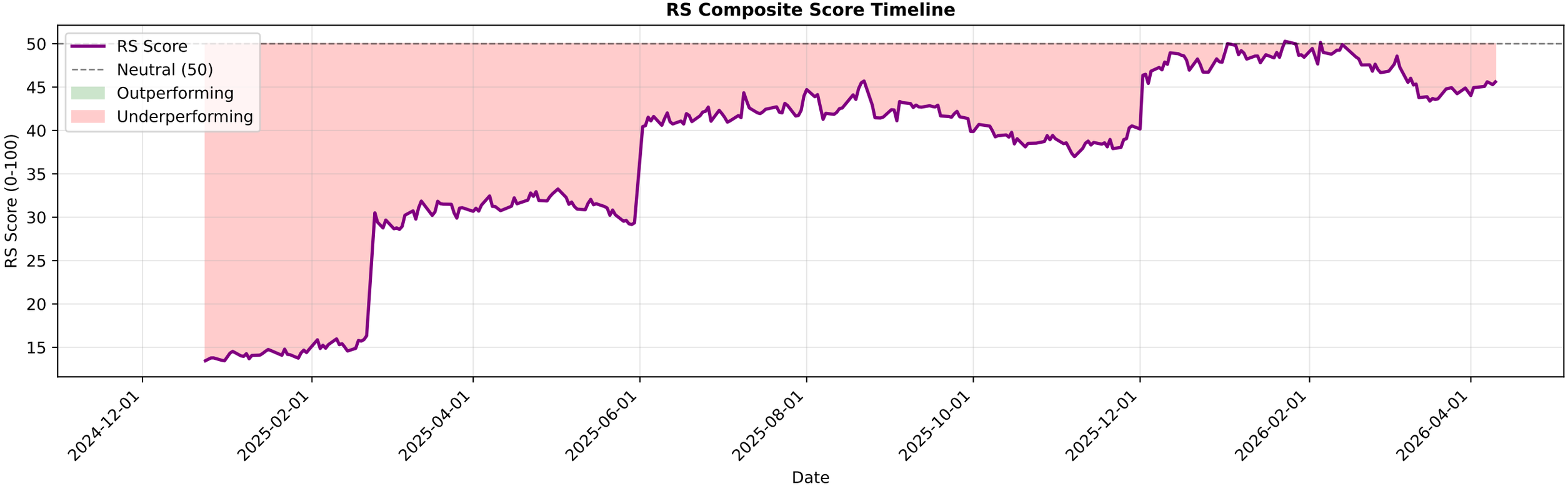

EMAMILTD.NS - EMA Crossover Summary

EMA 20:	417.78
EMA 50:	444.44
EMA 200:	507.00
Trend Status:	**Strong Downtrend**

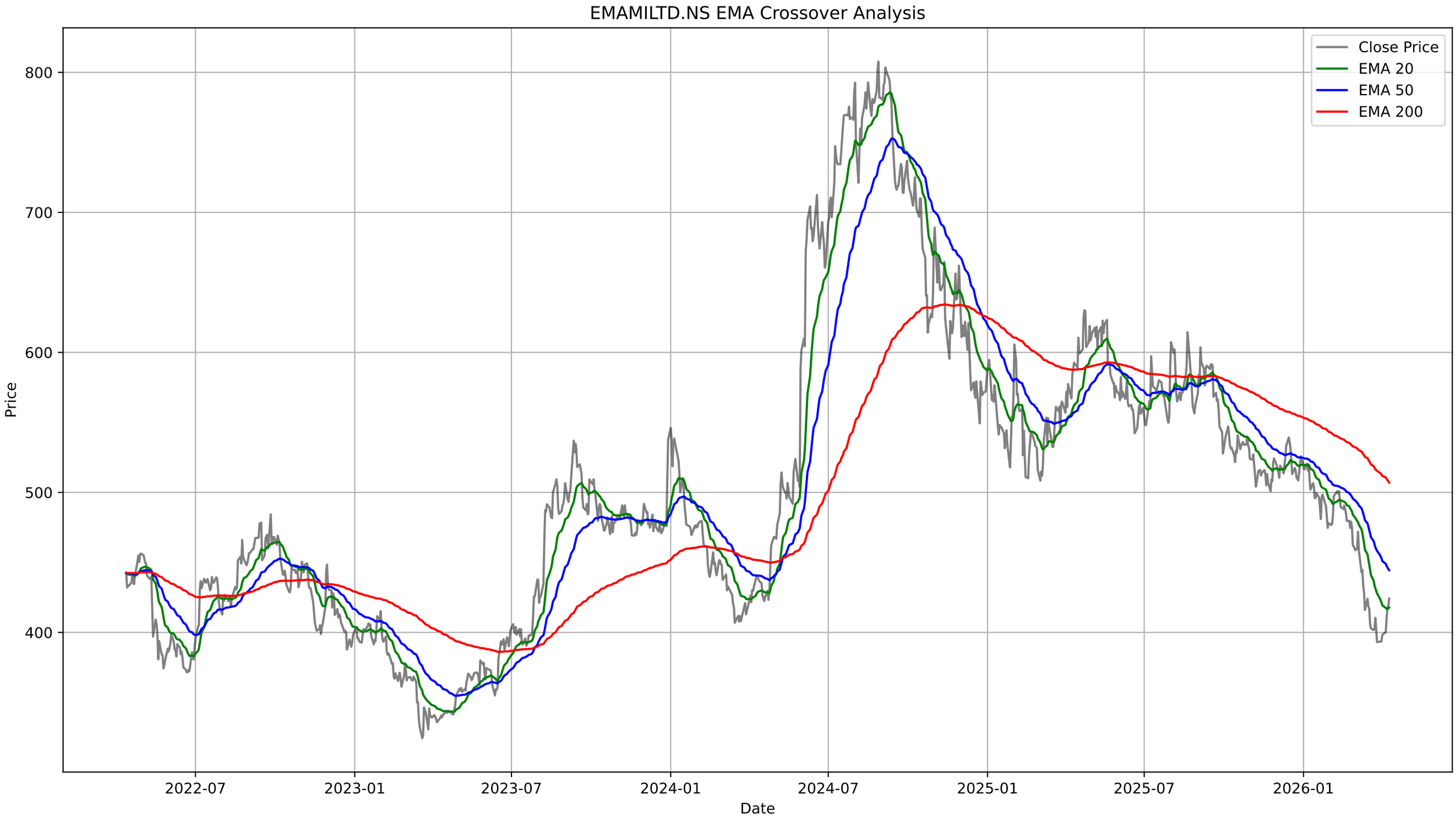
EMAMILTD.NS EMA Crossover Analysis
Close Price
EMA 20
EMA 50
EMA 200
800
700
600
500
400
Price
2022-07
2023-01
2023-07
2024-01
2024-07
2025-01
2025-07
2026-01
Date

EMAMILTD.NS - Bollinger Bands Summary

Current Price:	424.15
Upper Band:	434.81
Middle Band (SMA 20):	410.47
Lower Band:	386.13
%B:	0.7811
Band Width:	0.1186
Status:	Upper Half
Signal:	None
Recent Signal 1:	**Buy Signal at 2026-03-12 00:00:00+05:30**
Recent Signal 2:	**Buy Signal at 2026-03-13 00:00:00+05:30**
Recent Signal 3:	**Buy Signal at 2026-03-16 00:00:00+05:30**

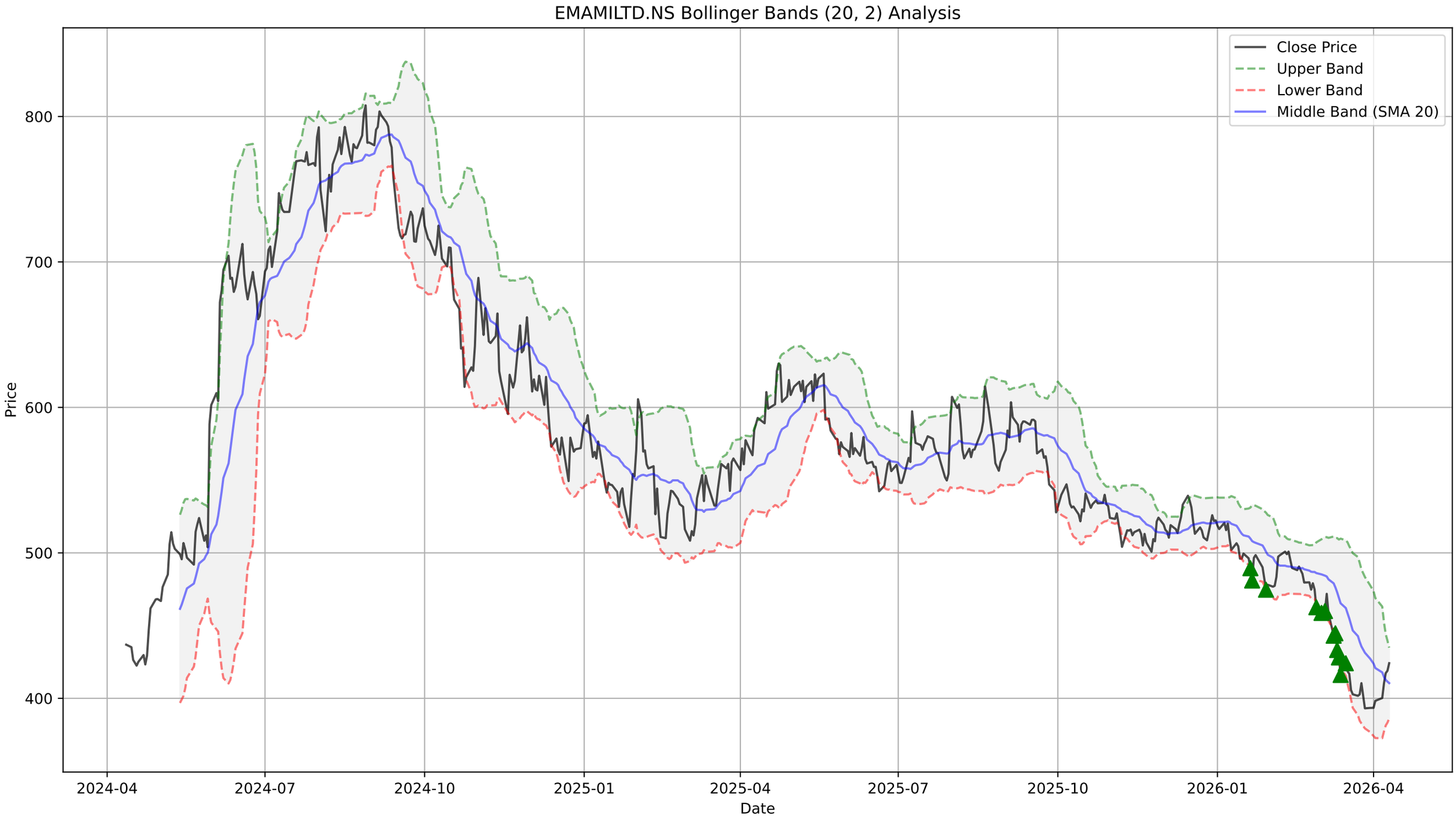
EMAMILTD.NS Bollinger Bands (20, 2) Analysis
Close Price
Upper Band
Lower Band
Middle Band (SMA 20)
Price
800
700
600
500
400
2024-04
2024-07
2024-10
2025-01
2025-04
2025-07
2025-10
2026-01
2026-04
Date

EMAMILTD.NS - Supertrend Summary

Status:	**DOWNTREND (Sell)**
Supertrend Value:	434.77
Signal Identified On:	2025-08-28

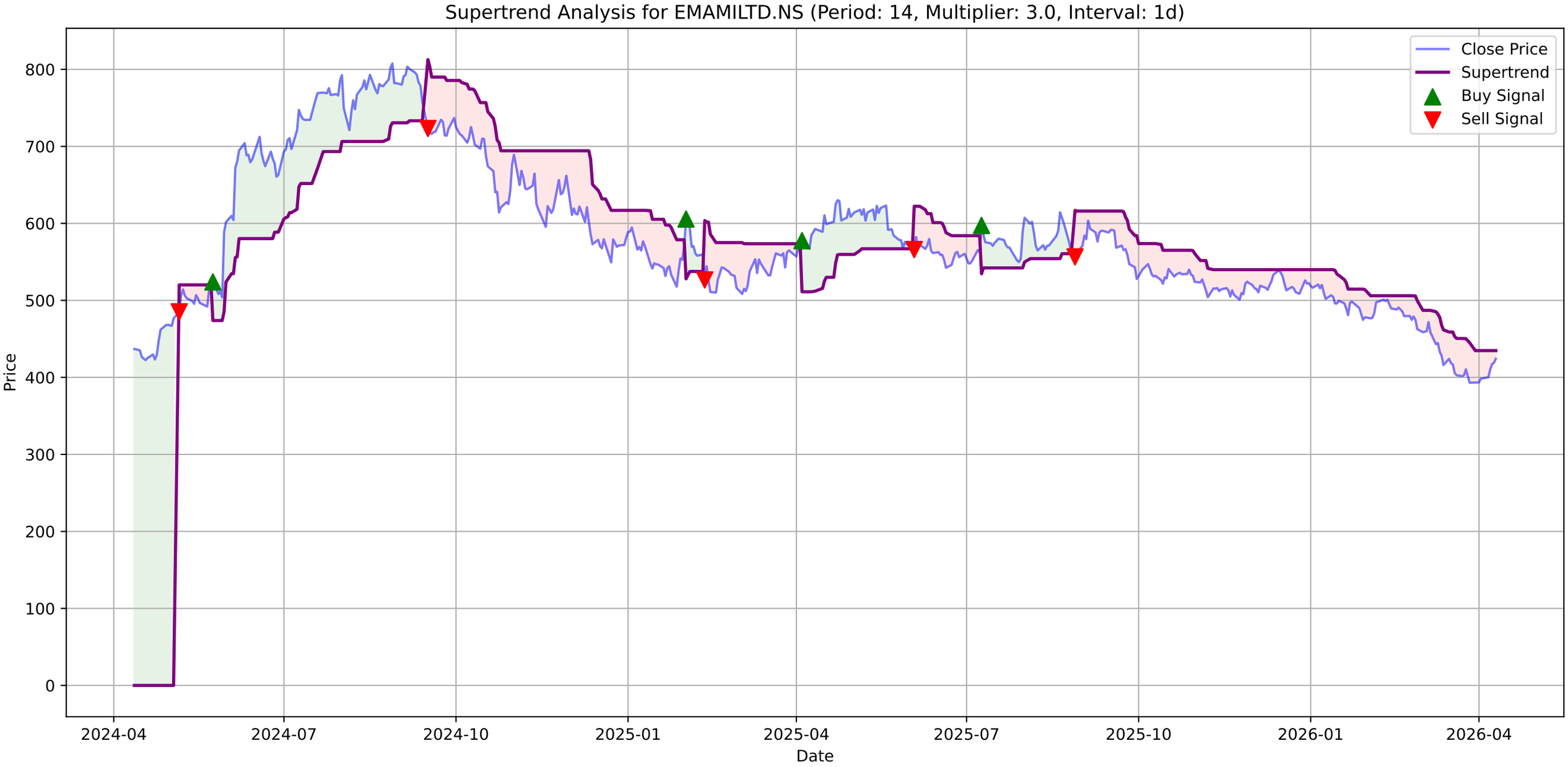
Supertrend Analysis for EMAMILTD.NS (Period: 14, Multiplier: 3.0, Interval: 1d)
Close Price
Supertrend
Buy Signal
Sell Signal
Price
Date
800
700
600
500
400
300
200
100
0
2024-04
2024-07
2024-10
2025-01
2025-04
2025-07
2025-10
2026-01
2026-04

EMAMILTD.NS - MACD Summary

MACD Line:	-11.33
Signal Line:	-16.32
Histogram:	4.99
Trend:	**Bullish**
Momentum:	**Strengthening**
Signal:	None

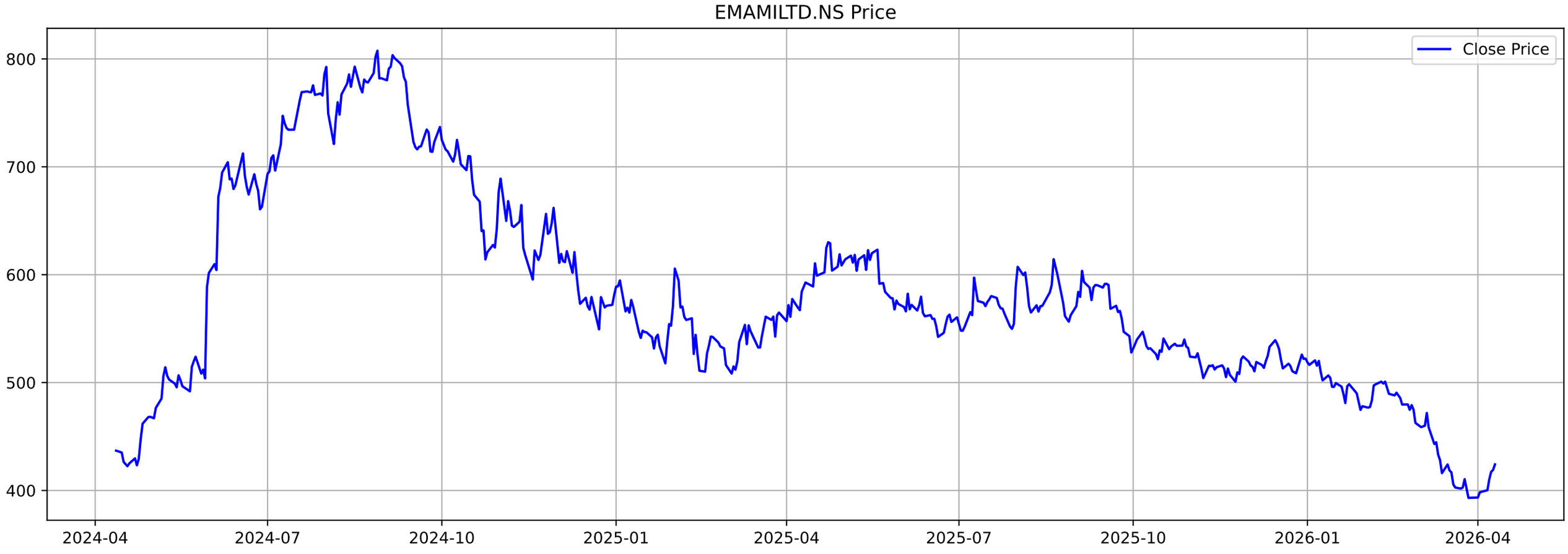
EMAMILTD.NS Price
Close Price
800
700
600
500
400
2024-04
2024-07
2024-10
2025-01
2025-04
2025-07
2025-10
2026-01
2026-04

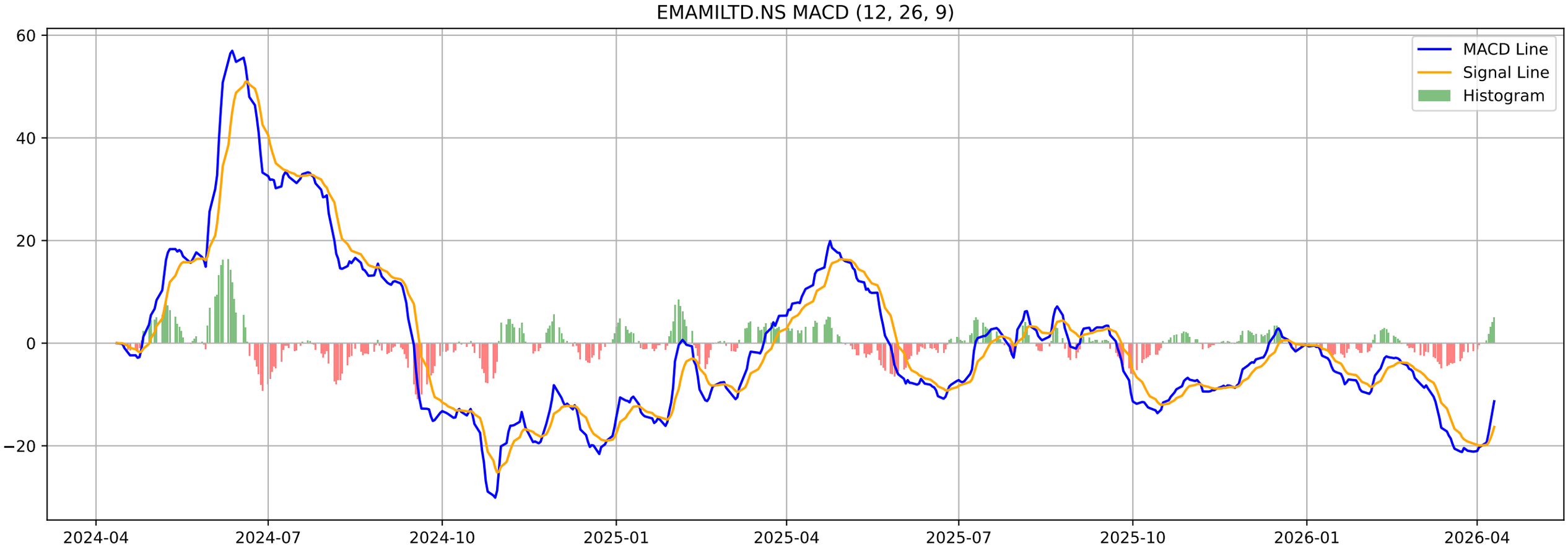
EMAMILTD.NS MACD (12, 26, 9)
MACD Line
Signal Line
Histogram
60
40
20
0
−20
2024-04
2024-07
2024-10
2025-01
2025-04
2025-07
2025-10
2026-01
2026-04

EMAMILTD.NS - Volatility Squeeze Summary

BB Width:	0.1186
ATR:	13.8107
Total Signals:	12
Signal 1:	ATR Contraction at 2026-02-25 00:00:00+05:30 (Price: 479.10)
Signal 2:	ATR Contraction at 2026-02-26 00:00:00+05:30 (Price: 474.85)
Signal 3:	ATR Contraction at 2026-02-27 00:00:00+05:30 (Price: 462.60)
Signal 4:	ATR Contraction at 2026-03-02 00:00:00+05:30 (Price: 458.70)
Signal 5:	ATR Contraction at 2026-03-04 00:00:00+05:30 (Price: 460.00)

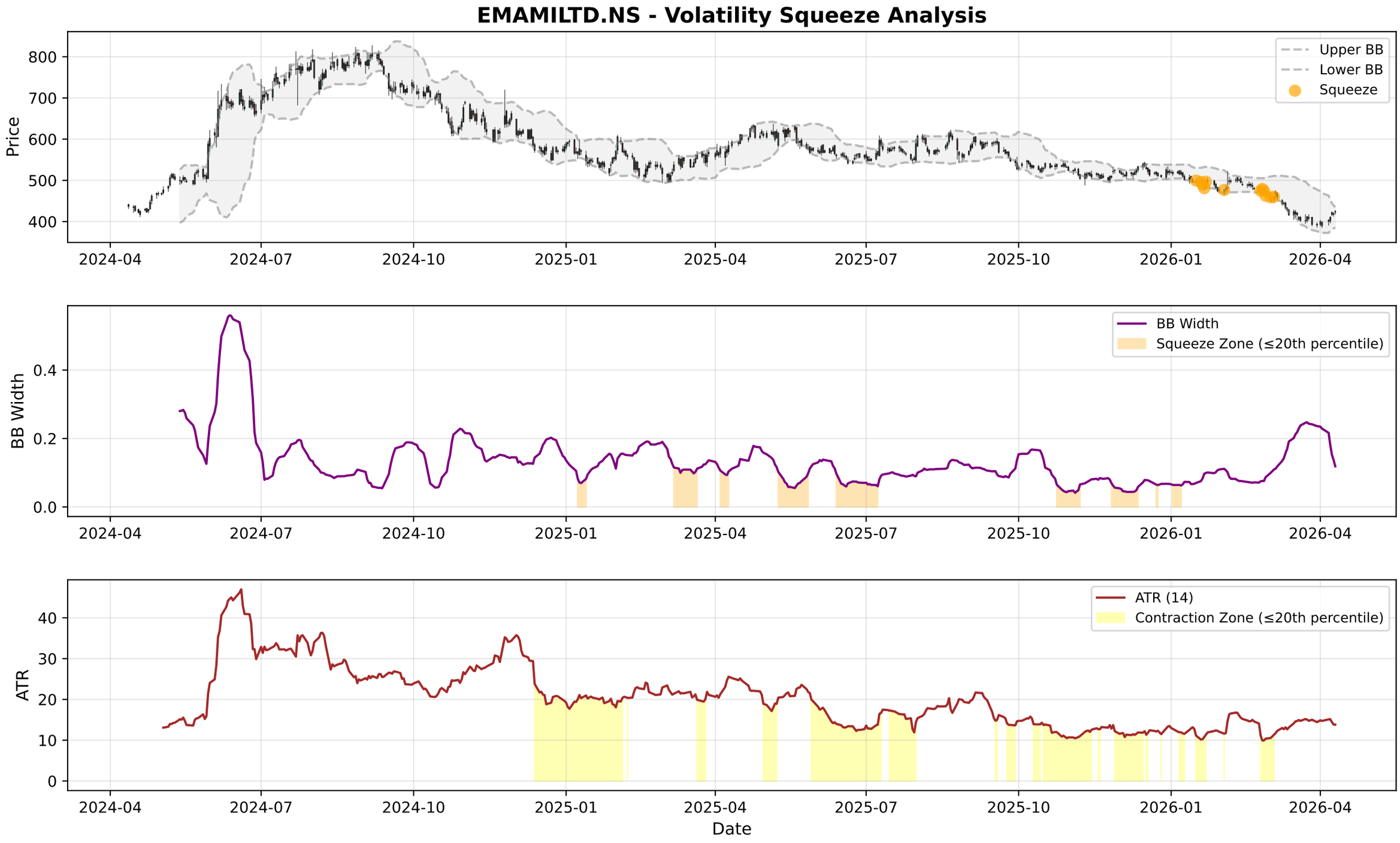
EMAMILTD.NS - Volatility Squeeze Analysis
Price
Upper BB
Lower BB
Squeeze
BB Width
BB Width
Squeeze Zone (≤20th percentile)
ATR
ATR (14)
Contraction Zone (≤20th percentile)
Date
2024-04
2024-07
2024-10
2025-01
2025-04
2025-07
2025-10
2026-01
2026-04

EMAMILTD.NS - RSI-Volume Summary

Current RSI:	49.77
Current Volume:	601923
Volume MA 20:	679957
Bullish Divergences:	3
Bearish Divergences:	3
Bullish Div 1:	Date: 2025-03-03 00:00:00+05:30, Price: 508.35
Bullish Div 2:	Date: 2025-10-14 00:00:00+05:30, Price: 521.68
Bearish Div 1:	Date: 2024-08-16 00:00:00+05:30, Price: 792.84
Bearish Div 2:	Date: 2025-08-20 00:00:00+05:30, Price: 614.39

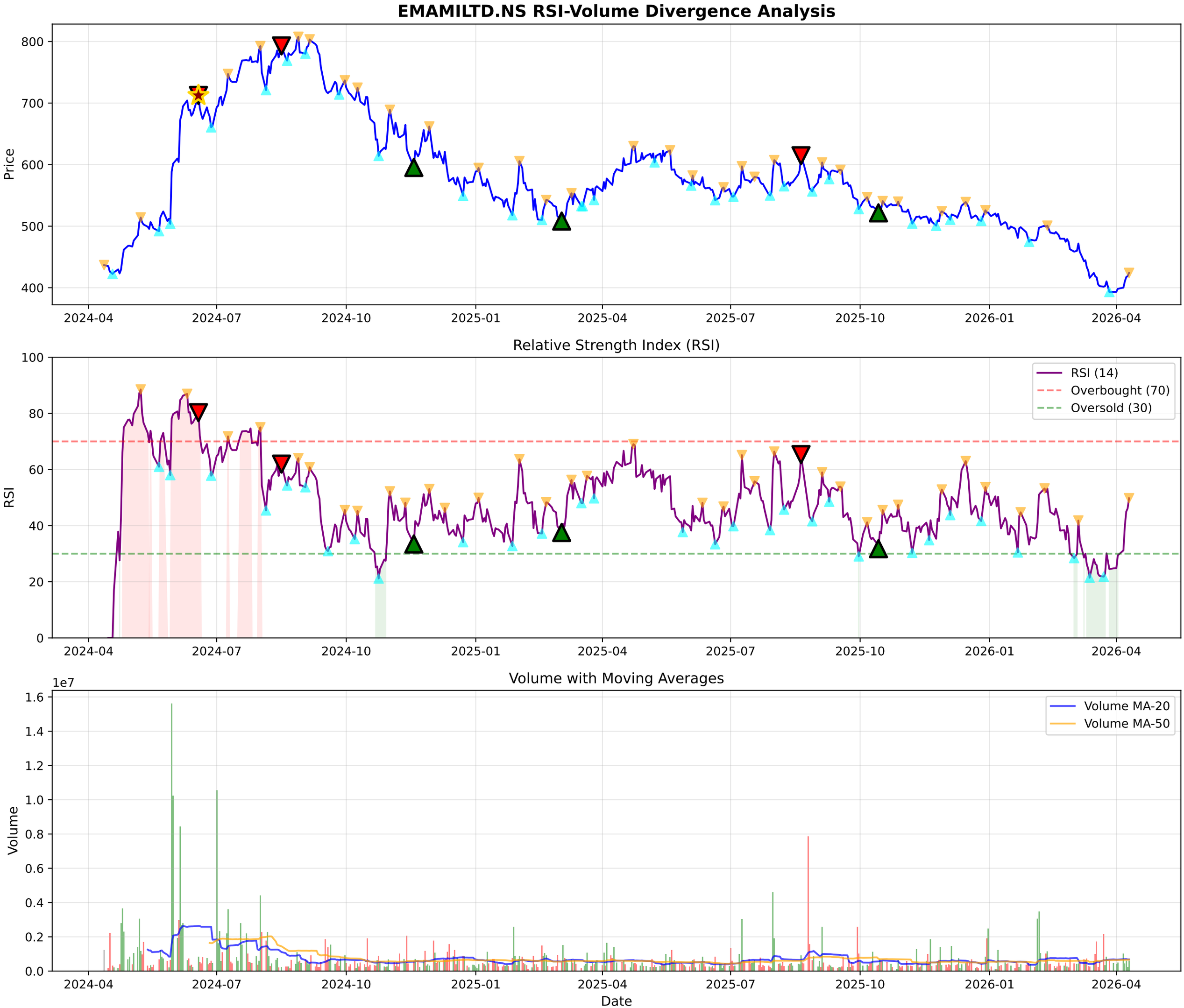
EMAMILTD.NS RSI-Volume Divergence Analysis
Price
800
700
600
500
400
2024-04
2024-07
2024-10
2025-01
2025-04
2025-07
2025-10
2026-01
2026-04
Relative Strength Index (RSI)
RSI
100
80
60
40
20
0
RSI (14)
Overbought (70)
Oversold (30)
Volume with Moving Averages
1e7
Volume
1.6
1.4
1.2
1.0
0.8
0.6
0.4
0.2
0.0
Volume MA-20
Volume MA-50
Date

EMAMILTD.NS - Volume Analysis

═══ VOLUME ANALYSIS ═══:	
Status:	**32 Signals Detected**
:	
2026-03-17 [-]:	Distribution Day
2026-03-18 [-]:	Distribution Day
2026-03-20 [-]:	Distribution Day
2026-03-23 [-]:	Distribution Day

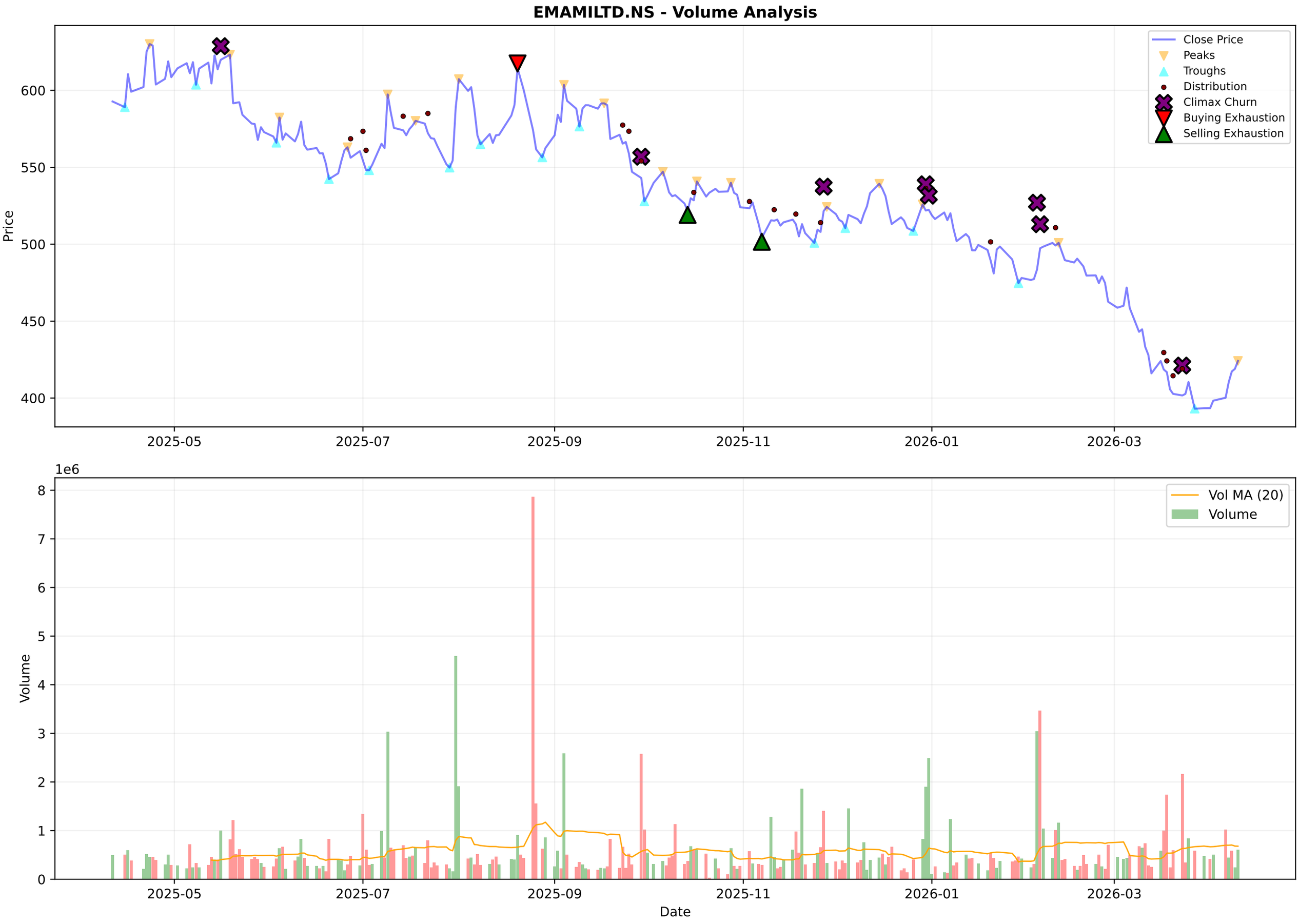
EMAMILTD.NS - Volume Analysis
Close Price
Peaks
Troughs
Distribution
Climax Churn
Buying Exhaustion
Selling Exhaustion
Price
600
550
500
450
400
2025-05
2025-07
2025-09
2025-11
2026-01
2026-03
1e6
Vol MA (20)
Volume
Volume
8
7
6
5
4
3
2
1
0
Date

EMAMILTD.NS - Candlestick Classification Summary

═══ CANDLESTICK CLASSIFICATION ═══:	
Latest Classification:	**Buyer Control**
Recent Trend Score (10-day avg):	0.00
:	
Distribution:	
No Control:	142
Seller Control:	45
Buyer Control:	35
Buyer Strong Control:	4
Seller Strong Control:	2

EMAMILTD.NS - Candlestick Classification

Multi-Timeframe Supertrend Analysis

Timeframe	Status	Value	Last Price	Signal Date
1 Week	**DOWNTREND (Sell)**	447.57	424.15	2024-10-14
1 Day	**DOWNTREND (Sell)**	434.77	424.15	2025-08-28
15 Min	**UPTREND (Buy)**	419.39	424.95	2026-04-10

Multi-Timeframe MACD Analysis

Timeframe	Trend	Momentum	Signal
1 Week	**Bearish**	Weakening	No Signal
1 Day	**Bullish**	Strengthening	No Signal
15 Min	**Bearish**	Weakening	No Signal

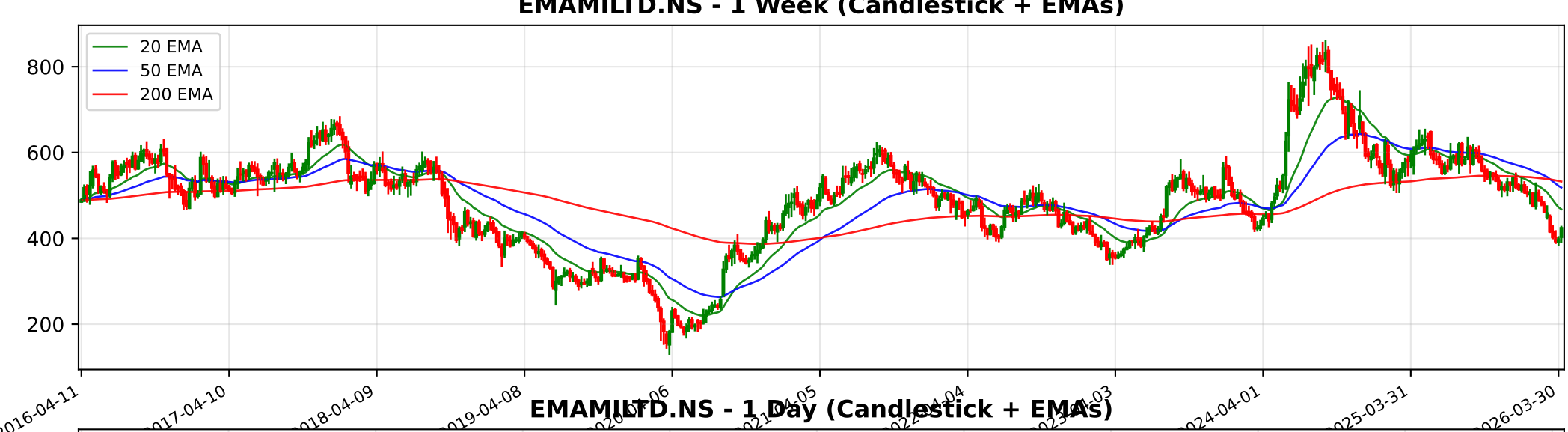
EMAMILTD.NS - 1 Week (Candlestick + EMAs)
20 EMA
50 EMA
200 EMA
800
600
400
200
2016-04-11
2017-04-10
2018-04-09
2019-04-08
2024-04-01
2025-03-31
2026-03-30

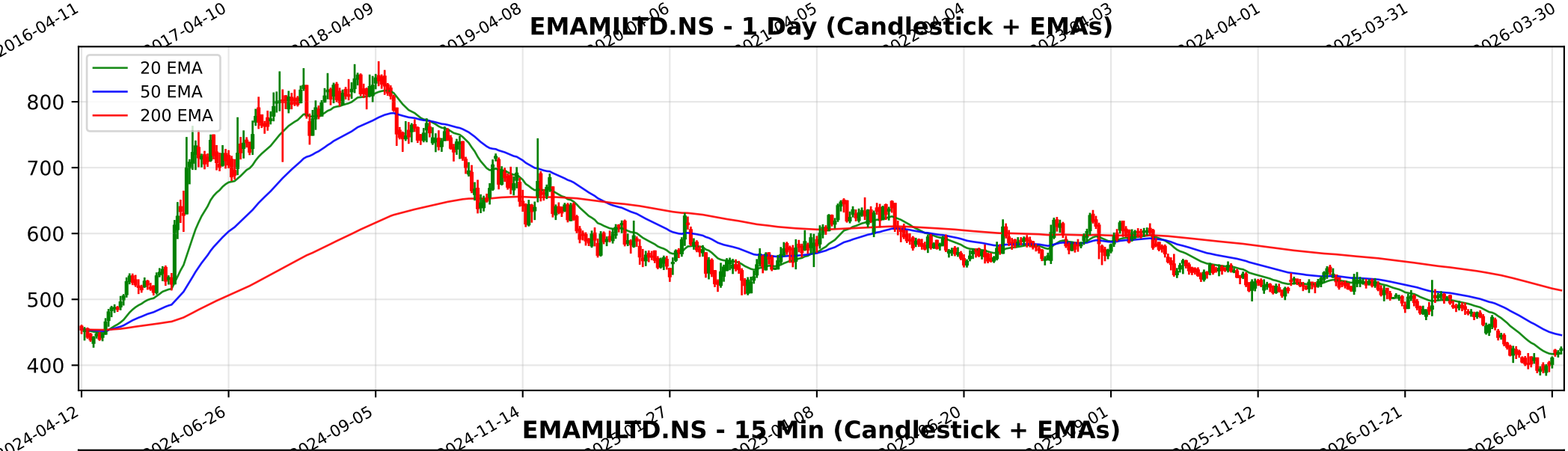
EMAMILTD.NS - 1 Day (Candlestick + EMAs)
20 EMA
50 EMA
200 EMA
800
700
600
500
400
2024-04-12
2024-06-26
2024-09-05
2024-11-14
2025-11-12
2026-01-21
2026-04-07

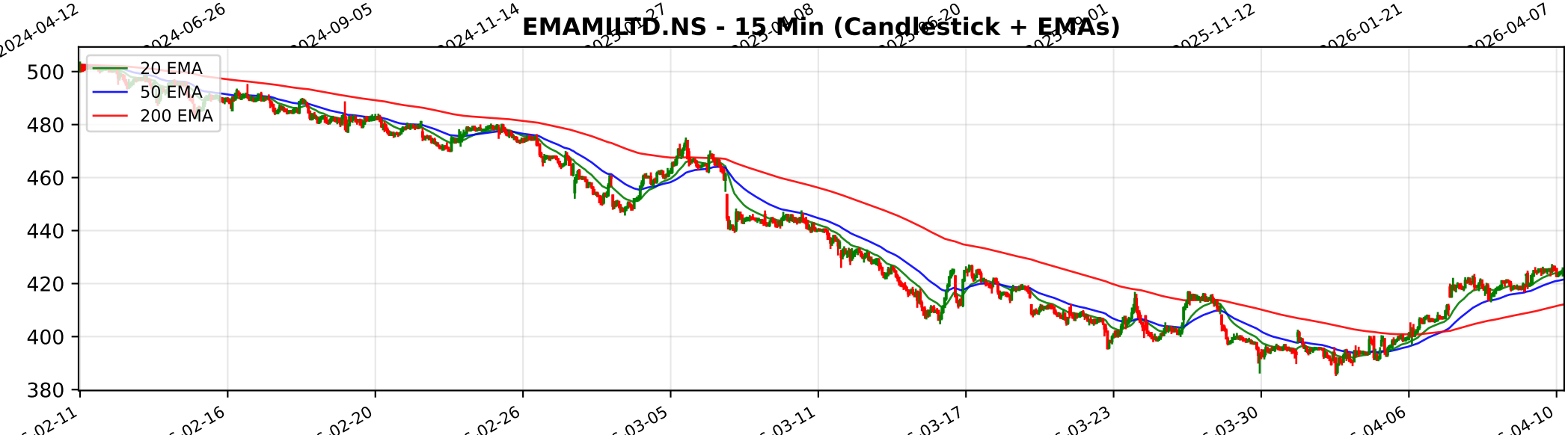
EMAMILTD.NS - 15 Min (Candlestick + EMAs)
20 EMA
50 EMA
200 EMA
500
480
460
440
420
400
380
02-11
02-16
02-20
02-26
03-05
03-11
03-17
03-23
03-30
04-06
04-10

Trendlyne Snapshot - EMAMILTD_main

Markets | MarketMind AI | Baskets | Alerts | F&O | MF | Reports | Screeners | Subscribe | Superstars | Portfolio | Watchlist | Insider Trades | Results | More

Search Stock, IPO, MF

MARKETS / SECTOR : FMCG / INDUSTRY : PERSONAL PRODUCTS / EMAMI LTD.

Emami Ltd.

Ask MarketMind AI v1.5

NSE: EMAMILTD | BSE: 531162

Emami Live Share Price Today, Share Analysis and Chart

Mid-range Performer | In 2 Starfolio Baskets

IRAN WAR IMPACT The impact of the ongoing conflict involving Iran and the regional instability in the Middle East is negative for Emami Ltd. (EMAMILTD), primarily due to its significant revenue exposure to the MENA (Middle East and North Africa) region and the p... Read More

424.15 5.20 (1.24%)

↓ 35.08% Fall from 52W High

622.3K NSE+BSE Volume

NSE 10 Apr, 2026 3:31 PM (IST)

Watchlist | Portfolio | Alert | My Notes

Overview | FORECASTER | STOCK REPORT | Buy Sell Zone | Financials | News | Reports | Technicals | Shareholding | Deals | Corporate Actions | Alerts (1) | About

Durability score	Valuation Score	Momentum Score	Analyst Price Target
60.0 / 100	35.3 / 100	37.0 / 100	611
High Financial Strength	Mid Valuation	Technically Neutral	1Yr Price target upside is 44%

Mid-range Performer These stocks have strong quality. Their reasonable financials and technicals make them potentially attractive to i... View Similar | Embed DVM

FORECASTER

16 | 8 | 2 | 0

S W O T

SWOT Analysis

Check Before You Buy

VIEW FULL CHECKLIST

High rank 15 Positive • 8 Negative

65.2% Pass in checklist

0 45 55 100

PE Valuation Check

Right Now	1 Year Forward
Undervalued 32.4%	Undervalued 43.1%

INSIGHT Emami is undervalued at both current PE and future earnings estimates.

DVM
Key Metrics
Price Chart
Forecaster
Financials
Technicals
Shareholding
Deals
Documents
Corporate actions
Company Profile

Emami Key Metrics

Preset Metrics: Preset Metrics

ROE Ann. %	Broker Average Target	Market Capitalization	Price to Book
29.9	636.83	18.514.1	5.7

Trendlyne Snapshot - EMAMILTD_forecaster

Markets | MarketMind AI | Baskets | Alerts | F&O | MF | Reports | Screeners | Subscribe | Superstars | Portfolio | Watchlist | Insider Trades | Results | More

Search Stock, IPO, MF

MARKETS / SECTOR : FMCG / INDUSTRY : PERSONAL PRODUCTS / EMAMI LTD.

Emami Ltd.

NSE: EMAMILTD | BSE: 531162

Mid-range Performer

In 2 Starfolio Baskets

Download real time STOCK REPORT

424.15 5.20 (1.24%)

↓ 35.08% Fall from 52W High

622.3K NSE+BSE Volume

NSE 10 Apr, 2026 3:31 PM (IST)

Watchlist | Portfolio | Alert | My Notes

Overview | FORECASTER | STOCK REPORT | Buy Sell Zone | Financials | News | Reports | Technicals | Shareholding | Deals | Corporate Actions | Alerts (1) | About

Emami - EMAMILTD - stock price prediction, stock forecast, target price, analyst ratings from 24 analysts

Emami has a share price target of Rs 611, revenue growth forecast of 2.1%, for FY26, based on top 24 analyst calls.

Emami FORECASTER - Analyst Estimates

FORECASTER DASHBOARD →

SHARE PRICE TARGET FORECAST

12 MONTH ESTIMATE

CURRENT PRICE 424.2

AVG. ESTIMATE 611.3

LOW ESTIMATE 425

HIGH ESTIMATE 800

CURRENT PRICE · AVG. ESTIMATE

in Rs

↑ HIT Emami's share price target is above the current price, with an upside of 44.1%

EPS FORECAST

QUARTER | ANNUAL

25 · 20 · 15 · 10

Mar '23 · Mar '24 · Mar '25 · Mar '26 · Mar '27

ACTUAL EPS · AVG. ESTIMATE

in Rs

↓ MISS Emami's EPS was lower than average estimate 3 times in past 3 years

CONSENSUS RECOMMENDATION

24 ANALYST Recommendations

STRONG BUY

	STRONG BUY	BUY	HOLD	SELL
Nov '25	16	3	4	1
Dec '25	16	3	4	1
Jan '26	16	5	3	1
Feb '26	17	6	2	
Mar '26	16	6	2	
Apr '26	16	6	2	

STRONG BUY · BUY · HOLD · SELL

The consensus recommendation from 24 analysts for Emami is STRONG BUY