# Strategic Trading Analysis
**Step 1: Audit the Data**

* **Data Present:**
  * Multi-timeframe price charts (Weekly, Daily, 15-Min).
  * Moving averages (20, 50, 200 EMAs) and MACD crossovers.
  * Momentum and volatility indicators (RSI, Bollinger Bands, Volatility Squeeze).
  * Trend identification tools (Supertrend, Candlestick classification).
  * Volume analysis (Distribution days, Selling exhaustion markers).
  * Fundamental snapshot and analyst estimates (Revenue, EPS, Valuation scores).
* **Data Missing:**
  * Institutional order flow (FII/DII positioning).
  * Option chain data / Open Interest (OI) analysis for immediate resistance/support profiling.
  * Fibonacci retracement levels for granular price targets.
* **Confidence Level:** **High**. The provided report is highly comprehensive, covering price action, volume profiling, momentum divergence, and multi-timeframe technical alignments, which are sufficient to structure a robust positional trade.

***

**Step 2: Analyze the Setup**

* **Price Structure & Trend:** HCLTECH has been in a prolonged intermediate downtrend, dropping from the INR 1700 levels down to the INR 1300 zone. However, a structural shift is actively occurring. The stock successfully formed a base around INR 1310-INR 1350, validated by a "Selling Exhaustion" signal and a bullish MACD/RSI divergence in mid-March 2026.
* **Moving Averages:** The price (INR 1451.20) has recently reclaimed both the 20-day EMA (INR 1401.70) and the 50-day EMA (INR 1441.51). The next major structural magnet is the declining 200-day EMA (INR 1520.53). The weekly chart remains technically bearish, making this primarily a daily timeframe mean-reversion setup.
* **Momentum & Volatility:** The Daily Supertrend flashed a "Buy" signal on 2026-04-07. A Bollinger Band Volatility Squeeze resolved into a bullish breakout on 2026-04-02. RSI is healthy at 59.15, leaving ample room for upward expansion before hitting overbought territory.
* **Confluence for a Multi-Month Move:** The setup aligns with a classic "reversal from exhaustion" pattern. The convergence of a daily Supertrend buy, a bullish volatility squeeze breakout, and price reclaiming the 50-day EMA suggests a high-probability drift toward the 200-day EMA. The analyst target of INR 1561 provides additional fundamental backing for a potential 5%-8% move.

***

**Step 3: Formulate the Recommendation**

Based on the evidence of selling exhaustion and the successful reclamation of intermediate moving averages, this is a viable positional mean-reversion setup.

**YES (Enter the trade)**

* **Entry Price:** INR 1445.00 - INR 1455.00 (Current market price; entering on the successful retest and hold of the 50-day EMA at INR 1441).
* **<font color='#c0392b'>Stop Loss</font>:** INR 1365.00 (Hard stop placed just below the 20-day EMA [INR 1401] and the Middle Bollinger Band [INR 1374]. This protects capital if the bullish squeeze proves to be a bull trap, while avoiding the overly wide Supertrend support of INR 1311).
* **<font color='#27ae60'>Take Profit</font>:** INR 1520.00 (Primary target: Daily 200 EMA, yielding approx. ~5% upside). A secondary trailing target can be set at INR 1560.00 (Analyst consensus target and structural resistance

gap, yielding approx. ~7.5% upside).

*Risk Management Note: Because the Weekly macro trend is still technically a "<font color='#c0392b'>Downtrend</font>," position sizing should be kept conservative. If the stock reaches INR 1490, it is advisable to trail the stop loss to break-even.*

# Candlestick Classification Analysis
Based on the provided "Candlestick Classification Summary" (Page 20) and the visual "Candlestick Classification" chart (Page 21), here is an analysis from the perspective of a seasoned Candlestick Trader utilizing your specific classification algorithm.

### **1. Contextual Price Action Analysis (The Setup)**
Looking at the right side of the chart on Page 21, the stock experienced a severe downward impulsive move from its highs near 1700+ down to the 1300 level. During this descent, the chart was dominated by **"Seller Control" (light red)** and even featured a massive **"Seller Strong Control" (dark red)** candle. According to your system's logic, this indicates that sellers were consistently printing large bodies relative to ATR, closing near the daily lows, and validating their moves with high volume.

### **2. The Bottoming Process (Seller Exhaustion)**
As the price approached the 1300-1350 zone, a critical shift occurred. The heavy red candles stopped, and we saw a cluster of **"No Control" (grey)** candles.
* **Algorithmic Interpretation:** According to your Step 3 (Wick Analysis) and Step 1 (Base Score), these "No Control" candles indicate that the body sizes shrank relative to the ATR, and/or long wicks began to form. The sellers attempted to push the price lower but failed (rejected by lower wicks), leading to closes near the middle of the range. Volume likely dried up or became average (Step 4), confirming indecision and a loss of bearish momentum.

### **3. The Recent Shift (Bulls Stepping In)**
Following the indecision phase, the most recent price action shows a definitive structural shift:
* **Visual Evidence:** The latest cluster of candles has turned to **"Buyer Control" (light green)**, successfully pushing the price back up past 1400.
* **Summary Data:** Page 20 explicitly states the **Latest Classification is "Buyer Control"** and the **Recent Trend Score (10-day avg) is +0.40**.
* **Algorithmic Interpretation:** A +0.40 10-day average means the rolling momentum has flipped from negative (sellers) to positive (buyers). The latest "Buyer Control" candles mean that buyers are printing moderate-to-large bullish bodies, closing near the upper half of the day's range, and sustaining enough volume to avoid a bearish downgrade. The fact that they are light green (+1) rather than dark green (+2) suggests the bullish conviction is steady but perhaps not yet fueled by massive institutional blowout volume (which would trigger the 1.2x volume multiplier for a Strong Control rating).

### **Prediction for Future Price Movement: BULLISH (Upward)**

**Why?**
Based strictly on the provided algorithmic price action rules, the path of least resistance is currently **UP**.

1. **Shift in Conviction:** The classification system proves a complete transfer of power. We went from *Seller Control* (-1/-2) ? *No Control* (0, meaning sellers gave up) ? *Buyer Control* (+1).
2. **Close Position Strength:** To print these recent "Buyer Control" signals, the algorithm requires the price to be closing near its daily highs. This means buyers are comfortable holding overnight, showing sustained conviction.
3. **Pivotal Reversal:** Reversals that occur after a long string of "No Control" candles at a swing low are highly reliable. It shows a mature base was formed before buyers initiated the new leg up.

**Short-Term Outlook:**
Expect the price to continue its upward trajectory in the near term. The bulls have taken the steering wheel. However, as

a trader, I would watch the volume closely. If a future green candle is accompanied by volume >1.3x average, the algorithm will upgrade it to **"Buyer Strong Control" (+2)**, which would confirm a powerful breakout and a much longer-term rally. Until then, steady upward movement is the primary expectation.

# News & Analyst Targets

As a stock research analyst, I have synthesized the latest developments, brokerage actions, and sector trends for **HCL Technologies Ltd. (HCLTECH)** as of the second week of April 2026.

Here is the detailed research briefing based on the latest available market data:

### 1) Latest News for HCLTECH This Week (April 2026)

* **Workforce Restructuring in the US:** HCLTech has filed a WARN notice announcing the phased layoff of 120 employees at its Orlando, Florida facility. The reductions, scheduled between May 29 and December 2026, are attributed to the ramping down of a specific client project and a shift toward an AI-driven delivery model. This follows a similar reduction of ~100 roles in Lakeland, Florida, earlier in February.
* **Upcoming Q4 FY26 Earnings & Dividend:** HCLTech's board of directors is scheduled to meet on **April 20 and April 21, 2026**. They will review the audited financial results for Q4 FY26 (ending March 31, 2026) and consider the declaration of an interim dividend for FY27.
* **Aggressive AI and Cybersecurity Rollouts:** The company has been heavily expanding its AI offerings. Recent major announcements include:
  * An expanded partnership with **CrowdStrike** to launch AI-powered Continuous Threat Exposure Management services.
  * A deepened collaboration with **Google Cloud** to help enterprises adopt "Agentic AI" utilizing Google's Gemini models.
  * The unveiling of **VisionX 2.0**, an upgraded multimodal AI edge platform for industrial environments built on NVIDIA's AI computing stack.
  * The release of its proprietary **AI Force 2.0** platform.
* **Strategic IBM Software Expansion:** The company recently announced ambitious targets to grow its IBM software portfolio by 3x.

### 2) Brokerage Upgrades and Downgrades

* **CLSA Upgrade (April 1, 2026):** Global brokerage CLSA upgraded HCLTech to **'Outperform'**. The analysts cited HCLTech's 6-9 month lead over industry peers in AI integration, bolstered by strategic partnerships with OpenAI. They also noted that global enterprise cost-optimization initiatives heavily favor HCLTech.
* **Short-Term Technical Upgrades (April 6, 2026):** Multiple domestic technical research desks (including Master Capital Services and SMC Global Securities) initiated short-term **'Buy'** recommendations. Analysts noted a strong base formation around the INR 1,300-INR 1,350 zone, signaling near-term upside momentum.
* *Note on Previous Quarter:* This recent optimism contrasts with January 2026, where several brokerages (like Nirmal Bang and Elara Securities) had temporarily downgraded the stock to 'Hold' or 'Sell' citing "full valuations" following a steep winter rally. The recent ~16% price correction year-to-date has made valuations attractive again to buyers.

### 3) Other News Directly or Indirectly Impacting HCLTECH

* **AI Disrupting Traditional Outsourcing Deals (Sector Impact):** The rise of Generative AI is structurally reshaping $1B+ transformation deals. AI and automation are drastically reducing the need for routine onsite IT roles. Consequently, peers like Infosys, Wipro, and Hinduja Global Services have also been forced to file WARN notices across US states (Texas, Florida, Pennsylvania). This sector-wide pivot highlights a transition from legacy headcount-based billing to AI-led service delivery.
* **Muted Q4 FY26 Earnings Expectations:** Entering the April 2026 earnings season, the broader Indian IT sector anticipates subdued numbers due to cautious client spending in Western markets. Analysts project Tier-1 IT companies to post narrow USD revenue growth of 0.5% to 1.5% quarter-on-quarter. For HCLTech specifically, some desk analysts expect a marginal sequential revenue decline of ~0.5% for the quarter, placing immense importance on the management's FY27 forward guidance.
* **Geopolitical Cost-Takeout Dynamics:** Macro-environmental pressures and shifting geopolitics are compelling

global enterprises to aggressively cut costs. Large-cap Indian IT vendors with robust infrastructure and cloud management credentials, heavily led by HCLTech, are expected to be the primary beneficiaries of vendor consolidation exercises.

### 4) Latest Targets from Analyst Community and Brokerages

Below is a consolidated table of the latest price targets and ratings issued by major brokerages and independent research models:

| Brokerage / Firm | Rating Action / Stance | Target Price (INR) | Date Issued |
| :--- | :--- | :--- | :--- |
| **CLSA** | Upgraded to **Outperform** | INR 1,524 | April 1, 2026 |
| **SMC Global / Master Capital** | Short-Term **Buy** (Technical) | INR 1,530 - INR 1,550 | April 6, 2026 |
| **SimplyWall.st (Quant Model)** | Trimmed Fair Value | INR 1,584 | April 7, 2026 |
| **StockInvest.us** | Upgraded to **Buy** (Algorithmic) | Upside indicated | April 10, 2026 |
| **Nirmal Bang** | Downgraded to **Hold** | INR 1,789 | Jan 2026* |
| **IDBI Capital** | Downgraded to **Hold** | INR 1,725 | Jan 2026* |
| **ICICI Securities** | Maintained **Hold** | INR 1,590 | Jan 2026* |
| **Elara Securities** | Downgraded to **Sell** | INR 1,500 | Jan 2026* |

**Note: January 2026 targets are retained as they represent the long-term fundamental models leading into the current Q4 earnings cycle. April rating actions are largely driven by valuation resets and AI-integration reassessments.*

# Stock Detailed Analysis Report

# HCLTECH.NS

Current Price: ₹1451.20

Generated: 2026-04-11 06:54

# HCLTECH.NS - 3 Year Daily Price Chart

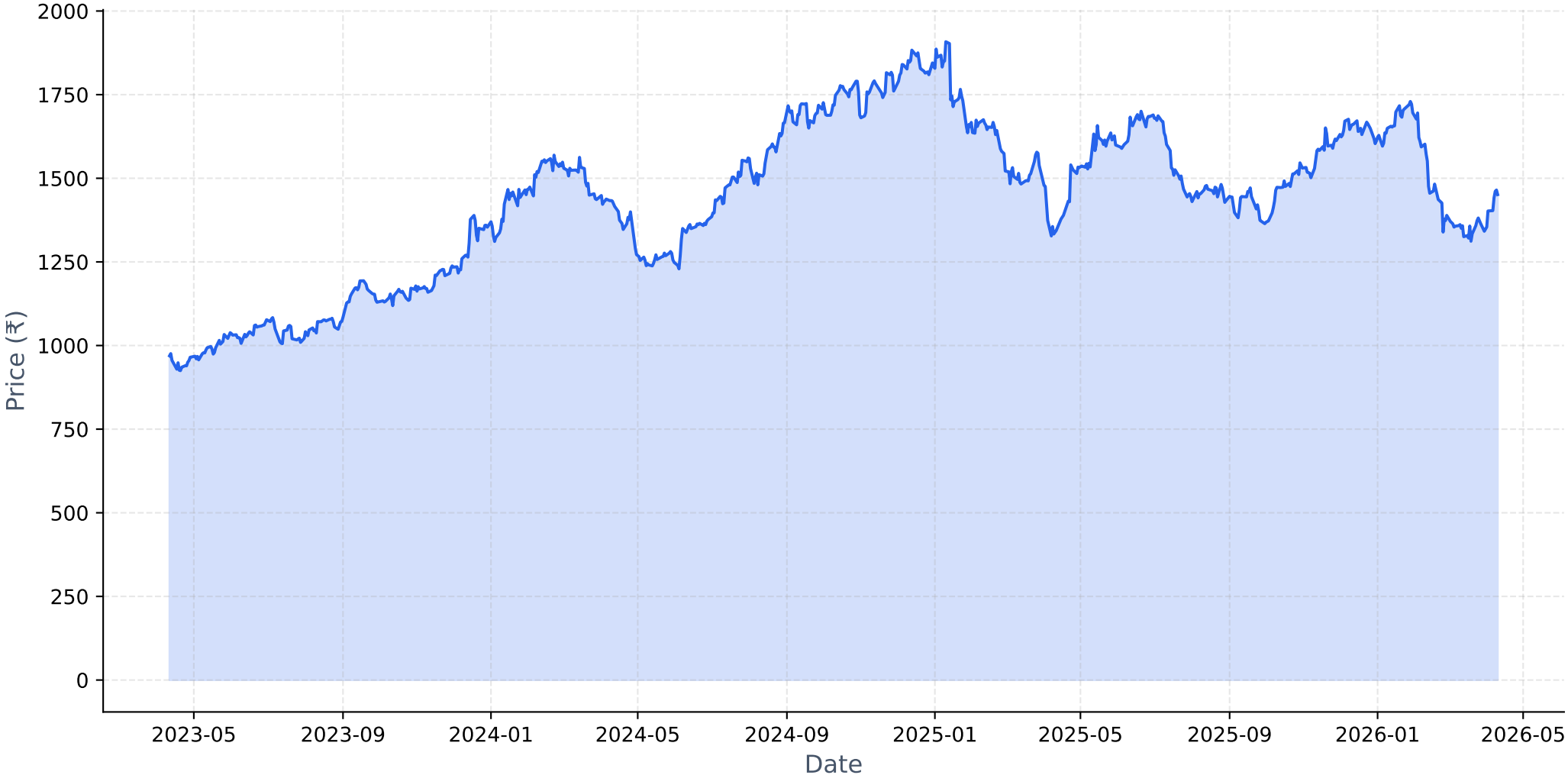

# Long-term Fundamental Analysis (4 Years)

| Metric | Is Growing? | Accelerating? | 1Y Growth | 3Y CAGR |
|---|---|---|---|---|
| Revenue | Yes | No | 6.50% | 10.97% |
| Net Income | Yes | Yes | 10.75% | 8.81% |
| ROE | Yes | Yes | 7.34% | 3.97% |
| EPS | Yes | Yes | 10.64% | 8.83% |

# Short-term Fundamental Analysis (6 Quarters)

| Metric | Is Growing? | Recent QoQ | Avg QoQ |
|---|---|---|---|
| Revenue | Yes | 0.34% | 1.70% |
| Net Income | No | -10.77% | -2.85% |
| EPS | Yes | 8.45% | 8.45% |

# HCLTECH.NS - Relative Strength Analysis

| | |
|---|---|
| **═══ OVERVIEW ═══:** | |
| **Benchmark Index:** | ^CNXIT |
| **Sector:** | IT |
| **Classification:** | **Weakening Leader** |
| **RS Score:** | 54.9/100 |
| **:** | |
| **═══ RS RATIOS ═══:** | |
| **1M RS:** | **1.038 [Leader]** |
| **3M RS:** | **1.101 [Leader]** |
| **6M RS:** | **1.137 [Leader]** |
| **1Y RS:** | **1.140 [Leader]** |
| **:** | |
| **═══ TURNAROUND ANALYSIS ═══:** | |
| **Turnaround Status:** | **Not Detected** |
| **:** | |
| **SIGNAL CRITERIA::** | |
| **✗ Emerging RS:** | **Not accelerating** |
| **✗ Medium-term Lagging:** | **Not lagging** |
| **✗ Performance Improving:** | **Not improving** |

# Relative Strength Analysis: HCLTECH.NS vs ^CNXIT
## Classification: Weakening Leader

### Price Performance Comparison (Normalized)

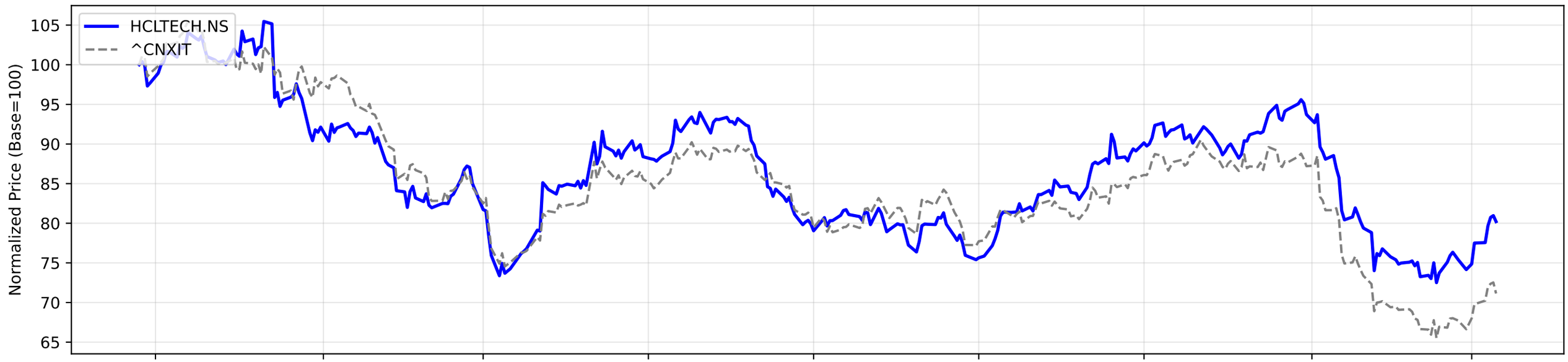


### RS Ratio Trends (Multiple Timeframes)

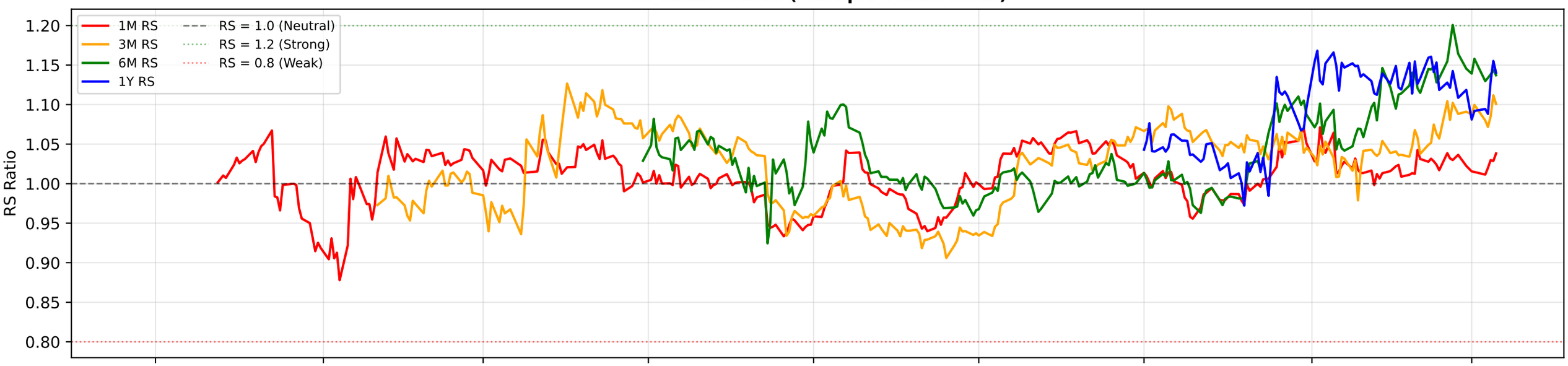


### RS Composite Score Timeline

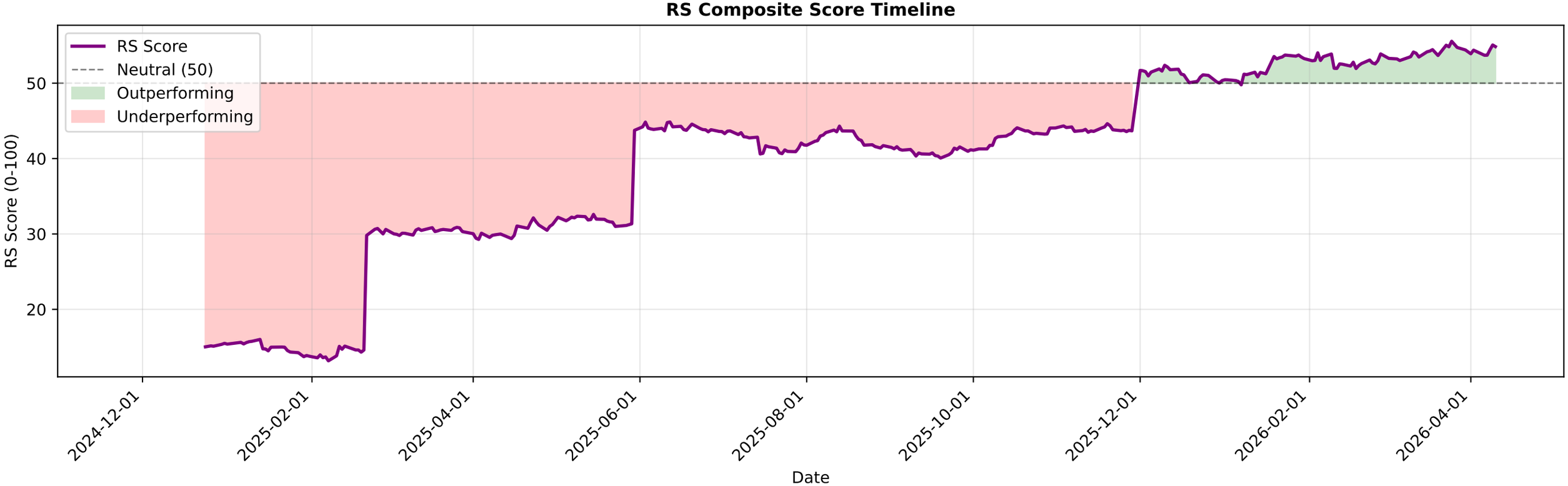

# HCLTECH.NS - EMA Crossover Summary

| | |
|---|---|
| **EMA 20:** | 1401.70 |
| **EMA 50:** | 1441.51 |
| **EMA 200:** | 1520.53 |
| **Trend Status:** | **Strong Downtrend** |

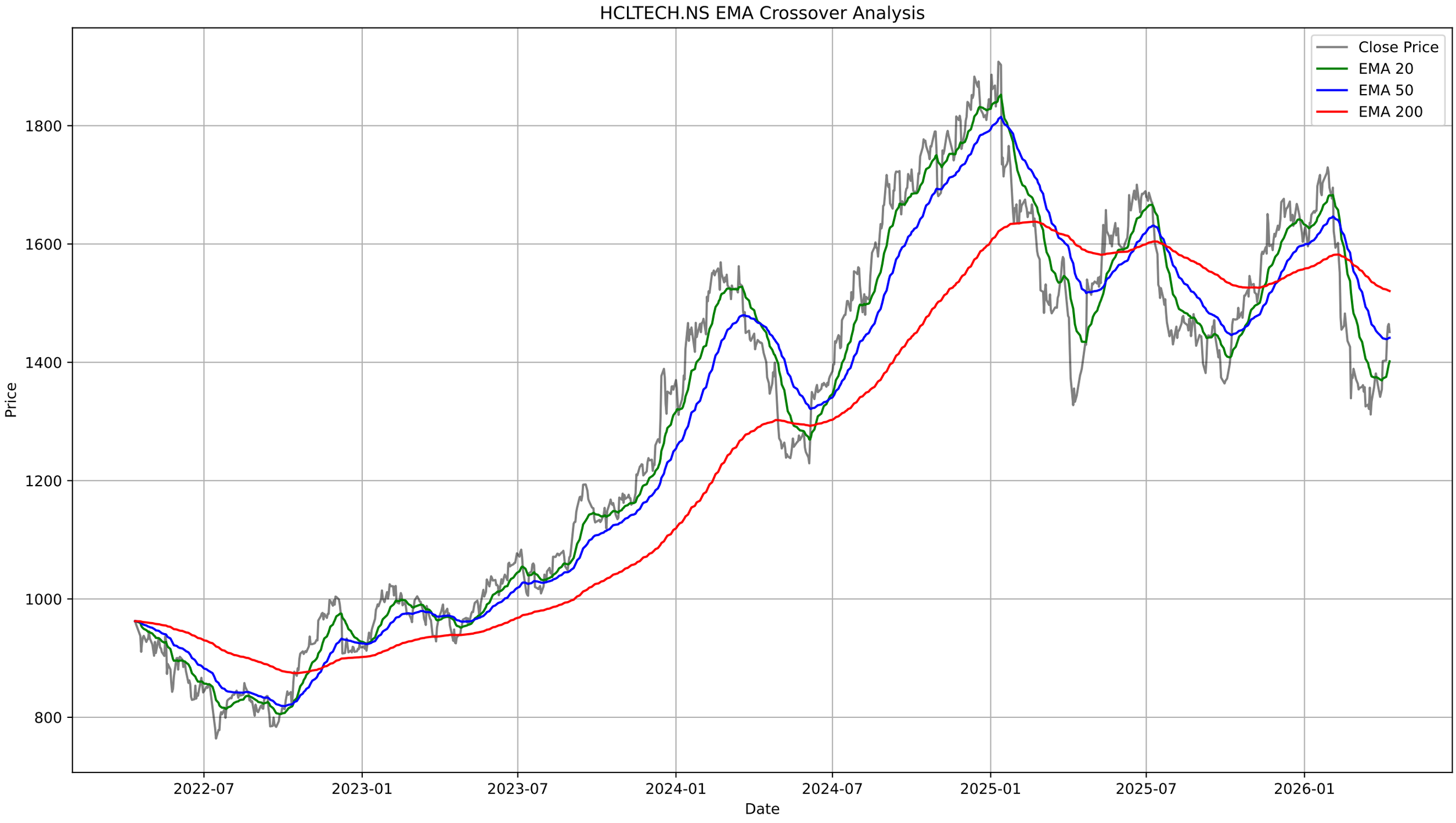
HCLTECH.NS EMA Crossover Analysis
Close Price
EMA 20
EMA 50
EMA 200
Price
1800
1600
1400
1200
1000
800
2022-07
2023-01
2023-07
2024-01
2024-07
2025-01
2025-07
2026-01
Date

# HCLTECH.NS - Bollinger Bands Summary

| | |
|---|---|
| **Current Price:** | 1451.20 |
| **Upper Band:** | 1470.05 |
| **Middle Band (SMA 20):** | 1374.20 |
| **Lower Band:** | 1278.35 |
| **%B:** | 0.9017 |
| **Band Width:** | 0.1395 |
| **Status:** | Upper Half |
| **Signal:** | None |
| **Recent Signal 1:** | **Buy Signal at 2026-02-13 00:00:00+05:30** |
| **Recent Signal 2:** | **Buy Signal at 2026-02-16 00:00:00+05:30** |
| **Recent Signal 3:** | **Buy Signal at 2026-02-24 00:00:00+05:30** |

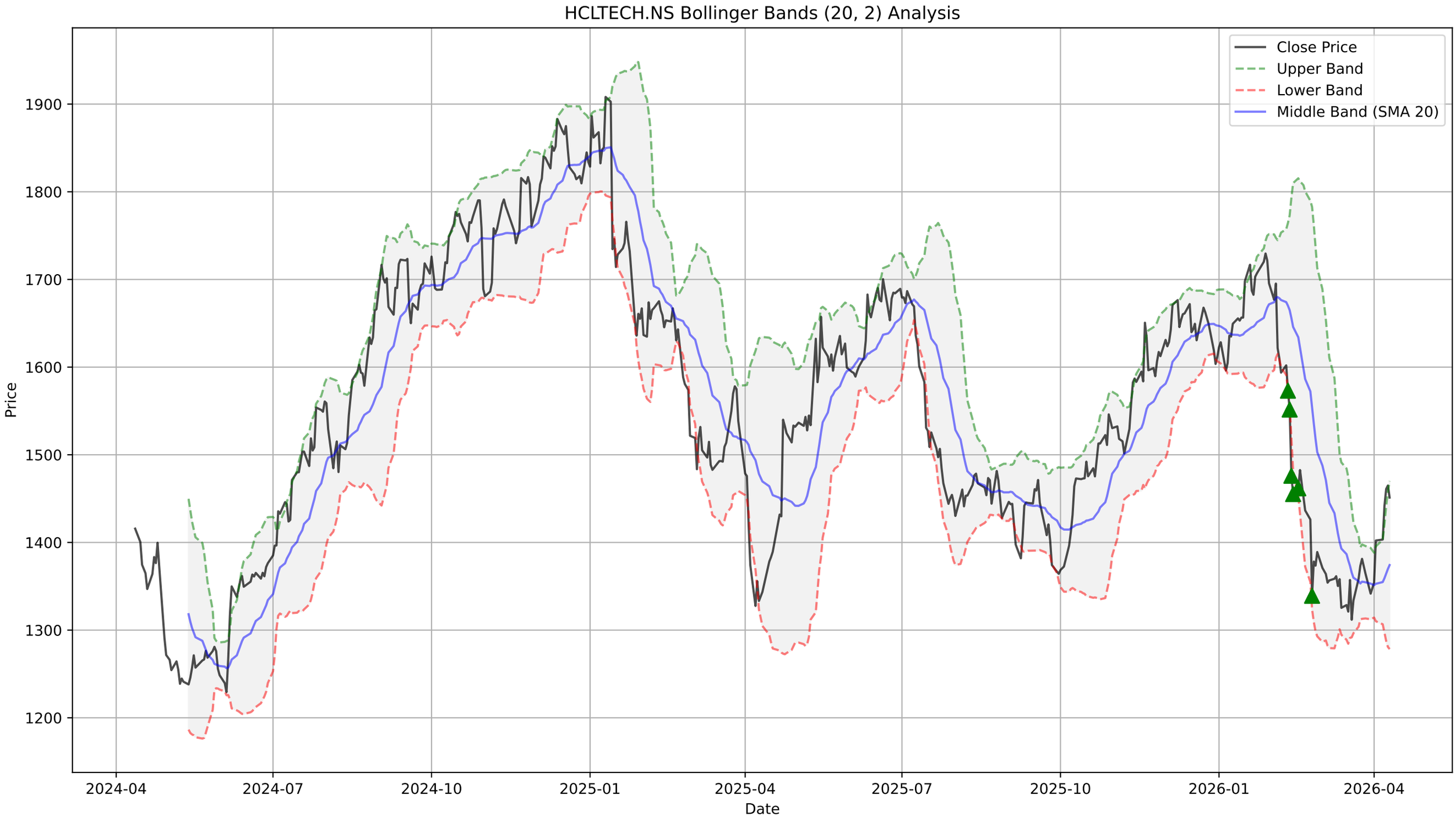
HCLTECH.NS Bollinger Bands (20, 2) Analysis
Close Price
Upper Band
Lower Band
Middle Band (SMA 20)
Price
1900
1800
1700
1600
1500
1400
1300
1200
2024-04
2024-07
2024-10
2025-01
2025-04
2025-07
2025-10
2026-01
2026-04
Date

# HCLTECH.NS - Supertrend Summary

| | |
|---|---|
| **Status:** | **UPTREND (Buy)** |
| **Supertrend Value:** | 1311.29 |
| **Signal Identified On:** | 2026-04-07 |

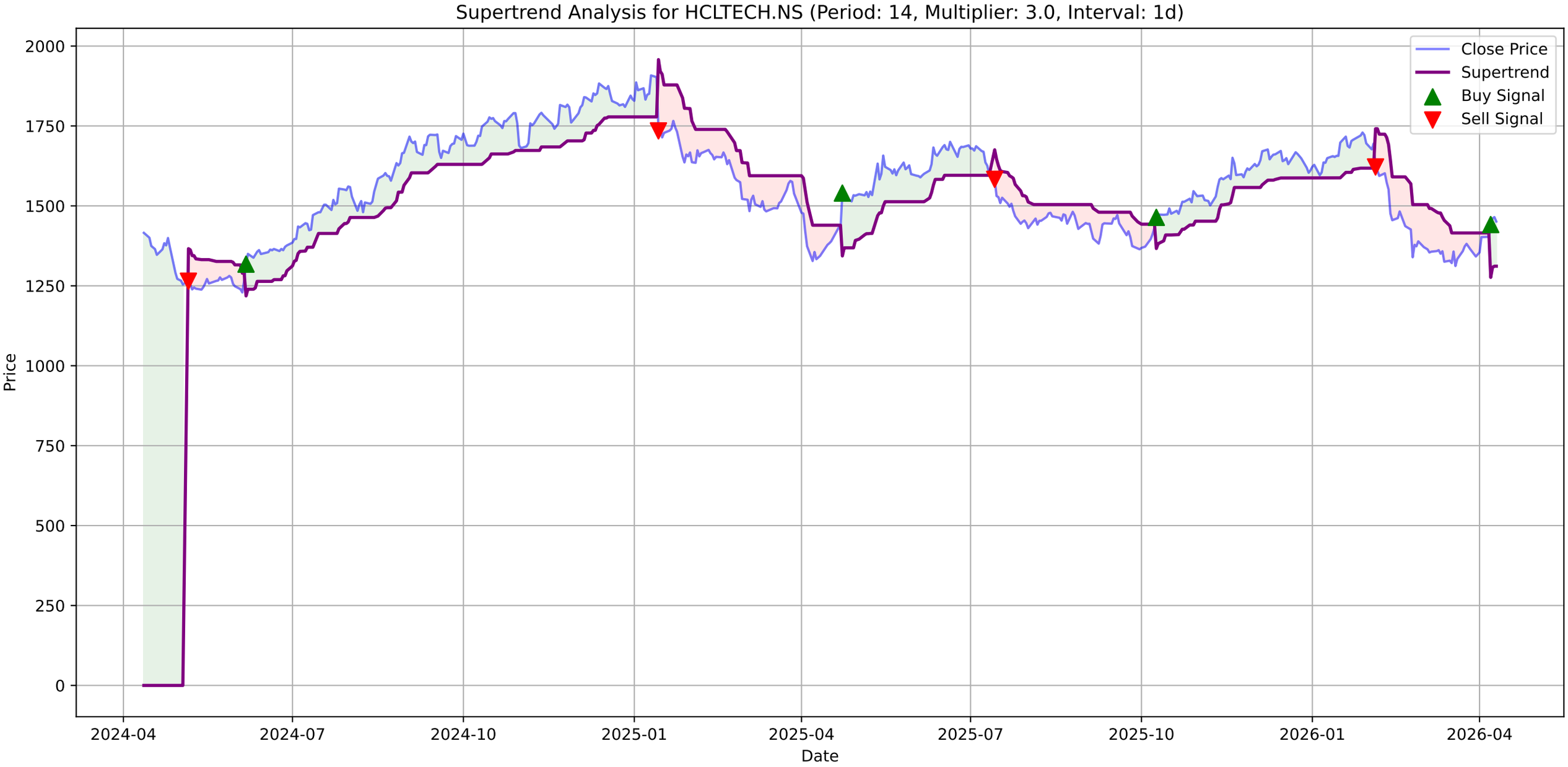
Supertrend Analysis for HCLTECH.NS (Period: 14, Multiplier: 3.0, Interval: 1d)
Close Price
Supertrend
Buy Signal
Sell Signal
Price
Date
2000
1750
1500
1250
1000
750
500
250
0
2024-04
2024-07
2024-10
2025-01
2025-04
2025-07
2025-10
2026-01
2026-04

# HCLTECH.NS - MACD Summary

| | |
|---|---|
| **MACD Line:** | 5.74 |
| **Signal Line:** | -13.70 |
| **Histogram:** | 19.44 |
| **Trend:** | **Bullish** |
| **Momentum:** | **Weakening** |
| **Signal:** | None |
| **Divergences Detected:** | 1 |
| └ **Bullish Divergence:** | Date: 2026-03-19 00:00:00+05:30, Price: 1311.80 |

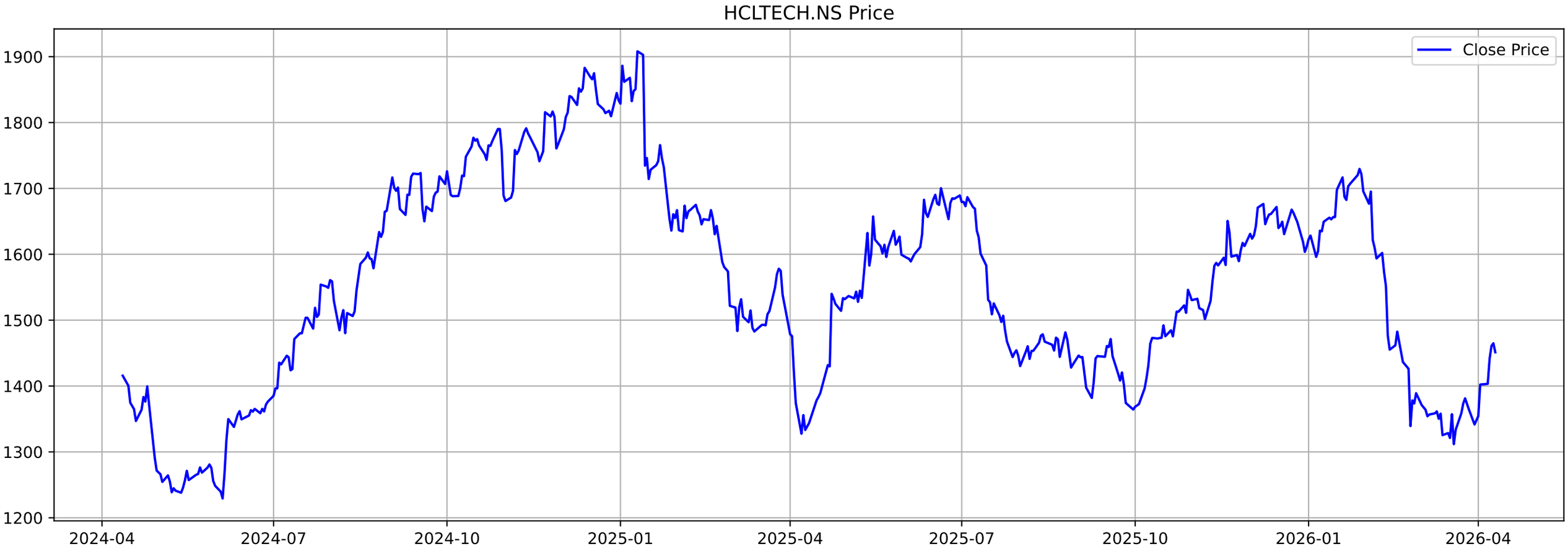
HCLTECH.NS Price
Close Price
1900
1800
1700
1600
1500
1400
1300
1200
2024-04
2024-07
2024-10
2025-01
2025-04
2025-07
2025-10
2026-01
2026-04

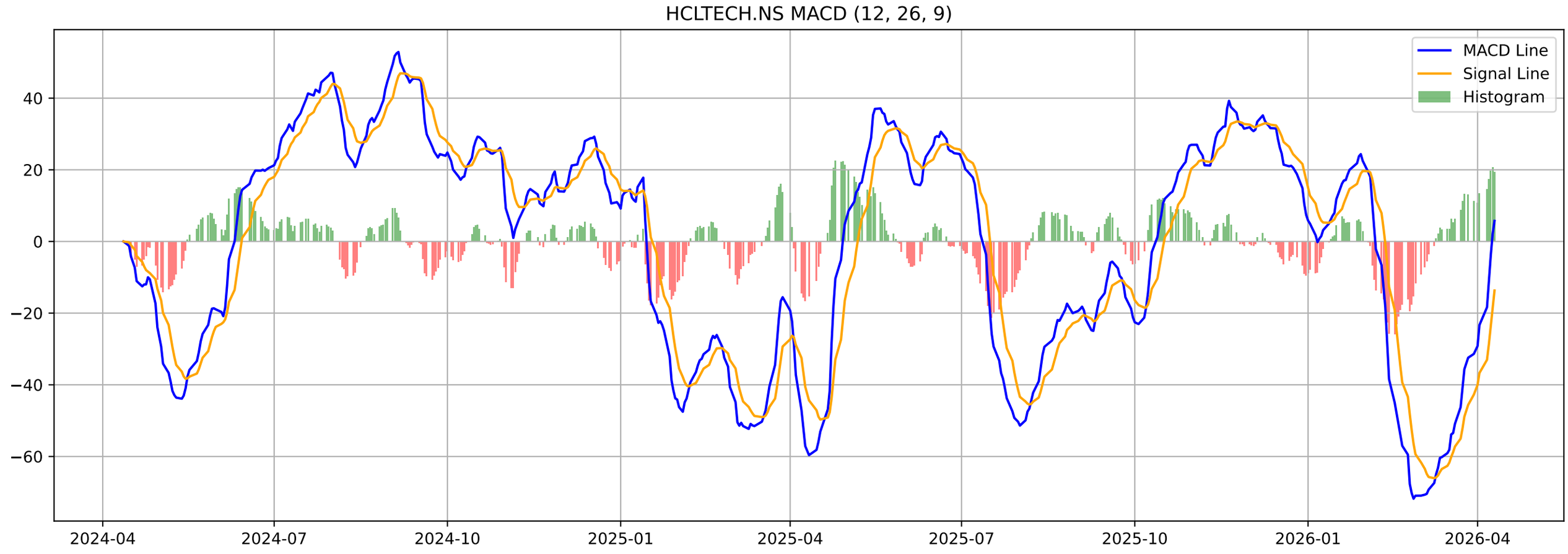
HCLTECH.NS MACD (12, 26, 9)
MACD Line
Signal Line
Histogram
40
20
0
−20
−40
−60
2024-04
2024-07
2024-10
2025-01
2025-04
2025-07
2025-10
2026-01
2026-04

# HCLTECH.NS - Volatility Squeeze Summary

| | |
|---|---|
| **BB Width:** | 0.1395 |
| **ATR:** | 46.1072 |
| **Total Signals:** | 10 |
| **Signal 1:** | BB Squeeze at 2026-03-25 00:00:00+05:30 (Price: 1381.30) |
| **Signal 2:** | BB Squeeze at 2026-03-27 00:00:00+05:30 (Price: 1364.40) |
| **Signal 3:** | BB Squeeze at 2026-03-30 00:00:00+05:30 (Price: 1341.60) |
| **Signal 4:** | BB Squeeze at 2026-04-01 00:00:00+05:30 (Price: 1354.40) |
| **Signal 5:** | **BB Squeeze (Bullish Breakout) at 2026-04-02 00:00:00+05** |

# HCLTECH.NS - Volatility Squeeze Analysis

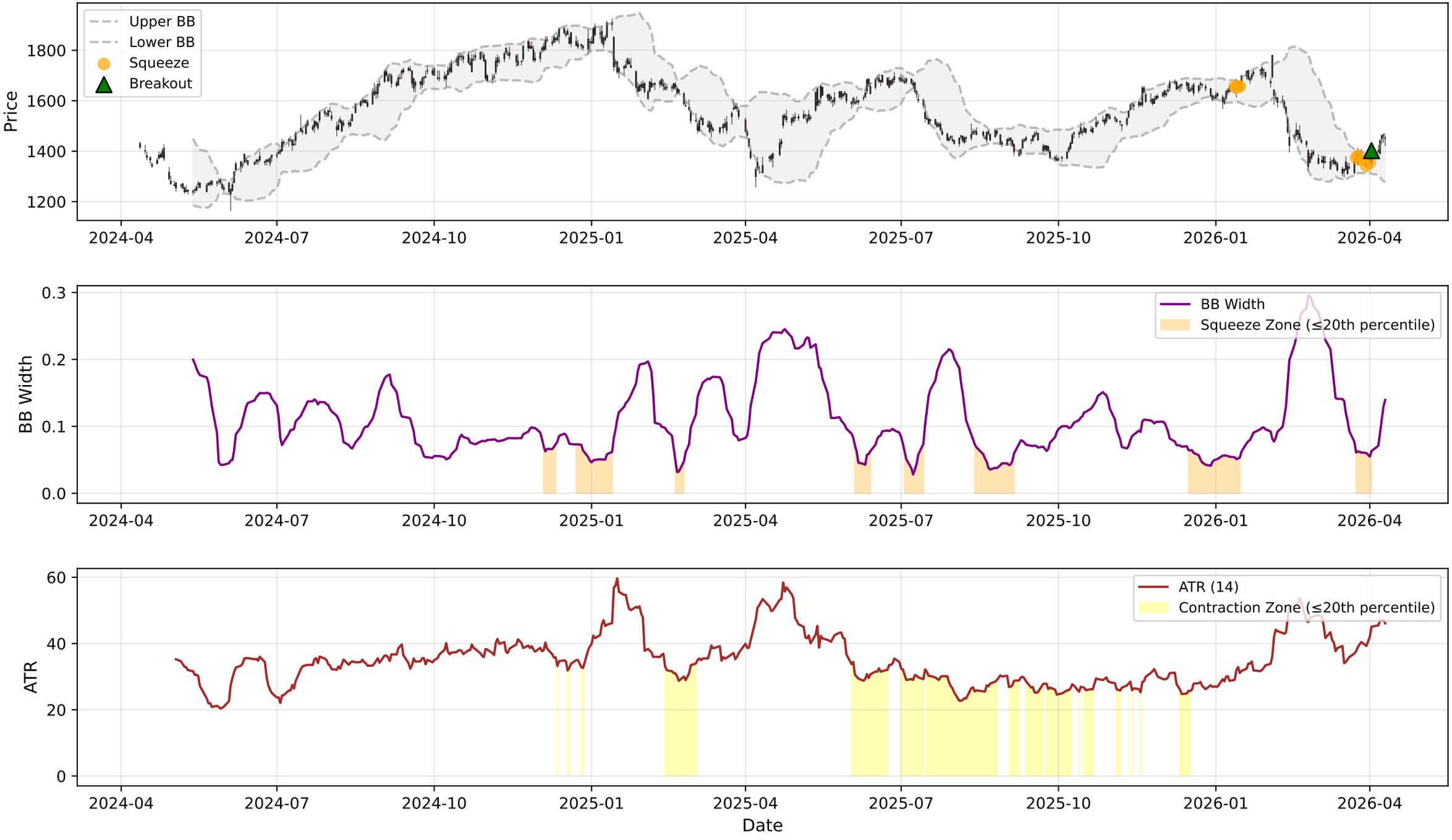

# HCLTECH.NS - RSI-Volume Summary

| | |
|---|---|
| **Current RSI:** | 59.15 |
| **Current Volume:** | 3450066 |
| **Volume MA 20:** | 3728783 |
| **Bullish Divergences:** | 4 |
| **Bearish Divergences:** | 3 |
| **Bullish Div 1:** | Date: 2025-09-30 00:00:00+05:30, Price: 1364.25 |
| **Bullish Div 2:** | Date: 2026-03-19 00:00:00+05:30, Price: 1311.80 |
| **Bearish Div 1:** | Date: 2024-10-28 00:00:00+05:30, Price: 1790.21 |
| **Bearish Div 2:** | Date: 2025-12-08 00:00:00+05:30, Price: 1676.46 |

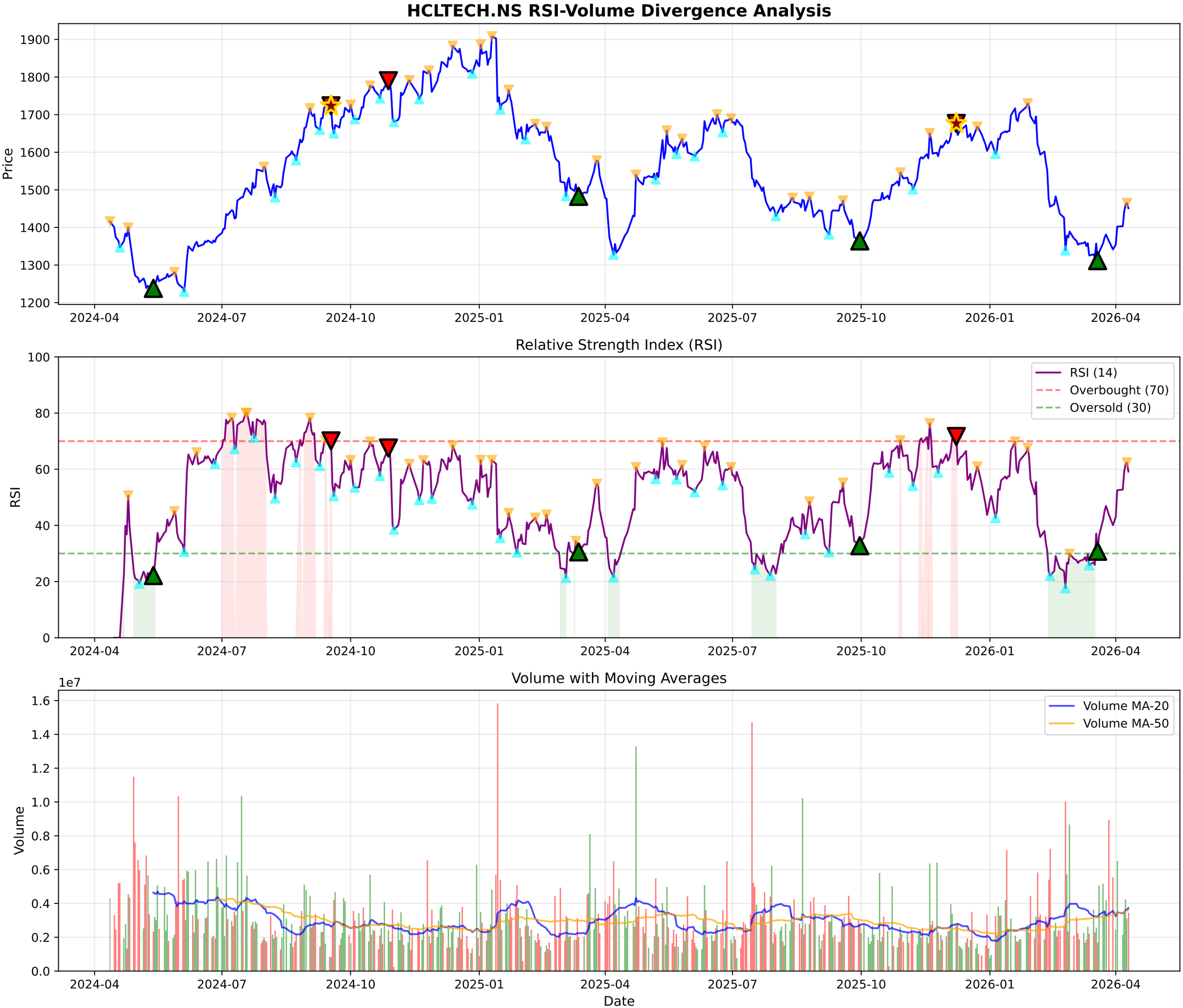
HCLTECH.NS RSI-Volume Divergence Analysis
Price
1900
1800
1700
1600
1500
1400
1300
1200
2024-04
2024-07
2024-10
2025-01
2025-04
2025-07
2025-10
2026-01
2026-04
Relative Strength Index (RSI)
RSI
100
80
60
40
20
0
RSI (14)
Overbought (70)
Oversold (30)
Volume with Moving Averages
1e7
Volume
1.6
1.4
1.2
1.0
0.8
0.6
0.4
0.2
0.0
Volume MA-20
Volume MA-50
Date

# HCLTECH.NS - Volume Analysis

| | |
|---|---|
| **═══ VOLUME ANALYSIS ═══:** | |
| **Status:** | **38 Signals Detected** |
| **:** | |
| **2026-02-06 [-]:** | Distribution Day |
| **2026-02-11 [-]:** | Distribution Day |
| **2026-02-13 [-]:** | Distribution Day |
| **2026-03-19 [+]:** | **Selling Exhaustion (Bullish Div)** |
| **2026-03-27 [-]:** | Distribution Day |

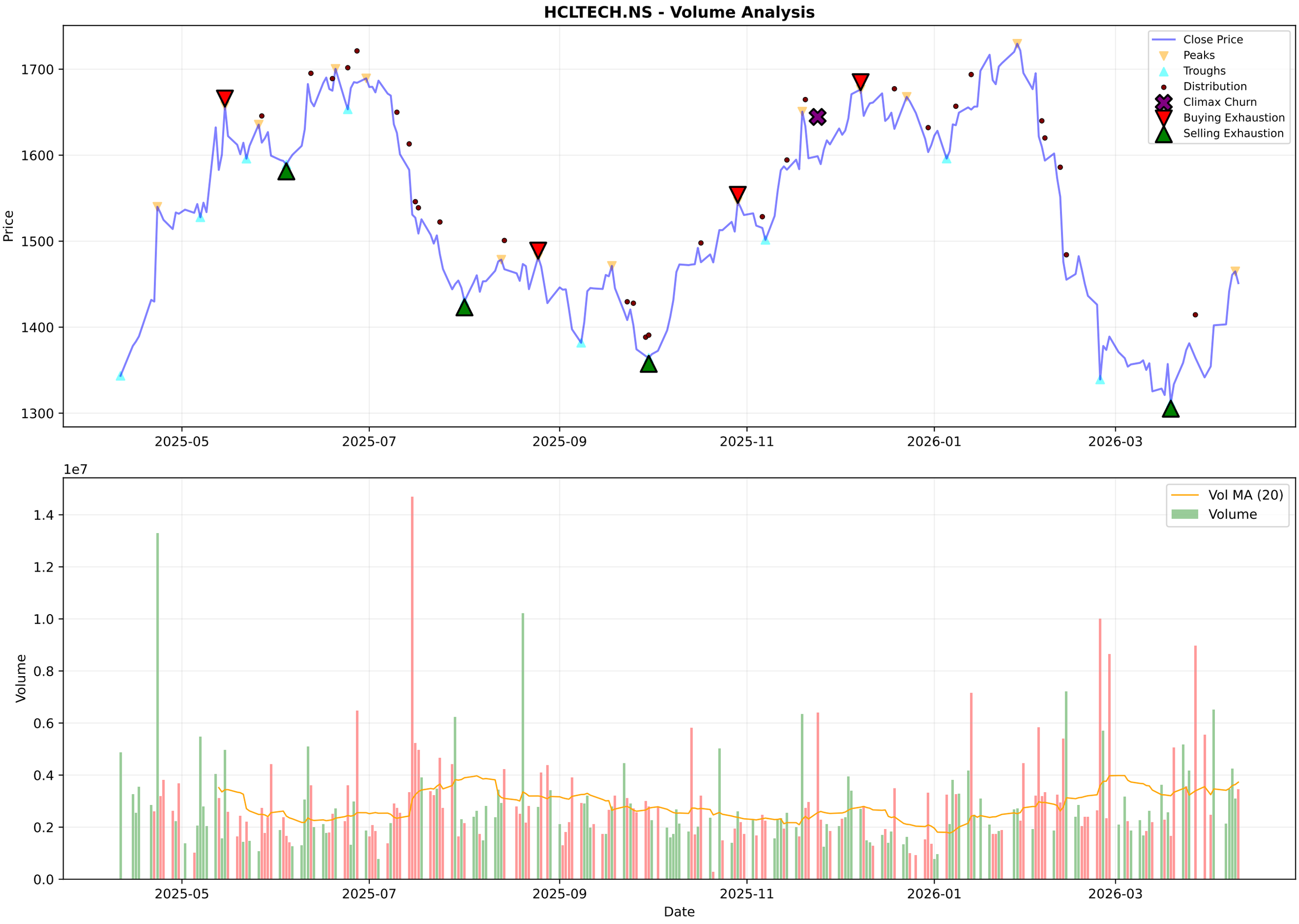
HCLTECH.NS - Volume Analysis
Close Price
Peaks
Troughs
Distribution
Climax Churn
Buying Exhaustion
Selling Exhaustion
Price
1700
1600
1500
1400
1300
2025-05
2025-07
2025-09
2025-11
2026-01
2026-03
1e7
Vol MA (20)
Volume
Volume
1.4
1.2
1.0
0.8
0.6
0.4
0.2
0.0
Date

# HCLTECH.NS - Candlestick Classification Summary

| | |
|---|---|
| **═══ CANDLESTICK CLASSIFICATION ═══:** | |
| **Latest Classification:** | **Buyer Control** |
| **Recent Trend Score (10-day avg):** | 0.40 |
| **:** | |
| **Distribution:** | |
| **No Control:** | 110 |
| **Seller Control:** | 59 |
| **Buyer Control:** | 57 |
| **Buyer Strong Control:** | 1 |
| **Seller Strong Control:** | 1 |

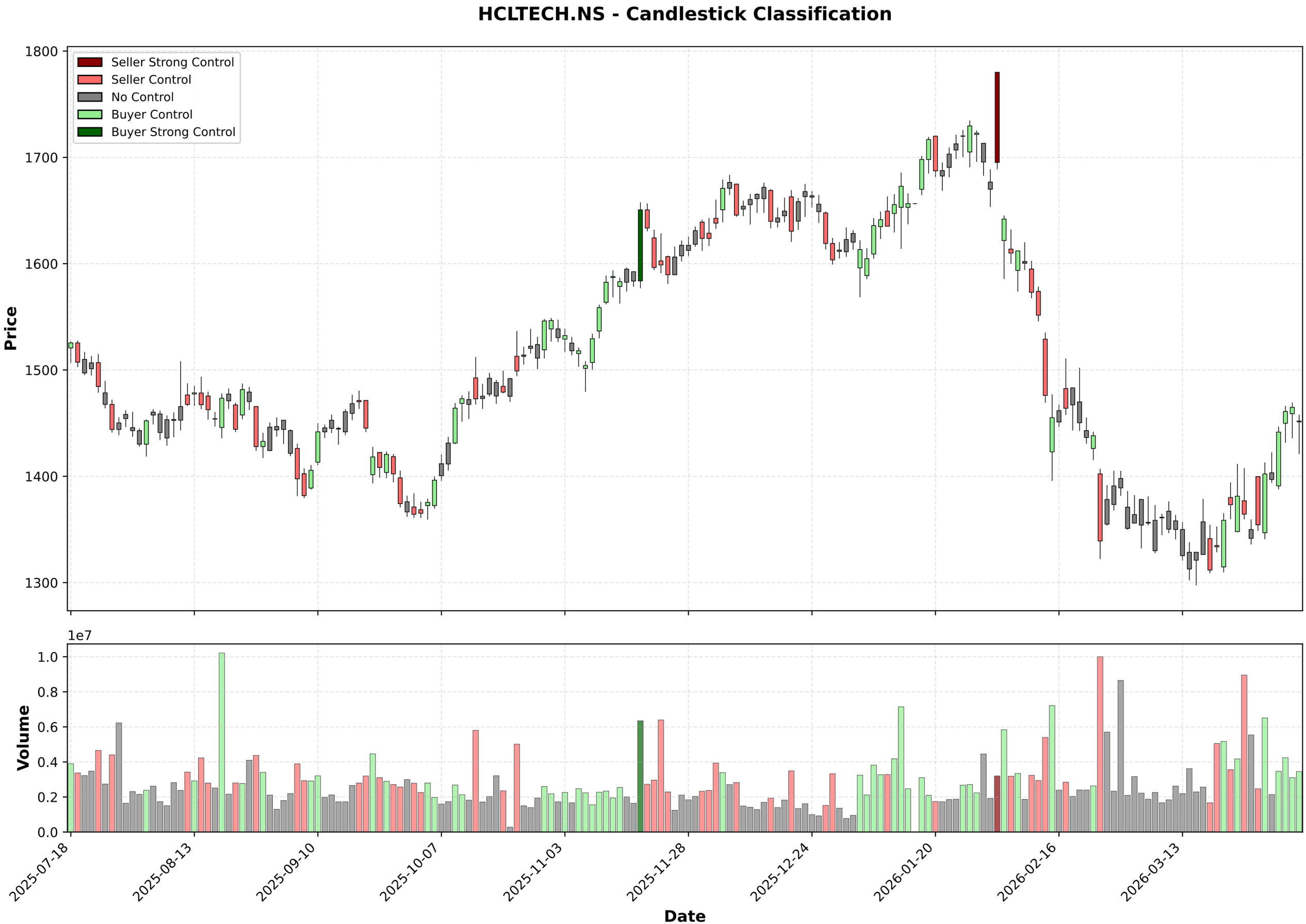
HCLTECH.NS - Candlestick Classification
Seller Strong Control
Seller Control
No Control
Buyer Control
Buyer Strong Control
Price
1800
1700
1600
1500
1400
1300
1e7
Volume
1.0
0.8
0.6
0.4
0.2
0.0
2025-07-18
2025-08-13
2025-09-10
2025-10-07
2025-11-03
2025-11-28
2025-12-24
2026-01-20
2026-02-16
2026-03-13
Date

## Multi-Timeframe Supertrend Analysis

| Timeframe | Status | Value | Last Price | Signal Date |
|---|---|---|---|---|
| 1 Week | **DOWNTREND (Sell)** | 1537.1 | 1451.2 | 2026-02-09 |
| 1 Day | **UPTREND (Buy)** | 1311.29 | 1451.2 | 2026-04-07 |
| 15 Min | **UPTREND (Buy)** | 1437.94 | 1451.9 | 2026-04-10 |

## Multi-Timeframe MACD Analysis

| Timeframe | Trend | Momentum | Signal |
|---|---|---|---|
| 1 Week | **Bearish** | Weakening | No Signal |
| 1 Day | **Bullish** | Weakening | No Signal |
| 15 Min | **Bullish** | Strengthening | No Signal |

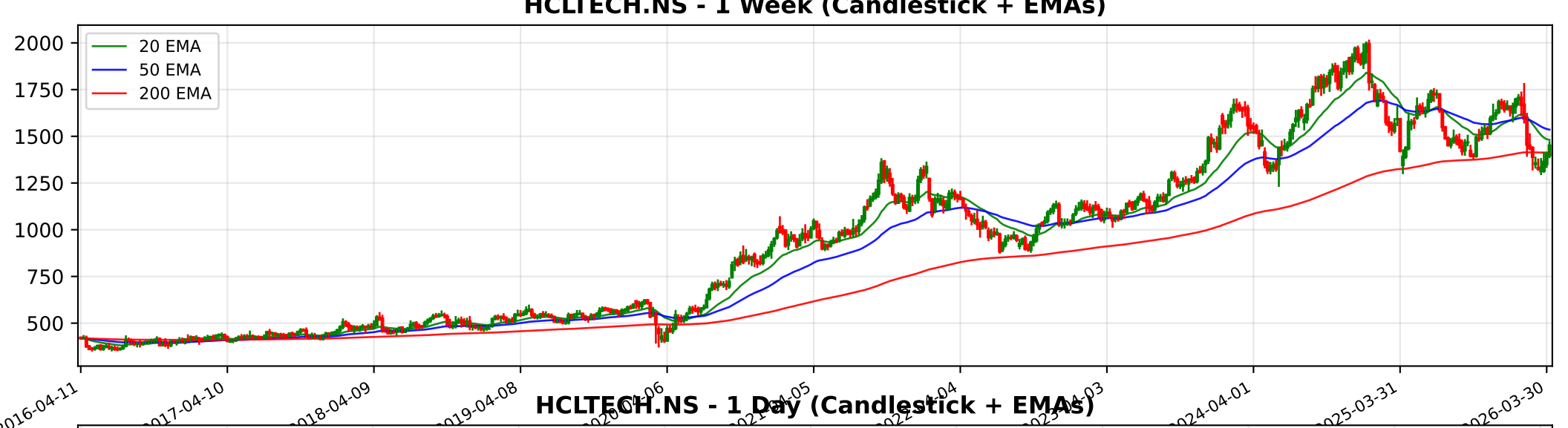
HCLTECH.NS - 1 Week (Candlestick + EMAs)
20 EMA
50 EMA
200 EMA
2000
1750
1500
1250
1000
750
500
2016-04-11
2017-04-10
2018-04-09
2019-04-08
2024-04-01
2025-03-31
2026-03-30

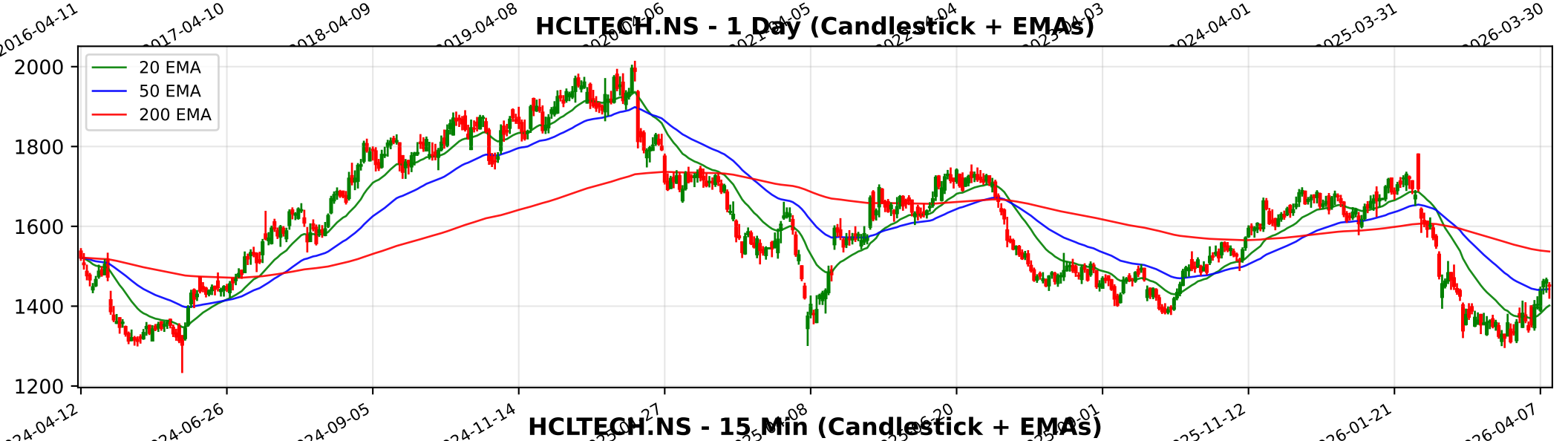
HCLTECH.NS - 1 Day (Candlestick + EMAs)
20 EMA
50 EMA
200 EMA
2000
1800
1600
1400
1200
2024-04-12
2024-06-26
2024-09-05
2024-11-14
2025-11-12
2026-01-21
2026-04-07

HCLTECH.NS - 15 Min (Candlestick + EMAs)
20 EMA
50 EMA
200 EMA
1550
1500
1450
1400
1350
1300
02-11
02-16
02-20
02-26
03-05
03-11
03-17
03-23
03-30
04-06
04-10

# Trendlyne Snapshot - HCLTECH_main

Markets | MarketMind AI | Baskets | Alerts | F&O | MF | Reports | Screeners | Subscribe | Superstars | Portfolio | Watchlist | Insider Trades | Results | More

Search Stock, IPO, MF

MARKETS / SECTOR : SOFTWARE & SERVICES / INDUSTRY : IT CONSULTING & SOFTWARE / HCL TECHNOLOGIES LTD.

## HCL Technologies Ltd.

Ask MarketMind AI v1.5

NSE: HCLTECH | BSE: 532281

HCL Technologies Live Share Price Today, Share Analysis and Chart

Mid-range Performer | In 7 Starfolio Baskets

IRAN WAR IMPACT The impact of the ongoing conflict in the Middle East on HCL Technologies Ltd. (HCLTECH) is categorized as minimal to low, primarily due to the company's diversified global delivery model and limited direct revenue exposure to the affected re... Read More

**1451.20** -13.70 (-0.94%)

↓ 52W Low on Mar 17, 2026

**3.6M** NSE+BSE Volume

NSE 10 Apr, 2026 3:31 PM (IST)

Watchlist | Portfolio | Alert | My Notes

Board Meeting: The next board meeting for HCL Technologies is on 21 Apr 2026 for the purpose of Audited Results & Interim Dividend — See details

Overview | FORECASTER | STOCK REPORT | Buy Sell Zone | F&O | Financials | News | Reports | Technicals | Shareholding | Deals | Corporate Actions | Alerts | About

| Durability score | Valuation Score | Momentum Score | Analyst Price Target |
|---|---|---|---|
| 65.0 / 100 | 37.5 / 100 | 50.7 / 100 | 1,561 |
| High Financial Strength | Mid Valuation | Technically Neutral | 1Yr Price target upside is 8% |

Mid-range Performer: These stocks have strong quality. Their reasonable financials and technicals make them potentially attractive to i... View Similar | Embed DVM

FORECASTER: DVM, Key Metrics, Price Chart, Forecaster, Financials, Technicals, Shareholding, Deals, Documents, Corporate actions, Company Profile

SWOT Analysis: S 20, W 4, O 3, T 1

### Check Before You Buy

VIEW FULL CHECKLIST

High rank — 15 Positive • 8 Negative

65.2% Pass in checklist (0 – 45 – 55 – 100)

### PE Valuation Check

Right Now: Fairly Valued 1.9%

1 Year Forward: Undervalued 7.8%

INSIGHT: HCL Technologies is fairly valued at current PE, but undervalued on future ear

### HCL Technologies Key Metrics

Preset Metrics: Preset Metrics

Trendlyne Snapshot - HCLTECH_forecaster

Markets | MarketMind AI | Baskets | Alerts | F&O | MF | Reports | Screeners | Subscribe | Superstars | Portfolio | Watchlist | Insider Trades | Results | More

Search Stock, IPO, MF

MARKETS / SECTOR : SOFTWARE & SERVICES / INDUSTRY : IT CONSULTING & SOFTWARE / HCL TECHNOLOGIES LTD.

# HCL Technologies Ltd.

NSE: HCLTECH | BSE: 532281

Mid-range Performer

In 7 Starfolio Baskets

Download real time STOCK REPORT

1451.20 -13.70 (-0.94%)

52W Low on Mar 17, 2026

3.6M NSE+BSE Volume

NSE 10 Apr, 2026 3:31 PM (IST)

Watchlist | Portfolio | Alert | My Notes

Board Meeting The next board meeting for HCL Technologies is on 21 Apr 2026 for the purpose of Audited Results & Interim Dividend

See details

Overview | FORECASTER | STOCK REPORT | Buy Sell Zone | F&O | Financials | News | Reports | Technicals | Shareholding | Deals | Corporate Actions | Alerts | About

## HCL Technologies - HCLTECH - stock price prediction, stock forecast, target price, analyst ratings from 40 analysts

HCL Technologies has a share price target of Rs 1561, revenue growth forecast of 11.4%, and profit growth estimate of -2.0% for FY26, based on top 40 analyst calls.

## HCL Technologies FORECASTER - Analyst Estimates

FORECASTER DASHBOARD

### SHARE PRICE TARGET FORECAST

12 MONTH ESTIMATE

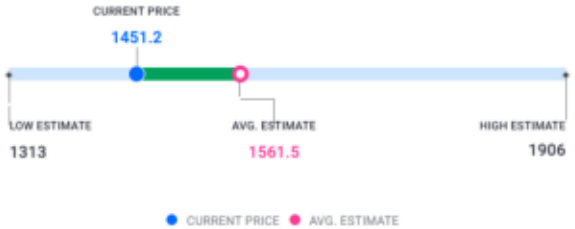


in Rs

### EPS FORECAST

QUARTER | ANNUAL

in Rs

### CONSENSUS RECOMMENDATION

40 ANALYST Recommendations

BUY