© 2026 Stock Research. All Rights Reserved.

Strategic Trading Analysis

Step 1: Audit the Data

- **Data Present:**
  - Multi-timeframe charts (3-Year Daily, Weekly, 15-minute).
  - Moving averages (20, 50, 200 EMA) and EMA crossover analysis.
  - Momentum and trend indicators (MACD, RSI, Supertrend, Bollinger Bands).
  - Relative Strength (RS) analysis against the benchmark (^NSEBANK).
  - Volume analysis, including distribution days and candlestick classification.
  - Fundamental snapshot (Long-term/Short-term revenue and net income growth) and analyst consensus/valuation metrics.
- **Data Missing:**
  - Institutional holding data (FII/DII inflows/outflows).
  - Derivatives data (Open Interest, Put-Call Ratio) to gauge near-term speculative positioning.
- **Confidence Level: High**. The report provides an exceptionally robust technical and fundamental overview. It covers price action, volume profiles, momentum divergences, and multiple timeframes, which is more than sufficient to evaluate a 1-4 month positional setup.

Step 2: Analyze the Setup

HDFCBANK is currently exhibiting classic "falling knife" characteristics with early signs of a potential bottom. * **Price Structure:** The primary trend is a "Strong **Downtrend**." The price has suffered a severe decline from the 1,000s down to the low 700s and is currently experiencing a relief rally, trading at INR 810.30. It has reclaimed the 20-day EMA (799.49) but remains well below the crucial 50-day EMA (848.16) and 200-day EMA (916.64).* **Momentum & Reversal Signals:** There are compelling early reversal indicators. The MACD is bullish and strengthening (crossing its signal line from a deep oversold level), and the Relative Strength analysis highlights a "Turnaround Detected" (1M RS > 3M RS). Additionally, the Bollinger Bands recently triggered a Buy signal.* **Volume Profile:** Heavy selling exhaustion and climax volume were noted near the bottom. However, the multi-timeframe analysis shows the weekly chart remains firmly bearish, and the daily Supertrend is still printing a Sell signal with resistance right above current price at 820.51. * **Conclusion:** While the bottoming tail and momentum divergences are attractive, the intermediate-term trend remains broken. A risk-averse positional trader should not anticipate the bottom. Buying directly into the daily Supertrend and 50 EMA resistance carries a high probability of rejection, forming a lower high.

Step 3: Formulate the Recommendation

NO. You should not enter this stock right now. While there are early momentum turnaround signals, the price is still trapped below critical intermediate-term resistance levels in a broader structural downtrend. Entering now is premature and carries an asymmetrical downside risk if the current move is merely a dead-cat bounce.

However, given the climax volume at the lows and improving Relative Strength, this is a prime watchlist

© 2026 Stock Research. All Rights Reserved.

candidate. I recommend a conditional entry once intermediate-term buyers prove control.

Conditional Plan:* **Condition to Buy:** Wait for a decisive daily close above both the Daily Supertrend (820.51) and the 50-day EMA (848.16), ideally supported by above-average volume. This would confirm a shift in market structure from lower highs to a new intermediate uptrend.* **Entry Price:** INR 852.00 (Hypothetical trigger price to ensure clearance of the 50-day EMA).* **Stop Loss:** INR 795.00 (Hard close below the 20-day EMA and the psychological INR 800 support, invalidating the reversal).* **Take Profit:** INR 916.00 (Target 1 at the declining 200-day EMA, representing a ~7.5% gain) and INR 965.00 (Target 2 at the previous structural breakdown zone, representing a ~13% gain).

Candlestick Classification Analysis

Based on the provided "Candlestick Classification" chart (Page 21) and the summary data (Page 20), here is a professional interpretation of HDFCBANK.NS's price action using the specific algorithmic parameters you provided.

1. Macro Overview & Historical Context

Looking at the summary statistics, this stock has spent the majority of its time in a state of indecision:* **No Control:** 88 days* **Seller Control:** 74 days* **Buyer Control:** 62 days* **Strong Conviction (Both sides):** Only 4 days total.

This tells us that HDFCBANK.NS is generally a choppy, grinding stock rather than a momentum vehicle. However, when a trend *does* establish, sellers have historically shown more persistence than buyers (74 vs 62).

2. Breakdown of Recent Price Action (Jan 2026 - Apr 2026)

The chart reveals a dramatic shift in market character starting in early 2026. Let's break it down using the algorithm's logic:

Phase A: The Breakdown (Late Jan - Feb 2026) The stock broke below the established ~950 support level. Notice the cluster of **Light Red (Seller Control)** candles accompanied by rising volume. * *Algorithm Context:* Sellers were generating moderate to strong bodies (>0.8 ATR) and closing near the lows (Step 2). The volume multiplier (Step 4) confirmed institutional participation in the sell-off.

Phase B: Capitulation / The Crash (March 2026) The price fell off a cliff from ~900 down to the ~730s. * *Crucial Observation:* During the absolute steepest part of the drop, we see the largest volume spike on the entire chart, which actually registered as a massive **Light Green (Buyer Control)** bar. * *Algorithm Context:* How does a massive down day register as Buyer Control? Based on Step 2 and Step 3 of the logic, the stock likely gapped down or pushed violently lower, but buyers aggressively stepped in, creating a **long lower wick** and a close near the top of the day's range. The extreme volume (Step 4) amplified this "defense." However,

© 2026 Stock Research. All Rights Reserved.

this defense ultimately failed to hold the line immediately, leading to further downside.

Phase C: The Current State - A Low-Conviction Bounce (Late March - April 2026) The stock has bounced from ~730 to its current price of ~810.30. As a seasoned price action trader, this is the most critical part of the chart.* Notice the colors of the candles during this upward price movement. They are predominantly **Grey (No Control)** with a few **Light Red (Seller Control)** mixed in. There is almost zero green.* Furthermore, look at the volume profile at the bottom: the volume during this bounce is significantly lower than the volume seen during the sell-off.

3. Application of Classification Logic to Current Trend

The recent 10-day average trend score is **-0.10**, and the latest classification is **No Control**. Despite the price moving "up" over the last couple of weeks, the algorithmic classification is screaming weakness:

1. **Weak Bodies (Step 1):** The bodies of these upward-moving candles are small relative to the recent ATR explosion. Buyers lack the conviction to print large, decisive bodies.
2. **Poor Closes / Long Wicks (Steps 2 & 3):** The grey categorization suggests that even when price pushes up intraday, it is meeting resistance, leaving upper wicks, or closing in the middle of the range.
3. **Low Volume Weakness (Step 4):** The algorithm specifically states: *"Price without volume is half the story."* Low volume (<0.8x avg) weakens the signal (multiplies by 0.6). The lack of volume on this bounce proves that the "smart money" that sold heavily in March is *not* stepping back in to buy. This is a low-participation retail bounce.

4. Future Price Prediction

Directional Bias: Bearish (High Probability of Reversal Downward)

Based strictly on the candlestick classification logic, the current upward price action is a **textbook low-volume "dead cat bounce" or bear flag.**

- **The Prediction:** The buyers are utterly lacking control (zero green candles on the way up, "No Control" dominance). The massive overhead supply created by the trapped buyers during the March crash will act as a brick wall of resistance.
- Because the upward move lacks volume confirmation and strong body construction, **expect the price to roll over.** The sellers will likely regain control soon, pushing the price back down to retest the recent lows around the **INR 730 - INR 750 zone**.
- To invalidate this bearish thesis, we would need to see consecutive **Buyer Control (+1)** or **Buyer Strong Control (+2)** candles accompanied by volume spikes above the recent average, signaling true institutional accumulation. Currently, that evidence is entirely absent from the chart.

News & Analyst Targets

Here is the latest news, brokerage activity, and target pricing for HDFC Bank as of the second week of April 2026, compiled for your research analysis.

1) Latest News for HDFCBANK this week

- **RBI's "Clean Chit" Sparks Relief Rally:** Reserve Bank of India (RBI) Governor Sanjay Malhotra publicly clarified that the central bank found no governance or conduct-related issues during its supervisory

© 2026 Stock Research. All Rights Reserved.

inspection of HDFC Bank. This came as a huge relief to investors following the sudden resignation of former part-time chairman Atanu Chakraborty, causing HDFC Bank shares to surge over 5% this week.

- **Strong Q4 FY26 Business Updates:** HDFC Bank reported solid double-digit growth in its preliminary March 2026 quarter business updates. Total gross advances rose 12% Year-on-Year (YoY) to roughly INR 29.6 lakh crore, while total deposits surged 14.4% YoY to INR 31.06 lakh crore, indicating that deposit collection successfully outpaced loan growth.
- **Internal Probe Initiated:** To assure shareholders, the bank's board hired domestic and international law firms to thoroughly investigate the "personal values and ethics" concerns cited by Atanu Chakraborty in his resignation letter.
- **Digital & Corporate Expansion:** In recent operational news, HDFC Bank enabled digital rupee payments for its merchants, revamped its "Biz+" current accounts into four specific tiers for businesses, and invested in the quantum-safe cybersecurity firm QNu Labs.

2) Upgrades or Downgrades from Brokerages

A massive "tug-of-war" is currently playing out between global and domestic brokerages regarding HDFC Bank's valuations following its recent ~25% stock correction.* **Upgrades (Global Brokerages):** Global heavyweight brokerages, including **JP Morgan** and **Jefferies**, have aggressively upgraded HDFC Bank to "Overweight" and "Buy" ratings. They argue that the market has grossly overreacted to the recent management exit and that the stock is currently trading at a "generational low" in terms of valuation.* **Downgrades / Trims (Domestic Entities):** Conversely, domestic brokerages have been much more cautious. **Axis Securities** completely dropped the lender from its "Model Portfolio" for the month of April. Similarly, **Motilal Oswal** reshuffled its model portfolio by trimming its weightage in HDFC Bank to increase its exposure to SBI. Additionally, Weiss Ratings recently downgraded the stock from a "hold" to a "sell" rating.

3) Any other news directly or indirectly impacting HDFCBANK?

- **Massive FII Outflows:** Foreign Institutional Investors (FIIs) offloaded nearly 50 crore shares of HDFC Bank in Q4 FY26 alone. A broader risk-off environment driven by geopolitical uncertainties, rising crude oil prices, and delayed rate-cut expectations heavily contributed to indirect selling pressure on large-cap financial sector stocks.
- **AT-1 Bonds Mis-selling Fallout:** The stock experienced volatility not just because of the chairman's exit, but also due to subsequent reports of potential actions against 12 executives over the alleged mis-selling of additional tier-1 (AT-1) bonds. Management has confirmed the removal of certain employees related to these claims.
- **The "Liability Race" (Margin Compression):** Across the Indian banking sector, tight liquidity and elevated credit-to-deposit (CD) ratios are forcing banks to chase expensive time deposits. While HDFC Bank successfully grew its deposits by 14.4% to fund credit demand, the reliance on high-cost time deposits implies that Net Interest Margins (NIMs) may remain compressed in the near term.

4) Latest Targets from Analysts Community and Brokerages

Currently, despite near-term volatility, the majority consensus among analysts is quite bullish, pointing toward an average upside of over 35%.

Brokerage / Platform	Current Rating Action	Target Price (INR)	Date Issued
Bernstein SocGen	Buy / Maintain	INR 1,150	Mar 29, 2026
JP Morgan	Overweight / Upgrade	INR 1,090	Mar 29, 2026
HSBC	Buy / Maintain	INR 990	Mar 31, 2026
Investing.com Consensus	Strong Buy (36 Buy, 2 Hold, 0 Sell)	INR 1,105.71 (Avg)	Apr 2026
Trendlyne Consensus	Moderate to Strong Buy	INR 1,101.00 (Avg)	Apr 2026

Stock Detailed Analysis Report

HDFCBANK.NS

Current Price: ₹810.30

Generated: 2026-04-11 06:56

HDFCBANK.NS - 3 Year Daily Price Chart

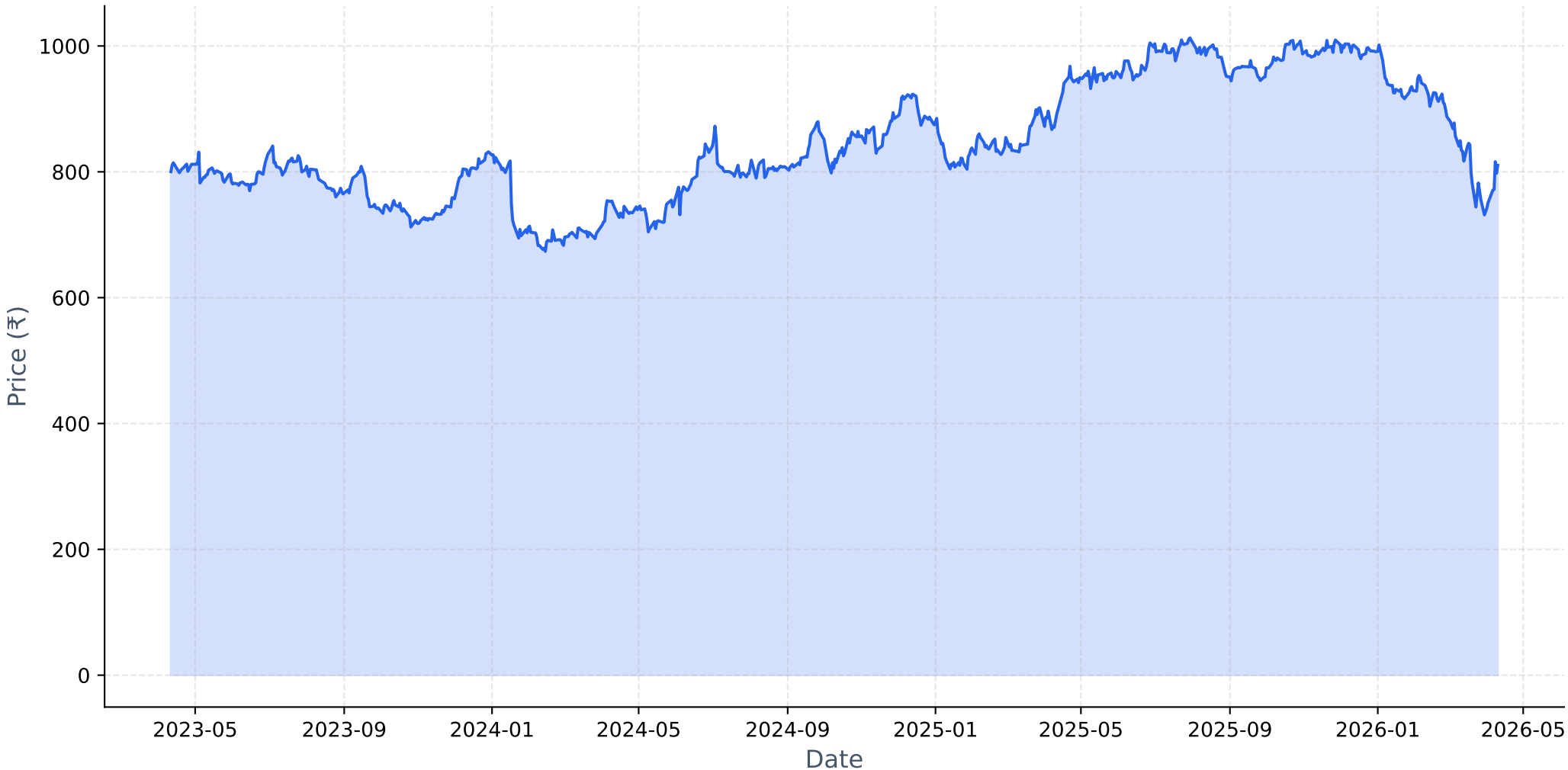

Long-term Fundamental Analysis (4 Years)

Metric	Is Growing?	Accelerating?	1Y Growth	3Y CAGR
Revenue	Yes	No	19.36%	32.50%
Net Income	Yes	No	8.17%	20.39%
ROE	No	Yes	-27.07%	-29.04%
EPS	No	No	-49.24%	-13.59%

Short-term Fundamental Analysis (6 Quarters)

Metric	Is Growing?	Recent QoQ	Avg QoQ
Revenue	Yes	-10.45%	89.79%
Net Income	No	5.62%	-1.87%
ROE	Yes	49.42%	17.80%

HDFCBANK.NS - Relative Strength Analysis

═══ OVERVIEW ═══:	
Benchmark Index:	^NSEBANK
Sector:	Bank
Classification:	**Neutral**
RS Score:	44.6/100
:	
═══ RS RATIOS ═══:	
1M RS:	**0.966 [Neutral]**
3M RS:	**0.904 [Neutral]**
6M RS:	**0.828 [Neutral]**
1Y RS:	**0.831 [Neutral]**
:	
═══ TURNAROUND ANALYSIS ═══:	
Turnaround Status:	**!! DETECTED !!**
:	
SIGNAL CRITERIA::	
✓ **Emerging RS:**	1M (0.966) > 3M (0.904)
✓ **Medium-term Lagging:**	6M=0.828, 1Y=0.831 (≤1.0)
✓ **Performance Improving:**	3M (-15.8%) > 6M (-16.8%)

Relative Strength Analysis: HDFCBANK.NS vs ^NSEBANK
Classification: Neutral

Price Performance Comparison (Normalized)

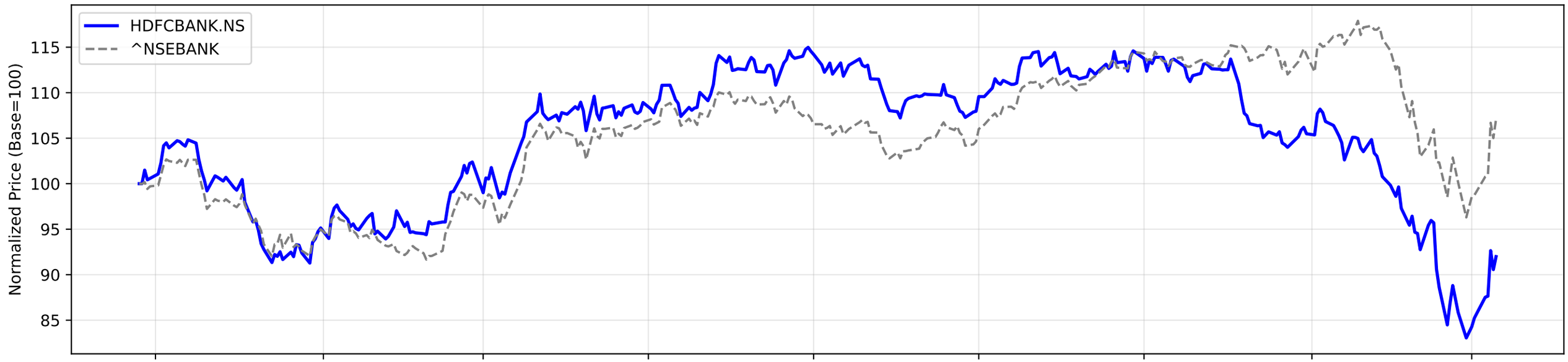

RS Ratio Trends (Multiple Timeframes)

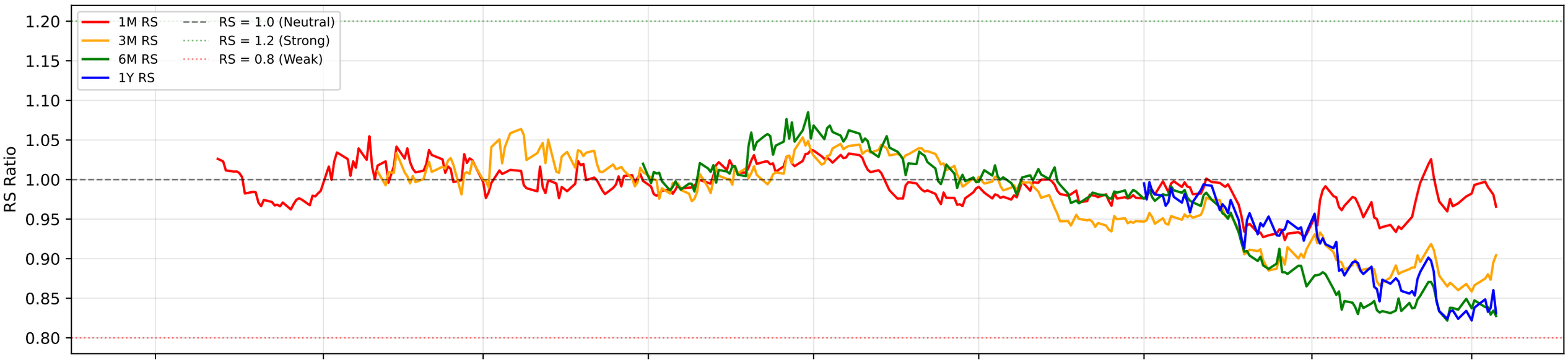

RS Composite Score Timeline

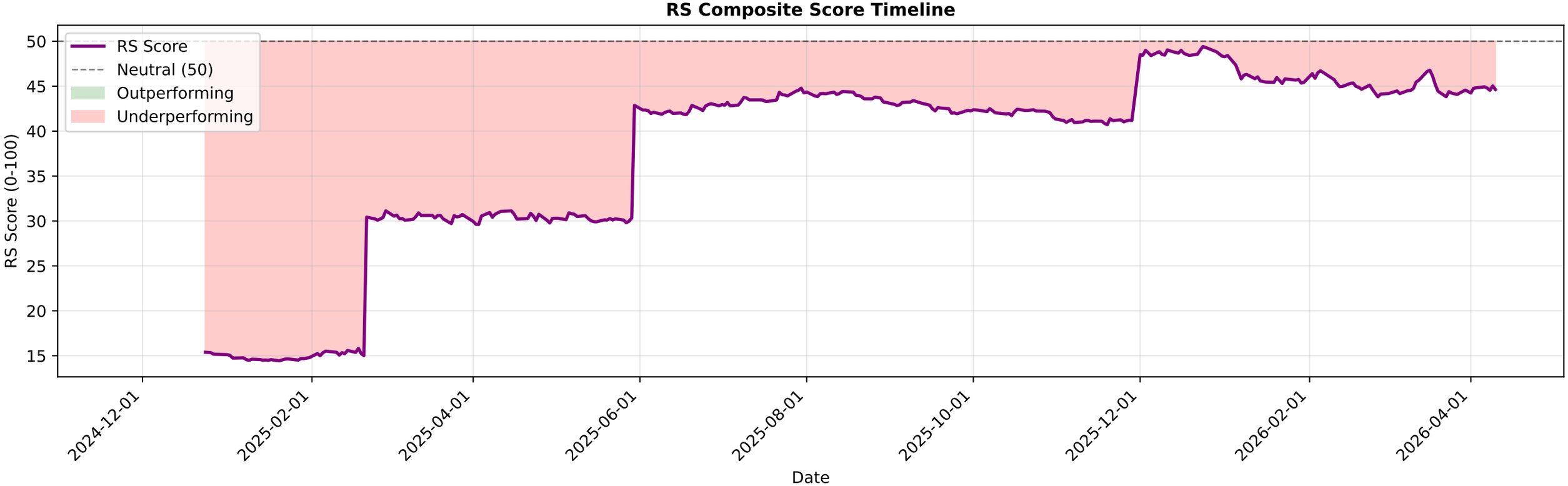

HDFCBANK.NS - EMA Crossover Summary

EMA 20:	799.49
EMA 50:	848.16
EMA 200:	916.64
Trend Status:	**Strong Downtrend**

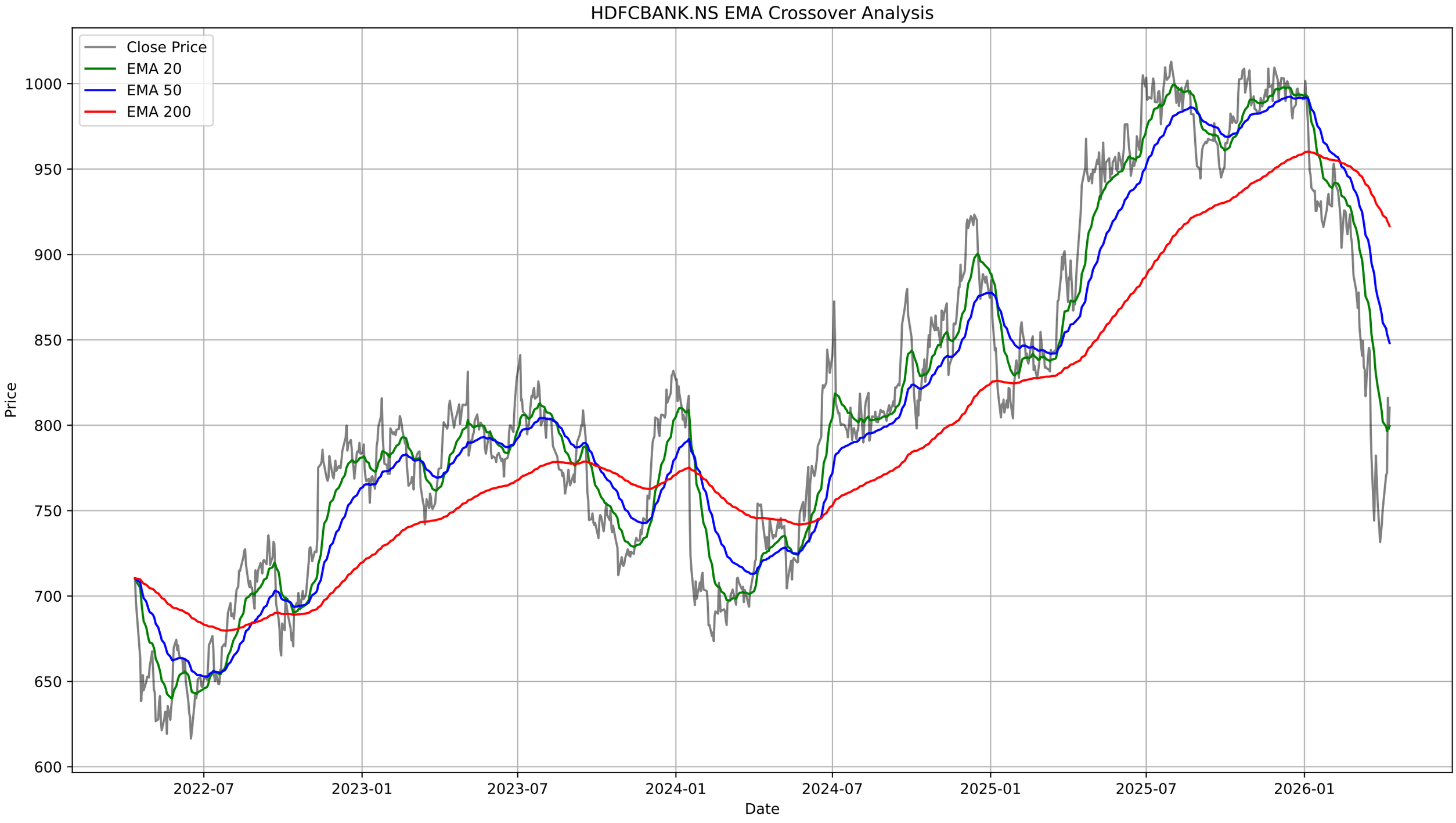
HDFCBANK.NS EMA Crossover Analysis
Close Price
EMA 20
EMA 50
EMA 200
Price
1000
950
900
850
800
750
700
650
600
2022-07
2023-01
2023-07
2024-01
2024-07
2025-01
2025-07
2026-01
Date

HDFCBANK.NS - Bollinger Bands Summary

Current Price:	810.30
Upper Band:	865.57
Middle Band (SMA 20):	791.54
Lower Band:	717.50
%B:	0.6267
Band Width:	0.1871
Status:	Upper Half
Signal:	None
Recent Signal 1:	**Buy Signal at 2026-03-23 00:00:00+05:30**
Recent Signal 2:	**Buy Signal at 2026-03-24 00:00:00+05:30**
Recent Signal 3:	**Buy Signal at 2026-03-30 00:00:00+05:30**

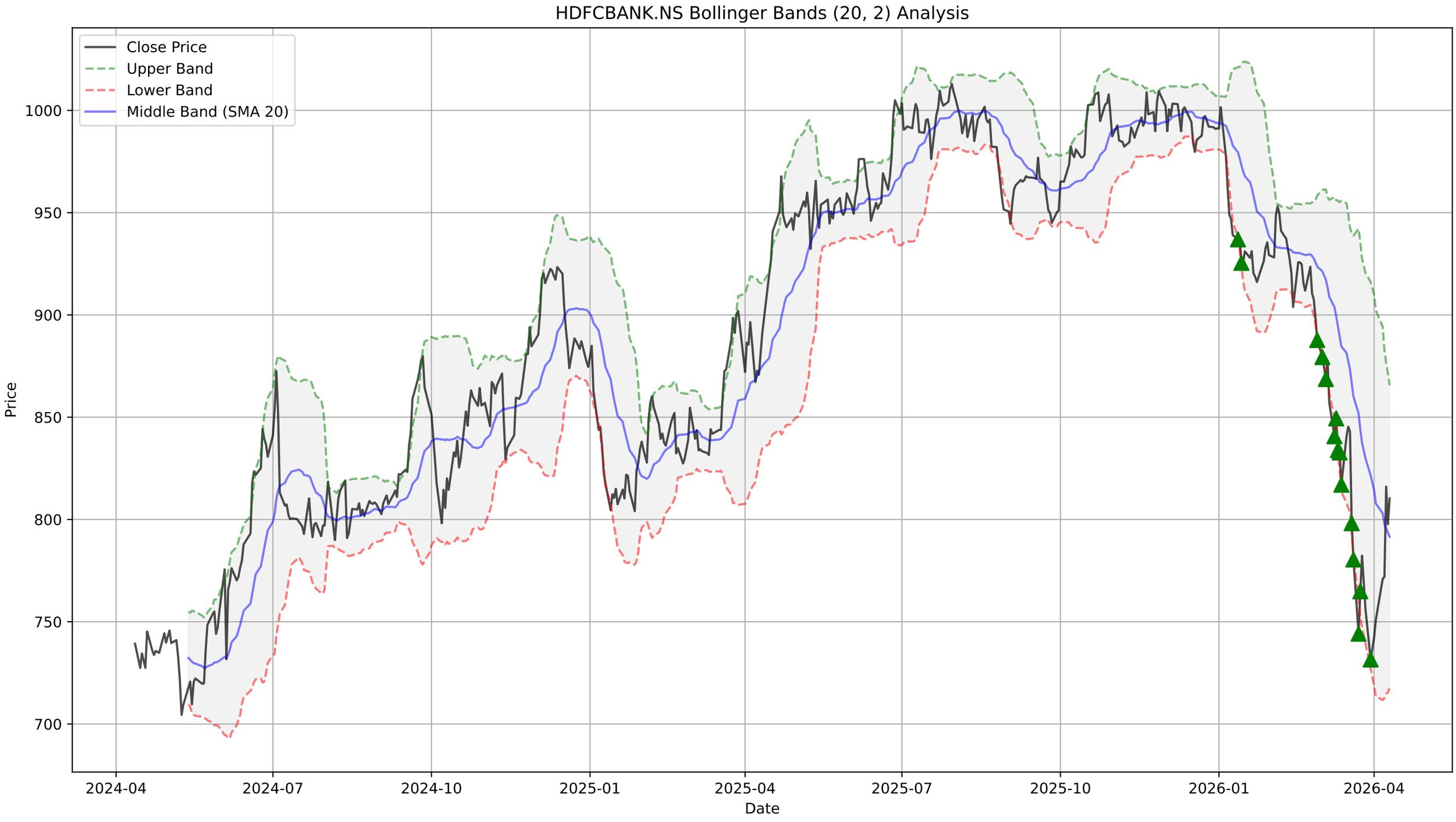
HDFCBANK.NS Bollinger Bands (20, 2) Analysis
Close Price
Upper Band
Lower Band
Middle Band (SMA 20)
Price
1000
950
900
850
800
750
700
2024-04
2024-07
2024-10
2025-01
2025-04
2025-07
2025-10
2026-01
2026-04
Date

HDFCBANK.NS - Supertrend Summary

Status:	**DOWNTREND (Sell)**
Supertrend Value:	820.51
Signal Identified On:	2026-01-06

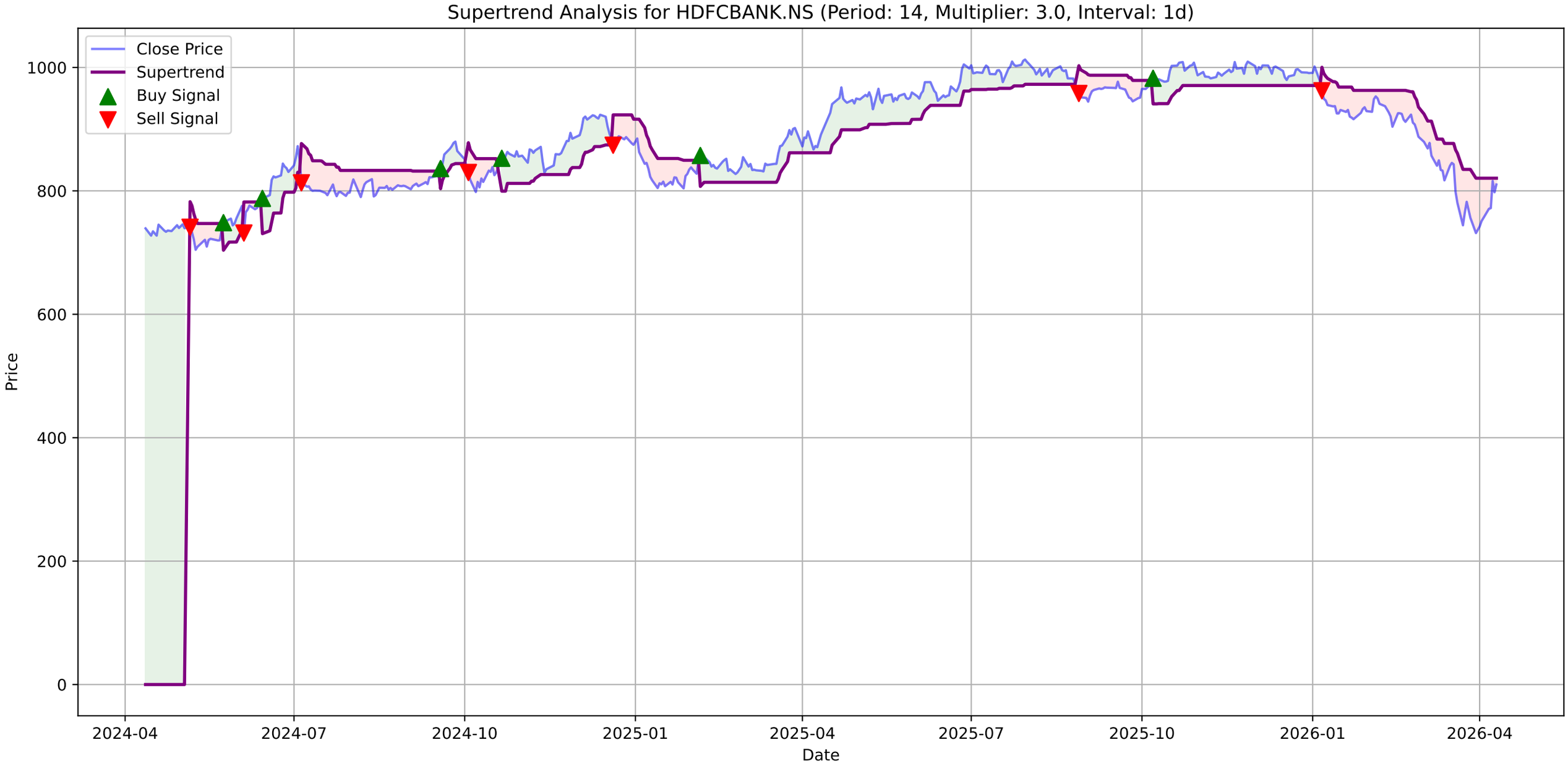
Supertrend Analysis for HDFCBANK.NS (Period: 14, Multiplier: 3.0, Interval: 1d)
Close Price
Supertrend
Buy Signal
Sell Signal
Price
Date
1000
800
600
400
200
0
2024-04
2024-07
2024-10
2025-01
2025-04
2025-07
2025-10
2026-01
2026-04

HDFCBANK.NS - MACD Summary

MACD Line:	-22.13
Signal Line:	-31.00
Histogram:	8.87
Trend:	**Bullish**
Momentum:	**Strengthening**
Signal:	None

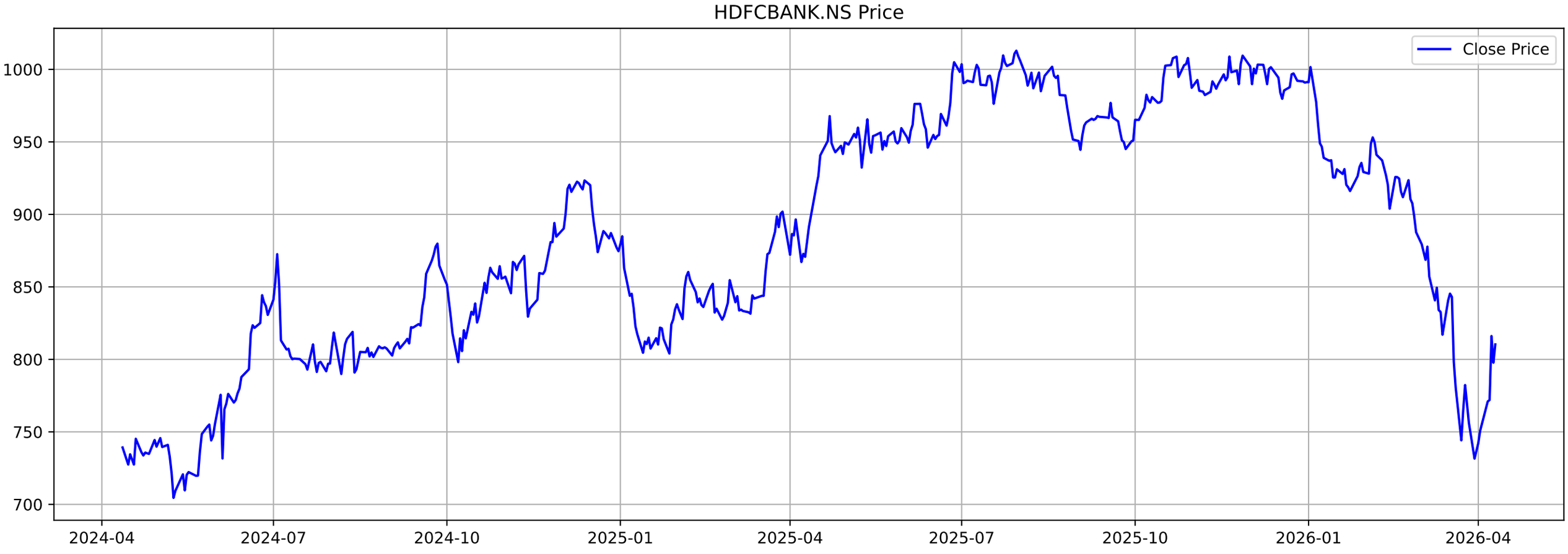
HDFCBANK.NS Price
Close Price
1000
950
900
850
800
750
700
2024-04
2024-07
2024-10
2025-01
2025-04
2025-07
2025-10
2026-01
2026-04

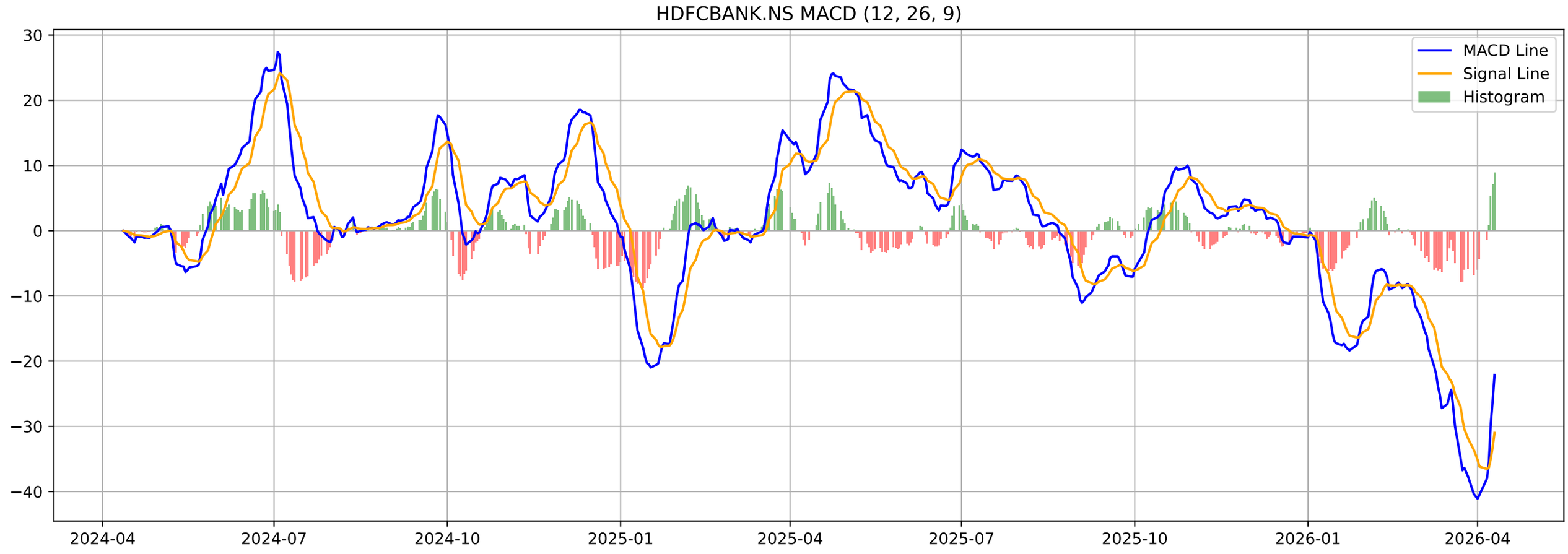
HDFCBANK.NS MACD (12, 26, 9)
MACD Line
Signal Line
Histogram
30
20
10
0
−10
−20
−30
−40
2024-04
2024-07
2024-10
2025-01
2025-04
2025-07
2025-10
2026-01
2026-04

HDFCBANK.NS - Volatility Squeeze Summary

BB Width:	0.1871
ATR:	30.5679
Total Signals:	0

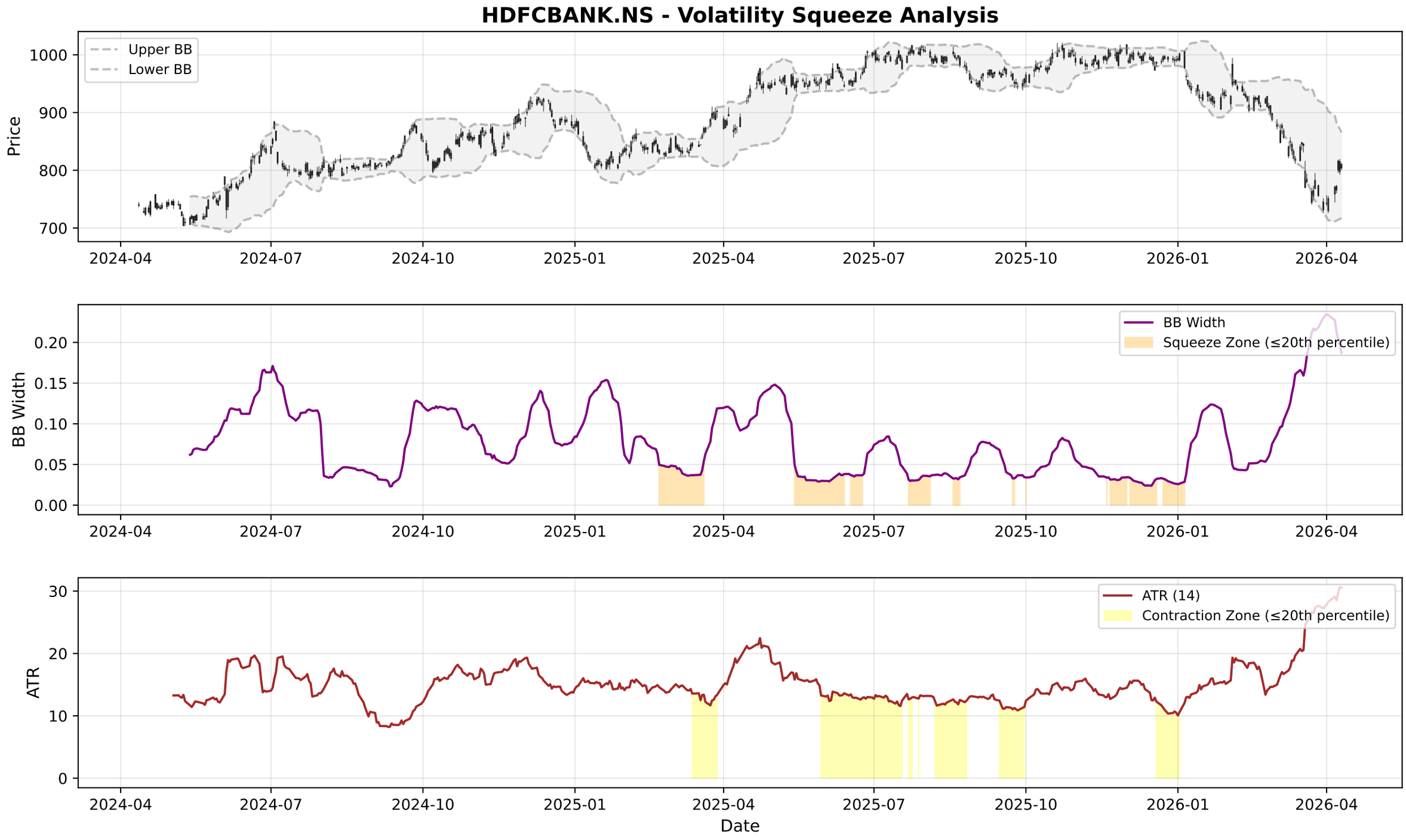
HDFCBANK.NS - Volatility Squeeze Analysis
Upper BB
Lower BB
Price
1000
900
800
700
2024-04
2024-07
2024-10
2025-01
2025-04
2025-07
2025-10
2026-01
2026-04
BB Width
Squeeze Zone (≤20th percentile)
0.20
0.15
0.10
0.05
0.00
ATR (14)
Contraction Zone (≤20th percentile)
ATR
30
20
10
0
Date

HDFCBANK.NS - RSI-Volume Summary

Current RSI:	49.58
Current Volume:	38156026
Volume MA 20:	63047238
Bullish Divergences:	1
Bearish Divergences:	3
Bullish Div 1:	Date: 2024-08-06 00:00:00+05:30, Price: 789.92
Bearish Div 1:	Date: 2024-08-12 00:00:00+05:30, Price: 818.98
Bearish Div 2:	Date: 2025-11-27 00:00:00+05:30, Price: 1009.50

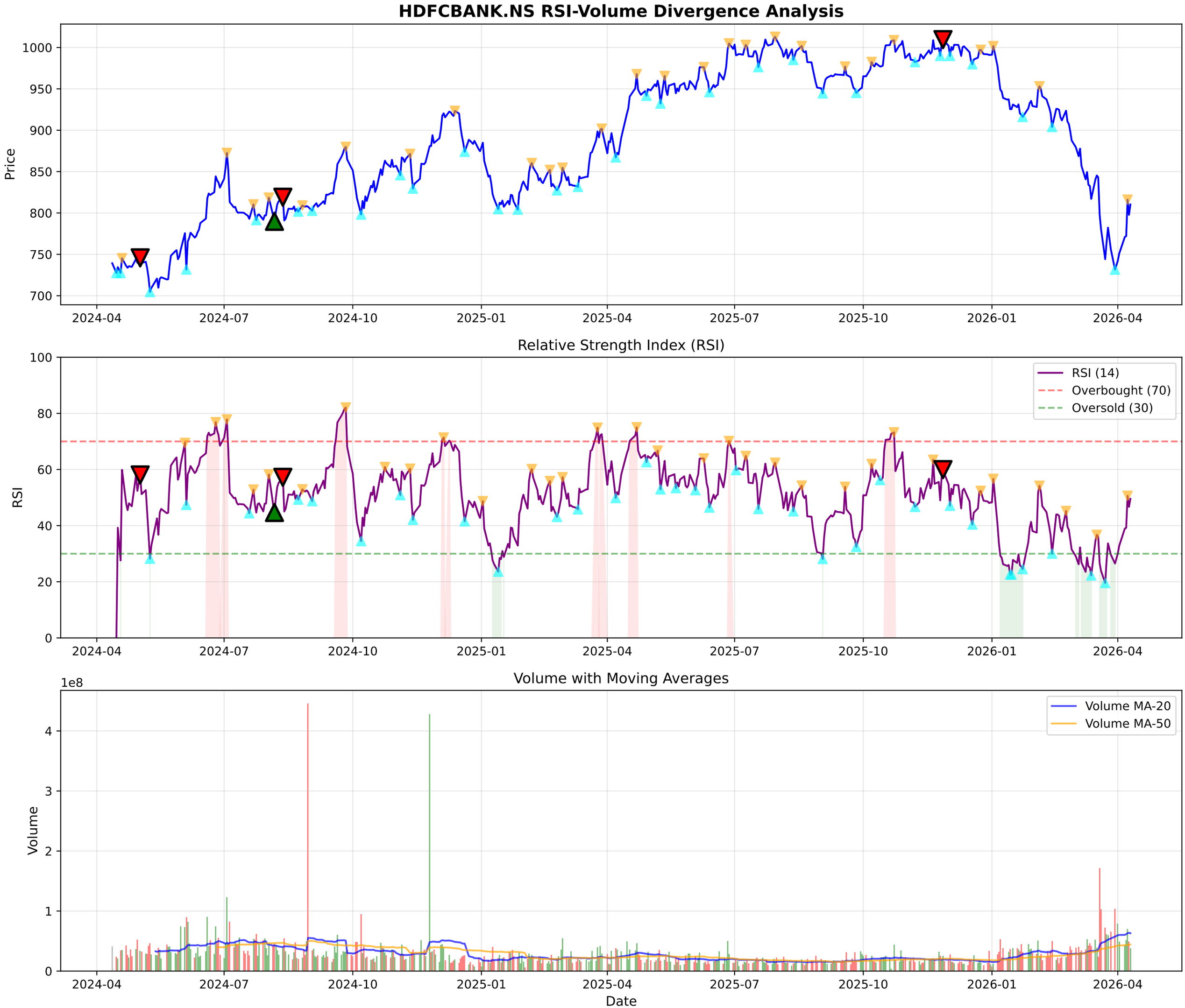
HDFCBANK.NS RSI-Volume Divergence Analysis
Price
1000
950
900
850
800
750
700
2024-04
2024-07
2024-10
2025-01
2025-04
2025-07
2025-10
2026-01
2026-04
Relative Strength Index (RSI)
RSI
100
80
60
40
20
0
RSI (14)
Overbought (70)
Oversold (30)
Volume with Moving Averages
1e8
Volume
4
3
2
1
0
Volume MA-20
Volume MA-50
Date

HDFCBANK.NS - Volume Analysis

═══ VOLUME ANALYSIS ═══:	
Status:	**48 Signals Detected**
:	
2026-02-26 [-]:	Distribution Day
2026-02-27 [-]:	Distribution Day
2026-03-02 [-]:	Distribution Day
2026-03-04 [-]:	Distribution Day
2026-03-12 [-]:	Distribution Day

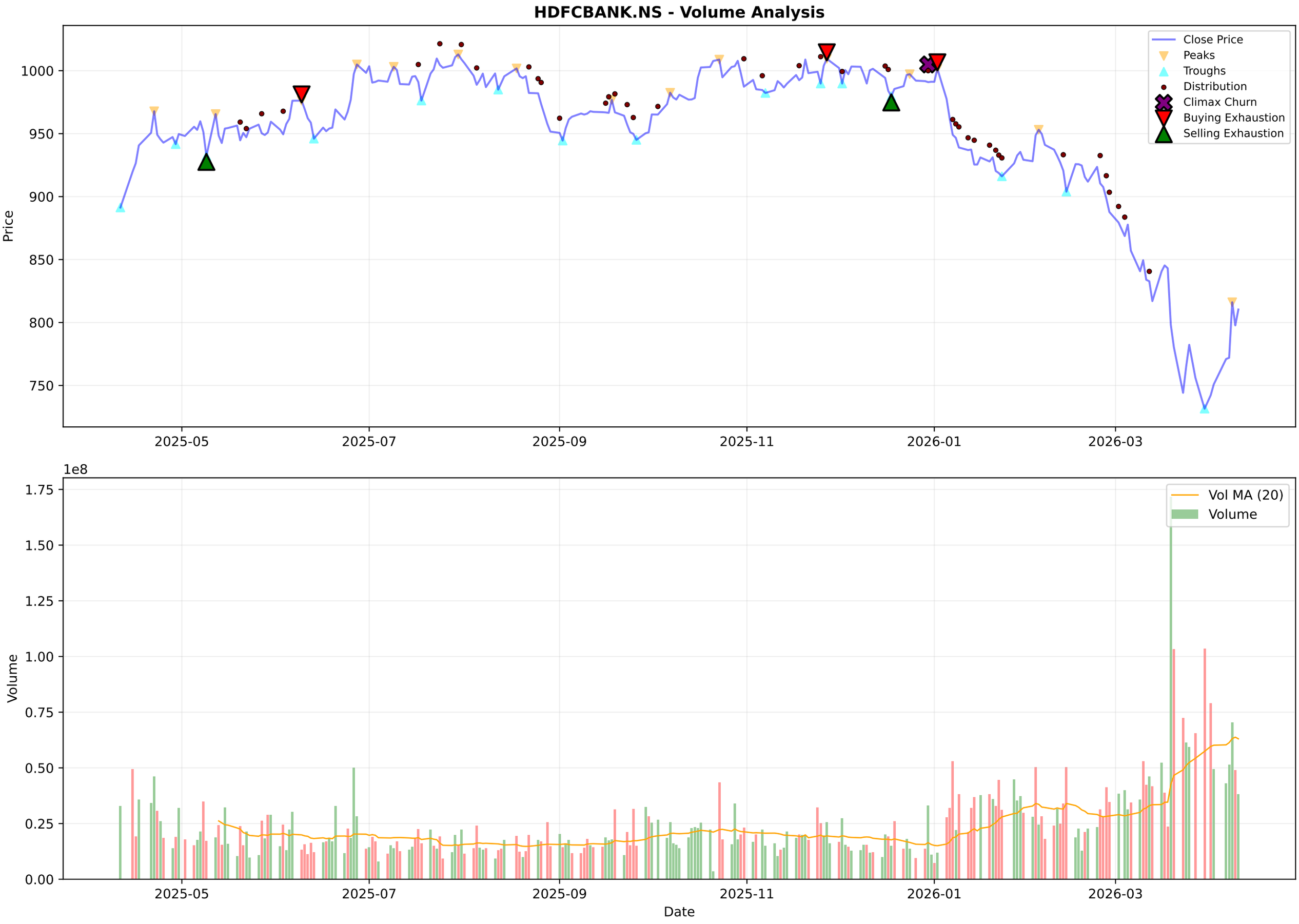
HDFCBANK.NS - Volume Analysis
Close Price
Peaks
Troughs
Distribution
Climax Churn
Buying Exhaustion
Selling Exhaustion
Price
1000
950
900
850
800
750
2025-05
2025-07
2025-09
2025-11
2026-01
2026-03
1e8
Vol MA (20)
Volume
1.75
1.50
1.25
1.00
0.75
0.50
0.25
0.00
Date

HDFCBANK.NS - Candlestick Classification Summary

═══ CANDLESTICK CLASSIFICATION ═══:	
Latest Classification:	**No Control**
Recent Trend Score (10-day avg):	-0.10
:	
Distribution:	
No Control:	88
Seller Control:	74
Buyer Control:	62
Buyer Strong Control:	2
Seller Strong Control:	2

HDFCBANK.NS - Candlestick Classification
Seller Strong Control
Seller Control
No Control
Buyer Control
Buyer Strong Control
Price
1000
950
900
850
800
750
1e8
Volume
1.5
1.0
0.5
0.0
2025-07-18
2025-08-13
2025-09-10
2025-10-07
2025-11-03
2025-11-28
2025-12-24
2026-01-20
2026-02-16
2026-03-13
Date

Multi-Timeframe Supertrend Analysis

Timeframe	Status	Value	Last Price	Signal Date
1 Week	**DOWNTREND (Sell)**	831.95	810.3	2026-01-05
1 Day	**DOWNTREND (Sell)**	820.51	810.3	2026-01-06
15 Min	**UPTREND (Buy)**	803.79	810.5	2026-04-10

Multi-Timeframe MACD Analysis

Timeframe	Trend	Momentum	Signal
1 Week	**Bearish**	Weakening	No Signal
1 Day	**Bullish**	Strengthening	No Signal
15 Min	**Bearish**	Weakening	No Signal

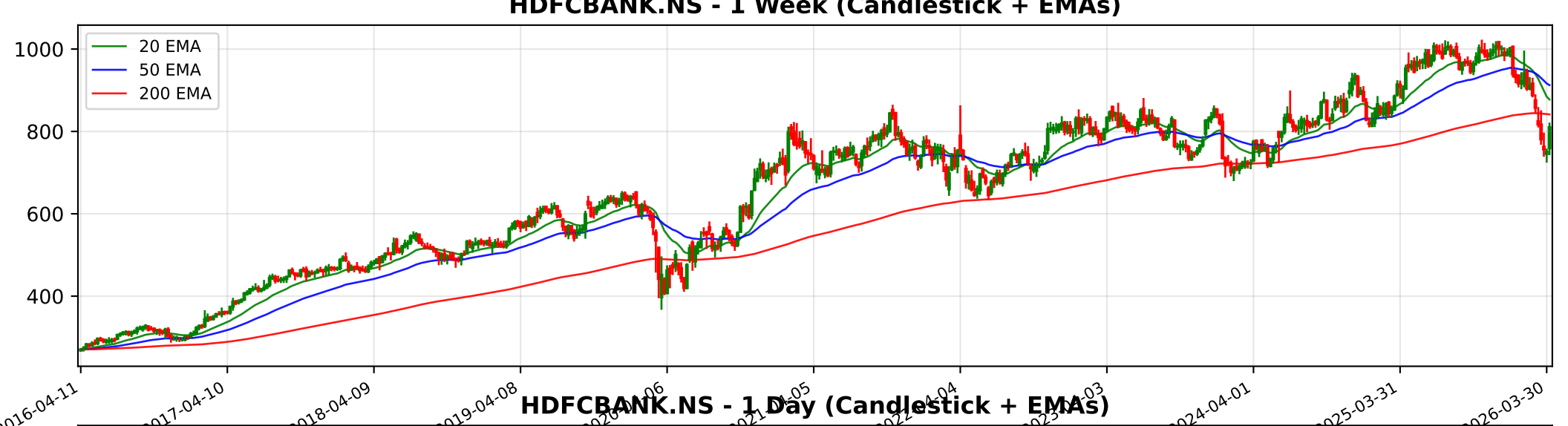
HDFCBANK.NS - 1 Week (Candlestick + EMAs)
20 EMA
50 EMA
200 EMA
1000
800
600
400
2016-04-11
2017-04-10
2018-04-09
2019-04-08
2024-04-01
2025-03-31
2026-03-30

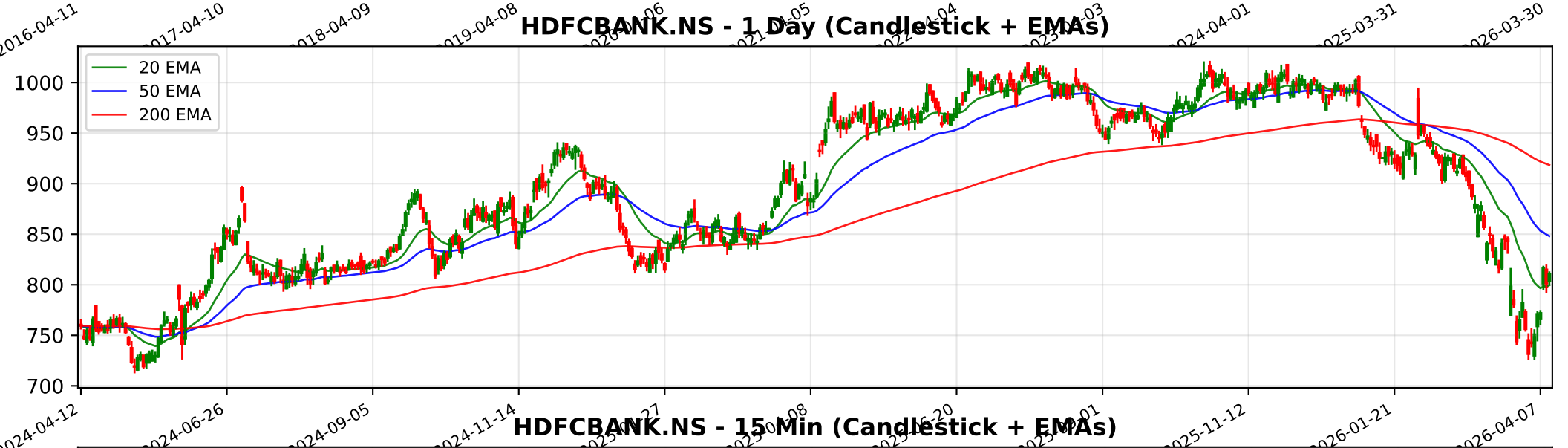
HDFCBANK.NS - 1 Day (Candlestick + EMAs)
20 EMA
50 EMA
200 EMA
1000
950
900
850
800
750
700
2024-04-12
2024-06-26
2024-09-05
2024-11-14
2025-11-12
2026-01-21
2026-04-07

HDFCBANK.NS - 15 Min (Candlestick + EMAs)
20 EMA
50 EMA
200 EMA
900
850
800
750
02-11
02-16
02-20
02-26
03-05
03-11
03-17
03-23
03-30
04-06
04-10

Trendlyne Snapshot - HDFCBANK_main

Markets | MarketMind AI | Baskets | Alerts | F&O | MF | Reports | Screeners | Subscribe | Superstars | Portfolio | Watchlist | Insider Trades | Results | More

Search Stock, IPO, MF

MARKETS / SECTOR : BANKING AND FINANCE / INDUSTRY : BANKS / HDFC BANK LTD.

HDFC Bank Ltd.

Ask MarketMind AI v1.5

NSE: HDFCBANK | BSE: 500180

HDFC Bank Live Share Price Today, Share Analysis and Chart

Mid-range Performer | In 18 Starfolio Baskets

IRAN WAR IMPACT As of March 2026, the impact of the ongoing conflict in the Middle East on HDFC Bank Ltd. is categorized as minimal to neutral in terms of direct financial exposure, though it remains a significant area for operational and macroeconomic monit... Read More

810.30 12.60 (1.58%)

↓ 52W Low on Mar 30, 2026

39.3M NSE+BSE Volume

NSE 10 Apr, 2026 3:31 PM (IST)

Watchlist | Portfolio | Alert | My Notes

Board Meeting: The next board meeting for HDFC Bank is on 18 Apr 2026 for the purpose of Audited Results & Dividend — See details

Overview | FORECASTER | STOCK REPORT | Buy Sell Zone | F&O | Financials | News | Reports | Technicals | Shareholding | Deals | Corporate Actions | Alerts (1) | About

Durability score	Valuation Score	Momentum Score
70.0 / 100	45.2 / 100	38.9 / 100
High Financial Strength	Mid Valuation	Technically Neutral

Analyst Price Target: 1,106

1Yr Price target upside is 36%

Mid-range Performer: These stocks have strong quality. Their reasonable financials and technicals make them potentially attractive to i... View Similar | Embed DVM

FORECASTER: DVM | Key Metrics | Price Chart | Forecaster | Financials | Technicals | Shareholding | Deals | Documents | Corporate actions | Company Profile

SWOT: S 17 | W 6 | O 5 | T 2

SWOT Analysis

Check Before You Buy

VIEW FULL CHECKLIST

High rank — 14 Positive • 12 Negative

53.8% Pass in checklist

0 | 45 | 55 | 100

PE Valuation Check

Right Now	1 Year Forward
Undervalued 45.4%	Undervalued 45.5%

INSIGHT: HDFC Bank is undervalued at both current PE and future earnings estimates.

HDFC Bank Key Metrics

Preset Metrics: Preset Metrics

Trendlyne Snapshot - HDFCBANK_forecaster

Markets | MarketMind AI | Baskets | Alerts | F&O | MF | Reports | Screeners | Subscribe | Superstars | Portfolio | Watchlist | Insider Trades | Results | More

Search Stock, IPO, MF

MARKETS / SECTOR : BANKING AND FINANCE / INDUSTRY : BANKS / HDFC BANK LTD.

HDFC Bank Ltd.

NSE: HDFCBANK | BSE: 500180

Mid-range Performer | In 18 Starfolio Baskets

Download real time STOCK REPORT

810.30 12.60 (1.58%)

↓ 52W Low on Mar 30, 2026

39.3M NSE+BSE Volume

NSE 10 Apr, 2026 3:31 PM (IST)

Watchlist | Portfolio | Alert | My Notes

Board Meeting: The next board meeting for HDFC Bank is on 18 Apr 2026 for the purpose of Audited Results & Dividend — See details

Overview | FORECASTER | STOCK REPORT | Buy Sell Zone | F&O | Financials | News | Reports | Technicals | Shareholding | Deals | Corporate Actions | Alerts (1) | About

HDFC Bank - HDFCBANK - stock price prediction, stock forecast, target price, analyst ratings from 38 analysts

HDFC Bank has a share price target of Rs 1106, revenue growth forecast of 14.3%, and profit growth estimate of 10.5% for FY26, based on top 38 analyst calls.

HDFC Bank FORECASTER - Analyst Estimates

FORECASTER DASHBOARD →

SHARE PRICE TARGET FORECAST

12 MONTH ESTIMATE

EPS FORECAST

QUARTER | ANNUAL

CONSENSUS RECOMMENDATION

38 ANALYST Recommendations

STRONG BUY