© 2026 Stock Research. All Rights Reserved.

Strategic Trading Analysis

Step 1: Audit the Data

- **Data Present:** Daily/Weekly/15-min price charts, Moving Averages (EMA 20, 50, 200), Relative Strength vs Benchmark (^CNXIT), Fundamental overview, Bollinger Bands, MACD, RSI, Volume Analysis, Candlestick control metrics, and Multi-timeframe trend summaries.
- **Data Missing:** Sector breadth data and broader market index health (Nifty 50), which help contextualize sector-wide tailwinds.
- **Confidence Level:** High. The provided report is exceptionally comprehensive, offering a 360-degree view of price action, momentum, volatility, and volume across multiple timeframes, allowing for highly informed positional trade planning.

Step 2: Analyze the Setup

- **Price Structure & Trend:** LTIM has suffered a prolonged macro downtrend, falling from highs above INR 6500 to a structural support zone near INR 4000. Recently, the stock has built a base and shown an impulsive bounce, triggering a Daily Supertrend "Buy" signal at INR 3974. However, the macro trend remains a "Strong **Downtrend**" with EMAs stacked bearishly (200 > 50 > 20).
- **Momentum & Oscillators:** Daily momentum is improving. MACD has a bullish crossover (Line: -68.05 > Signal: -152.83), and RSI has recovered from oversold territory to a neutral-bullish 52.27.
- **Relative Strength:** The standout metric is the Relative Strength (RS) classification. LTIM is flagged as an "Emerging Leader" against the IT benchmark (^CNXIT), with its 1-Month RS crossing into market-leading territory (1.014). This indicates institutional rotation back into the stock.
- **Resistance Levels:** The current price (INR 4503.70) has successfully reclaimed the 20-day EMA (INR 4385.66) but is rapidly approaching a major dynamic resistance ceiling at the 50-day EMA (INR 4726.18).

Step 3: Formulate the Recommendation

NO - I do not recommend entering this stock immediately at the current market price of INR 4503.70.

Why invalid right now: While the bottom-fishing setup and emerging relative strength are highly attractive, the stock is approaching a significant overhead resistance zone (EMA 50 at INR 4726). Entering directly below a major downward-sloping moving average violates conservative risk-aversion rules, as the risk of a "dead cat bounce" rejection is high. We need confirmation that intermediate-term buyers have absorbed the overhead supply.

Conditional Plan:

- **Condition to Buy:** Wait for a confirmed Daily close above the 50-day EMA (currently at INR 4726.18) accompanied by above-average volume.
- **Entry Price:** INR 4750.00 (Hypothetical trigger price upon confirmed breakout of the EMA 50).
- **Stop Loss:** INR 4350.00 (Hard close below the 20-day EMA and the recent localized consolidation structure. Risk is ~8.4%).
- **Take Profit:** INR 5250.00 (Near the 200-day EMA and slightly below the analyst consensus target of INR 5303. Upside is ~10.5%, securely within the 5%-15% intermediate-term objective, yielding an acceptable Risk/Reward ratio for a reversal play).

Candlestick Classification Analysis

Stock Analysis Report

© 2026 Stock Research. All Rights Reserved.

Based on the provided "Candlestick Classification" summary (Page 20) and the visual chart (Page 21), here is an analysis from the perspective of a seasoned price-action trader utilizing your classification algorithm.

1. Current State & Recent Price Action

- **Latest Classification: Buyer Control (+1)**
- **10-Day Average Trend Score: +0.30**Looking at the far right of the chart on Page 21, the stock has experienced a brutal, protracted downtrend, plummeting from the ~6400 level down to establish a recent base around the **4000-4100 level**.

At this bottom, the sequence of candles has shifted. We recently saw a clustering of "No Control" (gray) candles indicating a loss of bearish momentum and profound indecision. Over the last few sessions, the classification has definitively shifted to **"Buyer Control" (light green)**. The 10-day average trend score of +0.30 confirms that, on average, buyers have wrested short-term control away from the sellers over the last two weeks.

2. Algorithmic Interpretation of the Recent Bottom

Using the strict algorithm logic provided, here is what the recent "Buyer Control" candles are telling us:* **Body Strength & Close Position (Steps 1 & 2):** To achieve a "Buyer Control" (+1) rating after a massive downtrend, the recent daily candles are printing moderate to strong bullish bodies relative to recent ATR. More importantly, the close is positioned well above the midpoint of the daily range, proving that buyers are comfortable holding overnight and sellers are failing to push the price back down by the closing bell.* **Wick Analysis (Step 3):** The transition from light red (Seller Control) to gray (No Control) and finally to light green (Buyer Control) indicates that downward attempts are being rejected. Long lower wicks (buyers defending the 4000 level) likely bumped up the base scores to shift the narrative.* **Volume Validation (Step 4):** Looking at the volume pane on Page 21, the recent green candles show decent, supportive volume, but not overwhelming institutional climax volume. If the volume were massively spiking (>1.3x average) alongside a massive body, the algorithm would have clamped this to a "+2 Buyer Strong Control." The "+1 Buyer Control" suggests steady accumulation or short-covering rather than an explosive, immediate institutional frenzy.

3. Future Price Prediction

Directional Bias: Short-Term Bullish Reversal / Relief Rally

Reasoning:1. **Exhaustion of Sellers:** The extended move down from 6400 exhausted seller momentum. The cluster of "No Control" (gray) candles at the bottom was the first clue-meaning downside volatility normalized, and wicks showed failed attempts to break lower.2. **Ascending Conviction:** The positive 10-day trend score (+0.30) combined with consecutive "Buyer Control" candles suggests a local bottom has been firmly established at the ~4000 mark. 3. **Absence of Deep Red:** Notice the distinct lack of "Seller Strong Control" (dark red, -2) candles in the immediate recent price action. Sellers are currently stepping aside.

What to Expect Next: The price is highly likely to continue its upward trajectory in the near term as a

© 2026 Stock Research. All Rights Reserved.

mean-reversion / relief rally. Because the dominant signal is "Buyer Control" rather than "Buyer *Strong* Control," you should expect a steady, perhaps grinding upward move rather than a straight V-shaped gap up.

- **Support:** The ~4000 level is now a validated psychological and algorithmic floor. As long as price remains above this, the immediate term is bullish.
- **Resistance / Target:** The price will likely gravitate toward previous breakdown zones or moving average clusters (which generally sit around the 4500-4700 region based on the chart depth) before encountering the next major wave of seller resistance.

Trade Outlook: A high-probability setup favors taking long positions here with a tight stop-loss just below the recent ~4000 wick lows, riding the emerging buyer momentum back up into the mid-4000s.

News & Analyst Targets

As a stock research analyst, here is the latest fundamental and news breakdown for **LTIMindtree Ltd. (LTIM / LTM)**, reflecting the market landscape as of mid-April 2026.

1) Latest News for LTIM This Week

- **Q4 FY26 Earnings & Dividend Scheduled:** LTIMindtree's Board of Directors is scheduled to meet on **April 23, 2026**, to approve the Q4 FY26 financial results and consider the recommendation of a final dividend for the fiscal year.
- **Q4 Earnings Previews point to Resilience:** Brokerages expect a moderate but steady quarter. LTIMindtree is forecasted to lead top-tier Indian IT peers with around 1.4% to 5% sequential revenue growth in constant currency, outperforming companies like Infosys and HCLTech. However, sequential profit growth is expected to be muted (ranging from a 2.5% decline to a 2.5% rise) due to seasonal factors and wage actions.
- **Wage Hikes Initiated:** The company is commencing its annual wage hike cycle this week (Q4 FY26). To protect operating margins, the hikes are being split into two tranches: roughly 50% of the workforce is receiving increments now, and the remaining 50% will be covered in Q1 FY27.
- **Stock Symbol Change:** For trading and operational systems, the company recently changed its trading symbol and Scrip ID on the exchanges from **LTIM** to **LTM**.
- **Price Volatility:** After touching recent highs earlier this month, the stock faced intraday selling pressure this week, dipping by over 3.2% to around INR 4,424 amid broader IT sector weakness before finding support near the INR 4,500 levels.

2) Upgrades or Downgrades from Brokerages

- **Nuvama Institutional Equities (Upgrade):** Recently upgraded all top 10 IT stocks, including LTIMindtree, to **BUY**. Nuvama noted that the recent sharp selloff was driven by overblown fears that Gen-AI will cripple the Indian IT services model, and they believe the sector is poised for a strong comeback as AI demand accelerates.
- **ICICI Securities (Upgrade):** Upgraded LTIMindtree to a **HOLD** from a previous "Reduce" rating, setting a target price of INR 4,410.
- **MarketsMojo (Downgrade):** Quantitatively downgraded the stock from "Buy" to **HOLD**, citing immediate technical price pressures and the stock slipping below its 50-day and 200-day moving averages.
- **Jefferies (Downgrade context):** Previously downgraded LTIMindtree to **UNDERPERFORM**, slashing their target price heavily to INR 4,300. Jefferies cited severe risks of AI disrupting the traditional managed services and software development models.

3) Other News Directly or Indirectly Impacting LTIM

© 2026 Stock Research. All Rights Reserved.

- **Gen-AI "TAM" vs. Disruption Debate:** The broader Indian IT index recently suffered its steepest monthly drop since 2008, driven by fears surrounding advanced AI tools (like Anthropic's Claude 3) replacing software coders. While FIIs have aggressively dumped IT stocks, this has created a polarized environment. Analysts are split on whether AI will cause structural deflation in IT pricing or heavily expand the Total Addressable Market (TAM) via new consulting and AI implementation deals.
- **Currency Fluctuations & Massive Hedge Book:** The Indian Rupee has seen some depreciation, which normally benefits IT margins. However, Kotak Institutional Equities noted that LTIMindtree has one of the highest outstanding hedge books in the industry (approximately $4.37 billion). Consequently, the immediate benefits of favorable currency swings are unlikely to fully flow into their upcoming quarterly margins.
- **Geopolitical Tensions:** Brokerages have warned that recent escalations in Middle East tensions could indirectly impact client sentiment and potentially delay the closing of discretionary IT spending deals in the near term.

4) Latest Targets from Analysts Community and Brokerages

Below is a consolidated summary of the most recent 12-month target prices and ratings from prominent brokerages for LTIMindtree:

Brokerage / Firm	Rating	Target Price (INR)	Context / Rationale
Motilal Oswal	**BUY**	**INR 7,400**	**Strong deal pipeline and diversified client base.**
CLSA	**OUTPERFORM**	**INR 6,304**	**Solid medium-term visibility, though target was trimmed.**
Morgan Stanley	**EQUAL WEIGHT**	**INR 6,300**	**Valuations fairly reflect steady growth prospects.**
BNP Paribas	**OUTPERFORM**	**INR 6,255**	**Positive long-term outlook on digital deal flow.**
PL Capital	**HOLD**	**INR 6,000**	**Growth momentum continues but priced in at current PE multiples.**
Nomura	**NEUTRAL**	**INR 5,900**	**Fairly valued; balanced risk-reward assessment.**
ICICI Securities	**HOLD**	**INR 4,410**	**Upgraded from 'Reduce'; waiting for clear AI-transition growth signs.**
Jefferies	**UNDERPERFORM**	**INR 4,300**	**High exposure to AI automation risks and lower structural terminal growth.**

(Note: Short-term technical targets, such as those from Axis Securities suggesting upside bounds of INR 4,650-INR 4,750, are excluded from this fundamental table but represent current technical trading levels).

Stock Detailed Analysis Report

LTIM.NS

Current Price: ₹4503.70

Generated: 2026-04-11 07:03

LTIM.NS - 3 Year Daily Price Chart

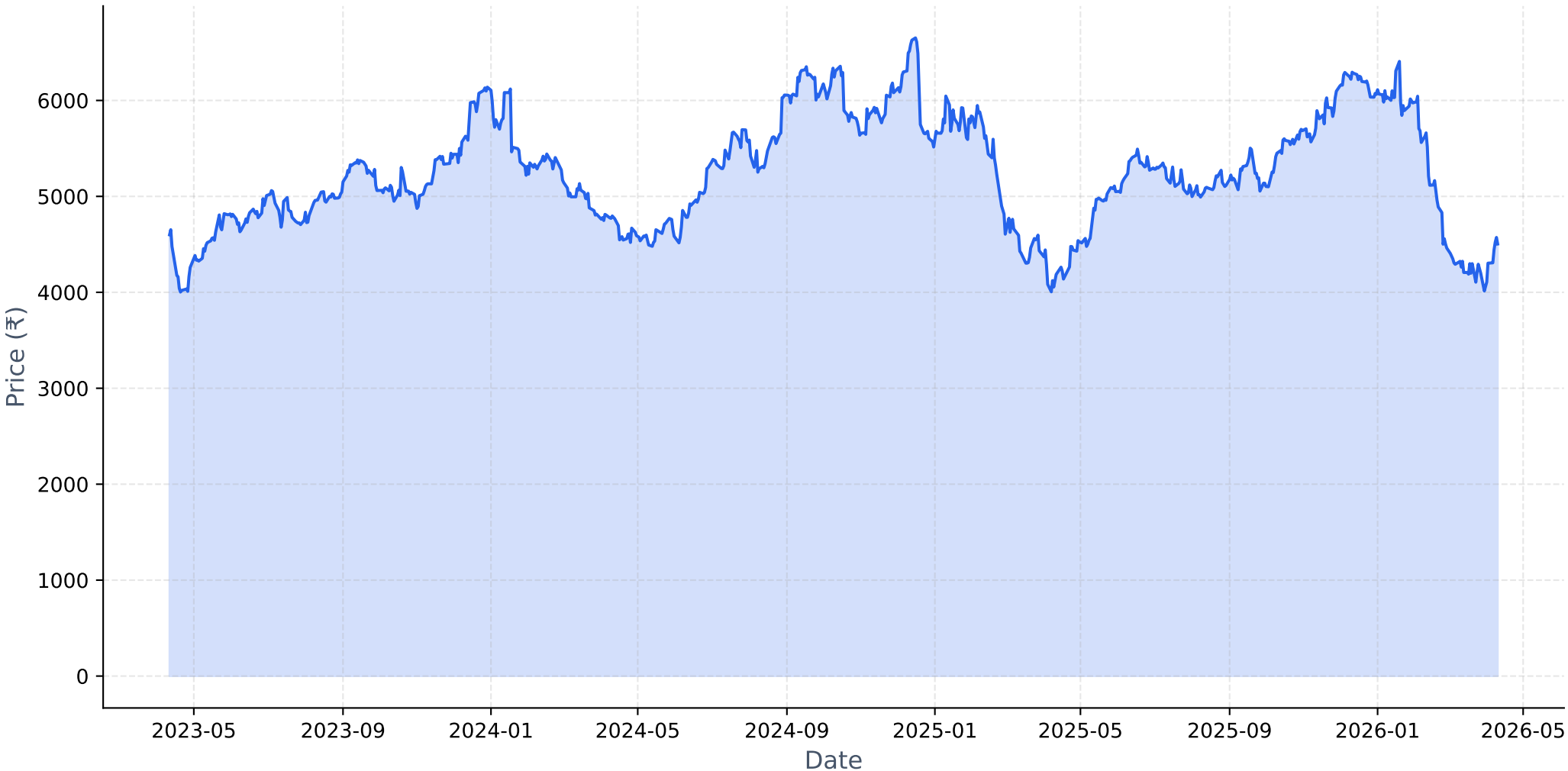

Long-term Fundamental Analysis (4 Years)

Metric	Is Growing?	Accelerating?	1Y Growth	3Y CAGR
Revenue	Yes	No	7.01%	13.33%
Net Income	Yes	No	0.36%	5.21%
ROE	No	No	-13.98%	-13.16%
EPS	Yes	No	0.28%	5.12%

Short-term Fundamental Analysis (6 Quarters)

Metric	Is Growing?	Recent QoQ	Avg QoQ
Revenue	Yes	0.71%	1.42%
Net Income	Yes	11.13%	0.62%
ROE	No	11.21%	-1.80%
EPS	No	-13.25%	-13.25%

LTIM.NS - Relative Strength Analysis

═══ OVERVIEW ═══:	
Benchmark Index:	^CNXIT
Sector:	IT
Classification:	**Emerging Leader**
RS Score:	49.5/100
:	
═══ RS RATIOS ═══:	
1M RS:	**1.014 [Leader]**
3M RS:	**0.916 [Neutral]**
6M RS:	**0.938 [Neutral]**
1Y RS:	**1.176 [Leader]**
:	
═══ TURNAROUND ANALYSIS ═══:	
Turnaround Status:	**Not Detected**
:	
SIGNAL CRITERIA::	
✓ **Emerging RS:**	1M (1.014) > 3M (0.916)
✓ **Medium-term Lagging:**	6M=0.938 (≤1.0)
✗ **Performance Improving:**	**Not improving**

Relative Strength Analysis: LTIM.NS vs ^CNXIT
Classification: Emerging Leader

Price Performance Comparison (Normalized)

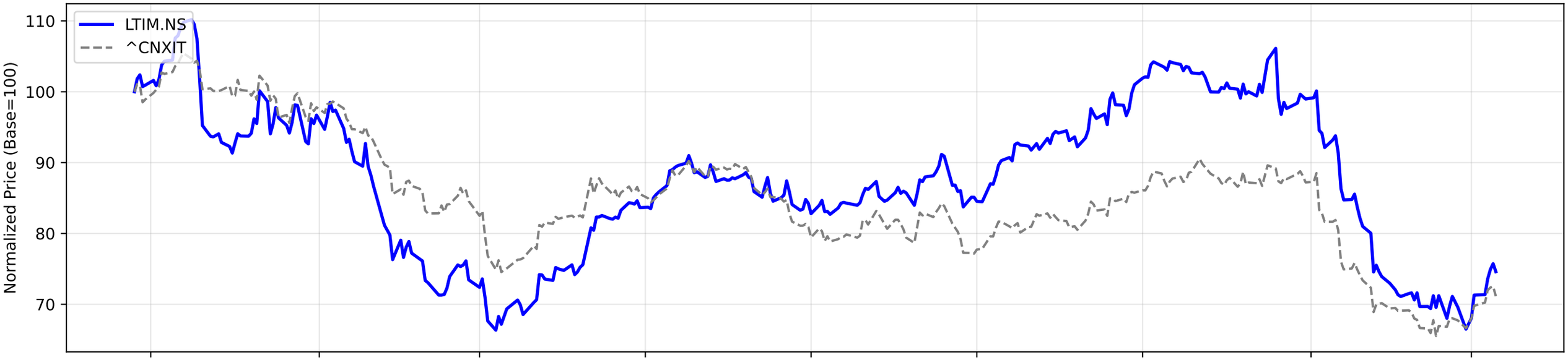

RS Ratio Trends (Multiple Timeframes)

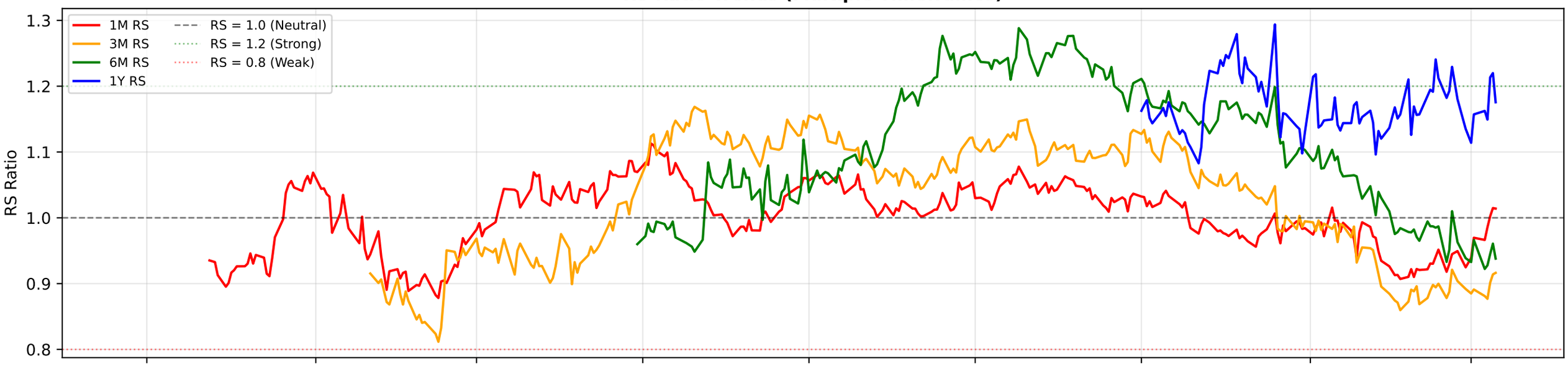

RS Composite Score Timeline

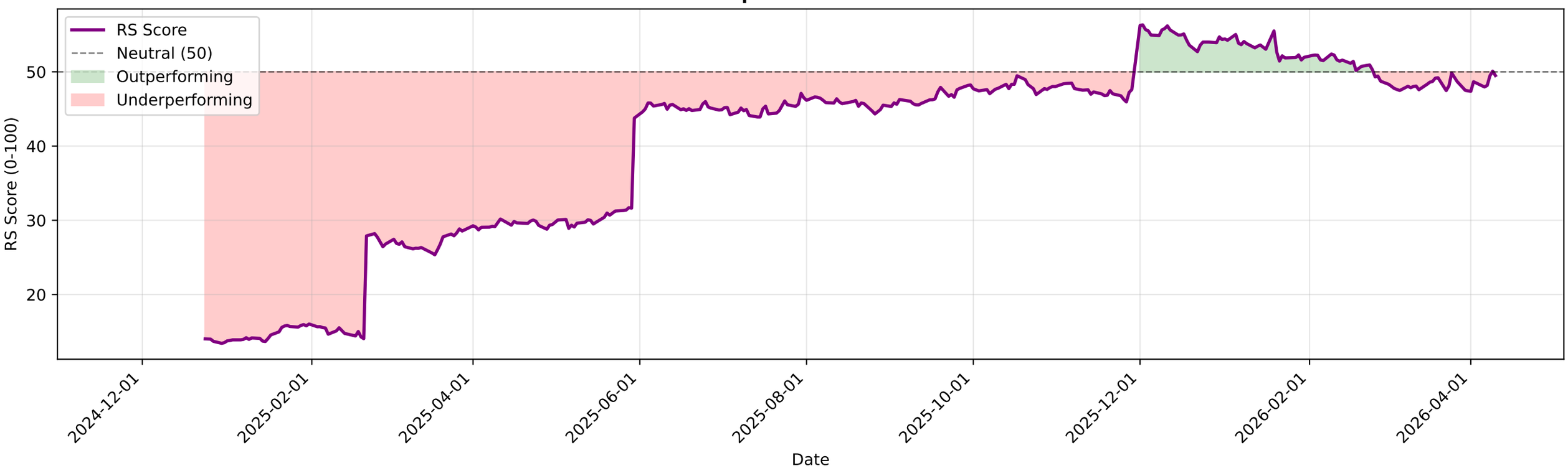

LTIM.NS - EMA Crossover Summary

EMA 20:	4385.66
EMA 50:	4726.18
EMA 200:	5252.96
Trend Status:	**Strong Downtrend**

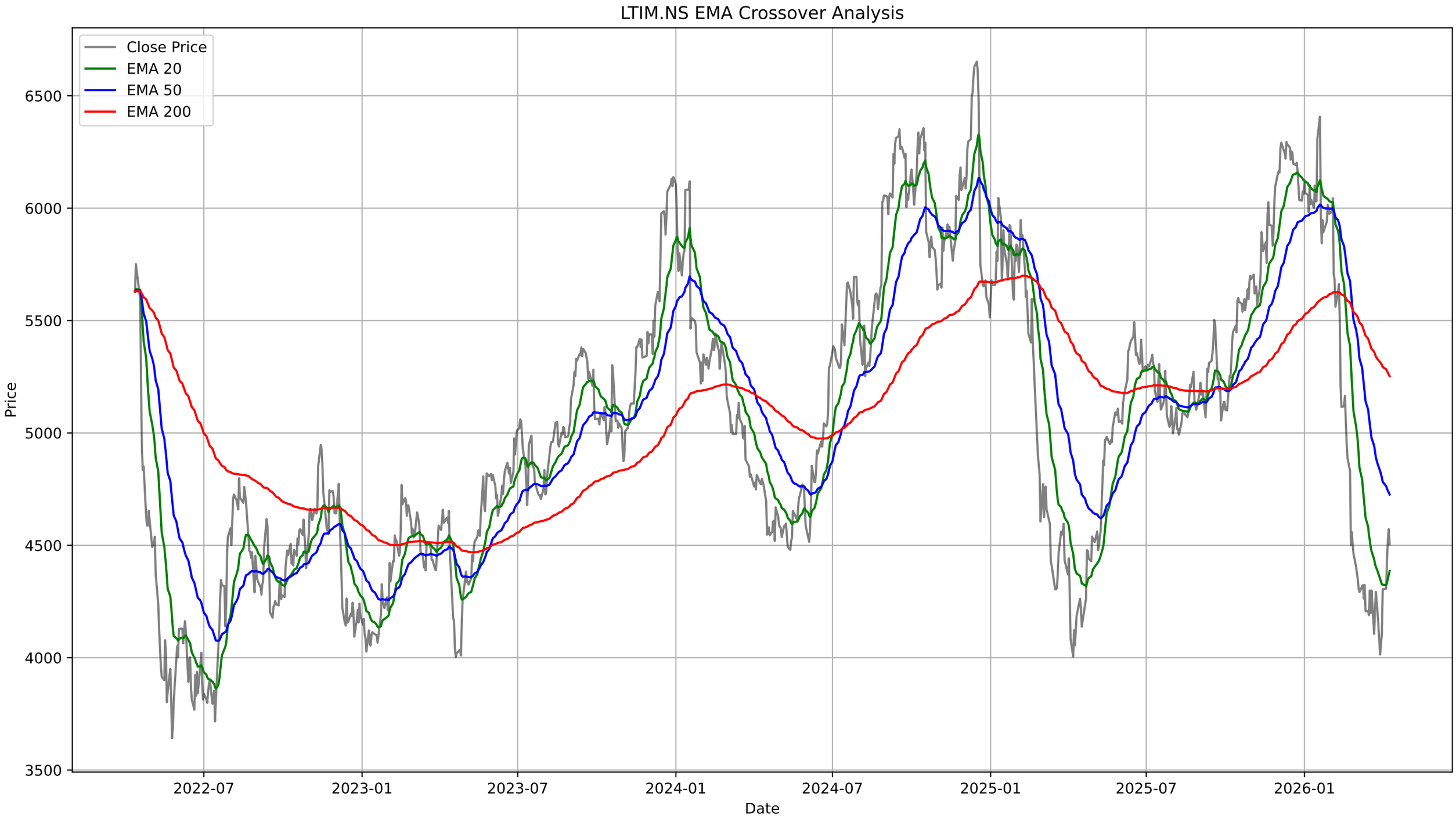
LTIM.NS EMA Crossover Analysis
Close Price
EMA 20
EMA 50
EMA 200
Price
6500
6000
5500
5000
4500
4000
3500
2022-07
2023-01
2023-07
2024-01
2024-07
2025-01
2025-07
2026-01
Date

LTIM.NS - Bollinger Bands Summary

Current Price:	4503.70
Upper Band:	4566.06
Middle Band (SMA 20):	4278.46
Lower Band:	3990.86
%B:	0.8916
Band Width:	0.1344
Status:	Upper Half
Signal:	None
Recent Signal 1:	**Buy Signal at 2026-02-17 00:00:00+05:30**
Recent Signal 2:	**Buy Signal at 2026-02-24 00:00:00+05:30**
Recent Signal 3:	**Buy Signal at 2026-04-02 00:00:00+05:30**

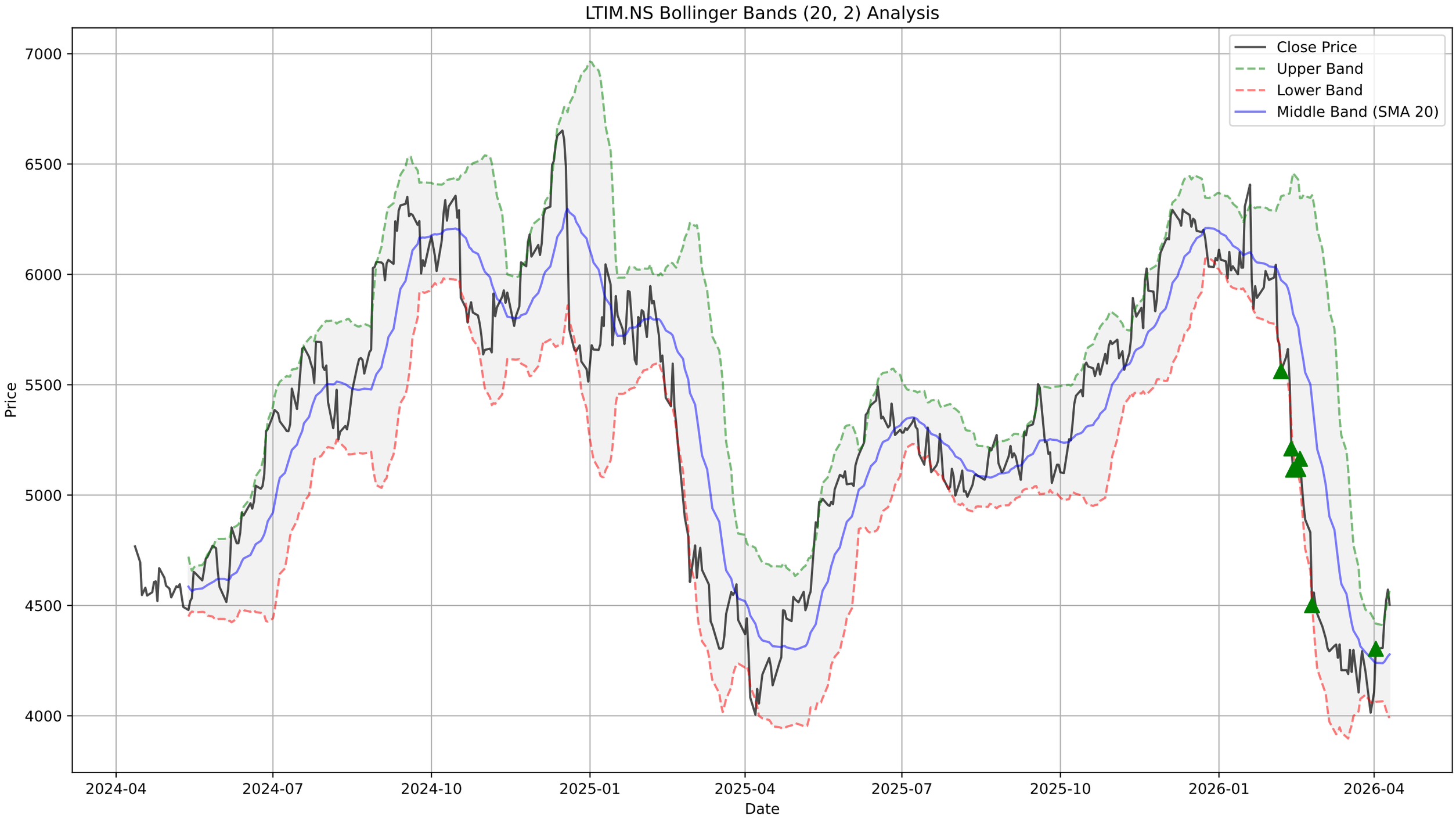
LTIM.NS Bollinger Bands (20, 2) Analysis
Close Price
Upper Band
Lower Band
Middle Band (SMA 20)
Price
7000
6500
6000
5500
5000
4500
4000
2024-04
2024-07
2024-10
2025-01
2025-04
2025-07
2025-10
2026-01
2026-04
Date

LTIM.NS - Supertrend Summary

Status:	**UPTREND (Buy)**
Supertrend Value:	3974.50
Signal Identified On:	2026-04-09

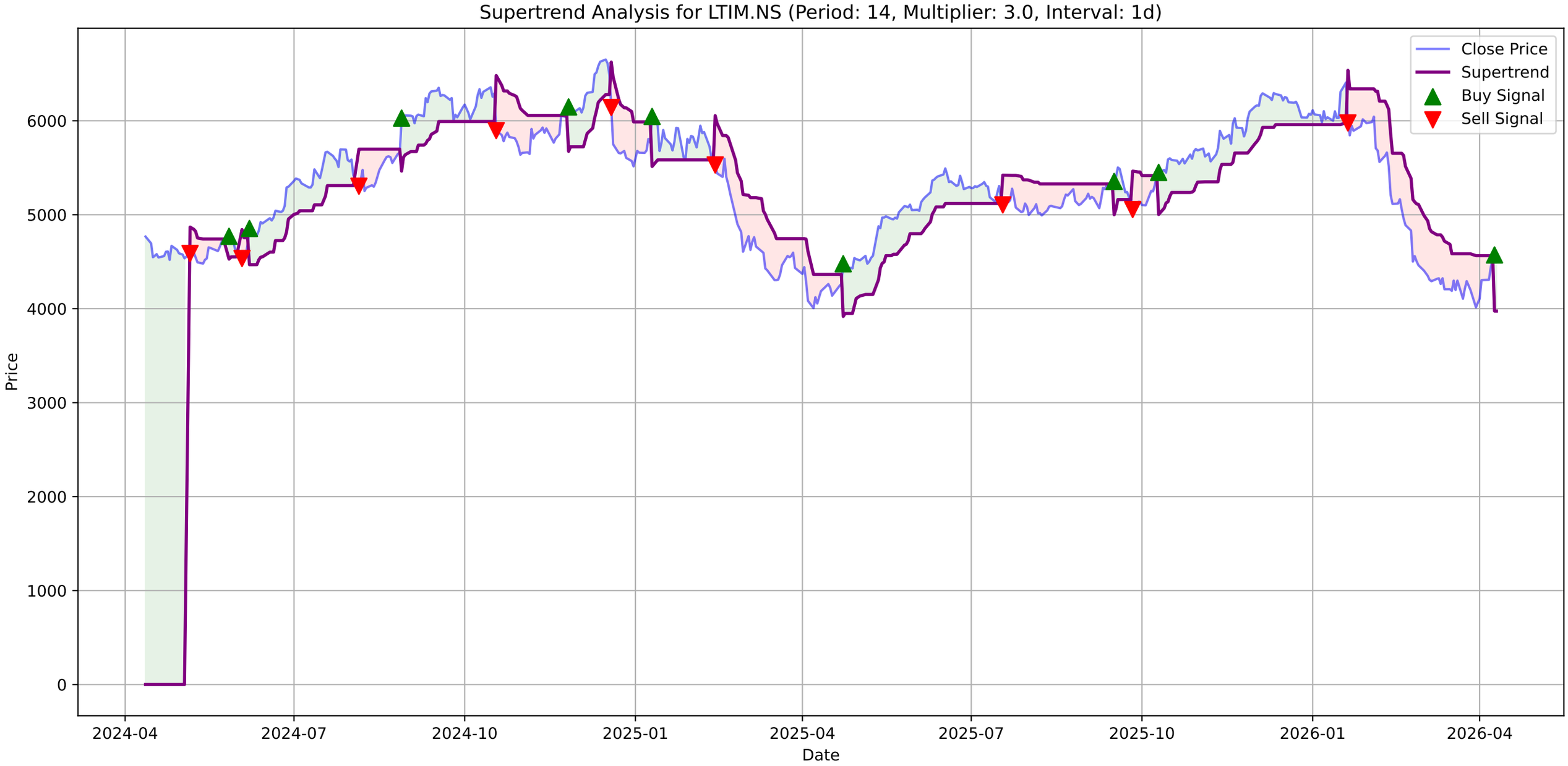
Supertrend Analysis for LTIM.NS (Period: 14, Multiplier: 3.0, Interval: 1d)
Close Price
Supertrend
Buy Signal
Sell Signal
Price
Date
0
1000
2000
3000
4000
5000
6000
2024-04
2024-07
2024-10
2025-01
2025-04
2025-07
2025-10
2026-01
2026-04

LTIM.NS - MACD Summary

MACD Line:	-68.05
Signal Line:	-152.83
Histogram:	84.78
Trend:	**Bullish**
Momentum:	**Weakening**
Signal:	None

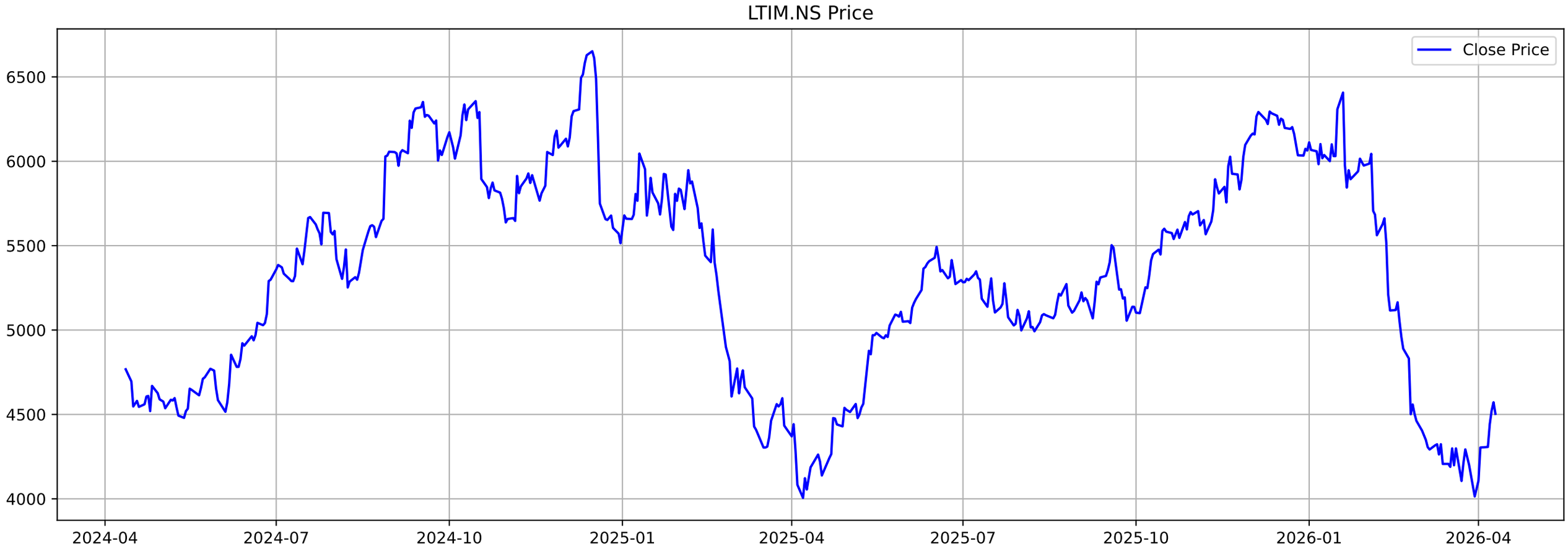
LTIM.NS Price
Close Price
6500
6000
5500
5000
4500
4000
2024-04
2024-07
2024-10
2025-01
2025-04
2025-07
2025-10
2026-01
2026-04

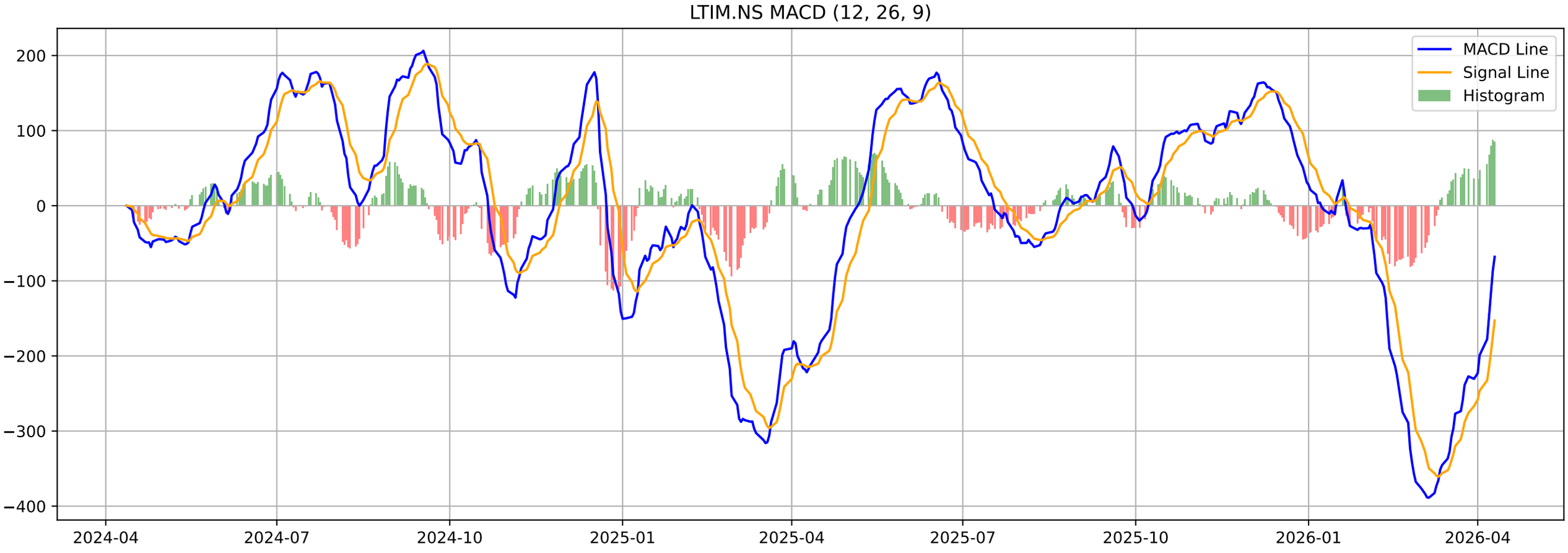
LTIM.NS MACD (12, 26, 9)
MACD Line
Signal Line
Histogram
200
100
0
−100
−200
−300
−400
2024-04
2024-07
2024-10
2025-01
2025-04
2025-07
2025-10
2026-01
2026-04

LTIM.NS - Volatility Squeeze Summary

BB Width:	0.1344
ATR:	183.1642
Total Signals:	4
Signal 1:	BB Squeeze at 2026-01-13 00:00:00+05:30 (Price: 6100.50)
Signal 2:	BB Squeeze at 2026-01-14 00:00:00+05:30 (Price: 6030.50)
Signal 3:	BB Squeeze + ATR Contraction at 2026-01-15 00:00:00+05:30 (Pr
Signal 4:	**BB Squeeze (Bullish Breakout) at 2026-01-16 00:00:00+05**

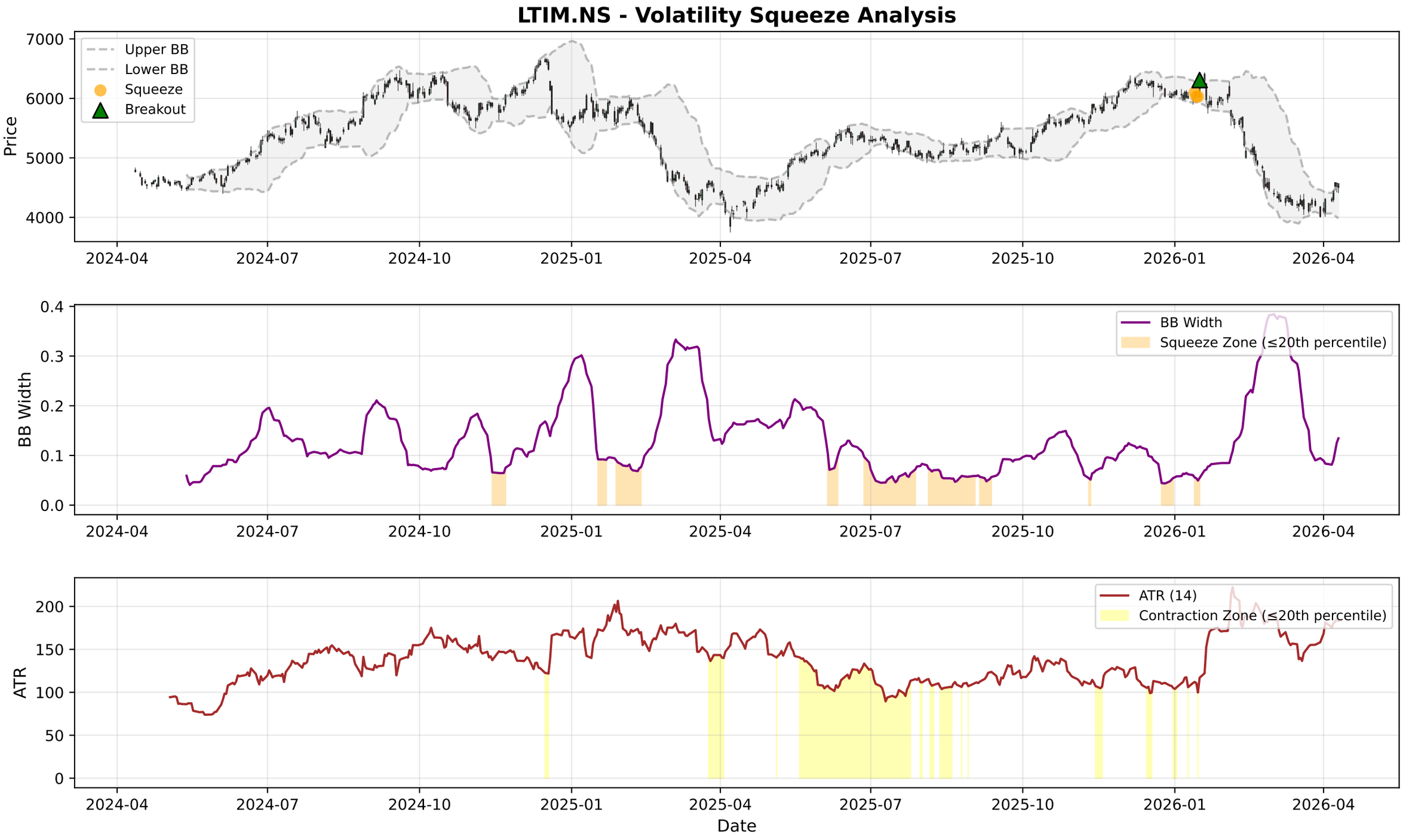
LTIM.NS - Volatility Squeeze Analysis
Upper BB
Lower BB
Squeeze
Breakout
Price
7000
6000
5000
4000
2024-04
2024-07
2024-10
2025-01
2025-04
2025-07
2025-10
2026-01
2026-04
BB Width
Squeeze Zone (≤20th percentile)
0.4
0.3
0.2
0.1
0.0
ATR (14)
Contraction Zone (≤20th percentile)
ATR
200
150
100
50
0
Date

LTIM.NS - RSI-Volume Summary

Current RSI:	52.27
Current Volume:	420616
Volume MA 20:	394290
Bullish Divergences:	1
Bearish Divergences:	2
Bullish Div 1:	Date: 2024-05-13 00:00:00+05:30, Price: 4479.42
Bearish Div 1:	Date: 2024-07-26 00:00:00+05:30, Price: 5694.98
Bearish Div 2:	Date: 2025-10-16 00:00:00+05:30, Price: 5600.48

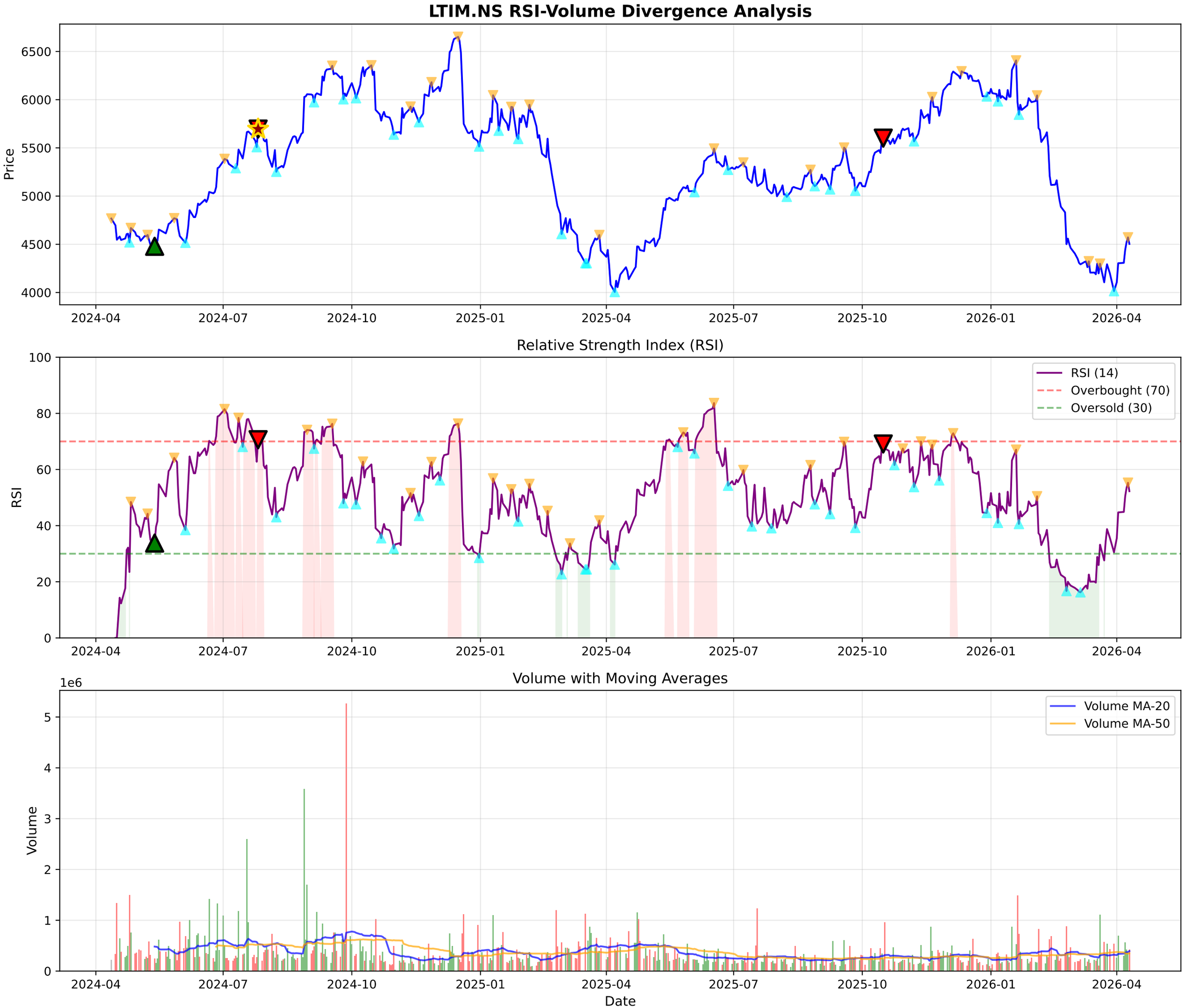
LTIM.NS RSI-Volume Divergence Analysis
Price
6500
6000
5500
5000
4500
4000
2024-04
2024-07
2024-10
2025-01
2025-04
2025-07
2025-10
2026-01
2026-04
Relative Strength Index (RSI)
RSI
100
80
60
40
20
0
RSI (14)
Overbought (70)
Oversold (30)
Volume with Moving Averages
1e6
Volume
5
4
3
2
1
0
Volume MA-20
Volume MA-50
Date

LTIM.NS - Volume Analysis

═══ VOLUME ANALYSIS ═══:	
Status:	**33 Signals Detected**
:	
2026-02-23 [-]:	Distribution Day
2026-02-27 [-]:	Distribution Day
2026-03-30 [+]:	**Selling Exhaustion (Bullish Div)**
2026-04-09 [+]:	**Buying Exhaustion (Bearish Div)**
2026-04-10 [-]:	Distribution Day

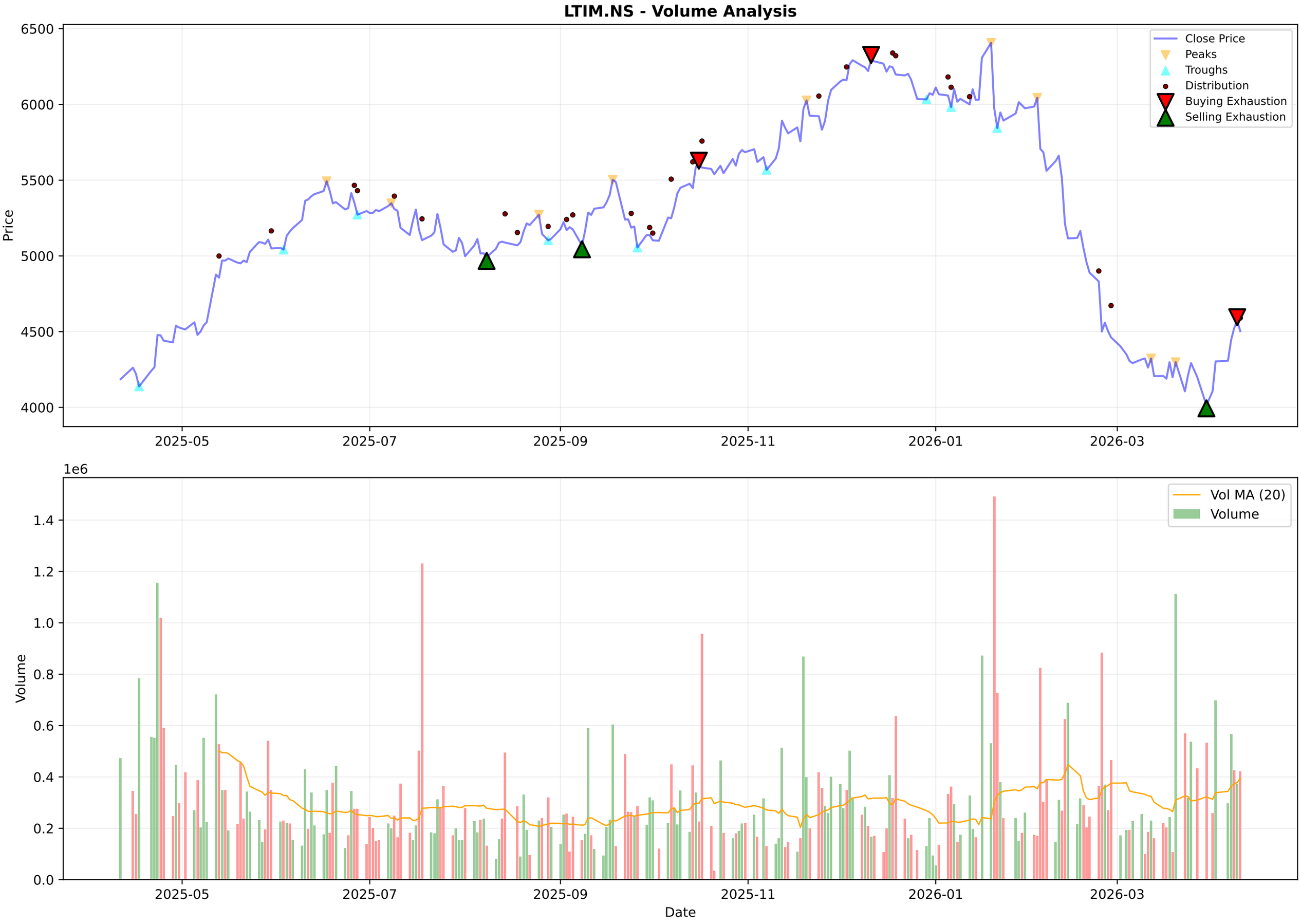
LTIM.NS - Volume Analysis
Price
6500
6000
5500
5000
4500
4000
2025-05
2025-07
2025-09
2025-11
2026-01
2026-03
Close Price
Peaks
Troughs
Distribution
Buying Exhaustion
Selling Exhaustion
1e6
Volume
1.4
1.2
1.0
0.8
0.6
0.4
0.2
0.0
Vol MA (20)
Volume
Date

LTIM.NS - Candlestick Classification Summary

═══ CANDLESTICK CLASSIFICATION ═══:	
Latest Classification:	**Buyer Control**
Recent Trend Score (10-day avg):	0.30
:	
Distribution:	
No Control:	123
Buyer Control:	52
Seller Control:	49
Buyer Strong Control:	2
Seller Strong Control:	2

LTIM.NS - Candlestick Classification
Seller Strong Control
Seller Control
No Control
Buyer Control
Buyer Strong Control
Price
6500
6000
5500
5000
4500
4000
1e6
Volume
1.50
1.25
1.00
0.75
0.50
0.25
0.00
2025-07-18
2025-08-13
2025-09-10
2025-10-07
2025-11-03
2025-11-28
2025-12-24
2026-01-20
2026-02-16
2026-03-13
Date

Multi-Timeframe Supertrend Analysis

Timeframe	Status	Value	Last Price	Signal Date
1 Week	**DOWNTREND (Sell)**	4769.39	4503.7	2026-02-02
1 Day	**UPTREND (Buy)**	3974.5	4503.7	2026-04-09
15 Min	**DOWNTREND (Sell)**	4566.36	4501.0	2026-02-26

Multi-Timeframe MACD Analysis

Timeframe	Trend	Momentum	Signal
1 Week	**Bearish**	Weakening	No Signal
1 Day	**Bullish**	Weakening	No Signal
15 Min	**Bearish**	Weakening	No Signal

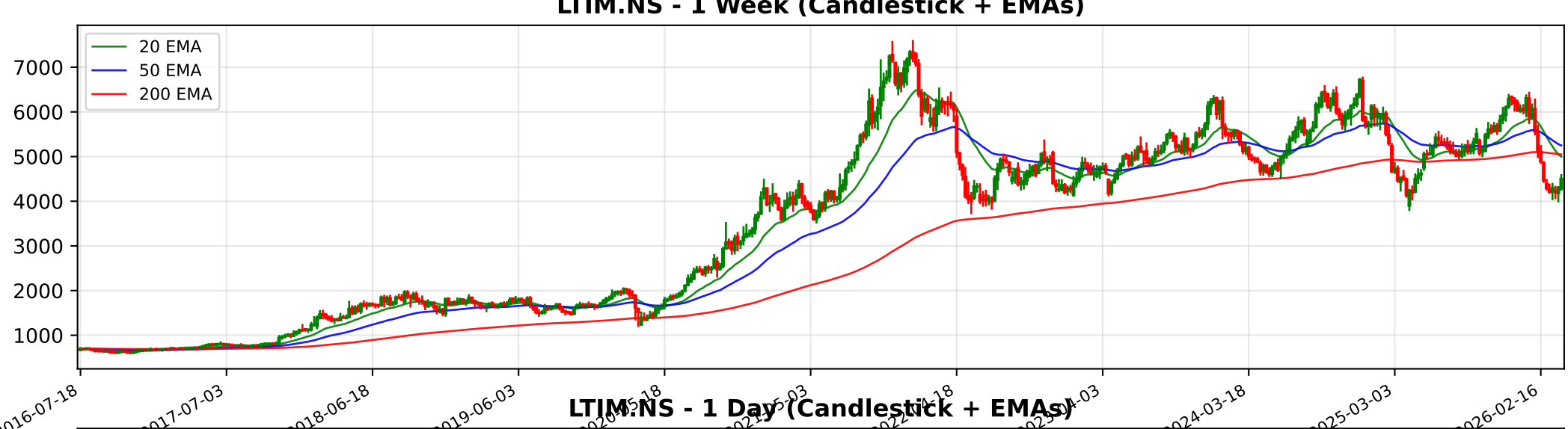
LTIM.NS - 1 Week (Candlestick + EMAs)
20 EMA
50 EMA
200 EMA
7000
6000
5000
4000
3000
2000
1000
2016-07-18
2017-07-03
2018-06-18
2019-06-03
2024-03-18
2025-03-03
2026-02-16

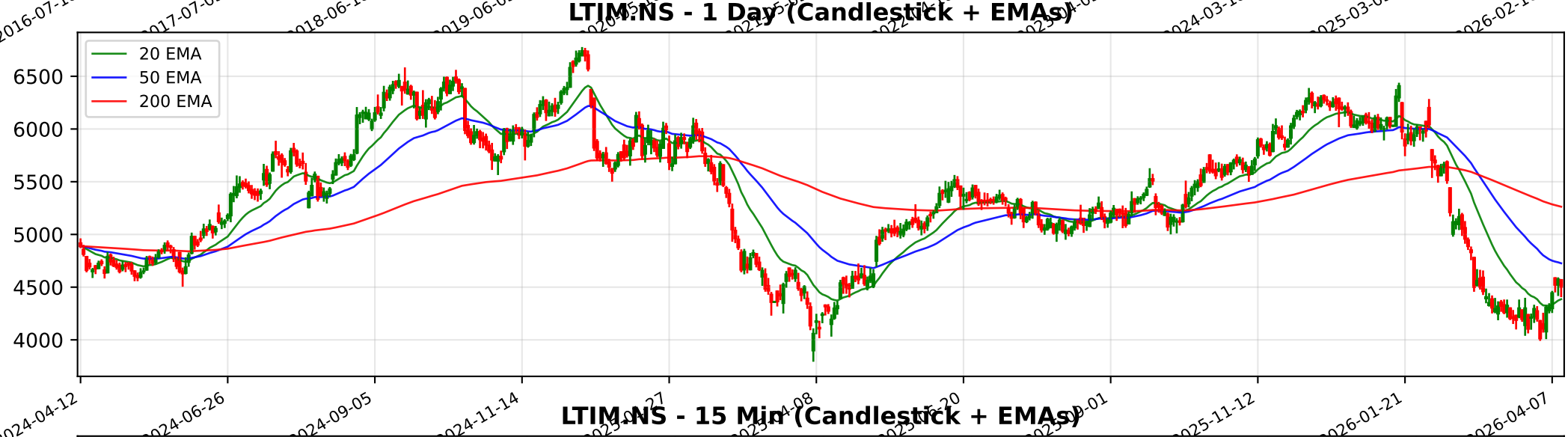
LTIM.NS - 1 Day (Candlestick + EMAs)
20 EMA
50 EMA
200 EMA
6500
6000
5500
5000
4500
4000
2024-04-12
2024-06-26
2024-09-05
2024-11-14
2025-11-12
2026-01-21
2026-04-07

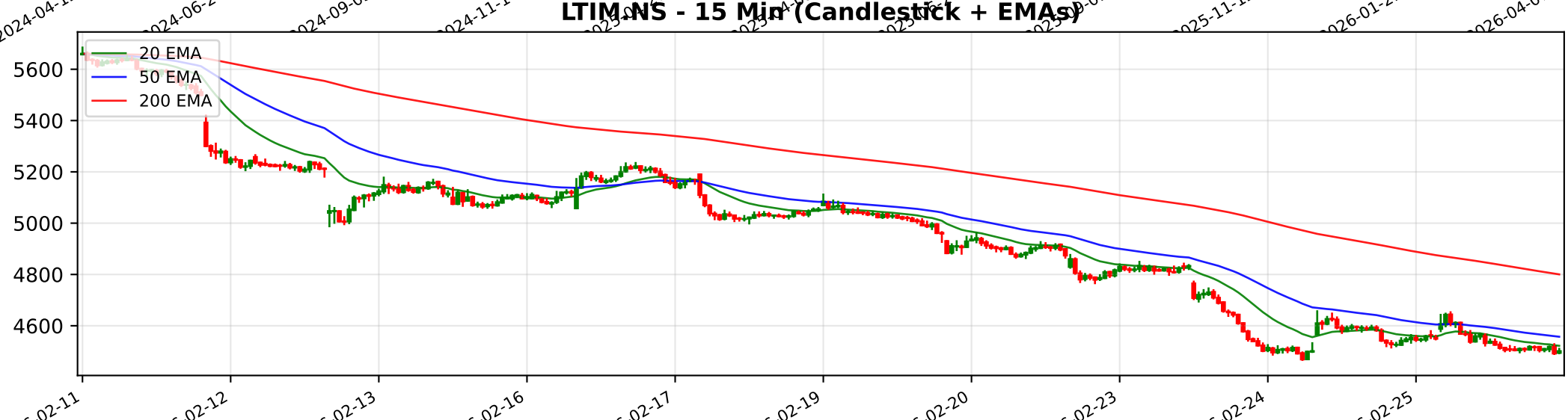
LTIM.NS - 15 Min (Candlestick + EMAs)
20 EMA
50 EMA
200 EMA
5600
5400
5200
5000
4800
4600

Trendlyne Snapshot - LTIM_main

Markets | MarketMind AI | Baskets | Alerts | F&O | MF | Reports | Screeners | Subscribe | Superstars | Portfolio | Watchlist | Insider Trades | Results | More

Search Stock, IPO, MF

MARKETS / SECTOR : SOFTWARE & SERVICES / INDUSTRY : IT CONSULTING & SOFTWARE / LTIMINDTREE LTD.

LTIMindtree Ltd.

Ask MarketMind AI v1.5

NSE: LTM | BSE: 540005

LTIMindtree Live Share Price Today, Share Analysis and Chart

Mid-range Performer

In 1 Starfolio Basket

IRAN WAR IMPACT Based on the latest financial disclosures and annual reports up to March 20, 2026, the impact of the Middle East conflict on LTIMindtree Ltd. (LTM) is categorized as minimal to slightly negative. While the company has a physical presence and ... Read More

4503.70 -68.30 (-1.49%)

↓ 29.95% Fall from 52W High

492.1K NSE+BSE Volume

NSE 10 Apr, 2026 3:31 PM (IST)

Watchlist | Portfolio | Alert | My Notes

Overview | FORECASTER | STOCK REPORT | Buy Sell Zone | F&O | Financials | News | Reports | Technicals | Shareholding | Deals | Corporate Actions | Alerts (1) | About

Durability score	Valuation Score	Momentum Score	Analyst Price Target
55.0 / 100	35.3 / 100	39.3 / 100	5,303
Medium Financial Strength	Mid Valuation	Technically Neutral	1Yr Price target upside is 18%

Mid-range Performer — These stocks have average quality, financial and technical momentum, indicating a mid range performer — View Similar — Embed DVM

FORECASTER

DVM
Key Metrics
Price Chart
Forecaster
Financials
Technicals
Shareholding
Deals
Documents
Corporate actions
Company Profile

12 (S, W) 9
3 (O, T) 3

SWOT Analysis

Check Before You Buy

VIEW FULL CHECKLIST

High rank — 14 Positive • 9 Negative

60.9% Pass in checklist

0 — 45 — 55 — 100

PE Valuation Check

Right Now	1 Year Forward
Undervalued 37.9%	Undervalued 55.5%

INSIGHT LTIMindtree is undervalued at both current PE and future earnings estimates.

LTIMindtree Key Metrics

Preset Metrics: Preset Metrics

ROE Ann. %	Broker Average Target	Market Capitalization	Price to Book
20.3	6,511.9	133,531.7	5.5

Trendlyne Snapshot - LTIM_forecaster

Markets | MarketMind AI | Baskets | Alerts | F&O | MF | Reports | Screeners | Subscribe | Superstars | Portfolio | Watchlist | Insider Trades | Results | More

Search Stock, IPO, MF

MARKETS / SECTOR : SOFTWARE & SERVICES / INDUSTRY : IT CONSULTING & SOFTWARE / LTIMINDTREE LTD.

LTIMindtree Ltd.

NSE: LTM | BSE: 540005

Mid-range Performer

In 1 Starfolio Basket

Download real time STOCK REPORT

4503.70 -68.30 (-1.49%)

↓ 29.95% Fall from 52W High

492.1K NSE+BSE Volume

NSE 10 Apr, 2026 3:31 PM (IST)

Watchlist | Portfolio | Alert | My Notes

Overview | FORECASTER | STOCK REPORT | Buy Sell Zone | F&O | Financials | News | Reports | Technicals | Shareholding | Deals | Corporate Actions | Alerts (1) | About

LTIMindtree - LTM - stock price prediction, stock forecast, target price, analyst ratings from 38 analysts

LTIMindtree has a share price target of Rs 5303, revenue growth forecast of 11.0%, and profit growth estimate of 11.2% for FY26, based on top 38 analyst calls.

LTIMindtree FORECASTER - Analyst Estimates

FORECASTER DASHBOARD →

SHARE PRICE TARGET FORECAST

12 MONTH ESTIMATE

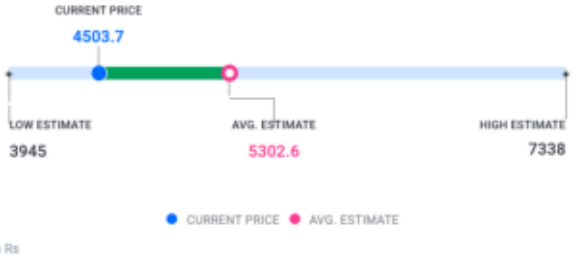

↑ HIT LTIMindtree's share price target is above the current price, with an upside of 17.7%

EPS FORECAST

QUARTER | ANNUAL

↓ MISS LTIMindtree's EPS was lower than average estimate 3 times in past 3 years

CONSENSUS RECOMMENDATION

38 ANALYST Recommendations

BUY

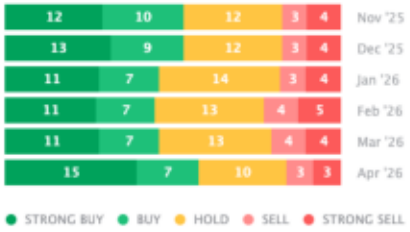

The consensus recommendation from 38 analysts for LTIMindtree is BUY