© 2026 Stock Research. All Rights Reserved.

Strategic Trading Analysis

Based on the detailed analysis report provided for MARICO.NS, here is the evaluation from the perspective of a Positional Equity Trader seeking a 1-4 month setup.

Step 1: Audit the Data

- **Data Present:** Comprehensive multi-timeframe charts (15m, Daily, Weekly), Moving Averages (20, 50, 200 EMA), momentum indicators (MACD, RSI), volatility tools (Bollinger Bands, ATR, Squeeze indicator), trend-following metrics (Supertrend), volume distribution analysis, and baseline fundamental/analyst estimate snapshots.
- **Data Missing:** Broad market correlation (e.g., Nifty 50 overlay to assess beta/market drag) and deeper macroeconomic commentary affecting the FMCG sector.
- **Confidence Level: High**. The report provides a robust, multi-dimensional view of both price action and underlying technical health, minimizing blind spots for intermediate-term trend trading.

Step 2: Analyze the Setup

- **Price Structure & Long-Term Trend:** The stock remains in a structural long-term uptrend, trading safely above its 200-day EMA (731.93).
- **Short-Term Trend & Momentum:** The short-term structure is currently mixed to bearish. The 20-day EMA (753.68) is below the 50-day EMA (756.50), and the Daily Supertrend is firmly in a "**Downtrend**/Sell" status with resistance at 783.56. However, the MACD shows early signs of bullish momentum strengthening (positive histogram of 1.75).
- **Volatility Squeeze (The Catalyst):** A key development is the Bollinger Band Squeeze triggered on 2026-04-10. Volatility has severely contracted, meaning a significant directional move is imminent.
- **Volume Concerns:** The volume analysis flags multiple "Distribution Days" throughout March and early April 2026. This indicates institutional selling pressure during the recent consolidation.
- **Confluence Summary:** While the long-term trend supports higher prices and a volatility squeeze indicates a major move is coming, buying *inside* the squeeze with overhead Supertrend resistance and recent distribution is premature and carries an unfavorable risk profile for a positional trader.

Step 3: Formulate the Recommendation

Recommendation: NO (Do not enter at the current price of 763.25).

A premature entry risks getting caught in the squeeze resolving downwards or facing immediate rejection at the 50-day EMA or Supertrend line. A confirmed breakout is required to validate the multi-month setup.

Here is the conditional plan for a long entry:* **Condition to Buy:** A decisive daily close above the Supertrend resistance level of 783.56. This will simultaneously confirm an upward resolution of the Bollinger Band squeeze, reclaim the short-term EMAs, and flip the trend status to bullish.* **Entry Price:** ~785.00 (Enter on the open of the following day or via stop-limit order upon clearing resistance).* **Stop Loss:** 730.00 (Hard stop placed just below the 200-day EMA [731.93] and the Lower Bollinger Band [730.18]. A break below this invalidates the structural long-term uptrend).* **Take Profit:** 854.00 (This provides roughly a +8.8% upside from the breakout entry, falling well within the 5-15% target range, and perfectly aligns with the fundamental analyst consensus target cited in the report).

© 2026 Stock Research. All Rights Reserved.

Candlestick Classification Analysis

Based on the Candlestick Classification charts and data provided on pages 20 and 21, here is an interpretation of MARICO.NS's price action and a forecast for future movement using your specific classification algorithm.

Current Market State: Indecision & Consolidation

According to the summary on page 20, the **Latest Classification is "No Control"** and the **Recent Trend Score (10-day avg) is -0.20**.

Looking closely at the far right of the chart on page 21 (representing the most recent trading days):1. **Lack of Conviction (Step 1 & Step 4 Logic):** The recent sequence of candles is predominantly grey (**No Control**). Based on your algorithm, this implies that recent daily ranges have small bodies relative to ATR, likely feature wicks on both sides, and lack the high volume (>1.3x avg) required to trigger a strong directional multiplier. Neither buyers nor sellers are willing to commit institutional-level volume at this price level.2. **Post-Correction Exhaustion:** The stock recently experienced a significant drop from the ~810 highs down to the ~730-760 range. During the descent, we saw several light red (**Seller Control**) candles. The current cluster of grey candles indicates that the aggressive selling pressure has paused, but buyers have not yet stepped in with enough strength to reverse the trend.3. **Slight Bearish Undercurrent:** The 10-day average score of -0.20 confirms a slight bearish tilt. While sellers aren't currently dominating, the immediate upward momentum is completely absent. Furthermore, the overall historical distribution shows Sellers taking control (62 days) slightly more often than Buyers (51 days), with zero "Seller Strong Control" and only two "Buyer Strong Control" days over the entire visible period.

Future Price Prediction & Trader Action Plan

Prediction: Sideways to Slightly Bearish Drift Because the current price action is flooded with "No Control" signals following a downtrend, the path of least resistance remains **sideways consolidation or a slow bearish drift**. Traded volume has dried up, and wicks are likely showing rejection on both minor rallies and minor dips (indecision). There is no algorithmic evidence of a bottom being definitively formed yet.

What to watch for (The "If/Then" Scenarios): As a price action trader using this algorithm, you should remain neutral and wait for a definitive signal before deploying capital:

- **Bullish Reversal Trigger:** Do not enter long until you see a **Buyer Control (+1)** or, ideally, a **Buyer Strong Control (+2)** candle. Based on your algorithm, you are waiting for a day with a large bullish body (>1.5 ATR), a close near the highs (Step 2), small upper wicks, and most importantly, **High Volume (>1.3x avg)** to trigger the 1.2x confirmation multiplier.
- **Bearish Continuation Trigger:** If the current "No Control" consolidation breaks downward, look for a **Seller Control (-1)** candle with expanding volume. If price prints a large red body closing near the lows on high volume, the brief consolidation is over, and the next leg down has begun.

© 2026 Stock Research. All Rights Reserved.

Conclusion: The stock is currently resting. Sit on the sidelines. The algorithms indicate the market participants are currently indecisive ("No Control"). Wait for the volume multiplier (Step 4) to validate a large-bodied candle before anticipating the next directional move.

News & Analyst Targets

Here is the latest research and news breakdown for Marico (MARICO) as of mid-April 2026, structured for your analyst review:

1) Latest News for MARICO This Week

- **Strong Q4 FY26 Business Update:** Marico released a highly positive pre-quarter update for Q4 FY26 in early April, stating that consolidated revenue grew in the low 20% range year-on-year.
- **Segment Highlights:** The India business sustained high single-digit volume growth. The Value-Added Hair Oils (VAHO) segment had a massive quarter, growing in the twenties, while the Foods portfolio delivered high-teens value growth. The flagship brand Parachute displayed resilient low single-digit volume gains.
- **New Acquisition:** In early April 2026, Marico signed a definitive agreement to acquire a 60% stake in Cosmix Wellness Private Limited for INR 2.2 billion, reinforcing its strategy to diversify into the premium personal care and digital-first health space.
- **Profitability Guidance:** The company guided for a double-digit operating profit growth for the quarter, expecting sequential margin improvements fueled by premiumization and scaling up of alternate channels.

2) Upgrades and Downgrades from Brokerages

- **Morgan Stanley Upgrade:** Amid a broader market sell-off and cautious FMCG sentiment, Morgan Stanley upgraded Marico to **'Overweight'** (from Equal-Weight), citing the company's unique idiosyncratic growth vectors and improving business mix.
- **MarketsMOJO Upgrade:** Upgraded Marico from 'Sell' to **'Hold'** in early April 2026, driven by a mildly bullish shift in technical momentum and attractive management efficiency (ROE of ~41%).
- **JM Financial:** Retained its **'Buy'** rating on the stock post the Q4 update, calling Marico its preferred pick in the staples universe due to exceptional execution.
- **Motilal Oswal & Others:** Motilal Oswal, Jefferies, HSBC, and Elara Capital have all recently maintained/reiterated their **'Buy'** ratings, largely citing successful diversification efforts (targets to hit 33% revenue share from foods and premium personal care by FY30).

3) Indirect and Direct News Impacting MARICO

- **Plunging Copra Prices (Massive Tailwind):** Copra (dried coconut) prices, which account for roughly 50% of Marico's raw material costs for its Parachute brand, have corrected by roughly 35% from their mid-2025 peak. This directly aids Marico's gross margins. Management and analysts anticipate this will drive an EBITDA margin expansion of 150-200 basis points in FY27.
- **Edible & Crude Oil Pressures:** Conversely, vegetable oils and crude-linked inputs are showing an upward price bias. Competitors are taking margin hits, but Marico is utilizing the pricing power of the Saffola franchise and smart hedging to pass on values judiciously without severely dampening demand.
- **Geopolitical Headwinds in the Middle East:** While the international business maintained stellar high-teens constant currency growth, management flagged that the Gulf/Middle East markets saw a slight softening in March 2026 due to escalating geopolitical tensions disrupting supply routes.
- **Monsoon & Rural Demand:** Industry watchers are heavily monitoring the upcoming monsoon forecasts. While urban premiumization and Q-commerce scale-up are currently driving growth, a weak monsoon could pose indirect risks to FMCG rural demand and food inflation later in FY27.

© 2026 Stock Research. All Rights Reserved.

4) Latest Targets from Analyst Community and Brokerages

Overall, the street remains heavily skewed to the upside. Trendlyne notes that the consensus 1-year target price sits at around **INR 853**.

Brokerage / Firm	Rating / Recommendation	Target Price (INR)
Morgan Stanley	Overweight (Upgraded)	934
Jefferies	Buy	900
HSBC	Buy	900
Motilal Oswal	Buy	900
Elara Capital	Buy	900
JM Financial	Buy	875
Emkay Global	Buy	850
ICICI Securities	Add	740
MarketsMOJO	Hold (Upgraded)	N/A
Trendlyne Consensus	Consensus	853

(Note: Target prices mentioned above represent the latest updates available post Q4 FY26 business updates and FY27 outlook adjustments).

Stock Detailed Analysis Report

MARICO.NS

Current Price: ₹763.25

Generated: 2026-04-11 07:00

MARICO.NS - 3 Year Daily Price Chart

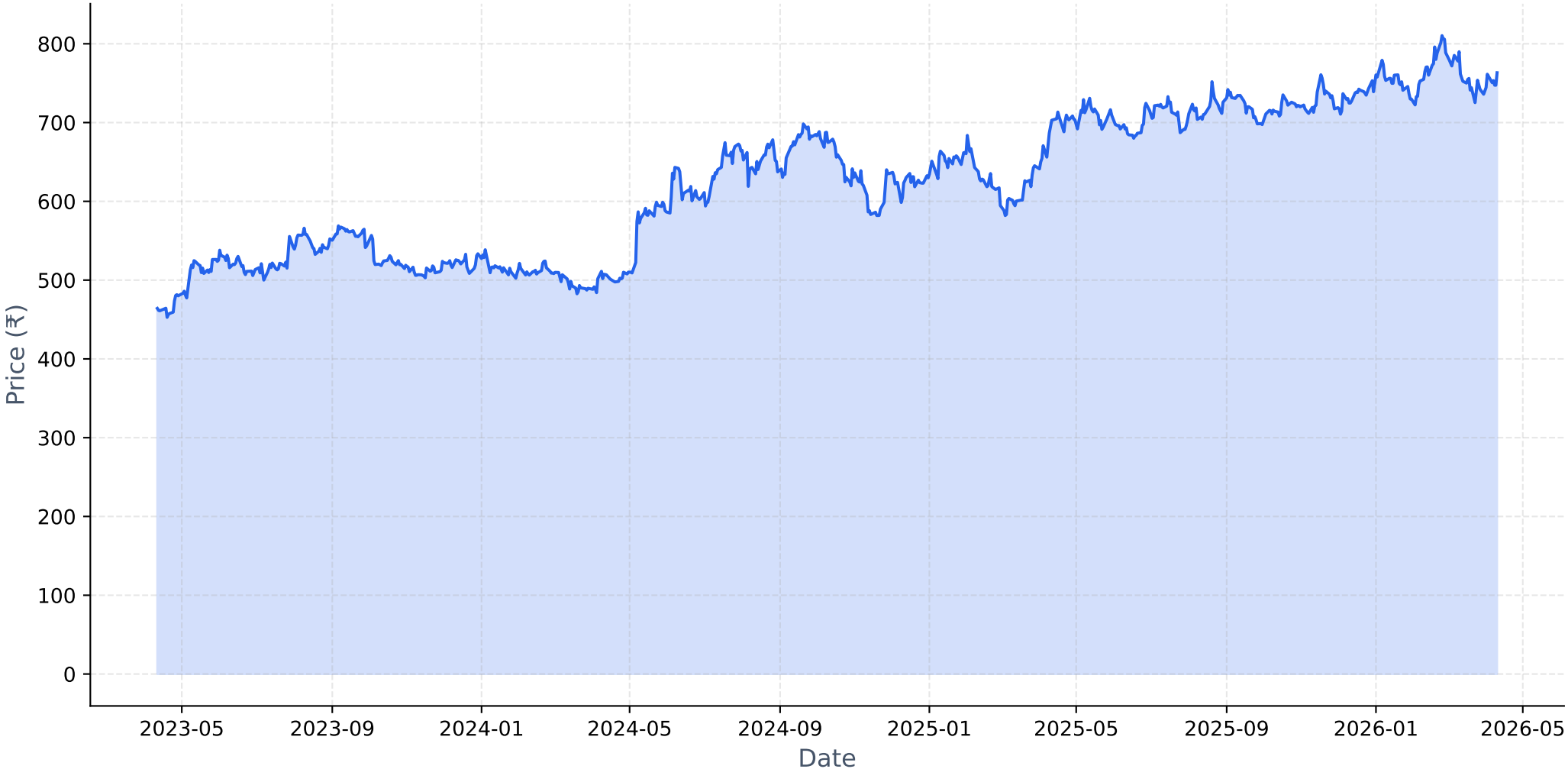

Long-term Fundamental Analysis (4 Years)

Metric	Is Growing?	Accelerating?	1Y Growth	3Y CAGR
Revenue	Yes	Yes	12.12%	4.33%
Net Income	Yes	Yes	9.99%	9.97%
ROE	Yes	Yes	7.51%	7.02%
EPS	Yes	No	9.86%	9.89%

Short-term Fundamental Analysis (6 Quarters)

Metric	Is Growing?	Recent QoQ	Avg QoQ
Revenue	Yes	1.58%	6.61%
Net Income	Yes	6.43%	5.67%
EPS	No	6.48%	-5.32%

MARICO.NS - Relative Strength Analysis

═══ OVERVIEW ═══:	
Benchmark Index:	^CNXFMCG
Sector:	FMCG
Classification:	**Weakening Leader**
RS Score:	56.4/100
:	
═══ RS RATIOS ═══:	
1M RS:	**1.001 [Leader]**
3M RS:	**1.086 [Leader]**
6M RS:	**1.220 [Strong]**
1Y RS:	**1.306 [Strong]**
:	
═══ TURNAROUND ANALYSIS ═══:	
Turnaround Status:	**Not Detected**
:	
SIGNAL CRITERIA::	
✗ Emerging RS:	**Not accelerating**
✗ Medium-term Lagging:	**Not lagging**
✗ Performance Improving:	**Not improving**

Relative Strength Analysis: MARICO.NS vs ^CNXFMCG
Classification: Weakening Leader

Price Performance Comparison (Normalized)

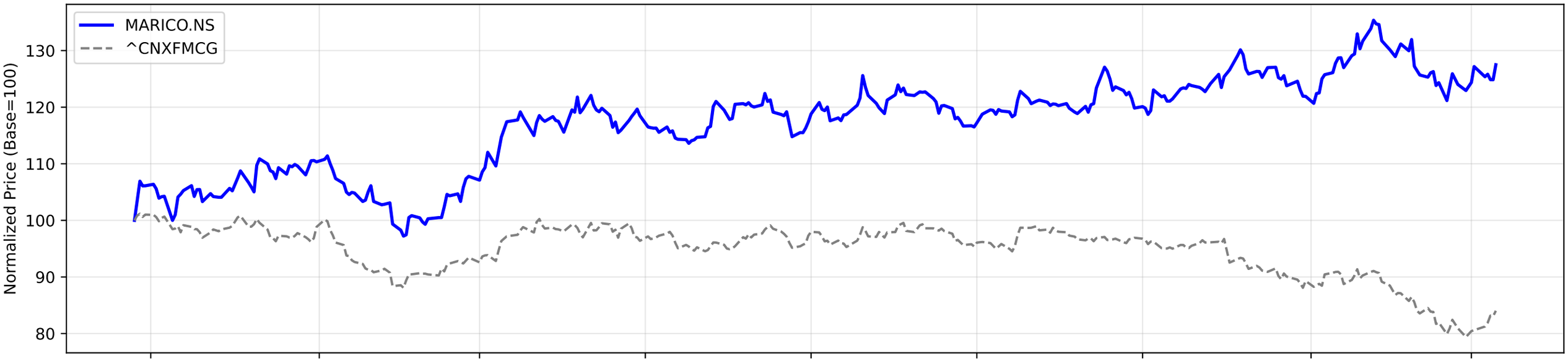

RS Ratio Trends (Multiple Timeframes)

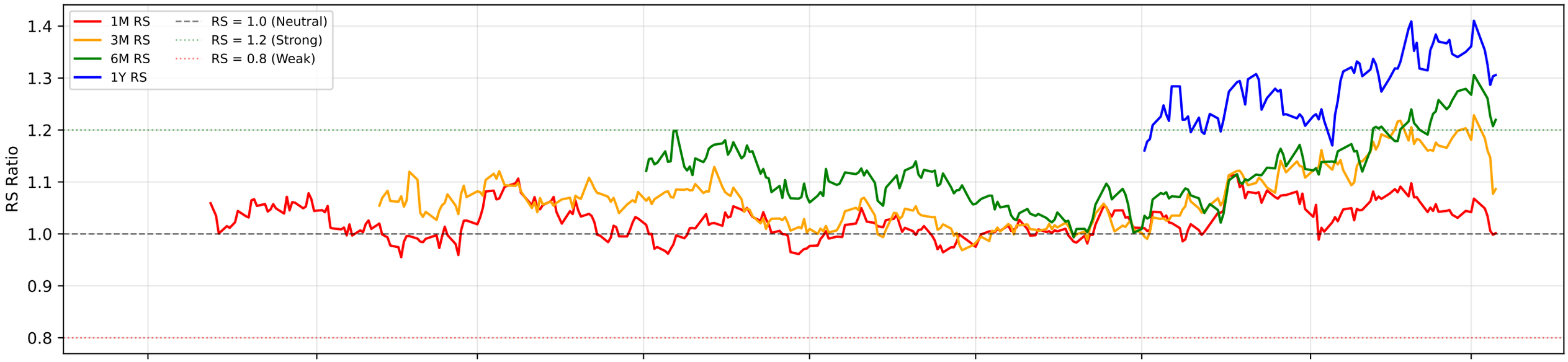

RS Composite Score Timeline

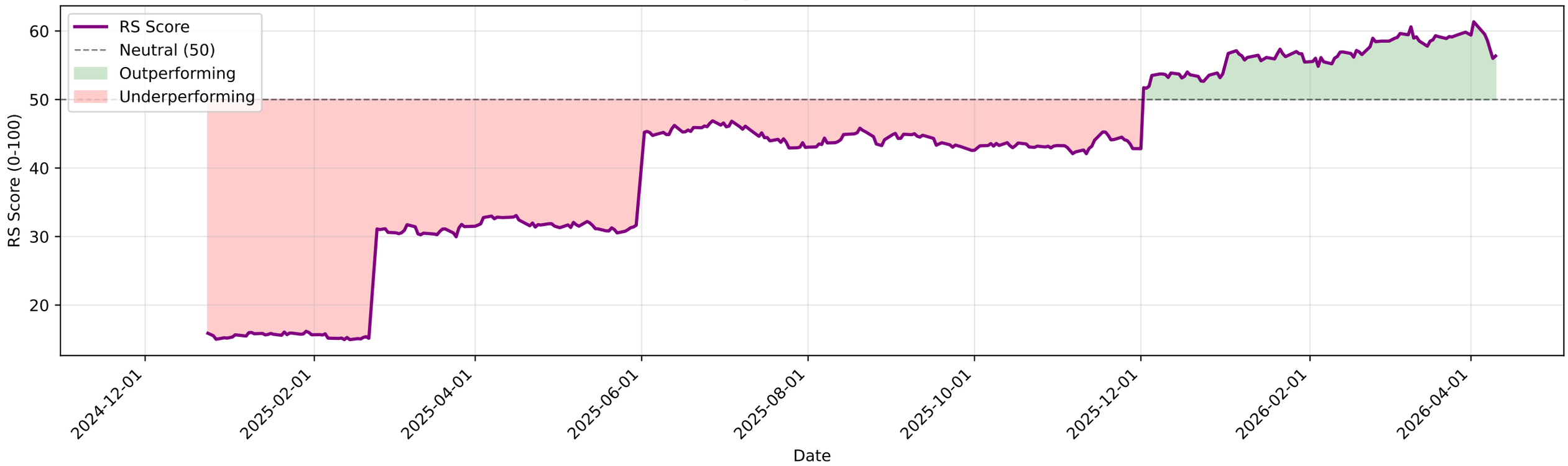

MARICO.NS - EMA Crossover Summary

EMA 20:	753.68
EMA 50:	756.50
EMA 200:	731.93
Trend Status:	**Short-term Downtrend**
Golden Cross Date:	2024-05-10 00:00:00+05:30
Golden Cross Price:	578.28

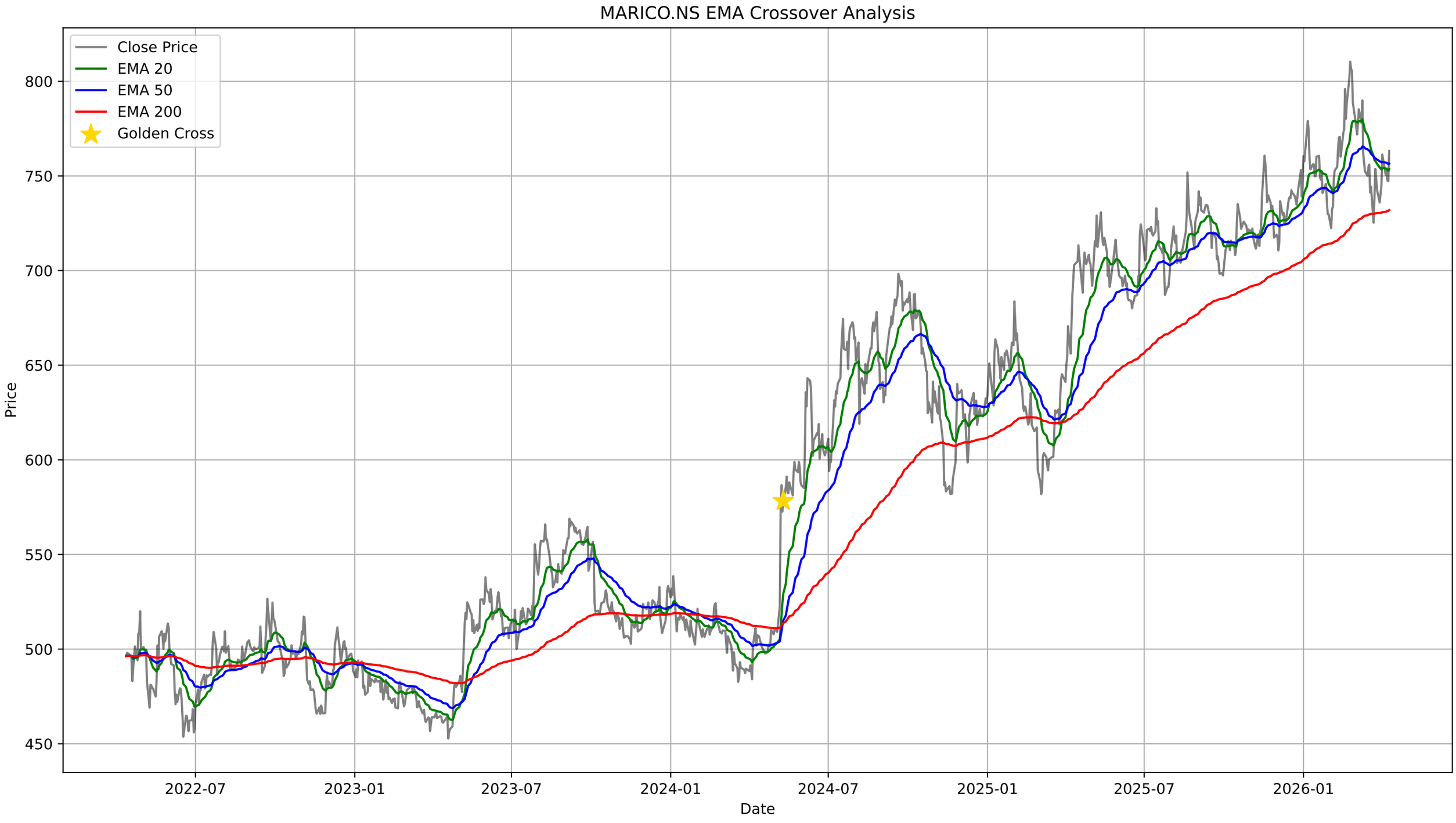
MARICO.NS EMA Crossover Analysis
Close Price
EMA 20
EMA 50
EMA 200
Golden Cross
Price
800
750
700
650
600
550
500
450
2022-07
2023-01
2023-07
2024-01
2024-07
2025-01
2025-07
2026-01
Date

MARICO.NS - Bollinger Bands Summary

Current Price:	763.25
Upper Band:	768.00
Middle Band (SMA 20):	749.09
Lower Band:	730.18
%B:	0.8744
Band Width:	0.0505
Status:	Upper Half
Signal:	None
Recent Signal 1:	**Buy Signal at 2026-03-16 00:00:00+05:30**
Recent Signal 2:	**Buy Signal at 2026-03-17 00:00:00+05:30**
Recent Signal 3:	**Buy Signal at 2026-03-19 00:00:00+05:30**

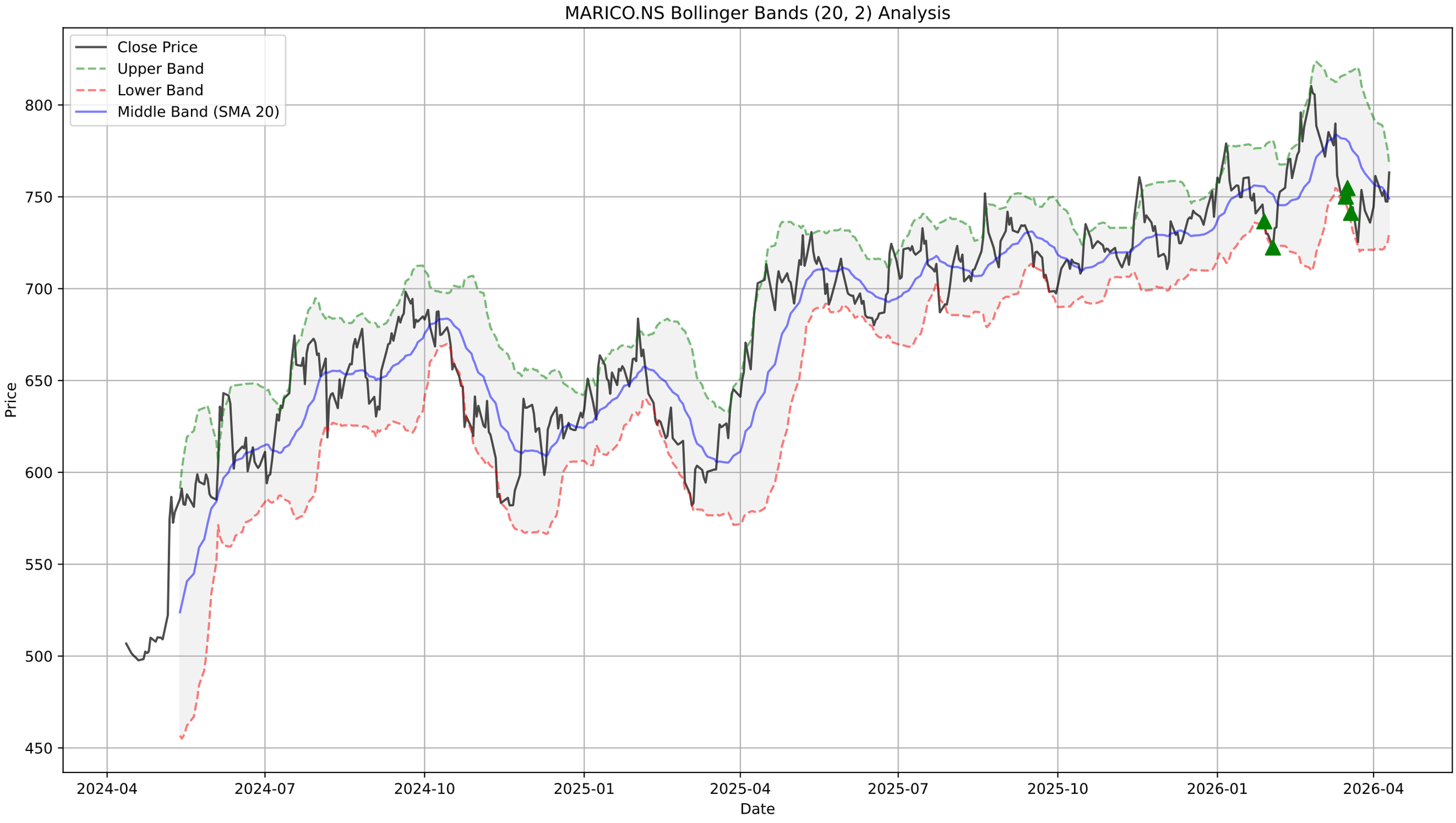
MARICO.NS Bollinger Bands (20, 2) Analysis
Close Price
Upper Band
Lower Band
Middle Band (SMA 20)
Price
800
750
700
650
600
550
500
450
2024-04
2024-07
2024-10
2025-01
2025-04
2025-07
2025-10
2026-01
2026-04
Date

MARICO.NS - Supertrend Summary

Status:	**DOWNTREND (Sell)**
Supertrend Value:	783.56
Signal Identified On:	2026-03-11

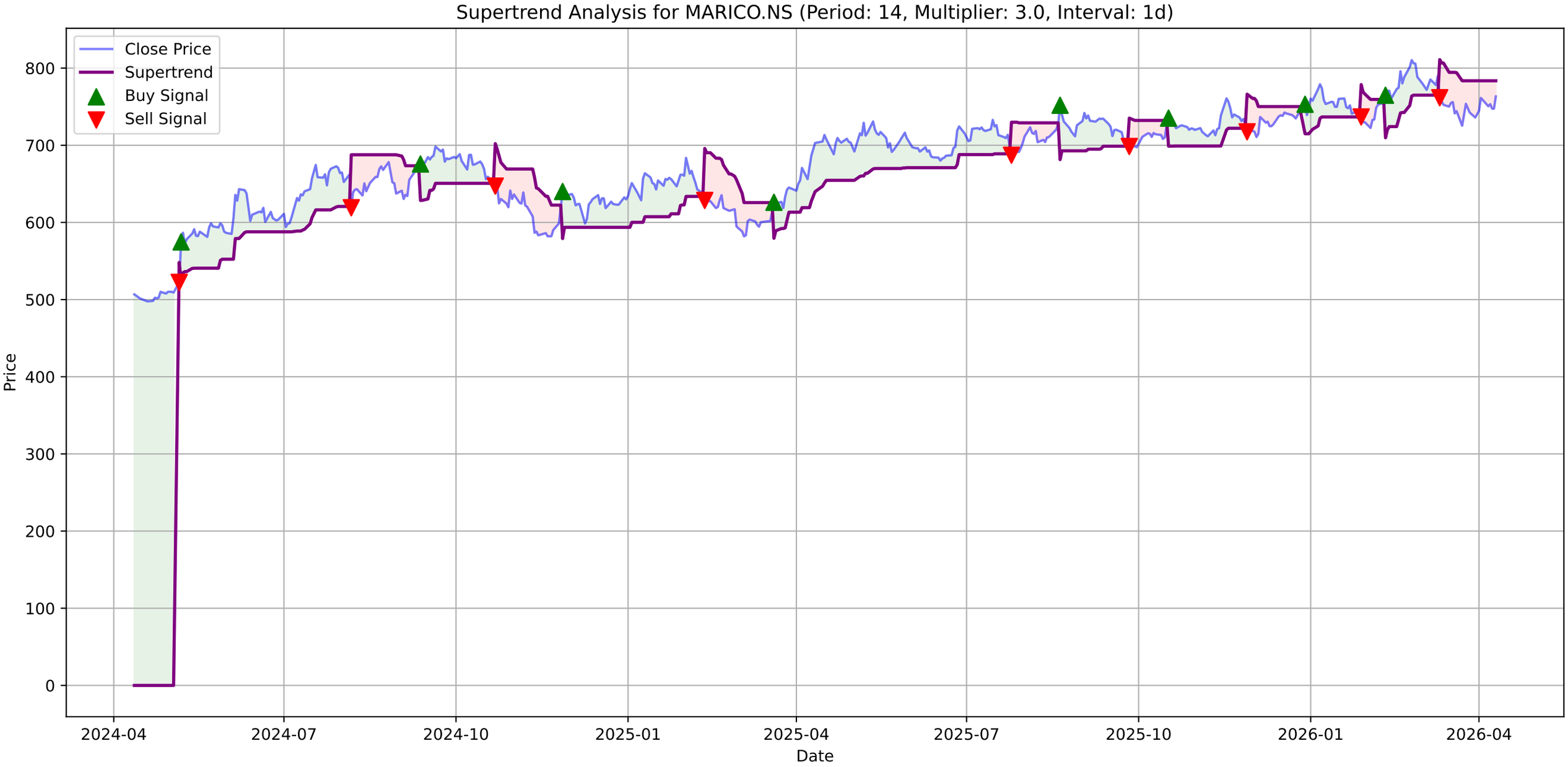
Supertrend Analysis for MARICO.NS (Period: 14, Multiplier: 3.0, Interval: 1d)
Close Price
Supertrend
Buy Signal
Sell Signal
Price
Date
800
700
600
500
400
300
200
100
0
2024-04
2024-07
2024-10
2025-01
2025-04
2025-07
2025-10
2026-01
2026-04

MARICO.NS - MACD Summary

MACD Line:	-3.51
Signal Line:	-5.26
Histogram:	1.75
Trend:	**Bullish**
Momentum:	**Strengthening**
Signal:	None

MARICO.NS Price
Close Price
800
750
700
650
600
550
500
2024-04
2024-07
2024-10
2025-01
2025-04
2025-07
2025-10
2026-01
2026-04

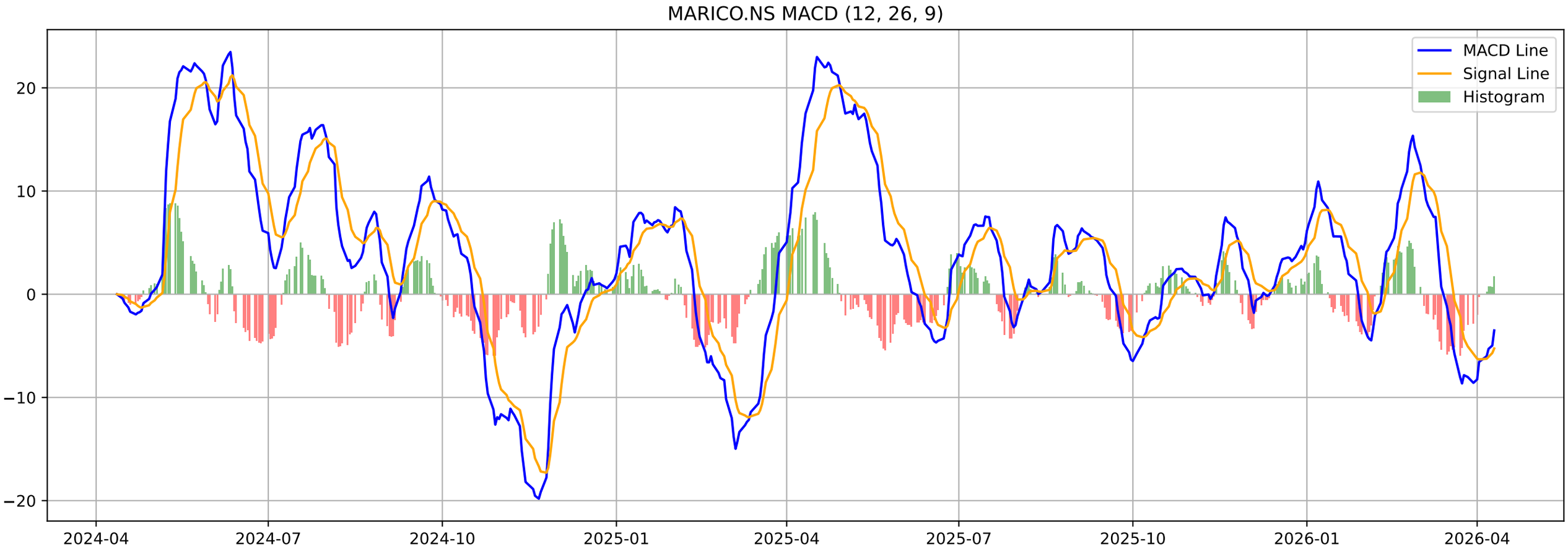
MARICO.NS MACD (12, 26, 9)
MACD Line
Signal Line
Histogram
20
10
0
−10
−20
2024-04
2024-07
2024-10
2025-01
2025-04
2025-07
2025-10
2026-01
2026-04

MARICO.NS - Volatility Squeeze Summary

BB Width:	0.0505
ATR:	19.9000
Total Signals:	3
Signal 1:	ATR Contraction at 2026-01-23 00:00:00+05:30 (Price: 740.95)
Signal 2:	ATR Contraction at 2026-01-27 00:00:00+05:30 (Price: 745.80)
Signal 3:	BB Squeeze at 2026-04-10 00:00:00+05:30 (Price: 763.25)

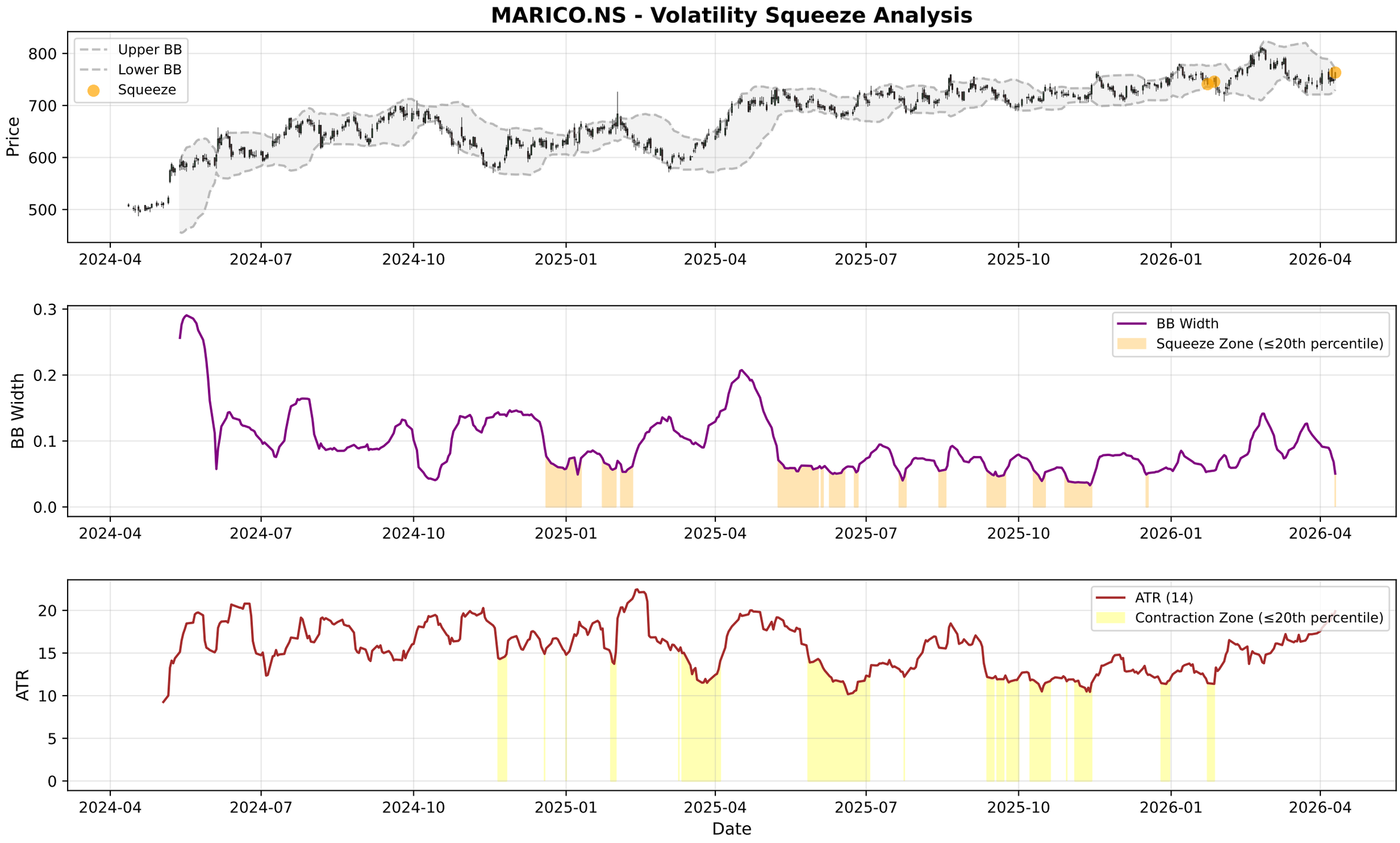
MARICO.NS - Volatility Squeeze Analysis
Upper BB
Lower BB
Squeeze
Price
800
700
600
500
2024-04
2024-07
2024-10
2025-01
2025-04
2025-07
2025-10
2026-01
2026-04
BB Width
Squeeze Zone (≤20th percentile)
0.3
0.2
0.1
0.0
ATR (14)
Contraction Zone (≤20th percentile)
ATR
20
15
10
5
0
Date

MARICO.NS - RSI-Volume Summary

Current RSI:	53.36
Current Volume:	2336600
Volume MA 20:	2131241
Bullish Divergences:	1
Bearish Divergences:	2
Bullish Div 1:	Date: 2024-11-19 00:00:00+05:30, Price: 582.03
Bearish Div 1:	Date: 2025-05-12 00:00:00+05:30, Price: 730.82
Bearish Div 2:	Date: 2025-07-15 00:00:00+05:30, Price: 732.90

MARICO.NS RSI-Volume Divergence Analysis

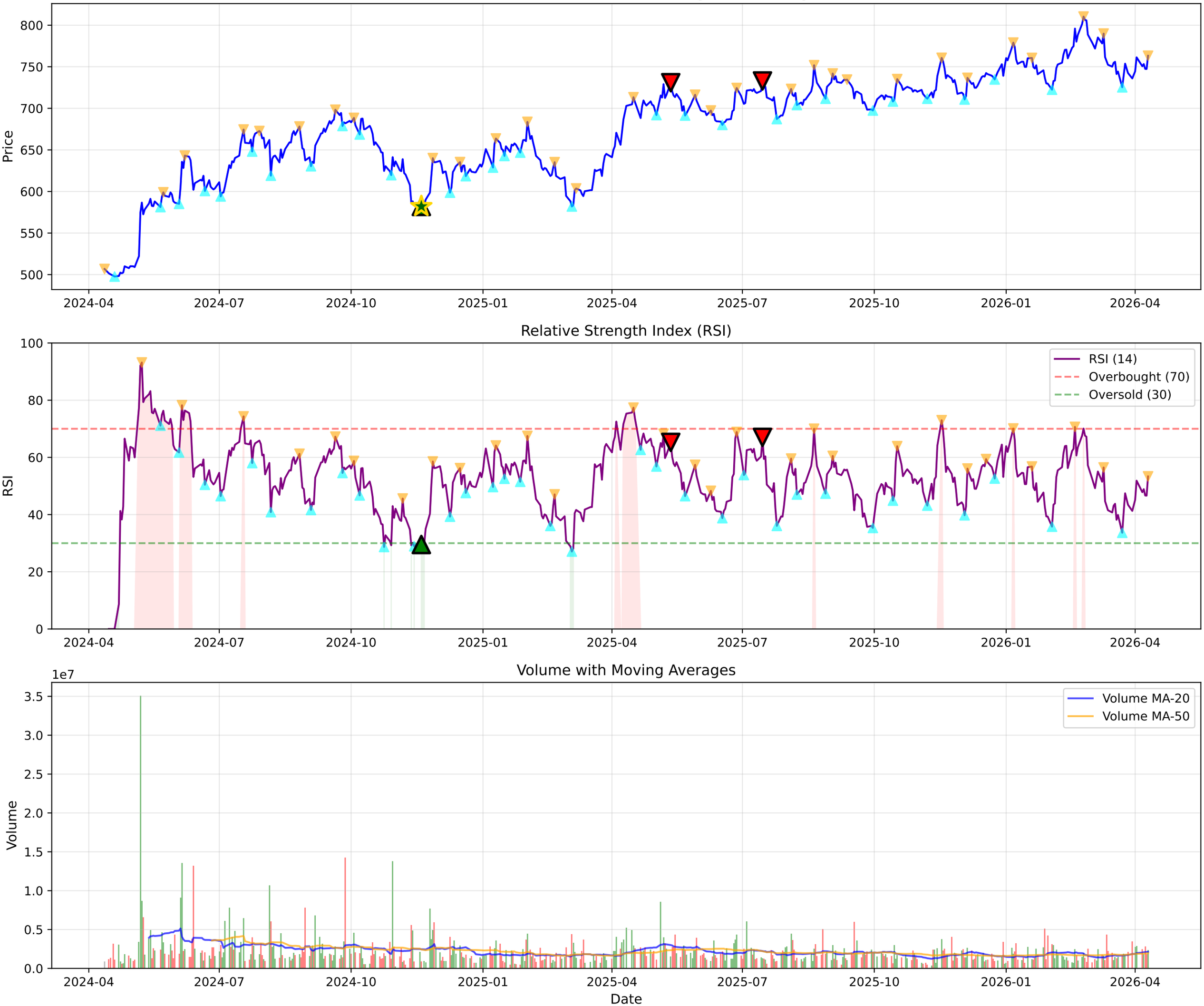

MARICO.NS - Volume Analysis

═══ VOLUME ANALYSIS ═══:	
Status:	**39 Signals Detected**
:	
2026-03-16 [-]:	Distribution Day
2026-03-27 [-]:	Distribution Day
2026-03-30 [-]:	Distribution Day
2026-04-06 [-]:	Distribution Day
2026-04-08 [-]:	Distribution Day

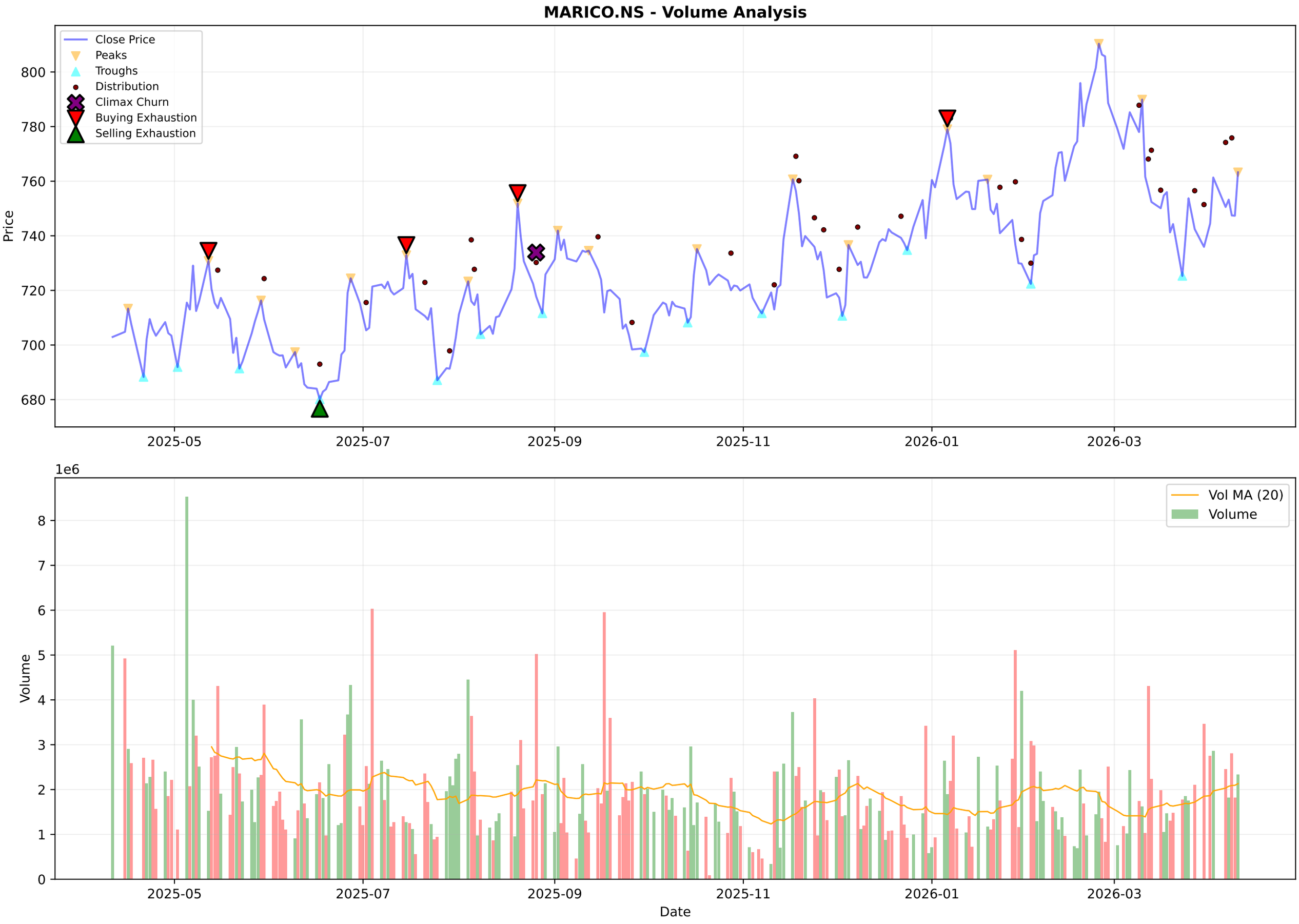
MARICO.NS - Volume Analysis
Close Price
Peaks
Troughs
Distribution
Climax Churn
Buying Exhaustion
Selling Exhaustion
Price
800
780
760
740
720
700
680
2025-05
2025-07
2025-09
2025-11
2026-01
2026-03
1e6
Vol MA (20)
Volume
Volume
8
7
6
5
4
3
2
1
0
Date

MARICO.NS - Candlestick Classification Summary

═══ CANDLESTICK CLASSIFICATION ═══:	
Latest Classification:	**No Control**
Recent Trend Score (10-day avg):	-0.20
:	
Distribution:	
No Control:	113
Seller Control:	62
Buyer Control:	51
Buyer Strong Control:	2

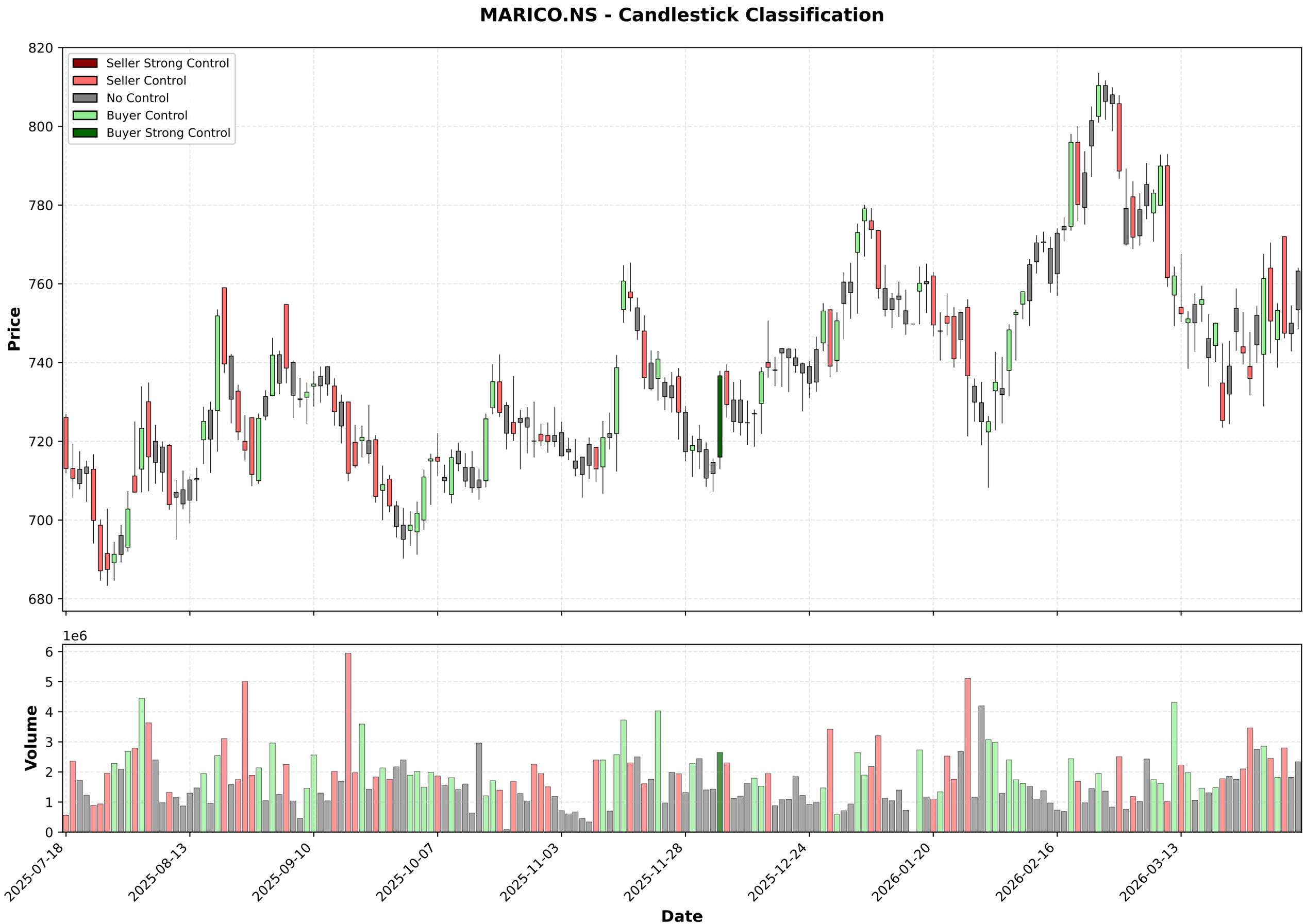
MARICO.NS - Candlestick Classification
Seller Strong Control
Seller Control
No Control
Buyer Control
Buyer Strong Control
Price
820
800
780
760
740
720
700
680
1e6
Volume
6
5
4
3
2
1
0
2025-07-18
2025-08-13
2025-09-10
2025-10-07
2025-11-03
2025-11-28
2025-12-24
2026-01-20
2026-02-16
2026-03-13
Date

Multi-Timeframe Supertrend Analysis

Timeframe	Status	Value	Last Price	Signal Date
1 Week	**UPTREND (Buy)**	736.94	763.25	2025-03-31
1 Day	**DOWNTREND (Sell)**	783.56	763.25	2026-03-11
15 Min	**UPTREND (Buy)**	756.63	763.25	2026-04-10

Multi-Timeframe MACD Analysis

Timeframe	Trend	Momentum	Signal
1 Week	**Bearish**	Weakening	No Signal
1 Day	**Bullish**	Strengthening	No Signal
15 Min	**Bullish**	Weakening	No Signal

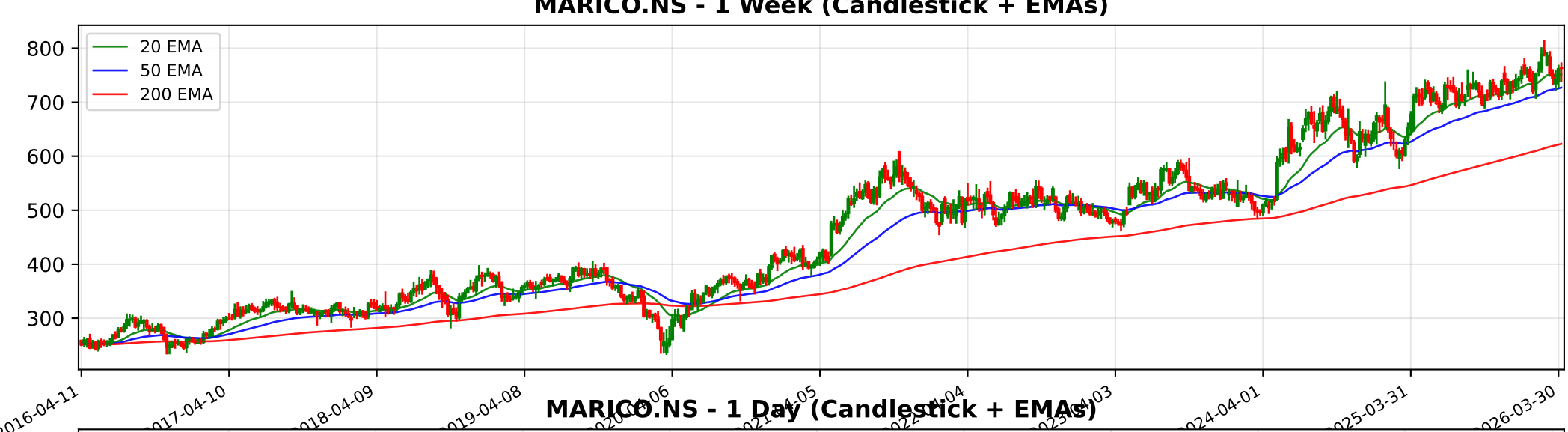
MARICO.NS - 1 Week (Candlestick + EMAs)
20 EMA
50 EMA
200 EMA
800
700
600
500
400
300
2016-04-11
2017-04-10
2018-04-09
2019-04-08
2024-04-01
2025-03-31
2026-03-30

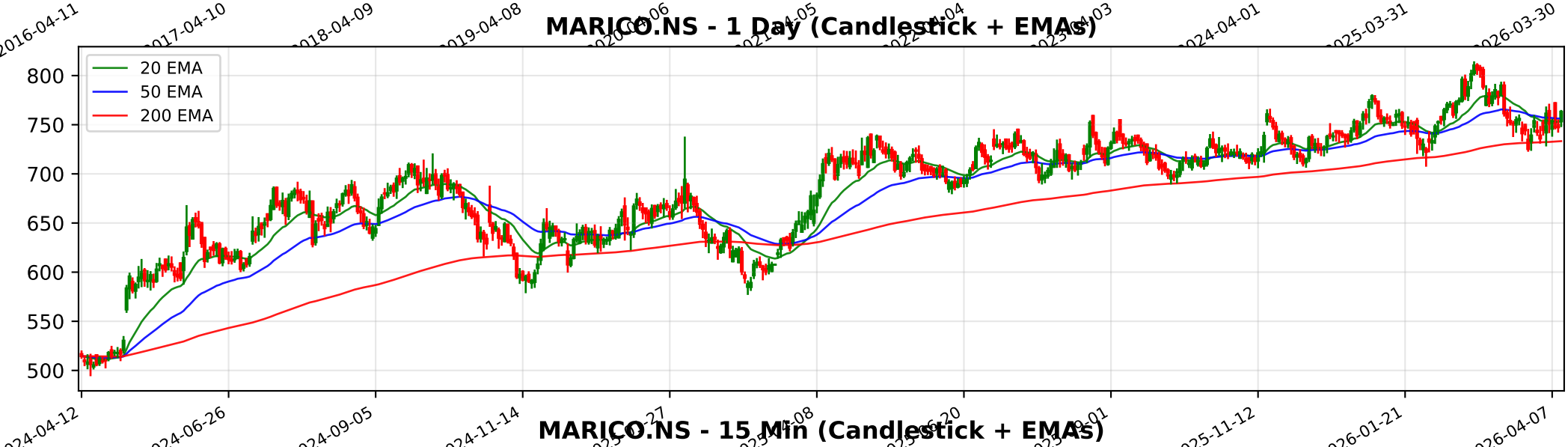
MARICO.NS - 1 Day (Candlestick + EMAs)
20 EMA
50 EMA
200 EMA
800
750
700
650
600
550
500
2024-04-12
2024-06-26
2024-09-05
2024-11-14
2025-11-12
2026-01-21
2026-04-07

MARICO.NS - 15 Min (Candlestick + EMAs)
20 EMA
50 EMA
200 EMA
800
780
760
740
720
02-11
02-16
02-20
02-26
03-05
03-11
03-17
03-23
03-30
04-06
04-10

Trendlyne Snapshot - MARICO_main

Markets | MarketMind AI | Baskets | Alerts | F&O | MF | Reports | Screeners | Subscribe | Superstars | Portfolio | Watchlist | Insider Trades | Results | More

Search Stock, IPO, MF

MARKETS / SECTOR : FMCG / INDUSTRY : PERSONAL PRODUCTS / MARICO LTD.

Marico Ltd.

Ask MarketMind AI v1.5

NSE: MARICO | BSE: 531642

Marico Live Share Price Today, Share Analysis and Chart

Expensive Performer

IRAN WAR IMPACT Based on the latest financial reports and management commentary as of early 2026, the impact of the Middle East conflict on Marico Ltd. is overall Negative to Neutral, primarily driven by supply chain risks and raw material cost inflation rat... Read More

763.25 15.90 (2.13%)

2.4M NSE+BSE Volume
NSE 10 Apr, 2026 3:31 PM (IST)

Watchlist | Portfolio | Alert | My Notes

Overview | FORECASTER | STOCK REPORT | Buy Sell Zone | F&O | Financials | News | Reports | Technicals | Shareholding | Deals | Corporate Actions | Alerts (1) | About

Durability score	Valuation Score	Momentum Score	Analyst Price Target
45.0 / 100	25.8 / 100	56.7 / 100	854
Medium Financial Strength	Expensive Valuation	Technically Neutral	1Yr Price target upside is 12%

FORECASTER

Expensive Performer — These stocks have medium quality and momentum.Their expensive valuations suggest caution — View Similar — Embed DVM

18 | 7 | 7 | 1

S W O T

SWOT Analysis

Check Before You Buy

VIEW FULL CHECKLIST

High rank — 14 Positive • 9 Negative

60.9% Pass in checklist

0 — 45 — 55 — 100

PE Valuation Check

Right Now	1 Year Forward
Fairly Valued -4.6%	Fairly Valued -1.1%

INSIGHT Marico is fairly valued at both current PE and future earnings estimates

DVM
Key Metrics
Price Chart
Forecaster
Financials
Technicals
Shareholding
Deals
Documents
Corporate actions
Company Profile

Marico Key Metrics

Preset Metrics: Preset Metrics

ROE Ann. %	Broker Average Target	Market Capitalization	Price to Book
41	853	99,081.2	22

Trendlyne Snapshot - MARICO_forecaster

Markets | MarketMind AI | Baskets | Alerts | F&O | MF | Reports | Screeners | Subscribe | Superstars | Portfolio | Watchlist | Insider Trades | Results | More

Search Stock, IPO, MF

MARKETS / SECTOR : FMCG / INDUSTRY : PERSONAL PRODUCTS / MARICO LTD.

Marico Ltd.

NSE: MARICO | BSE: 531642

Expensive Performer

Download real time STOCK REPORT

763.25 15.90 (2.13%)

2.4M NSE+BSE Volume

NSE 10 Apr, 2026 3:31 PM (IST)

Watchlist | Portfolio | Alert | My Notes

Overview | FORECASTER | STOCK REPORT | Buy Sell Zone | F&O | Financials | News | Reports | Technicals | Shareholding | Deals | Corporate Actions | Alerts | About

Marico - MARICO - stock price prediction, stock forecast, target price, analyst ratings from 38 analysts

Marico has a share price target of Rs 854, revenue growth forecast of 24.9%, and profit growth estimate of 8.4% for FY26, based on top 38 analyst calls.

Marico FORECASTER - Analyst Estimates

FORECASTER DASHBOARD →

SHARE PRICE TARGET FORECAST

12 MONTH ESTIMATE

in Rs

↑ HIT Marico's share price target is above the current price, with an upside of 11.8%

EPS FORECAST

QUARTER | ANNUAL

in Rs

↑ HIT Marico's EPS was higher than average estimate 2 times in past 3 years

CONSENSUS RECOMMENDATION

38 ANALYST Recommendations

BUY

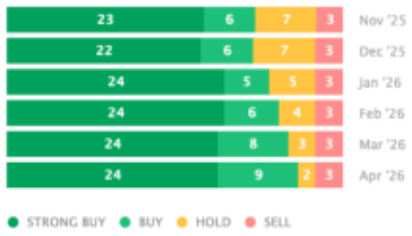

The consensus recommendation from 38 analysts for Marico is BUY