© 2026 Stock Research. All Rights Reserved.

Strategic Trading Analysis

Step 1: Audit the Data

- **Data Present:**
  - Extensive technical indicators: Moving Averages (EMA 20, 50, 200), MACD, RSI, Bollinger Bands, and Supertrend.
  - Multi-timeframe analysis (15m, Daily, Weekly) for Supertrend and MACD.
  - Volume analysis, including distribution days, selling exhaustion, and RSI-volume divergences.
  - Volatility analysis via ATR and Bollinger Band squeezes.
  - Fundamental snapshot (4-year vs. 6-quarter growth metrics) and analyst consensus targets.
- **Data Missing:**
  - Broader market (NIFTY 50) relative strength comparison (only sector index ^CNXREALTY is provided).
  - Order book depth or options open interest data to gauge immediate institutional positioning.
- **Confidence Level: High**. The report provides a highly comprehensive, multi-dimensional view of the asset, covering fundamental health, volatility compression, momentum, and structural price action. This is more than sufficient to frame a 1-4 month positional trade.

Step 2: Analyze the Setup

- **Price Structure & Trend:** OBEROIRLTY experienced a severe 40% correction from its peak (~2300) down to a base near ~1400. Currently, the price has staged a sharp V-shaped recovery to 1671.70. While the lagging EMAs (20, 50, 200) technically still print a "Strong **Downtrend**" alignment (20 < 50 < 200), the *actual price* has surged aggressively above all three, breaking the 200-day EMA (1615.75). This is indicative of a major structural trend shift and an early reversal.
- **Momentum & Confluence:** The momentum is overwhelmingly bullish. The daily MACD is expanding positively above the zero line. RSI is at 69.44, confirming strong underlying buying pressure following multiple bullish divergences and a "Selling Exhaustion" signal late last month. Furthermore, the daily and weekly Supertrends have both flipped to "Buy."
- **Volatility:** The stock recently fired an upside breakout from a Volatility Squeeze (contraction of ATR and Bollinger Bands). Squeeze breakouts typically initiate directional moves that last for several weeks.
- **Conclusion:** The convergence of a volatility squeeze breakout, price crossing above the 200 EMA, and multi-timeframe buy signals provides a high-probability setup for a positional continuation up toward the next historical supply zones.

Step 3: Formulate the Recommendation

Based on the evidence of a confirmed structural breakout and exhaustion of the prior downtrend, I recommend a **YES** for entering this stock for a 1-4 month positional trade. However, because the RSI is nearing overbought levels (69.44), we must define risk strictly below the newly reclaimed 200 EMA.

- **Entry Price:** INR 1671.70 (Current Market Price) or on any minor intraday weakness down to INR 1650.
- **Stop Loss:** INR 1590.00 (A hard close below the 200-day EMA at 1615 and the psychological 1600 level invalidates the breakout thesis). Risk is approx. 4.8%.
- **Take Profit:** INR 1850.00 (Targeting the structural pivot/supply zone formed during the November-December consolidation). Upside is approx. 10.6%, offering a favorable 1:2.2 Risk/Reward ratio.

Candlestick Classification Analysis

Stock Analysis Report

© 2026 Stock Research. All Rights Reserved.

Based on the provided report for **OBEROIRLTY.NS** and the specific Candlestick Classification logic you shared, here is a professional price action analysis and future price prediction.

1. Current State & Immediate Signals

Looking at the **Candlestick Classification Summary (Page 20)** and the **Chart (Page 21)**:* **Latest Classification:** `Seller Control` (Light Red / -1 Score)* **10-Day Average Trend Score:** `0.30` (Mildly **Bullish**)* **Overall Distribution:** The stock spends the vast majority of its time in "No Control" (119 days), indicating frequent indecision or low-conviction days. However, historically, "Seller Control" (61 days) has outweighed "Buyer Control" (46 days), which aligns with the longer-term downtrend seen on the chart.

Interpretation: The immediate final candle shows sellers taking the reins (`Seller Control`). According to the algorithm, this represents a moderate bearish body, or a situation where price closed near its lows, potentially indicating a rejection of higher prices. However, the 10-day average score of `0.30` tells us that over the last two weeks, the net momentum has leaned slightly toward the buyers.

2. Chart Pattern & Price Action Context

Looking at the sequence on the far right of the classification chart (Page 21):* **The Big Drop:** In early 2026, we see a massive volume spike accompanied by a dark red `Seller Strong Control` candle. This institutional-level selling kicked off a severe downtrend that dragged the price from the 1700s down to a base near the 1400-1450 level.* **The Base & Recovery:** Around mid-March 2026, the stock found a floor. We see a cluster of light green `Buyer Control` candles forming a base and initiating a recovery rally. The buyers stepped in with enough relative volume and conviction (closing near their highs) to push the price back up toward the 1650-1700 zone.* **The Current Rejection:** At the very right edge of the chart, the upward momentum has stalled. After a string of grey (`No Control`) and green (`Buyer Control`) candles, the latest daily candle has printed as light red (`Seller Control`).

3. Volume & Classification Insights

Based on your system's Step 4 (Volume Multiplier), volume is the validator. * The recent bounce from ~1400 had a few moderate volume spikes confirming the `Buyer Control` days. * However, approaching the ~1670 level, the volume bars appear to be tapering off. As the stock reaches previous overhead supply (the area where the massive January sell-off began), the buyers are losing their multiplier effect. * The transition into `Seller Control` right at this resistance level suggests that weak hands are exhausted, and sellers/profit-takers are now stepping in to defend the lower highs.

Future Price Prediction

Short-Term Prediction: Bearish Pullback / Consolidation Because the latest candlestick indicates `Seller Control` exactly as the stock hits overhead resistance from a previous massive breakdown, the immediate short-term path of least resistance is **downward or sideways**. The buyers have lost their short-term grip.

© 2026 Stock Research. All Rights Reserved.

Expect a pullback or a period of digestion.

Medium-Term Outlook: Conditional Bullishness Despite the immediate seller control, the 10-day average score of +0.30 shows that the recent base-building phase had genuine buying interest.

What to watch for:* **Bearish Scenario:** If the upcoming candles print as `Seller Control` or `Seller Strong Control` with increasing volume, it means the recent rally was just a "dead cat bounce." Price will likely retest the ~1400 lows.* **Bullish Scenario:** If the current `Seller Control` candle is followed by a string of grey `No Control` candles on shrinking volume, it means the selling pressure is weak. If the stock can form a "higher low" (e.g., holding above 1550) and print a new `Buyer Control` candle with high volume, it will signal that buyers have absorbed the supply and are ready to push the price through the 1700 resistance.

Conclusion: Trade defensively in the immediate term. The stock is facing a high-probability short-term rejection (pullback), but the structure of the pullback over the next 3-5 days (watching for low volume "No Control" candles vs. high volume "Seller Control" candles) will dictate if a larger trend reversal is underway.

News & Analyst Targets

As a stock research analyst, here is the latest intelligence and research report on **Oberoi Realty Ltd. (OBEROIRLTY)** based on developments from the second week of April 2026.

1) Latest News for OBEROIRLTY This Week

- **Malabar Hill Cluster Redevelopment Project:** On April 2, 2026, Oberoi Realty signed a development agreement for a 0.43-acre (1,740 sq. meters) land parcel in South Mumbai's ultra-luxury Malabar Hill area. To be developed under the Maharashtra government's cluster development scheme, the project boasts a RERA sales potential of 51,000 sq ft. Analysts estimate it could generate over INR 700 crore in sales, with a planned launch in FY27.
- **NCLT Approves Amalgamation:** On April 6, 2026, the Mumbai bench of the National Company Law Tribunal (NCLT) sanctioned the amalgamation scheme between Nirmal Lifestyle Realty Private Limited and Oberoi Realty Limited. This merger simplifies the group's corporate structure, unlocking operational and financial synergies. As Oberoi Realty completely owned the subsidiary, Nirmal Lifestyle's share capital will be cancelled without issuing new shares.
- **Part-Redemption of Debentures:** The company's Operations Committee approved the part-redemption of non-convertible debentures (NCDs) worth INR 850 million. Set to occur on April 24, 2026, this move follows a "Cash Sweep Event" clause and will reduce the face value of the outstanding NCDs from INR 1,00,000 to INR 83,000 per debenture.
- **Strong Price Action and Momentum breakout:** The stock displayed immense momentum this week. On April 8, shares gapped up by over 5%, reaching an intraday high of INR 1,639.9. OBEROIRLTY strongly outpaced the benchmark BSE Sensex, closing out a consecutive 5-day winning streak in which the stock accumulated over 15% in gains.

2) Upgrades and Downgrades from Brokerages

- **JM Financial (Upgrade):** On April 6, 2026, JM Financial **upgraded** Oberoi Realty from 'Add' to **'Buy'**. The upgrade is largely driven by their confidence in the premium Mumbai developer's growth outlook, shaking off broader macroeconomic concerns regarding real estate valuations.

© 2026 Stock Research. All Rights Reserved.

- **Jefferies (Target Cut):** On April 8, 2026, Jefferies **cut its target price** on the stock from INR 1,700 to INR 1,680, whilst maintaining a **'Hold'** rating. The rationale behind the trim reflects an anticipation of delayed purchase decisions by high-net-worth customers for premium real estate.

3) Indirect and Direct Impacts on OBEROIRLTY

- **Geopolitical Tensions & Oil Price Volatility:** The ongoing geopolitical friction between the US and Iran has pushed Brent crude oil prices significantly higher. India's reliance on energy imports makes this a severe inflationary headwind. Any news regarding a ceasefire directly impacts Oberoi Realty positively as risk appetite returns, while escalation threats usually result in broad sectoral sell-offs.
- **Sluggish Sector Pre-Sales Growth Warning:** Brokerages have warned that the overall real estate sector may experience slow pre-sales growth in the current quarter. A combination of global geopolitical conflicts and elevated domestic property prices is beginning to delay large-ticket real estate purchases. Pre-sales growth for FY27 across the sector is anticipated to decelerate to roughly 6% year-on-year (down from 21% in FY26).
- **Interest Rates and Bond Yields:** The US Federal Reserve's recent signaling of only one rate cut for 2026 has put pressure on the Indian Rupee and lifted domestic bond yields. High-interest rates directly increase the cost of capital for capital-intensive developers like Oberoi Realty and increase mortgage rates for prospective homebuyers, serving as an indirect drag on potential housing demand.

4) Latest Targets from Analysts and Brokerages

Here is a summary of the current price targets from the analyst community following the April 2026 updates:

Brokerage / Firm	Recommendation / Rating	Latest Target Price (INR)	Previous Target Price (INR)	Recent Action / Commentary
JM Financial	Buy	1,740	-	Upgraded from 'Add' on Apr 6, 2026, citing strong premium growth outlook.
Jefferies	Hold	1,680	1,700	Target Cut on Apr 8, 2026, citing expected delays in large-ticket property sales.
Citi	Hold	1,650	-	Maintained 'Hold' position.
Wall St. Consensus	Buy / Outperform	~1,750 - 1,813	-	Average 12-month consensus across 25 analysts indicates a moderate upside bias.

(Note: The stock is currently trading around INR 1,635 - INR 1,640 levels, meaning it is fast approaching several of these analyst price targets following this week's 15% breakout rally).

Stock Detailed Analysis Report

OBEROIRLTY.NS

Current Price: ₹1671.70

Generated: 2026-04-11 06:54

OBEROIRLTY.NS - 3 Year Daily Price Chart

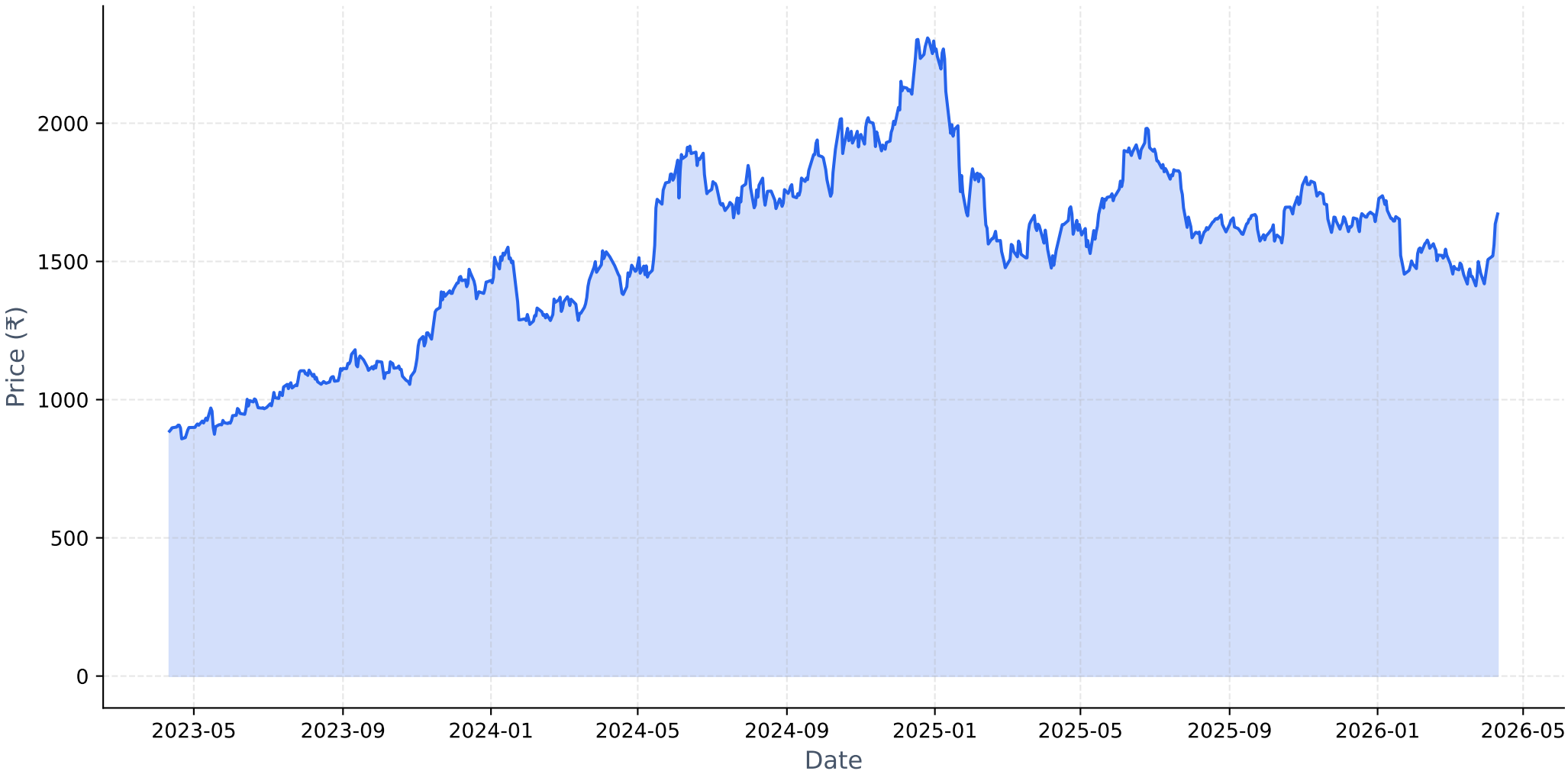

Long-term Fundamental Analysis (4 Years)

Metric	Is Growing?	Accelerating?	1Y Growth	3Y CAGR
Revenue	Yes	No	16.99%	25.06%
Net Income	Yes	No	15.51%	28.57%
ROE	No	Yes	1.85%	-5.41%
EPS	Yes	No	15.51%	28.57%

Short-term Fundamental Analysis (6 Quarters)

Metric	Is Growing?	Recent QoQ	Avg QoQ
Revenue	No	-10.58%	-8.47%
Net Income	No	-2.75%	-9.26%
EPS	Yes	4.94%	4.94%

OBEROIRLTY.NS - Relative Strength Analysis

═══ OVERVIEW ═══:	
Benchmark Index:	^CNXREALTY
Sector:	Realty
Classification:	**Weakening Leader**
RS Score:	57.7/100
:	
═══ RS RATIOS ═══:	
1M RS:	**1.098 [Leader]**
3M RS:	**1.172 [Leader]**
6M RS:	**1.193 [Leader]**
1Y RS:	**1.162 [Leader]**
:	
═══ TURNAROUND ANALYSIS ═══:	
Turnaround Status:	**Not Detected**
:	
SIGNAL CRITERIA::	
✗ Emerging RS:	**Not accelerating**
✗ Medium-term Lagging:	**Not lagging**
✗ Performance Improving:	**Not improving**

Relative Strength Analysis: OBEROIRLTY.NS vs ^CNXREALTY
Classification: Weakening Leader

Price Performance Comparison (Normalized)

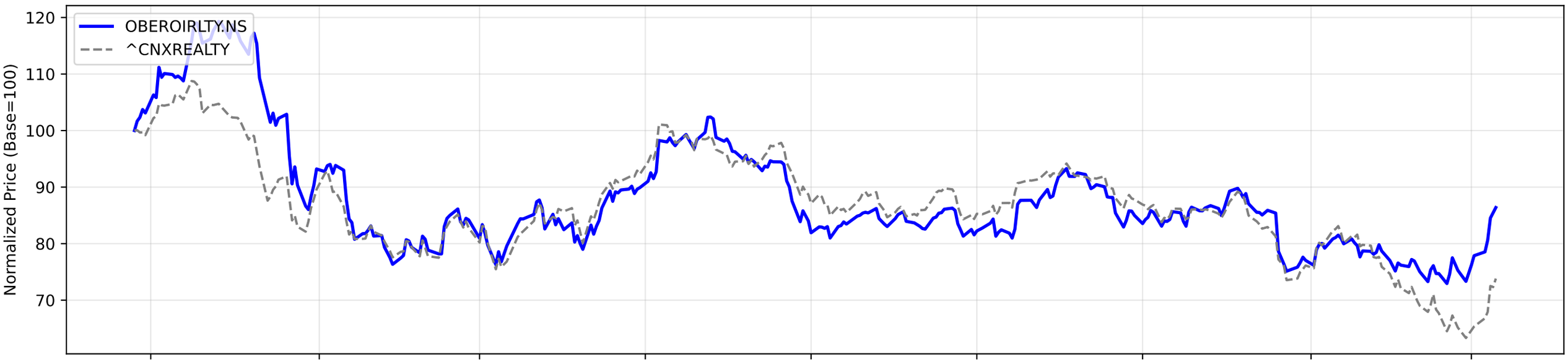

RS Ratio Trends (Multiple Timeframes)

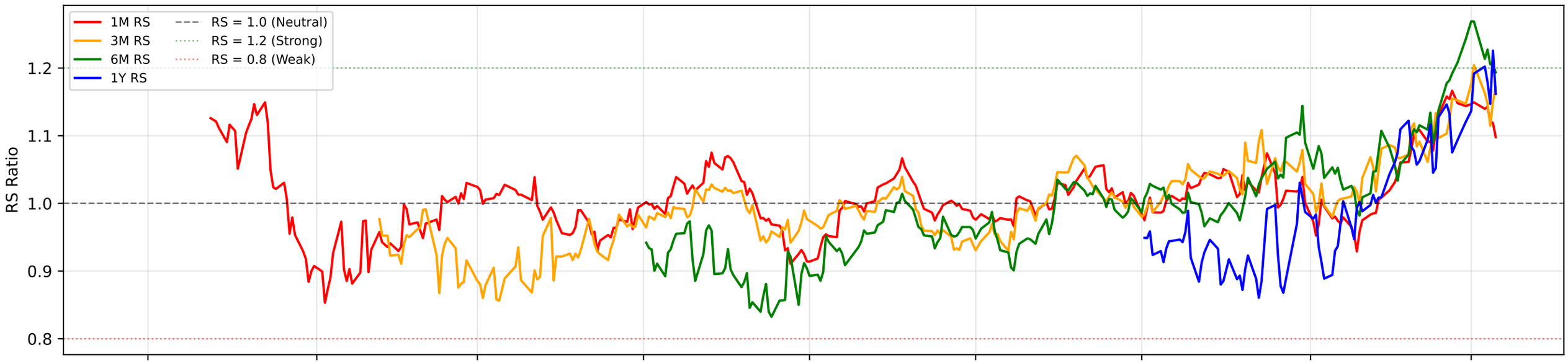

RS Composite Score Timeline

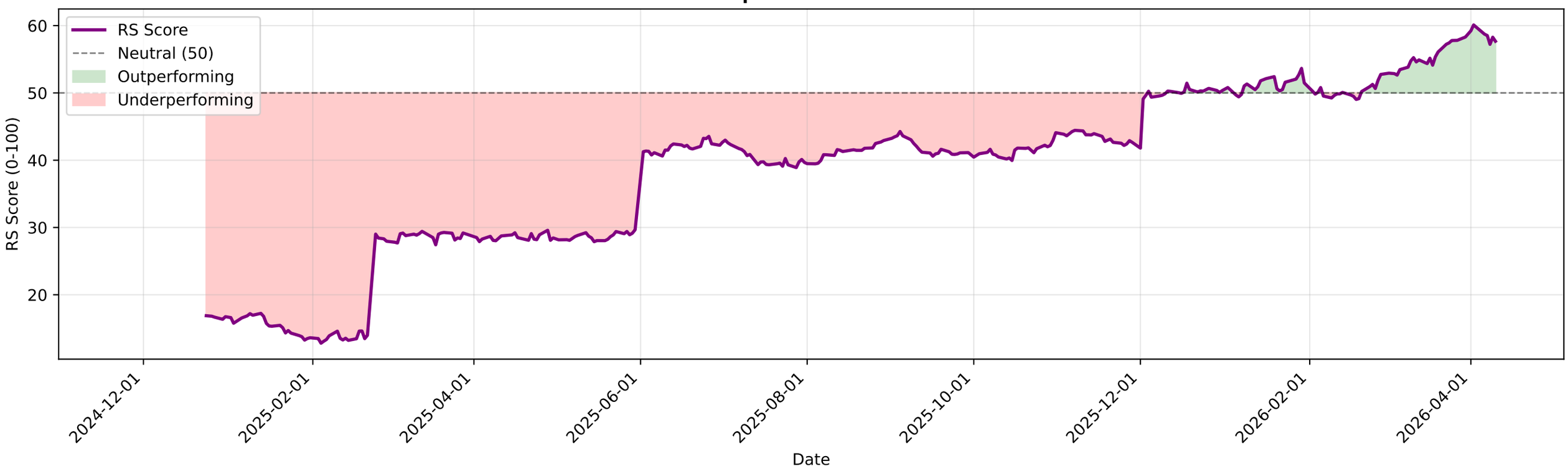

OBEROIRLTY.NS - EMA Crossover Summary

EMA 20:	1528.34
EMA 50:	1528.94
EMA 200:	1615.75
Trend Status:	**Strong Downtrend**

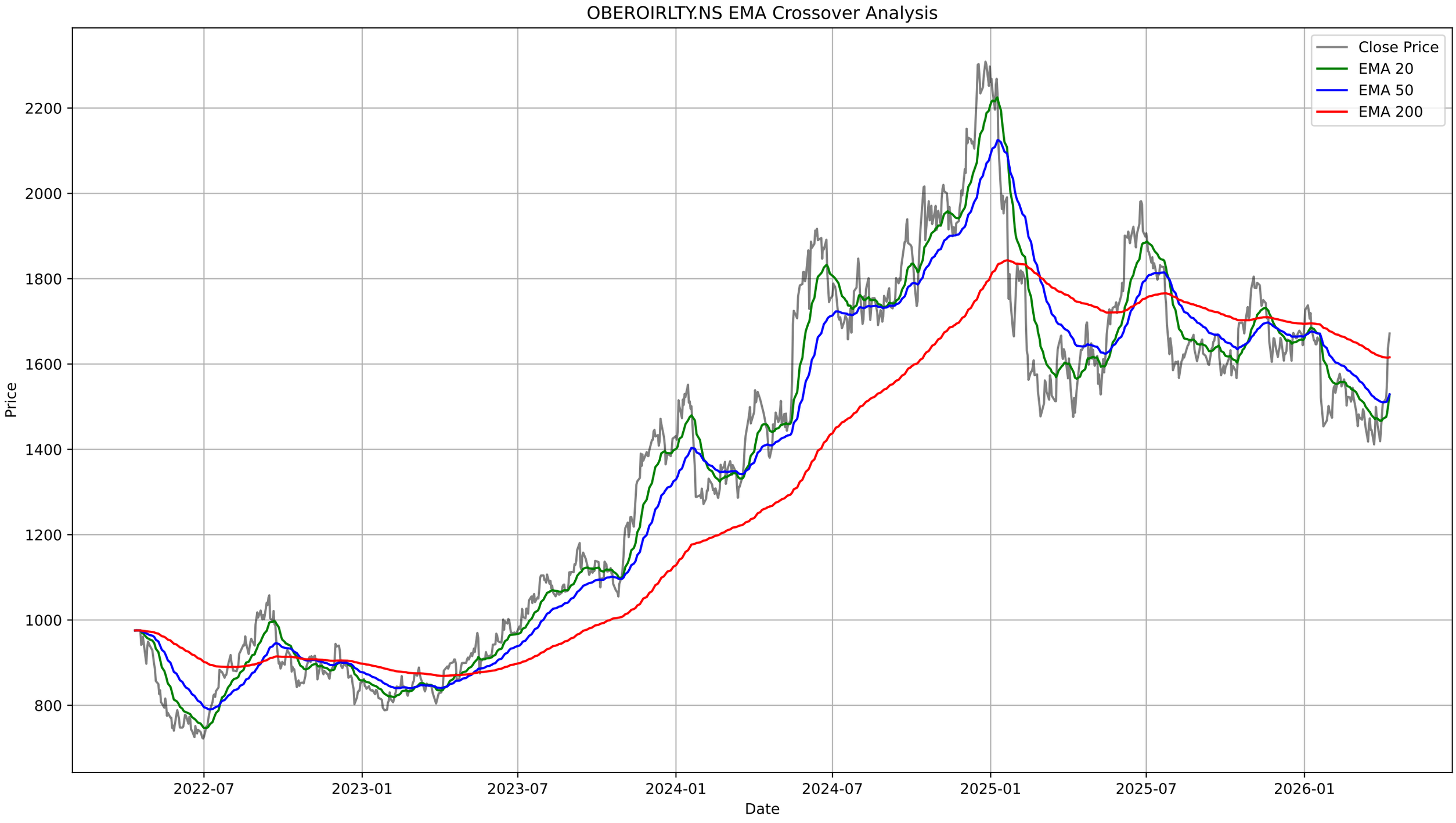
OBEROIRLTY.NS EMA Crossover Analysis
Close Price
EMA 20
EMA 50
EMA 200
Price
2200
2000
1800
1600
1400
1200
1000
800
2022-07
2023-01
2023-07
2024-01
2024-07
2025-01
2025-07
2026-01
Date

OBEROIRLTY.NS - Bollinger Bands Summary

Current Price:	1671.70
Upper Band:	1649.88
Middle Band (SMA 20):	1495.28
Lower Band:	1340.68
%B:	1.0706
Band Width:	0.2068
Status:	Above Upper Band
Signal:	None
Recent Signal 1:	**Buy Signal at 2026-01-23 00:00:00+05:30**
Recent Signal 2:	**Buy Signal at 2026-01-27 00:00:00+05:30**
Recent Signal 3:	**Buy Signal at 2026-03-04 00:00:00+05:30**

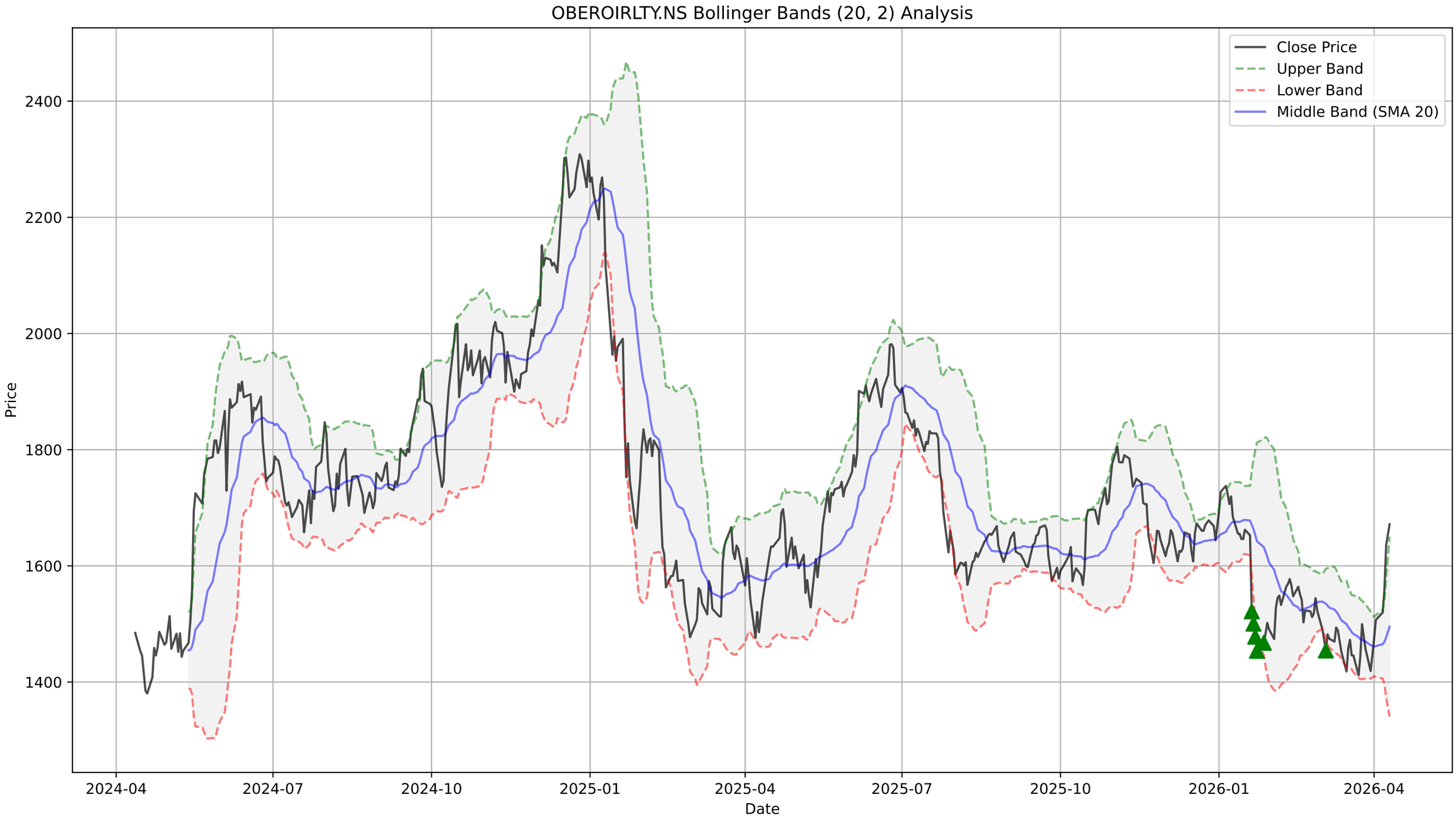
OBEROIRLTY.NS Bollinger Bands (20, 2) Analysis
Close Price
Upper Band
Lower Band
Middle Band (SMA 20)
Price
2400
2200
2000
1800
1600
1400
2024-04
2024-07
2024-10
2025-01
2025-04
2025-07
2025-10
2026-01
2026-04
Date

OBEROIRLTY.NS - Supertrend Summary

Status:	**UPTREND (Buy)**
Supertrend Value:	1495.25
Signal Identified On:	2026-04-07

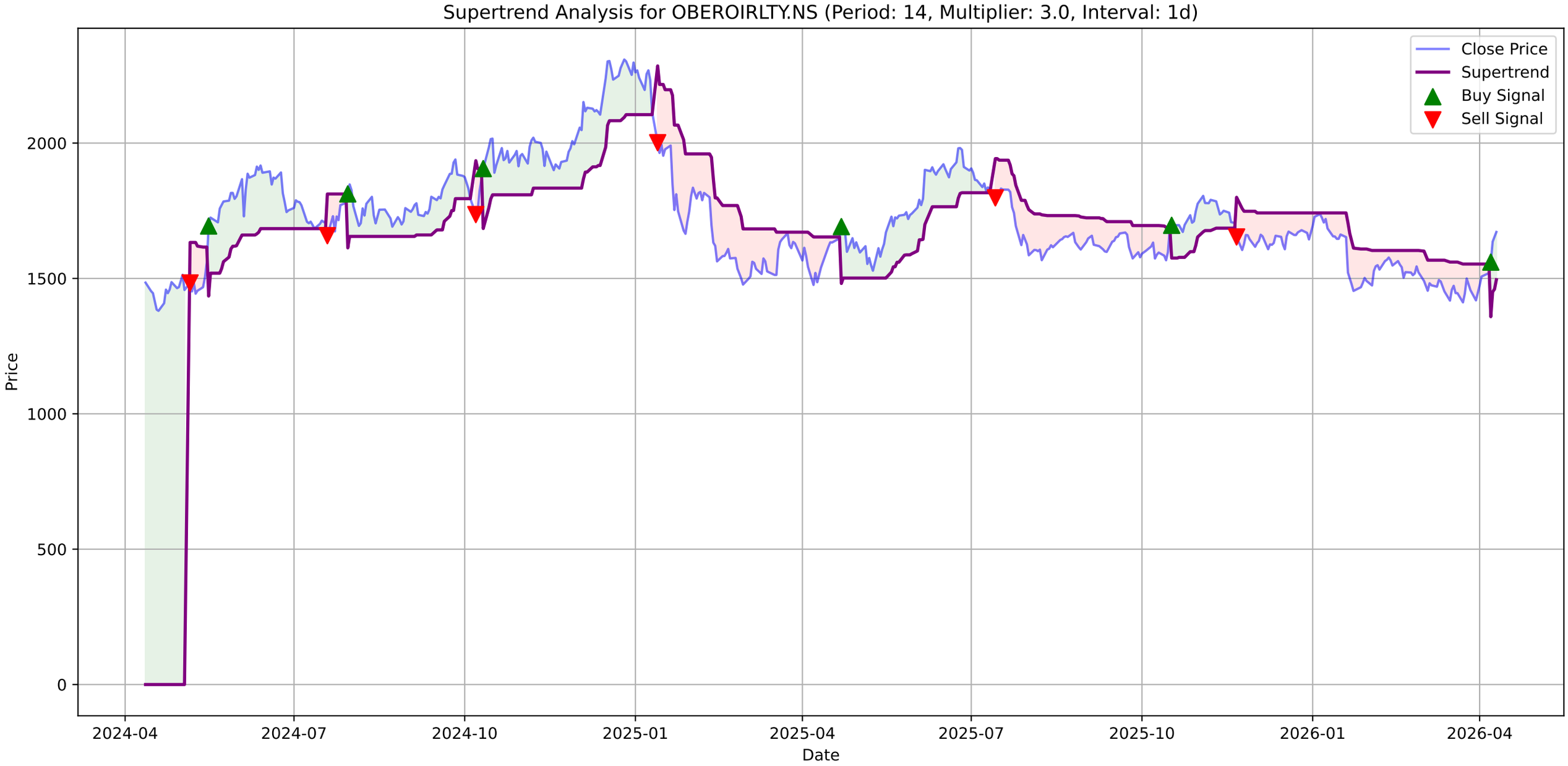
Supertrend Analysis for OBEROIRLTY.NS (Period: 14, Multiplier: 3.0, Interval: 1d)
Close Price
Supertrend
Buy Signal
Sell Signal
Price
Date
0
500
1000
1500
2000
2024-04
2024-07
2024-10
2025-01
2025-04
2025-07
2025-10
2026-01
2026-04

OBEROIRLTY.NS - MACD Summary

MACD Line:	31.52
Signal Line:	3.83
Histogram:	27.70
Trend:	**Bullish**
Momentum:	**Strengthening**
Signal:	None

OBEROIRLTY.NS Price
Close Price
2200
2000
1800
1600
1400
2024-04
2024-07
2024-10
2025-01
2025-04
2025-07
2025-10
2026-01
2026-04

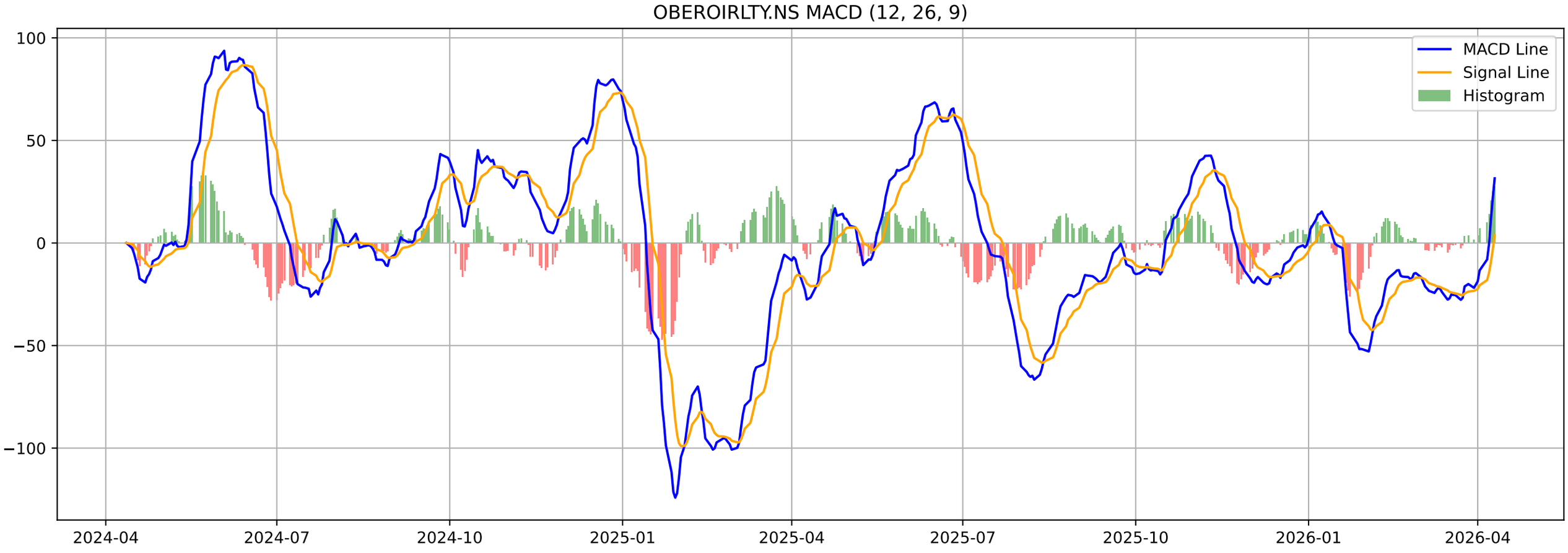
OBEROIRLTY.NS MACD (12, 26, 9)
MACD Line
Signal Line
Histogram
100
50
0
−50
−100
2024-04
2024-07
2024-10
2025-01
2025-04
2025-07
2025-10
2026-01
2026-04

OBEROIRLTY.NS - Volatility Squeeze Summary

BB Width:	0.2068
ATR:	61.5000
Total Signals:	6
Signal 1:	ATR Contraction at 2026-02-25 00:00:00+05:30 (Price: 1518.10)
Signal 2:	ATR Contraction at 2026-02-26 00:00:00+05:30 (Price: 1544.40)
Signal 3:	ATR Contraction at 2026-02-27 00:00:00+05:30 (Price: 1522.80)
Signal 4:	BB Squeeze at 2026-04-01 00:00:00+05:30 (Price: 1474.50)
Signal 5:	BB Squeeze at 2026-04-02 00:00:00+05:30 (Price: 1506.90)

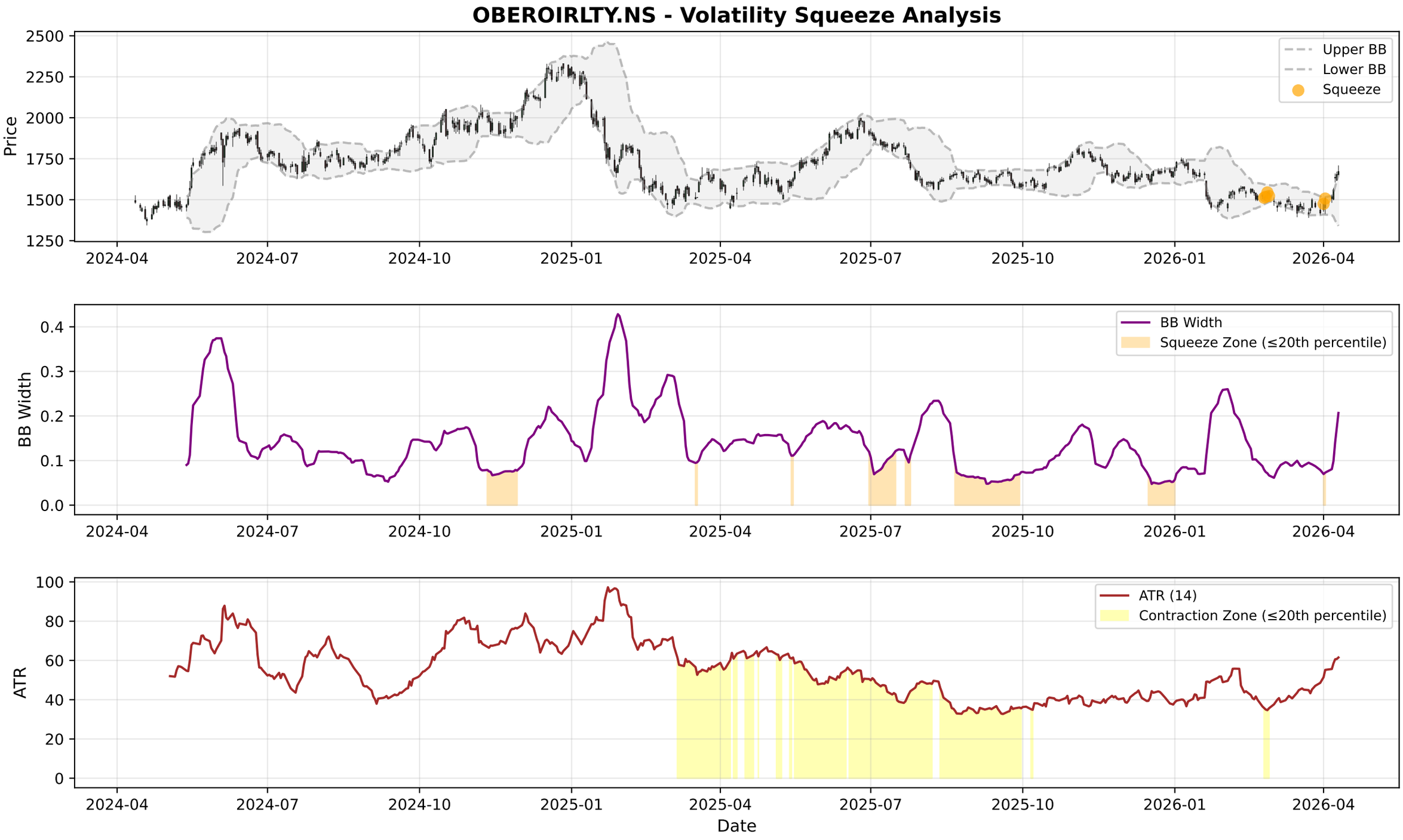
OBEROIRLTY.NS - Volatility Squeeze Analysis
Price
Upper BB
Lower BB
Squeeze
BB Width
BB Width
Squeeze Zone (≤20th percentile)
ATR
ATR (14)
Contraction Zone (≤20th percentile)
Date
2024-04
2024-07
2024-10
2025-01
2025-04
2025-07
2025-10
2026-01
2026-04

OBEROIRLTY.NS - RSI-Volume Summary

Current RSI:	69.44
Current Volume:	631938
Volume MA 20:	739957
Bullish Divergences:	4
Bearish Divergences:	0
Bullish Div 1:	Date: 2025-12-17 00:00:00+05:30, Price: 1607.72
Bullish Div 2:	Date: 2026-03-23 00:00:00+05:30, Price: 1411.50

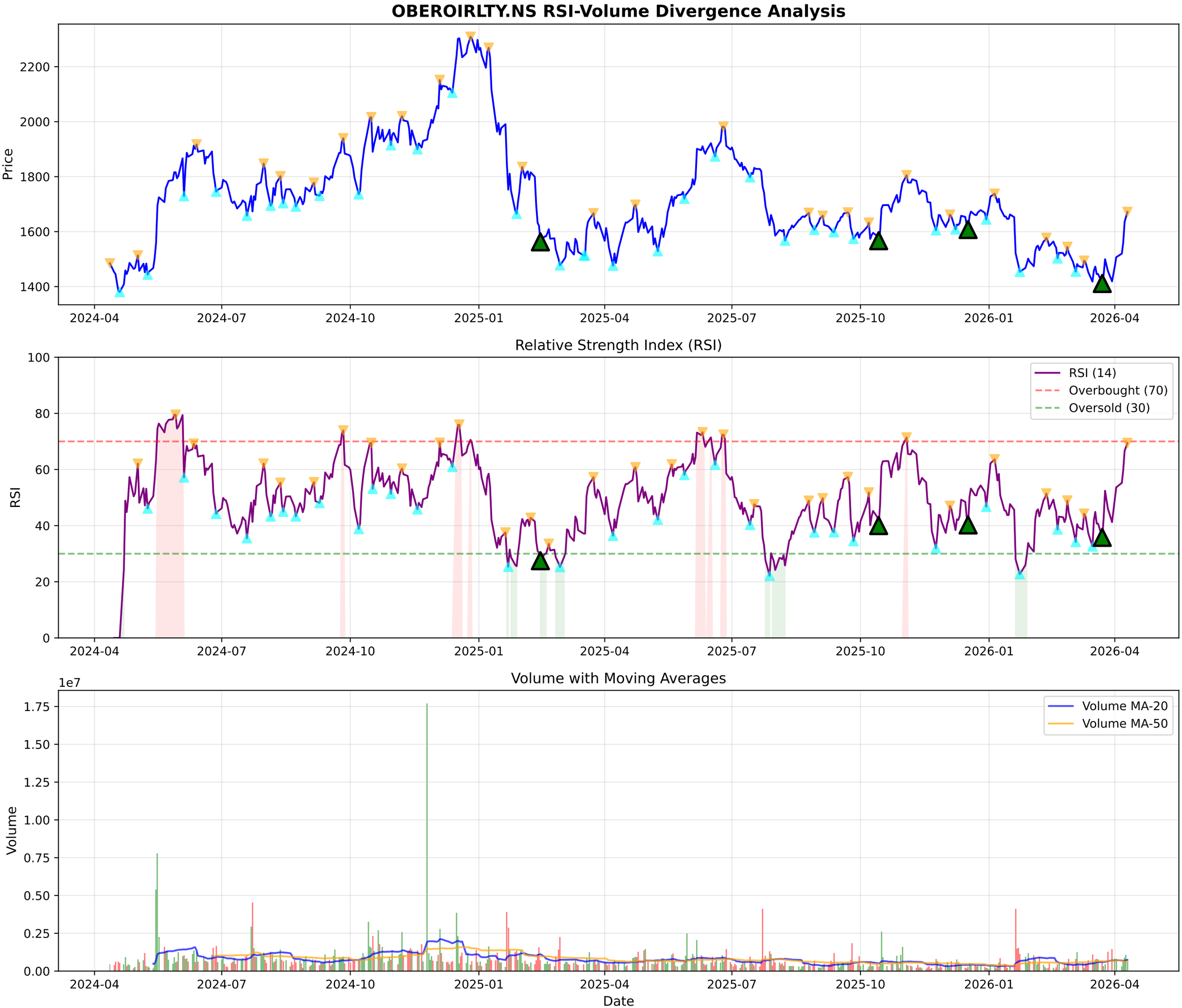
OBEROIRLTY.NS RSI-Volume Divergence Analysis
Price
2200
2000
1800
1600
1400
2024-04
2024-07
2024-10
2025-01
2025-04
2025-07
2025-10
2026-01
2026-04
Relative Strength Index (RSI)
RSI
100
80
60
40
20
0
RSI (14)
Overbought (70)
Oversold (30)
Volume with Moving Averages
1e7
Volume
1.75
1.50
1.25
1.00
0.75
0.50
0.25
0.00
Volume MA-20
Volume MA-50
Date

OBEROIRLTY.NS - Volume Analysis

═══ VOLUME ANALYSIS ═══:	
Status:	**35 Signals Detected**
:	
2026-03-09 [-]:	Distribution Day
2026-03-11 [-]:	Distribution Day
2026-03-12 [-]:	Distribution Day
2026-03-13 [-]:	Distribution Day
2026-03-23 [+]:	**Selling Exhaustion (Bullish Div)**

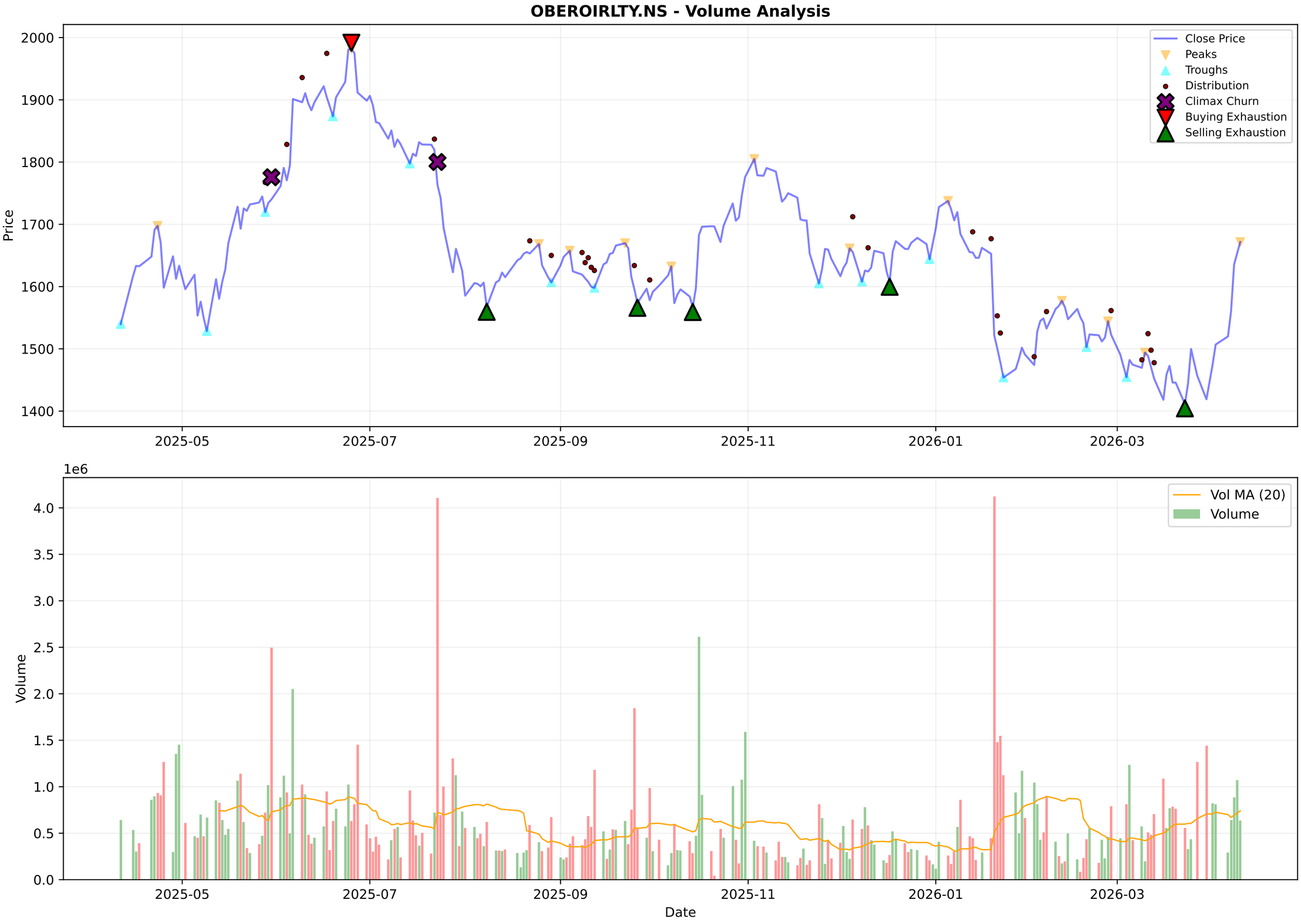
OBEROIRLTY.NS - Volume Analysis
Price
Close Price
Peaks
Troughs
Distribution
Climax Churn
Buying Exhaustion
Selling Exhaustion
2000
1900
1800
1700
1600
1500
1400
2025-05
2025-07
2025-09
2025-11
2026-01
2026-03
1e6
Volume
Vol MA (20)
Volume
4.0
3.5
3.0
2.5
2.0
1.5
1.0
0.5
0.0
Date

OBEROIRLTY.NS - Candlestick Classification Summary

═══ CANDLESTICK CLASSIFICATION ═══:	
Latest Classification:	**Seller Control**
Recent Trend Score (10-day avg):	0.30
:	
Distribution:	
No Control:	119
Seller Control:	61
Buyer Control:	46
Buyer Strong Control:	1
Seller Strong Control:	1

OBEROIRLTY.NS - Candlestick Classification
Seller Strong Control
Seller Control
No Control
Buyer Control
Buyer Strong Control
Price
1800
1700
1600
1500
1400
1e6
Volume
4
3
2
1
0
2025-07-18
2025-08-13
2025-09-10
2025-10-07
2025-11-03
2025-11-28
2025-12-24
2026-01-20
2026-02-16
2026-03-13
Date

Multi-Timeframe Supertrend Analysis

Timeframe	Status	Value	Last Price	Signal Date
1 Week	**UPTREND (Buy)**	1373.69	1671.7	2026-04-06
1 Day	**UPTREND (Buy)**	1495.25	1671.7	2026-04-07
15 Min	**UPTREND (Buy)**	1669.08	1671.7	2026-04-02

Multi-Timeframe MACD Analysis

Timeframe	Trend	Momentum	Signal
1 Week	**Bullish**	Weakening	Bullish Crossover (Buy)
1 Day	**Bullish**	Strengthening	No Signal
15 Min	**Bearish**	Weakening	No Signal

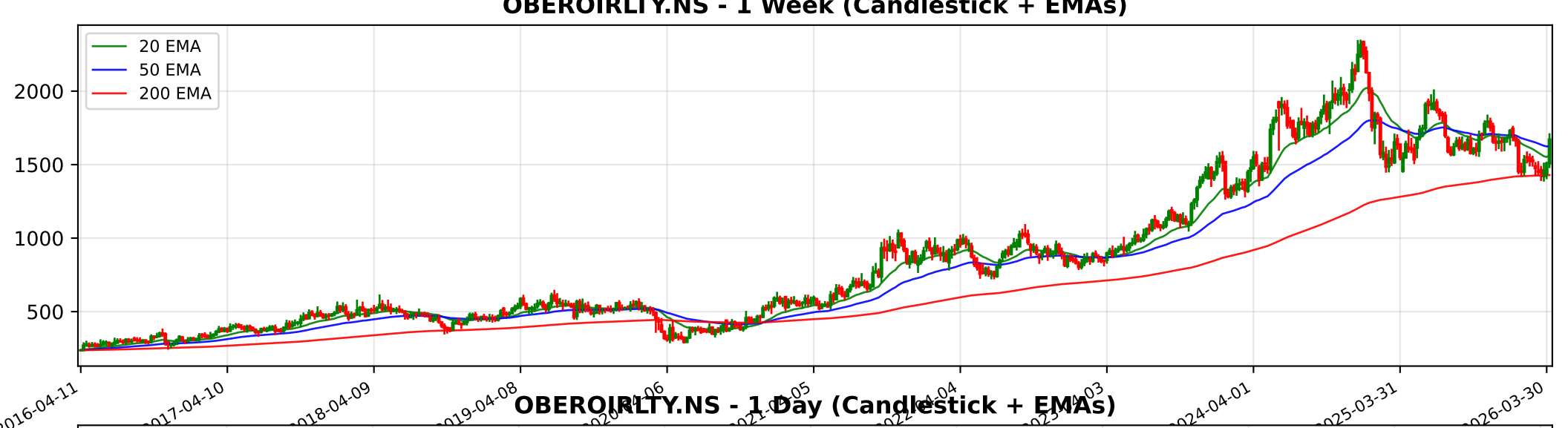
OBEROIRLTY.NS - 1 Week (Candlestick + EMAs)
20 EMA
50 EMA
200 EMA
2000
1500
1000
500
2016-04-11
2017-04-10
2018-04-09
2019-04-08
2024-04-01
2025-03-31
2026-03-30

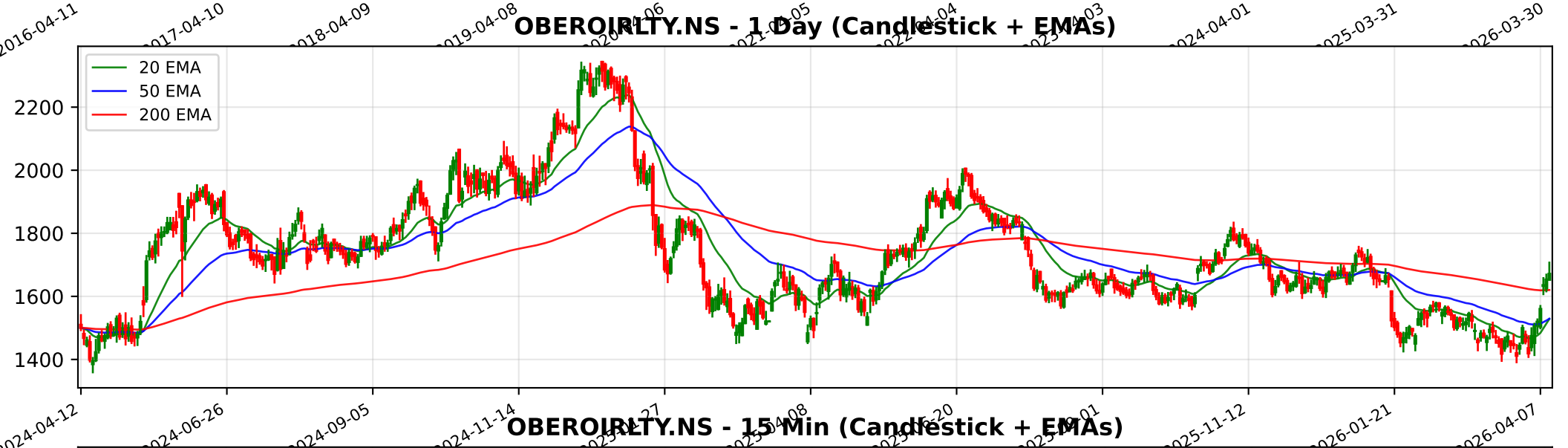
OBEROIRLTY.NS - 1 Day (Candlestick + EMAs)
20 EMA
50 EMA
200 EMA
2200
2000
1800
1600
1400
2024-04-12
2024-06-26
2024-09-05
2024-11-14
2025-11-12
2026-01-21
2026-04-07

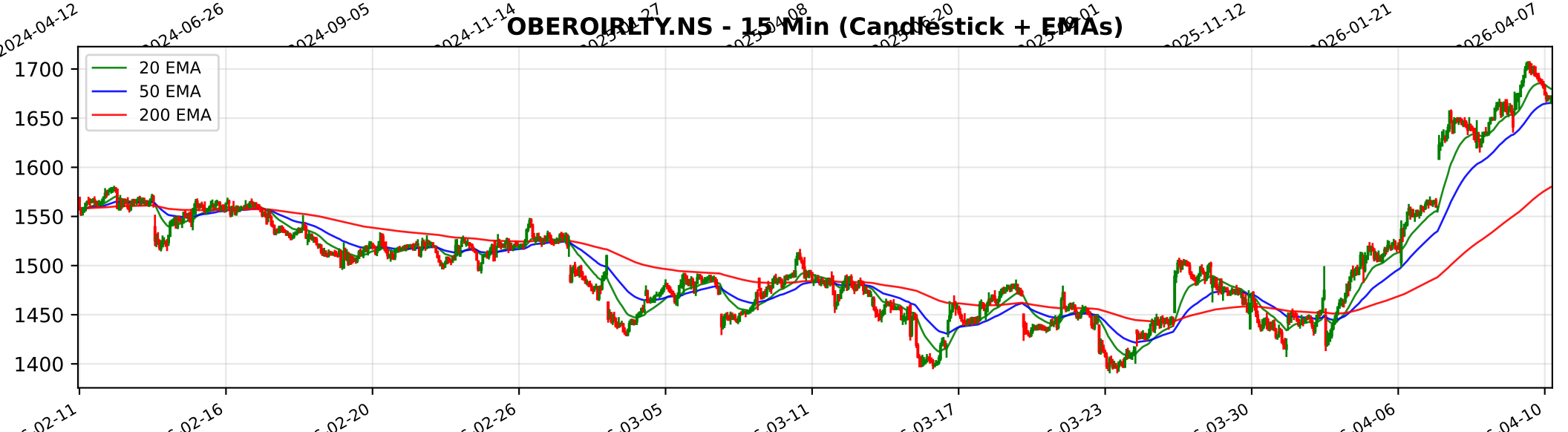
OBEROIRLTY.NS - 15 Min (Candlestick + EMAs)
20 EMA
50 EMA
200 EMA
1700
1650
1600
1550
1500
1450
1400
02-11
02-16
02-20
02-26
03-05
03-11
03-17
03-23
03-30
04-06
04-10

Trendlyne Snapshot - OBEROIRLTY_main

Markets | MarketMind AI | Baskets | Alerts | F&O | MF | Reports | Screeners | Subscribe | Superstars | Portfolio | Watchlist | Insider Trades | Results | More

Search Stock, IPO, MF

MARKETS / SECTOR : REALTY / INDUSTRY : REALTY / OBEROI REALTY LTD.

Oberoi Realty Ltd.

Ask MarketMind AI v1.5

NSE: OBEROIRLTY | BSE: 533273

Oberoi Realty Live Share Price Today, Share Analysis and Chart

Mid-range Performer | In 4 Starfolio Baskets

IRAN WAR IMPACT The impact of the Iran-Israel war and the subsequent closure of the Strait of Hormuz on Oberoi Realty Ltd. is categorized as minimal to slightly negative. While the company does not have direct operational exposure to the conflict zone, it fa... Read More

1671.70 18.20 (1.10%)

↓ 52W Low on Mar 23, 2026

647.0K NSE+BSE Volume

NSE 10 Apr, 2026 3:31 PM (IST)

Watchlist | Portfolio | Alert | My Notes

NCLT Approval Oberoi Realty gets NCLT approval to merge its arm, Nirmal Lifestyle Realty, with itself — See details

Overview | FORECASTER | STOCK REPORT | Buy Sell Zone | F&O | Financials | News | Reports | Technicals | Shareholding | Deals | Corporate Actions | Alerts (2) | About

Durability score	Valuation Score	Momentum Score
55.0 / 100	31.2 / 100	52.5 / 100
Medium Financial Strength	Mid Valuation	Technically Neutral

Analyst Price Target: 1,750

1Yr Price target upside is 5%

Mid-range Performer — These stocks have average quality, financial and technical momentum, indicating a mid range performer — View Similar — Embed DVM

FORECASTER: DVM, Key Metrics, Price Chart, Forecaster, Financials, Technicals, Shareholding, Deals, Documents, Corporate actions, Company Profile

SWOT: S 14, W 5, O 1, T 2 — SWOT Analysis

Check Before You Buy

VIEW FULL CHECKLIST

Medium rank — 11 Positive • 12 Negative

47.8% Pass in checklist (0 — 45 — 55 — 100)

PE Valuation Check

Right Now: Undervalued 5.3%

1 Year Forward: Undervalued 28.8%

INSIGHT Oberoi Realty is undervalued at both current PE and future earnings estimates

Oberoi Realty Key Metrics

Preset Metrics: Preset Metrics
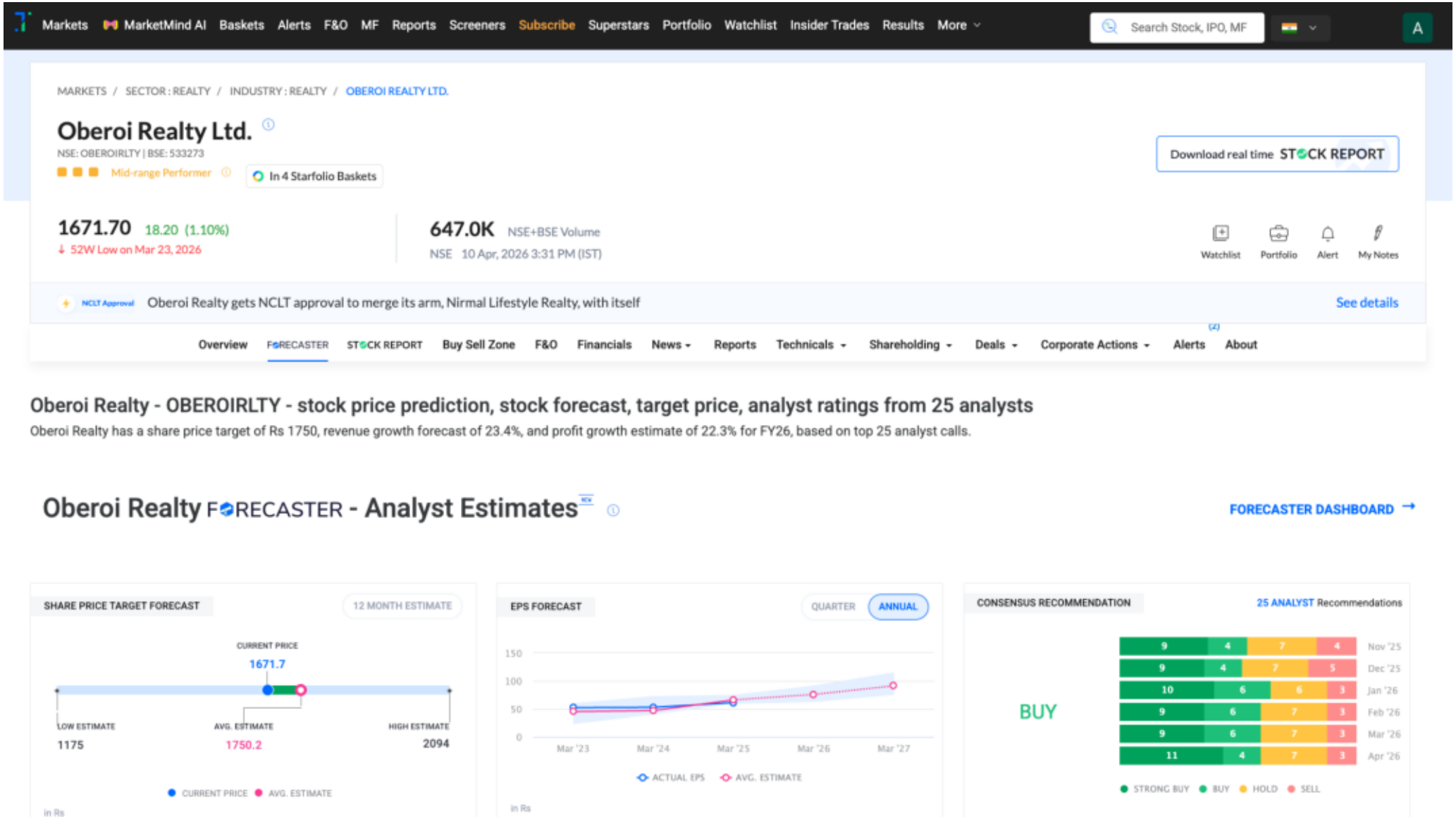
Trendlyne Snapshot - OBEROIRLTY_forecaster