© 2026 Stock Research. All Rights Reserved.

Strategic Trading Analysis

Step 1: Audit the Data

- **Data Present:** Daily, weekly, and intraday charts, Moving Averages (EMA 20, 50, 200), RSI, MACD, Bollinger Bands, Volume analysis (exhaustion/distribution signals), Supertrend, relative strength vs benchmark (^CNXIT), fundamental snapshot (revenue/income growth), and multi-timeframe analysis.
- **Data Missing:** Options/derivatives data (open interest, put/call ratios) and broader macroeconomic/sector breadth metrics.
- **Confidence Level:** High. The provided report is exceptionally comprehensive. It covers price action, momentum, volatility, volume patterns, and fundamental context, providing more than enough technical evidence to formulate a reliable 1-4 month positional trade.

Step 2: Analyze the Setup

PERSISTENT.NS has recently staged a strong recovery from a significant correction, bouncing from the ~4500 level to its current price of 5427.10. Momentum is currently favorable: the daily MACD shows a bullish trend with recent bullish divergence, RSI is at a healthy 65.17 (bullish but not yet overbought), and the daily Supertrend has recently flipped to a "Buy" status. Furthermore, relative strength analysis classifies the stock as an "Emerging Leader" against the IT benchmark, showing strong 1-month and 3-month outperformance.

However, from an intermediate-term trend perspective, the stock is approaching a critical resistance wall. The 200-day EMA sits at 5544.93, slightly above the current price, and the upper Bollinger Band is at 5567.88. The weekly trend status remains a "**Downtrend**" until higher levels are reclaimed. Entering a long position directly underneath a downward-sloping or flat 200-day EMA is sub-optimal from a risk-to-reward standpoint, as this moving average frequently acts as strong dynamic resistance.

Step 3: Formulate the Recommendation

Based on the proximity to major dynamic resistance, the recommendation is **NO** for an immediate market entry. However, the momentum and relative strength suggest a high-probability setup if the stock can prove it has fully reversed the intermediate downtrend.

Here is the conditional plan:

- **Condition to Buy:** Wait for a confirmed daily close above the 200-day EMA (currently at 5544.93) on above-average volume. This will signal a breakout from the recovery phase into a new intermediate uptrend.
- **Entry Price:** ~5560 (Buy upon confirmation of the daily close above the 200-day EMA).
- **Stop Loss:** 5235 (Placed just below the 50-day EMA of 5241.73; a break below this level would invalidate the daily trend structure).
- **Take Profit:** 6150 (Targets the previous structural supply zone from late 2025/early 2026, offering approximately a 10.5% upside from the breakout entry, perfectly aligning with your 5%-15% target).

Candlestick Classification Analysis

Stock Analysis Report

© 2026 Stock Research. All Rights Reserved.

Based on the provided "Candlestick Classification" report (Pages 20 and 21) and acting as a seasoned price action trader, here is my interpretation of PERSISTENT.NS using the specified algorithmic logic:

1. Current State & Recent Price Action

- **Macro Context:** Looking at the chart on Page 21, the stock experienced a severe downtrend from a peak of ~INR 6500 down to a trough of ~INR 4500.
- **Recent Reversal:** From the INR 4500 low, there has been a sharp "V-shaped" recovery up to the current INR 5427 level. During this upward swing, we can visibly see a cluster of light green (**Buyer Control +1**) and a few dark green (**Buyer Strong Control +2**) candles. This indicates that buyers stepped in with strong conviction (good body size, favorable closes, confirmed by volume) to halt the downtrend.
- **Current Status (Page 20):** The *Latest Classification* is **Buyer Control (+1)**. This tells us the most recent trading session saw buyers dictating the close relative to the day's ATR, likely with moderate volume.

2. Momentum & Trend Analysis (The 10-Day View)

- **10-Day Trend Score:** The report highlights a 10-day average score of **0.10**.
- **Interpretation:** While the latest candle is bullish (+1), the 10-day average is barely above zero. This is a critical insight. It means that over the last two weeks, the aggressive buying that sparked the initial bounce from INR 4500 has cooled off significantly. The market is printing a lot of **"No Control" (0)** candles-characterized by small bodies, long wicks on both sides, or low volume (Step 3 & 4 of your algorithm).
- Buyers and sellers are currently in a state of equilibrium after a massive ~INR 1000 point rally.

3. Volume Confirmation

Looking at the volume subplot at the bottom of Page 21:* The massive red spikes seen during the sell-off (signaling institutional distribution) have subsided.* However, the recent green volume bars on the right side of the chart are mostly average to slightly below average. According to Step 4 of the algorithm (Volume Multiplier), lack of high volume prevents these recent bullish candles from being upgraded to "Buyer Strong Control (+2)". The current rally is losing its volume backing.

Future Price Prediction

Short-Term Prediction: Sideways / Consolidation Because the 10-day trend score is effectively neutral (0.10) despite the recent V-bounce, the immediate future points to **consolidation**. The price is likely to chop sideways in the INR 5300 - INR 5500 range. The buyers do not currently have the high-volume conviction needed to blast through overhead resistance left behind by the prior heavy sell-off.

Directional Bias:* **Cautiously Bullish, but Vulnerable:** The immediate trend is up (recovery phase), and the latest candle shows buyers are still defending the current levels. However, as a trader, the lack of "Strong Buyer Control" combined with fading volume at these higher prices is a warning sign. * **The Trigger to Watch:** For the price to push toward INR 6000, we need to see a **Buyer Strong Control (+2)** candle printed here-specifically a candle with a large body, close near the high, and most importantly, volume > 1.3x average to validate institutional participation. * Conversely, if we see a **Seller Control (-1 or -2)** candle print in the coming days with rising volume, it will indicate that this was merely a "dead cat bounce," and sellers are stepping back in to resume the macro downtrend back toward INR 5000.

© 2026 Stock Research. All Rights Reserved.

Verdict: Expect a brief period of **indecision/sideways movement**, with a higher probability of a minor pullback before any further upward continuation, due to the exhausted 10-day momentum (0.10).

News & Analyst Targets

As a stock research analyst, here is the latest intelligence and research report for **Persistent Systems Ltd. (NSE: PERSISTENT / BSE: 533179)**, compiled from recent market data and news up to the second week of April 2026:

1) Latest News for PERSISTENT This Week

- **Launch of AI-Powered FinTech Solution:** On April 9, 2026, Persistent unveiled its new Merchant Risk Management and Fraud Detection solution, built on the Databricks Data Intelligence platform. The system leverages "Agentic AI" to help financial institutions automate multisignal merchant vetting, detect fraud in real-time, reduce chargeback losses by 20-40%, and cut manual review efforts by 50-70%.
- **Sustainability Recognition:** On April 7, 2026, the company was recognized in BW Businessworld's "India's Most Sustainable Companies 2024-25" rankings, placing 3rd overall and 2nd within the IT and Digital Services sector.
- **Brand Valuation & Awards:** Persistent received recognition in the Kantar BrandZ 2025 rankings, officially attaining a $2.9 billion brand valuation. It was also named among Asia-Pacific's Top 10 Professional Services Companies in the recent TIME 2026 List.
- **Leadership Expansion:** The company announced the appointment of Ruchi Kulhari as Executive Vice President of Enterprise Strategy and Execution to tighten operational rigor and guide the next phase of enterprise growth.

2) Brokerage Upgrades and Downgrades

- **CLSA (Sector Valuation Adjustment):** CLSA maintained its high-conviction **"Outperform"** rating on Persistent as its top mid-cap IT pick. However, they trimmed the target price from INR 8,865 to INR 8,058. This downgrade in the price target was attributed to a sector-wide valuation multiple de-rating due to macro uncertainty, rather than a bearish view on Persistent's underlying fundamentals.
- **Investec:** Maintained a **"Hold"** rating while slightly raising its target price to INR 6,665, reflecting positive tweaks in their valuation model despite keeping a broadly cautious stance.
- **Axis Direct:** Maintained a **"Buy"** rating with a target price of INR 7,170. Analysts remain confident in Persistent's ability to win strategic AI-modernization deals and maintain its trajectory toward a $2 Billion revenue target by FY27.
- **Nuvama Equities:** Upgraded its broader outlook on top Indian IT firms to a **"Buy"** rating, citing that valuations have attractively reset following recent market corrections, classifying the sector as a high-value contrarian play.

3) Direct and Indirect Impacts on the Stock

- **Q4 FY26 Earnings Outperformance Expected (Direct):** As the Indian IT sector steps into the March 2026 quarter earnings season, brokerages expect muted performance for the broader industry. However, Persistent Systems is widely projected to be the "mid-cap star". Brokerages estimate Persistent will lead peer growth with a 3.2% to 4.0% quarter-on-quarter constant currency revenue increase, heavily fueled by its BFSI and Healthcare verticals.
- **Geopolitics & Macro-Economics (Indirect):** Escalating US-Iran tensions and rising oil prices heavily impacted Dalal Street, causing aggressive FII selling and dragging down IT stocks in March. However, hopes of de-escalation in early April 2026 triggered a massive risk-on relief rally, during which Persistent's stock surged and outperformed the broader BSE Sensex. Furthermore, a ~6.5% depreciation of the Indian Rupee against the US Dollar is acting as a strong safety net for the company's operating margins.

© 2026 Stock Research. All Rights Reserved.

- **The AI Disruption Overhang (Indirect):** The broader market remains worried about Generative AI shrinking traditional IT deal sizes. However, reports from CLSA suggest these fears are overdone, noting AI acts mostly as a productivity lever currently. Because Persistent heavily markets itself as an "AI-led digital engineering partner", it is successfully capturing incremental digital transformation budgets where legacy IT service providers are losing ground.

4) Latest Target Prices from Analyst Community

The consensus view on Persistent leans decidedly bullish, with the average analyst target forecasting roughly 19% to 34% upside from the current trading levels (trading near INR 4,850 - INR 5,400 ranges in early April).

Brokerage / Analyst Firm	Rating / Recommendation	Target Price (INR)	Analyst Thesis & Notes
CLSA	**Outperform**	**INR 8,058**	**Remains a high-conviction pick; the target was slightly lowered only due to broader IT sector multiple de-ratings.**
Axis Direct	**Buy**	**INR 7,170**	**Assigns a 38x P/E multiple; driven by strong large-deal wins, pipeline confidence, and AI-led tech modernization.**
Investec	**Hold**	**INR 6,665**	**Maintains a hold stance while acknowledging improved valuation prospects and revising the target upward.**
Univest Analyst Consensus	**Buy**	**INR 5,800 - INR 6,400**	**General 12-month consensus range. Features a bear case of INR 3,800 and a bull case reaching up to INR 8,500.**
Street Average (Trendlyne/ValueInvesting)	**Buy (Consensus)**	**~INR 6,474 - INR 6,569**	**Aggregated from ~41 market analysts signaling strong investor confidence heading into Q4 FY26 earnings.**

Disclaimer: Stock prices and targets are subject to market risks. Actual earnings results for Q4 FY26 may cause rapid revisions to these targets.

Stock Detailed Analysis Report

PERSISTENT.NS

Current Price: ₹5427.10

Generated: 2026-04-11 06:53

PERSISTENT.NS - 3 Year Daily Price Chart

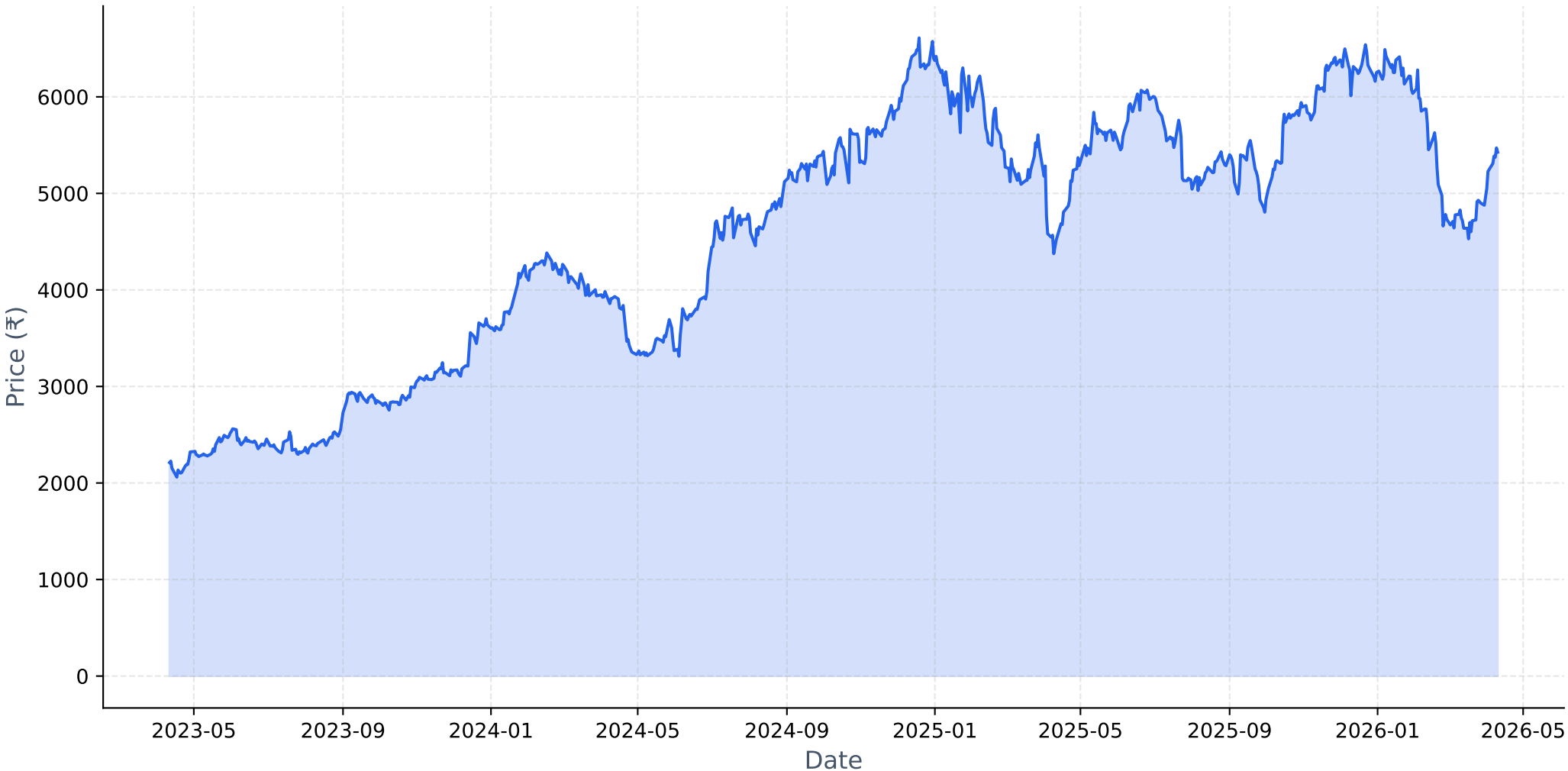

Long-term Fundamental Analysis (4 Years)

Metric	Is Growing?	Accelerating?	1Y Growth	3Y CAGR
Revenue	Yes	No	21.56%	27.87%
Net Income	Yes	Yes	28.05%	26.58%
ROE	No	Yes	1.32%	-0.58%
EPS	Yes	No	25.92%	26.40%

Short-term Fundamental Analysis (6 Quarters)

Metric	Is Growing?	Recent QoQ	Avg QoQ
Revenue	Yes	2.82%	4.80%
Net Income	Yes	7.37%	9.41%
EPS	Yes	14.58%	14.58%

PERSISTENT.NS - Relative Strength Analysis

═══ OVERVIEW ═══:	
Benchmark Index:	^CNXIT
Sector:	IT
Classification:	**Emerging Leader**
RS Score:	55.7/100
:	
═══ RS RATIOS ═══:	
1M RS:	**1.103 [Leader]**
3M RS:	**1.061 [Leader]**
6M RS:	**1.148 [Leader]**
1Y RS:	**1.191 [Leader]**
:	
═══ TURNAROUND ANALYSIS ═══:	
Turnaround Status:	**Not Detected**
:	
SIGNAL CRITERIA::	
✓ **Emerging RS:**	1M (1.103) > 3M (1.061)
✗ **Medium-term Lagging:**	**Not lagging**
✗ **Performance Improving:**	**Not improving**

Relative Strength Analysis: PERSISTENT.NS vs ^CNXIT
Classification: Emerging Leader

Price Performance Comparison (Normalized)

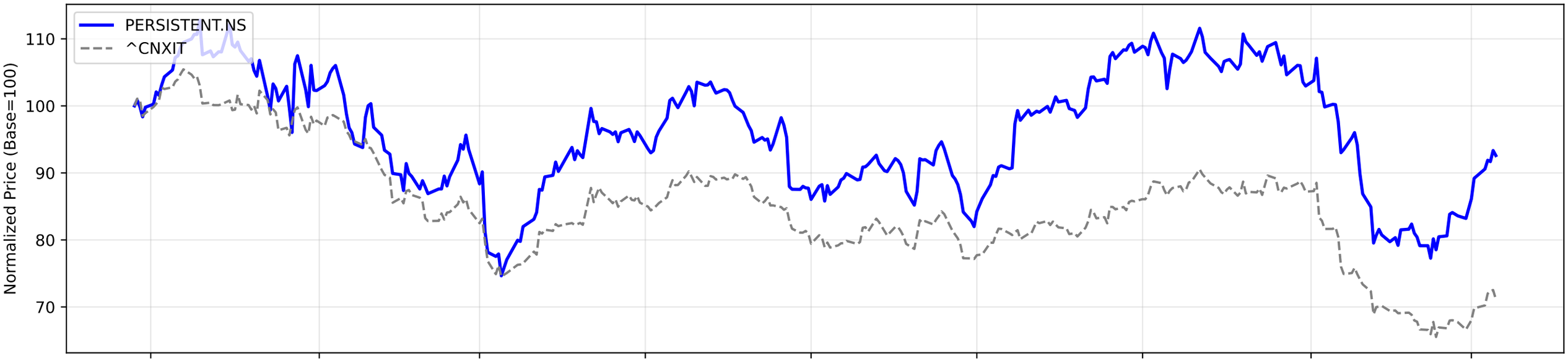

RS Ratio Trends (Multiple Timeframes)

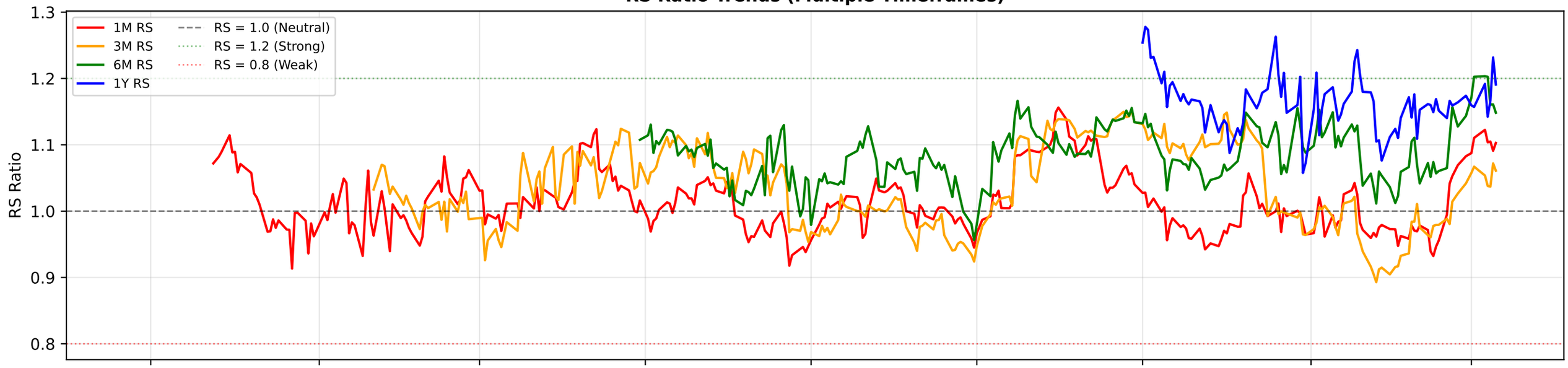

RS Composite Score Timeline

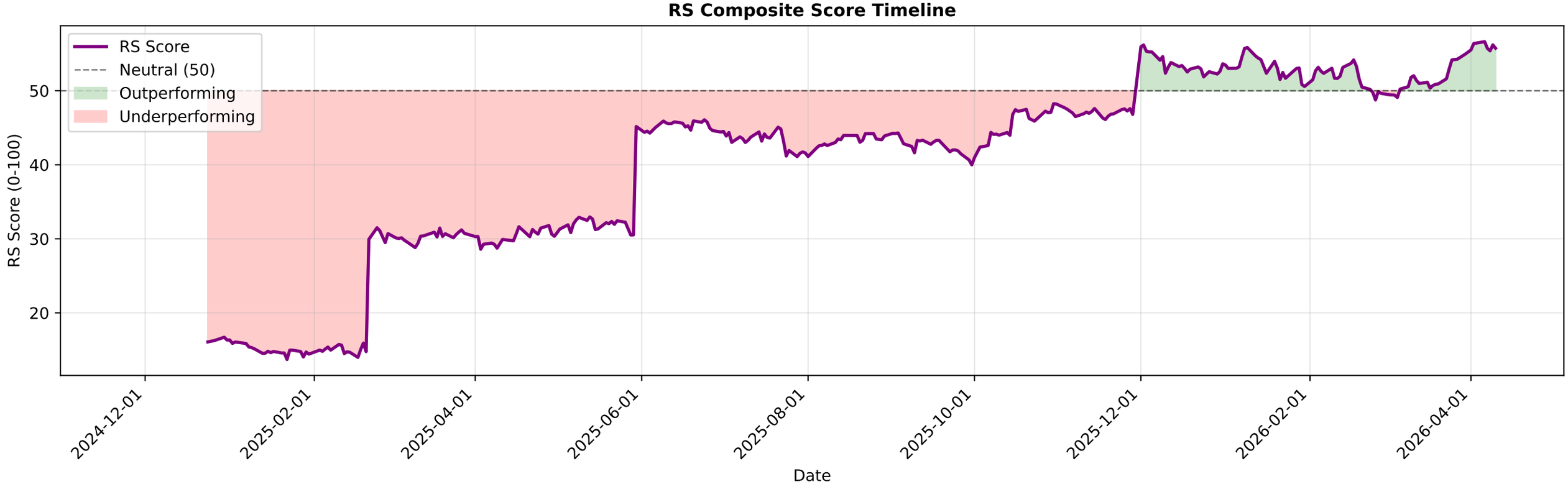

PERSISTENT.NS - EMA Crossover Summary

EMA 20:	5102.46
EMA 50:	5241.73
EMA 200:	5544.93
Trend Status:	**Strong Downtrend**

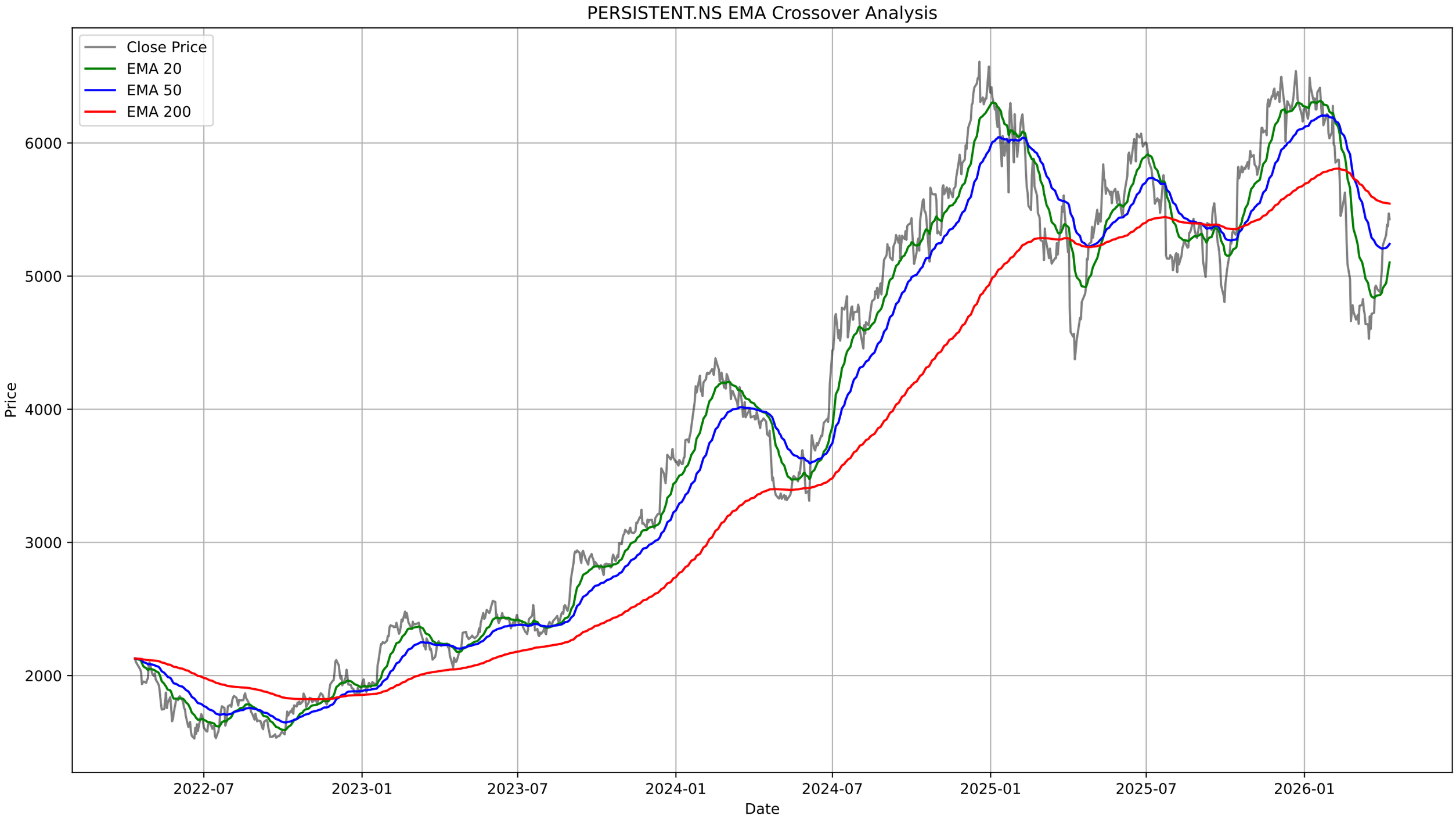
PERSISTENT.NS EMA Crossover Analysis
Close Price
EMA 20
EMA 50
EMA 200
6000
5000
4000
3000
2000
Price
2022-07
2023-01
2023-07
2024-01
2024-07
2025-01
2025-07
2026-01
Date

PERSISTENT.NS - Bollinger Bands Summary

Current Price:	5427.10
Upper Band:	5567.88
Middle Band (SMA 20):	4943.79
Lower Band:	4319.69
%B:	0.8872
Band Width:	0.2525
Status:	Upper Half
Signal:	None
Recent Signal 1:	**Buy Signal at 2026-02-20 00:00:00+05:30**
Recent Signal 2:	**Buy Signal at 2026-02-23 00:00:00+05:30**
Recent Signal 3:	**Buy Signal at 2026-02-24 00:00:00+05:30**

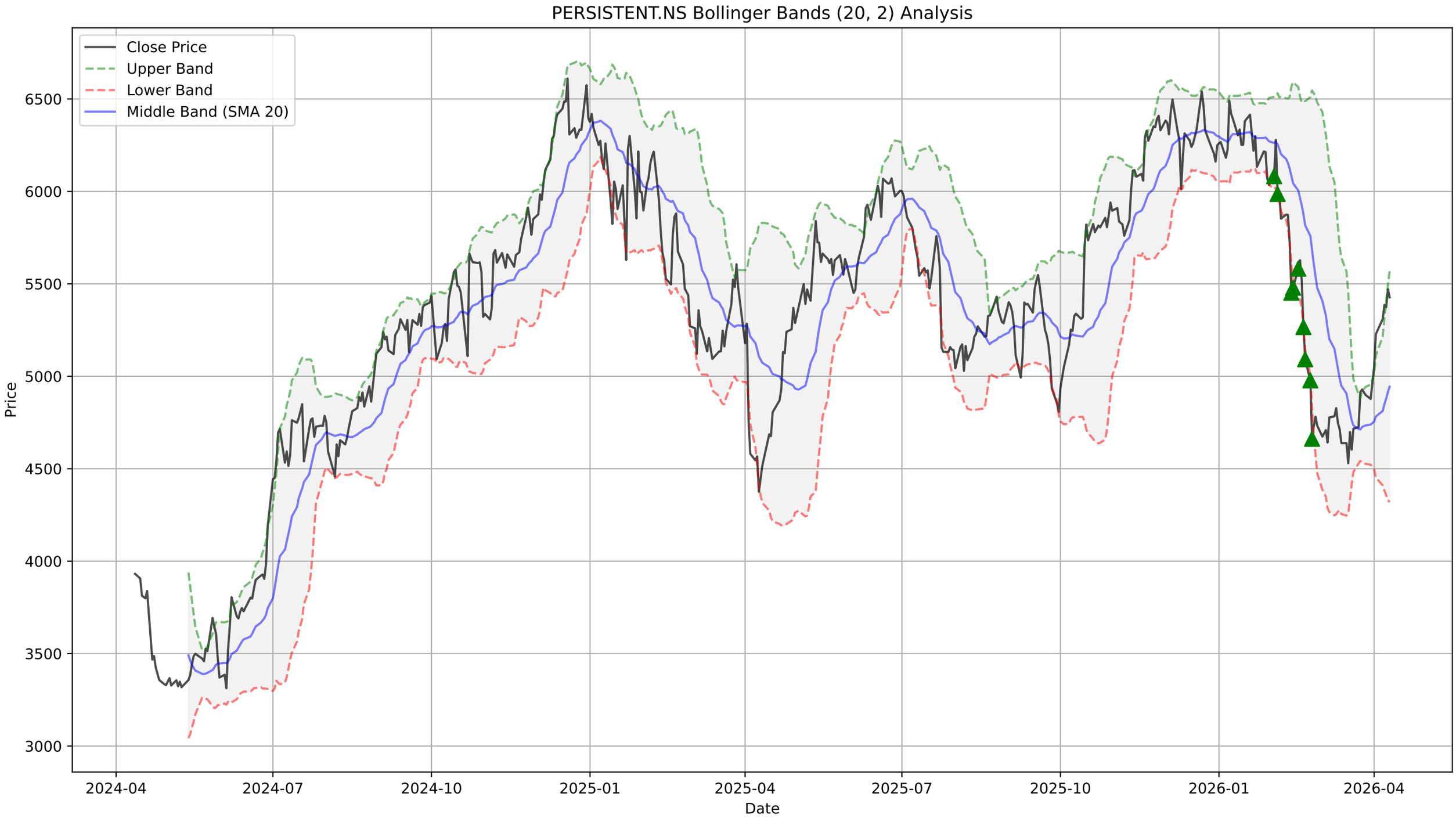
PERSISTENT.NS Bollinger Bands (20, 2) Analysis
Close Price
Upper Band
Lower Band
Middle Band (SMA 20)
Price
6500
6000
5500
5000
4500
4000
3500
3000
2024-04
2024-07
2024-10
2025-01
2025-04
2025-07
2025-10
2026-01
2026-04
Date

PERSISTENT.NS - Supertrend Summary

Status:	**UPTREND (Buy)**
Supertrend Value:	4865.05
Signal Identified On:	2026-04-02

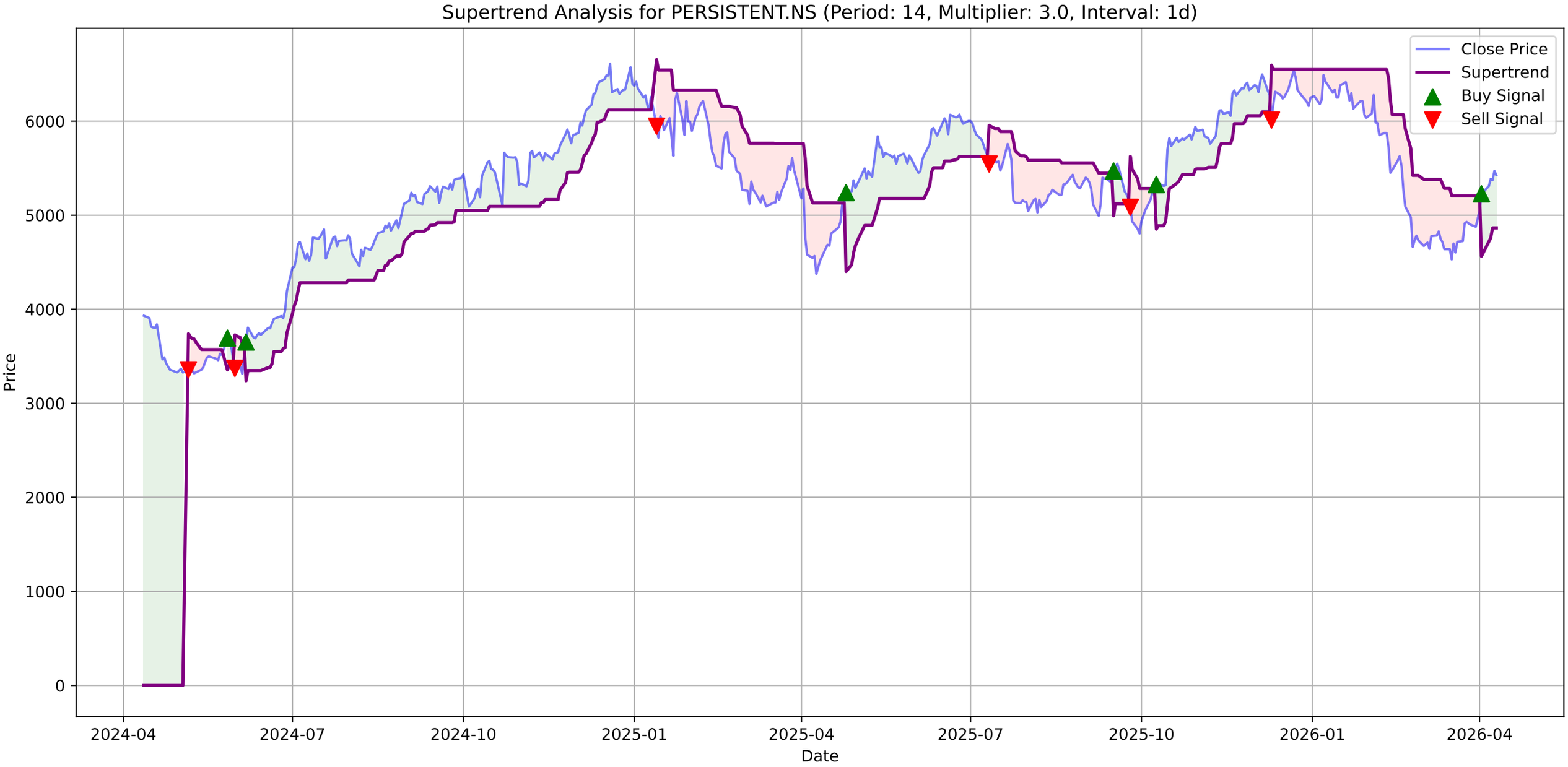
Supertrend Analysis for PERSISTENT.NS (Period: 14, Multiplier: 3.0, Interval: 1d)
Close Price
Supertrend
Buy Signal
Sell Signal
Price
Date
0
1000
2000
3000
4000
5000
6000
2024-04
2024-07
2024-10
2025-01
2025-04
2025-07
2025-10
2026-01
2026-04

PERSISTENT.NS - MACD Summary

MACD Line:	87.27
Signal Line:	-15.51
Histogram:	102.78
Trend:	**Bullish**
Momentum:	**Weakening**
Signal:	None
Divergences Detected:	1
└ **Bullish Divergence:**	Date: 2026-03-17 00:00:00+05:30, Price: 4529.40

PERSISTENT.NS Price
Close Price
6500
6000
5500
5000
4500
4000
3500
2024-04
2024-07
2024-10
2025-01
2025-04
2025-07
2025-10
2026-01
2026-04

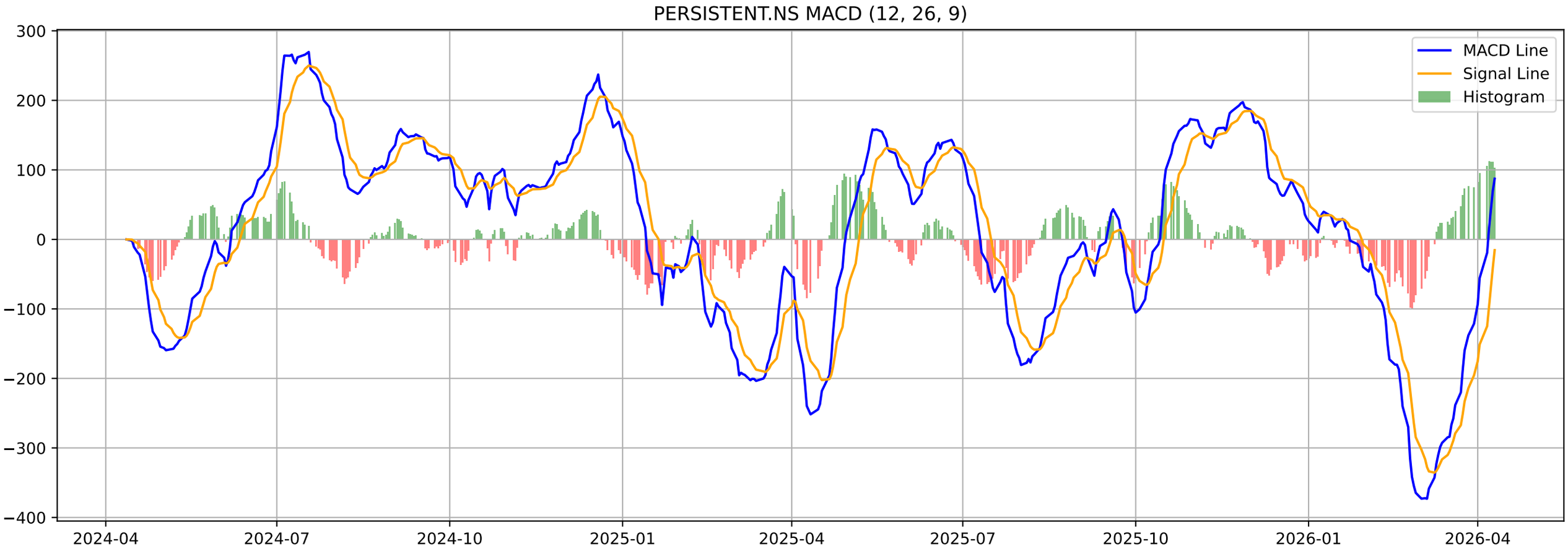
PERSISTENT.NS MACD (12, 26, 9)
MACD Line
Signal Line
Histogram
300
200
100
0
−100
−200
−300
−400
2024-04
2024-07
2024-10
2025-01
2025-04
2025-07
2025-10
2026-01
2026-04

PERSISTENT.NS - Volatility Squeeze Summary

BB Width:	0.2525
ATR:	175.7286
Total Signals:	14
Signal 1:	BB Squeeze at 2026-01-23 00:00:00+05:30 (Price: 6133.00)
Signal 2:	BB Squeeze at 2026-01-27 00:00:00+05:30 (Price: 6216.00)
Signal 3:	BB Squeeze at 2026-01-28 00:00:00+05:30 (Price: 6213.00)
Signal 4:	BB Squeeze at 2026-01-29 00:00:00+05:30 (Price: 6070.00)
Signal 5:	BB Squeeze at 2026-03-24 00:00:00+05:30 (Price: 4913.70)

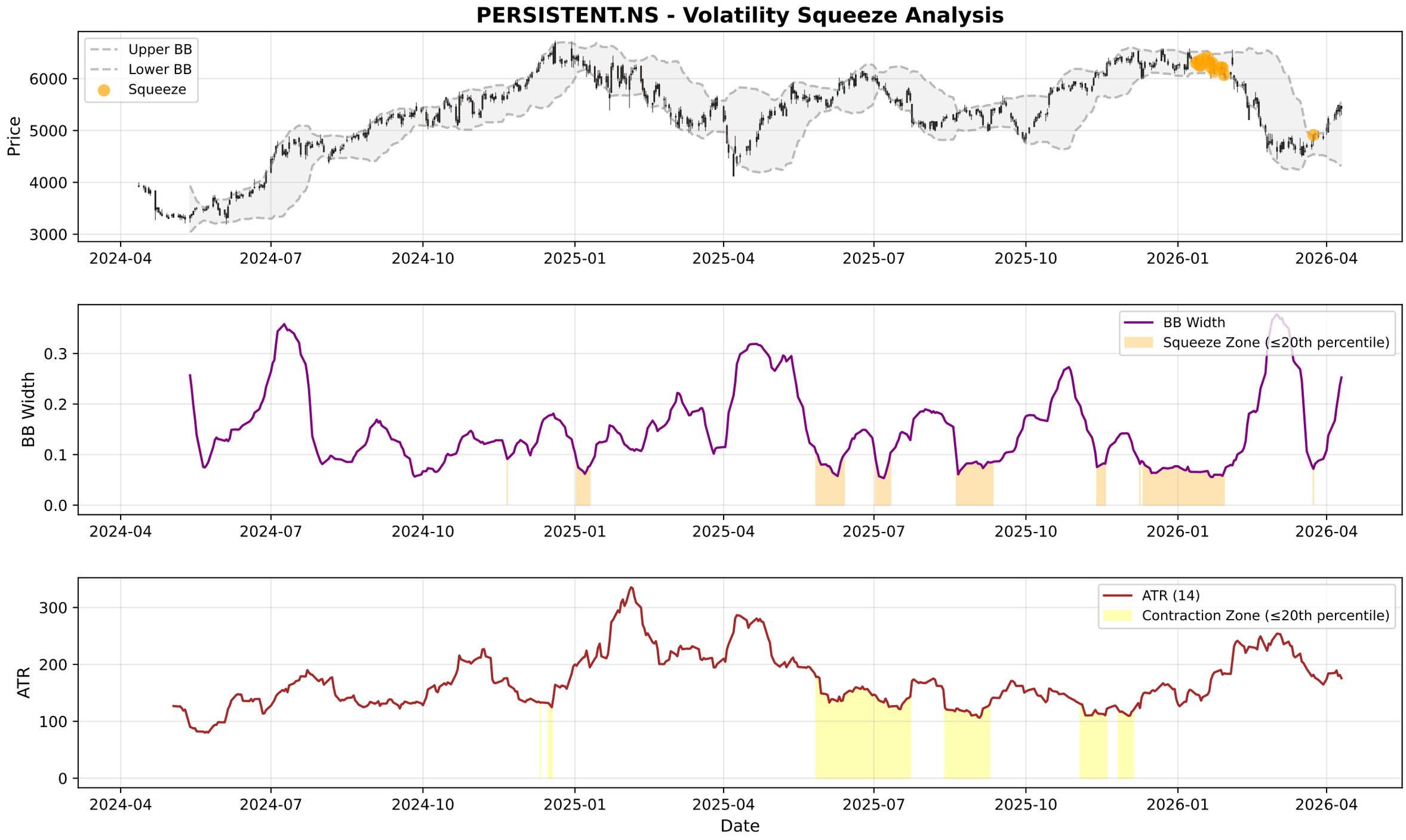
PERSISTENT.NS - Volatility Squeeze Analysis
Upper BB
Lower BB
Squeeze
Price
6000
5000
4000
3000
2024-04
2024-07
2024-10
2025-01
2025-04
2025-07
2025-10
2026-01
2026-04
BB Width
Squeeze Zone (≤20th percentile)
0.3
0.2
0.1
0.0
ATR (14)
Contraction Zone (≤20th percentile)
ATR
300
200
100
0
Date

PERSISTENT.NS - RSI-Volume Summary

Current RSI:	65.17
Current Volume:	904088
Volume MA 20:	754237
Bullish Divergences:	3
Bearish Divergences:	4
Bullish Div 1:	Date: 2025-03-13 00:00:00+05:30, Price: 5093.70
Bullish Div 2:	Date: 2026-03-05 00:00:00+05:30, Price: 4641.70
Bearish Div 1:	Date: 2024-10-01 00:00:00+05:30, Price: 5435.42
Bearish Div 2:	Date: 2024-11-07 00:00:00+05:30, Price: 5682.69

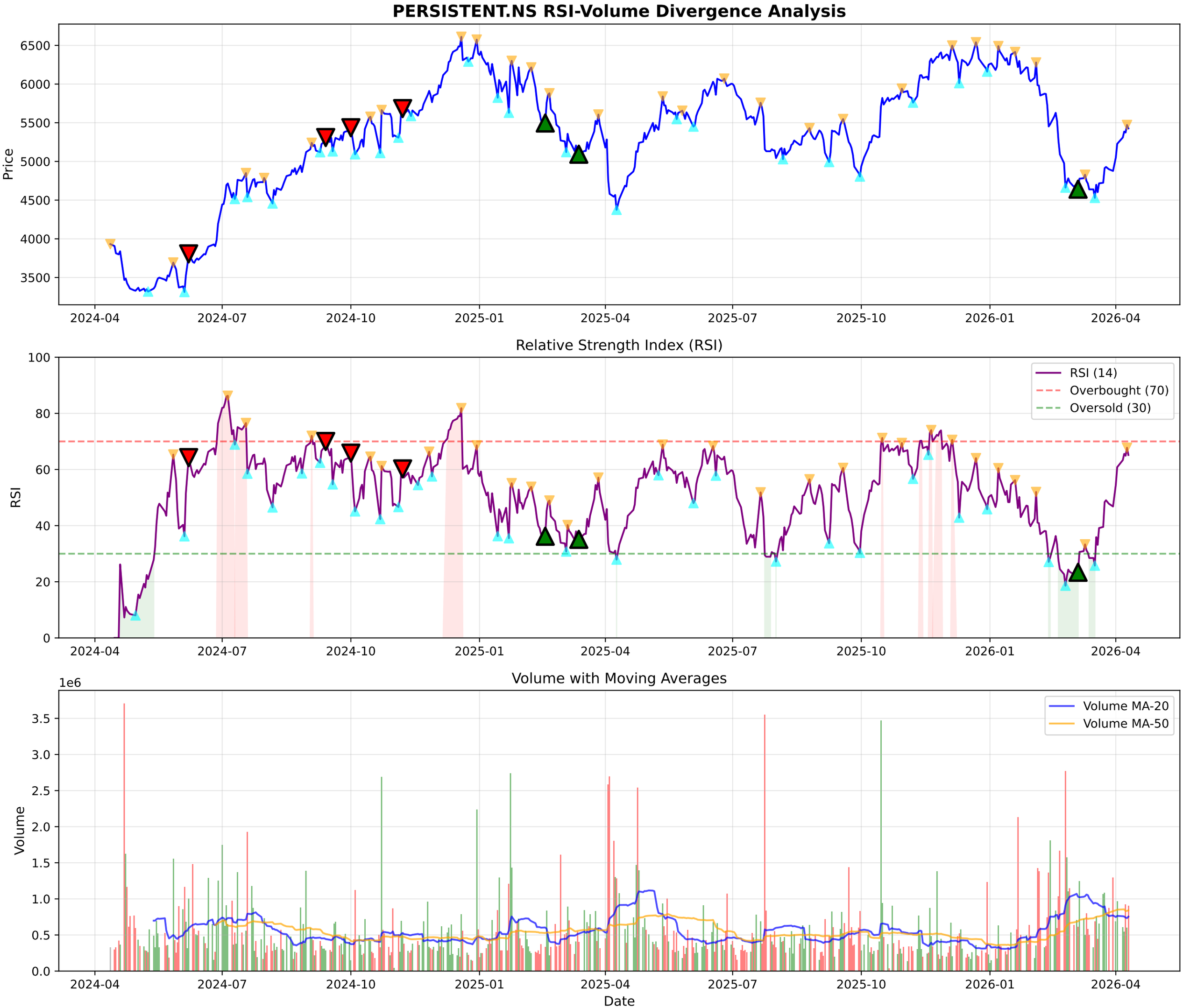
PERSISTENT.NS RSI-Volume Divergence Analysis
Price
6500
6000
5500
5000
4500
4000
3500
2024-04
2024-07
2024-10
2025-01
2025-04
2025-07
2025-10
2026-01
2026-04
Relative Strength Index (RSI)
RSI
100
80
60
40
20
0
RSI (14)
Overbought (70)
Oversold (30)
Volume with Moving Averages
1e6
Volume
3.5
3.0
2.5
2.0
1.5
1.0
0.5
0.0
Volume MA-20
Volume MA-50
Date

PERSISTENT.NS - Volume Analysis

═══ VOLUME ANALYSIS ═══:	
Status:	**34 Signals Detected**
:	
2026-03-05 [+]:	**Selling Exhaustion (Bullish Div)**
2026-03-27 [-]:	Distribution Day
2026-03-30 [-]:	Distribution Day
2026-04-08 [-]:	Distribution Day
2026-04-10 [-]:	Distribution Day

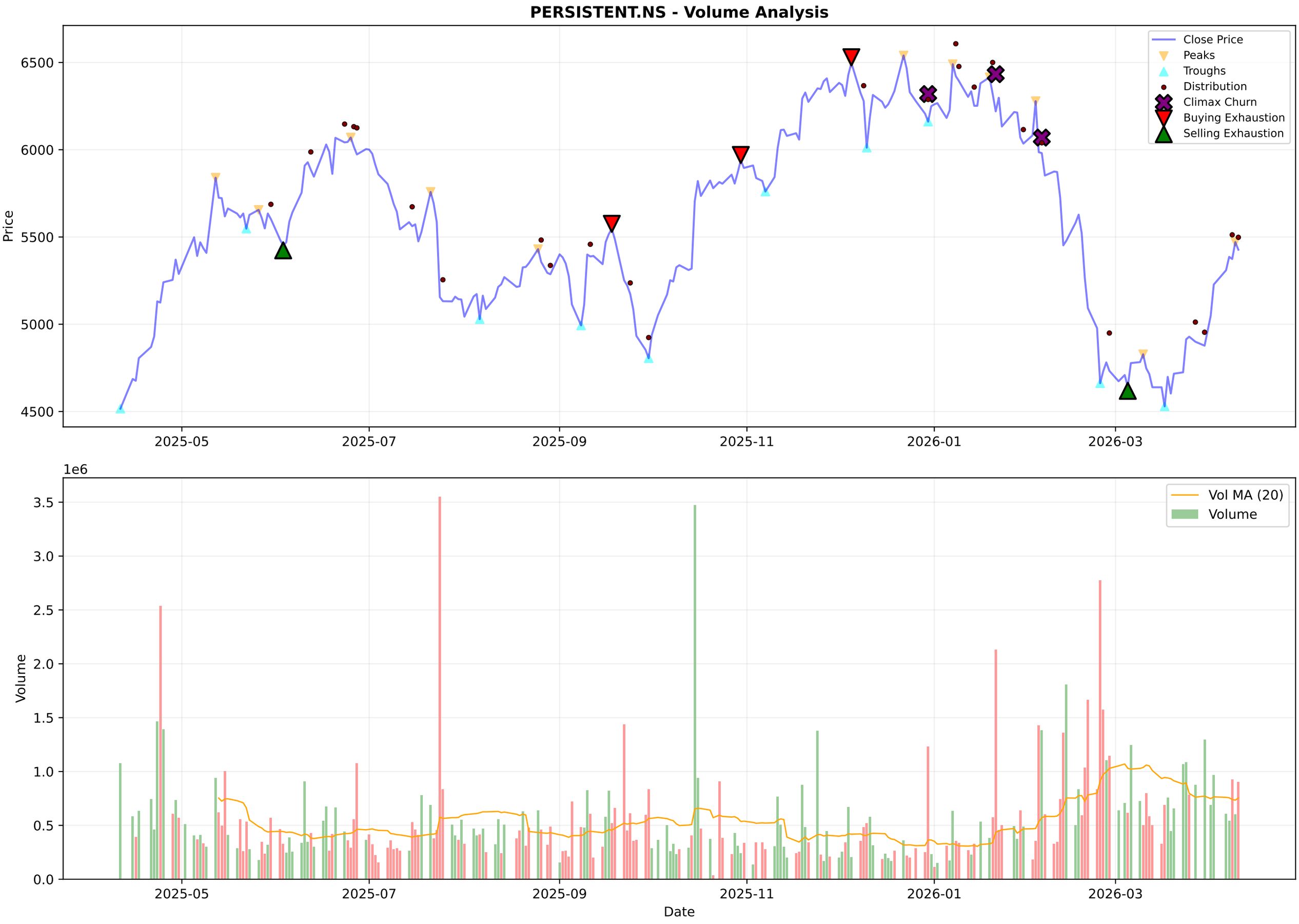
PERSISTENT.NS - Volume Analysis
Close Price
Peaks
Troughs
Distribution
Climax Churn
Buying Exhaustion
Selling Exhaustion
Price
6500
6000
5500
5000
4500
2025-05
2025-07
2025-09
2025-11
2026-01
2026-03
1e6
Vol MA (20)
Volume
Volume
3.5
3.0
2.5
2.0
1.5
1.0
0.5
0.0
Date

PERSISTENT.NS - Candlestick Classification Summary

═══ CANDLESTICK CLASSIFICATION ═══:	
Latest Classification:	**Buyer Control**
Recent Trend Score (10-day avg):	0.10
:	
Distribution:	
No Control:	124
Seller Control:	51
Buyer Control:	46
Buyer Strong Control:	4
Seller Strong Control:	3

PERSISTENT.NS - Candlestick Classification
Seller Strong Control
Seller Control
No Control
Buyer Control
Buyer Strong Control
Price
6500
6000
5500
5000
4500
1e6
Volume
3
2
1
0
2025-07-18
2025-08-13
2025-09-10
2025-10-07
2025-11-03
2025-11-28
2025-12-24
2026-01-20
2026-02-16
2026-03-13
Date

Multi-Timeframe Supertrend Analysis

Timeframe	Status	Value	Last Price	Signal Date
1 Week	**DOWNTREND (Sell)**	5761.43	5427.1	2026-02-02
1 Day	**UPTREND (Buy)**	4865.05	5427.1	2026-04-02
15 Min	**UPTREND (Buy)**	5359.99	5425.0	2026-04-10

Multi-Timeframe MACD Analysis

Timeframe	Trend	Momentum	Signal
1 Week	**Bearish**	Weakening	No Signal
1 Day	**Bullish**	Weakening	No Signal
15 Min	**Bullish**	Weakening	No Signal

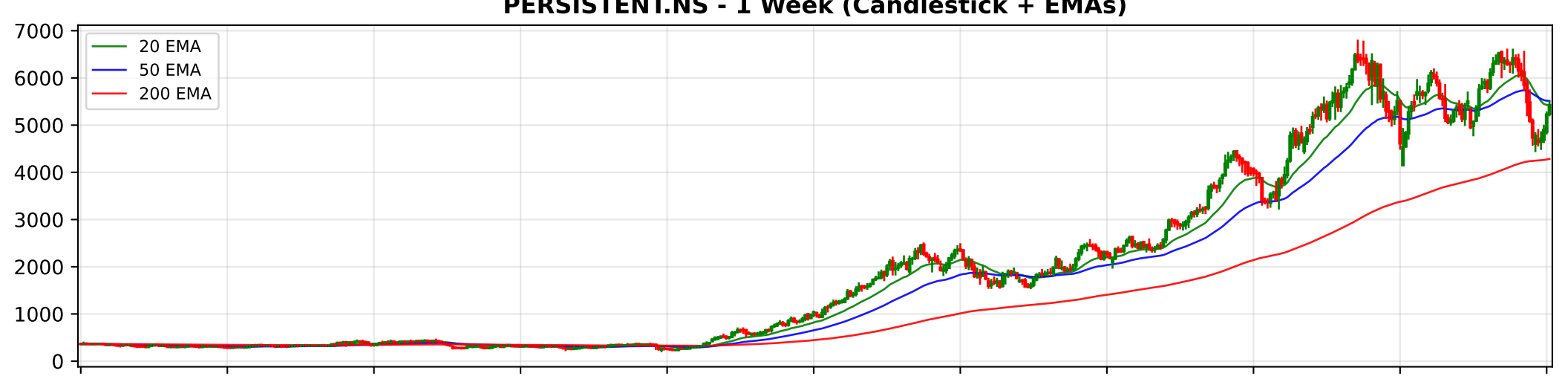
PERSISTENT.NS - 1 Week (Candlestick + EMAs)
20 EMA
50 EMA
200 EMA
7000
6000
5000
4000
3000
2000
1000
0
2016-04-11
2017-04-10
2018-04-09
2019-04-08
2024-04-01
2025-03-31
2026-03-30

PERSISTENT.NS - 1 Day (Candlestick + EMAs)
20 EMA
50 EMA
200 EMA
6500
6000
5500
5000
4500
4000
3500
2024-04-12
2024-06-26
2024-09-05
2024-11-14
2025-11-12
2026-01-21
2026-04-07

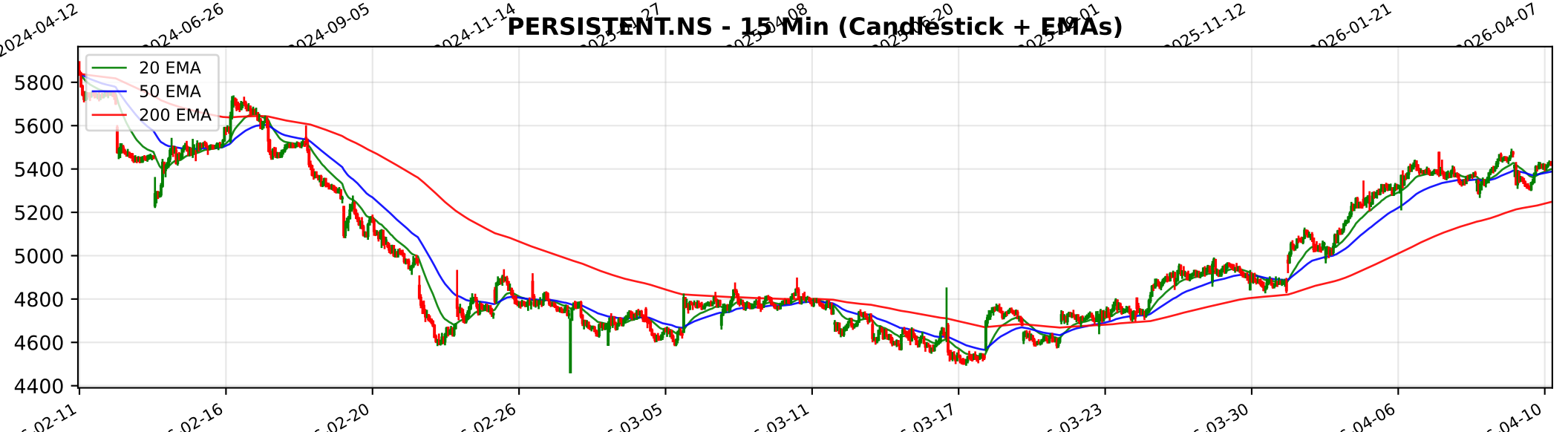
PERSISTENT.NS - 15 Min (Candlestick + EMAs)
20 EMA
50 EMA
200 EMA
5800
5600
5400
5200
5000
4800
4600
4400
02-11
02-16
02-20
02-26
03-05
03-11
03-17
03-23
03-30
04-06
04-10

Trendlyne Snapshot - PERSISTENT_main

Markets | MarketMind AI | Baskets | Alerts | F&O | MF | Reports | Screeners | Subscribe | Superstars | Portfolio | Watchlist | Insider Trades | Results | More

Search Stock, IPO, MF

MARKETS / SECTOR : SOFTWARE & SERVICES / INDUSTRY : IT CONSULTING & SOFTWARE / PERSISTENT SYSTEMS LTD.

Persistent Systems Ltd.

Ask MarketMind AI v1.5

NSE: PERSISTENT | BSE: 533179

Persistent Systems Live Share Price Today, Share Analysis and Chart

Expensive Performer

IRAN WAR IMPACT Based on the latest available financial reports and investor presentations for Persistent Systems Ltd. (March 2026), the impact of the ongoing conflict in the Middle East is analyzed as follows: ##### Impact Outline: Minimal to Neutral The overal... Read More

5427.10 -44.00 (-0.80%)

932.2K NSE+BSE Volume
NSE 10 Apr, 2026 3:31 PM (IST)

Watchlist | Portfolio | Alert | My Notes

Board Meeting The next board meeting for Persistent Systems is on 21 Apr 2026 for the purpose of Audited Results & Final Dividend — See details

Overview | FORECASTER | STOCK REPORT | Buy Sell Zone | F&O | Financials | News | Reports | Technicals | Shareholding | Deals | Corporate Actions | Alerts (1) | About

Durability score	Valuation Score	Momentum Score	Analyst Price Target
65.0 / 100	29.5 / 100	50.8 / 100	5,832
High Financial Strength	Expensive Valuation	Technically Neutral	1Yr Price target upside is 7%

Expensive Performer — These stocks are strong in quality but with mid-range technicals. Their valuations are expensive — View Similar — Embed DVM

FORECASTER: DVM, Key Metrics, Price Chart, Forecaster, Financials, Technicals, Shareholding, Deals, Documents, Corporate actions, Company Profile

SWOT: S 20, W 7, O 4, T 1 — SWOT Analysis

Check Before You Buy

VIEW FULL CHECKLIST

High rank — 16 Positive • 7 Negative — 69.6% Pass in checklist (0, 45, 55, 100)

PE Valuation Check

Right Now: Undervalued 18%

1 Year Forward: Undervalued 29.7%

INSIGHT Persistent Systems is undervalued at both current PE and future earnings esti

Persistent Systems Key Metrics

Preset Metrics: Preset Metrics

Trendlyne Snapshot - PERSISTENT_forecaster

Markets | MarketMind AI | Baskets | Alerts | F&O | MF | Reports | Screeners | Subscribe | Superstars | Portfolio | Watchlist | Insider Trades | Results | More

Search Stock, IPO, MF

MARKETS / SECTOR : SOFTWARE & SERVICES / INDUSTRY : IT CONSULTING & SOFTWARE / PERSISTENT SYSTEMS LTD.

Persistent Systems Ltd.

NSE: PERSISTENT | BSE: 533179

Expensive Performer

Download real time STOCK REPORT

5427.10 -44.00 (-0.80%)

932.2K NSE+BSE Volume

NSE 10 Apr, 2026 3:31 PM (IST)

Watchlist | Portfolio | Alert | My Notes

Board Meeting: The next board meeting for Persistent Systems is on 21 Apr 2026 for the purpose of Audited Results & Final Dividend — See details

Overview | FORECASTER | STOCK REPORT | Buy Sell Zone | F&O | Financials | News | Reports | Technicals | Shareholding | Deals | Corporate Actions | Alerts (1) | About

Persistent Systems - PERSISTENT - stock price prediction, stock forecast, target price, analyst ratings from 33 analysts

Persistent Systems has a share price target of Rs 5832, revenue growth forecast of 22.9%, and profit growth estimate of 33.9% for FY26, based on top 33 analyst calls.

Persistent Systems FORECASTER - Analyst Estimates

FORECASTER DASHBOARD →

SHARE PRICE TARGET FORECAST — 12 MONTH ESTIMATE

in Rs

EPS FORECAST — QUARTER | ANNUAL

in Rs

CONSENSUS RECOMMENDATION — 33 ANALYST Recommendations

BUY

	STRONG BUY	BUY	HOLD	SELL	STRONG SELL
Nov '25	14	7	6	3	5
Dec '25	14	7	6	3	5
Jan '26	15	7	5	2	6
Feb '26	14	8	5	2	6
Mar '26	13	8	5	3	5
Apr '26	12	8	5	4	4