© 2026 Stock Research. All Rights Reserved.

Strategic Trading Analysis

Step 1: Audit the Data

- **Data Present:** Multi-timeframe price charts (Weekly, Daily, 15-Min), Moving Averages (EMA 20, 50, 200), Momentum Oscillators (RSI, MACD), Volatility Indicators (Bollinger Bands, ATR), Volume Analysis (Distribution days, Volume MAs), Trend Indicators (Supertrend), Relative Strength analysis versus benchmark, and fundamental metrics (QoQ/YoY growth).
- **Data Missing:** Real-time order flow (Level 2 data) and options market sentiment (Implied Volatility/Put-Call ratio) which could help gauge immediate institutional positioning.
- **Confidence Level: High**. The report provides a highly comprehensive top-down view of technicals, fundamentals, and relative strength across multiple timeframes, which is more than sufficient for formulating a positional swing trade.

Step 2: Analyze the Setup

- **Price Structure:** PNB.NS is currently in a corrective phase following a significant long-term uptrend. After peaking near INR 135, the price pulled back to the INR 100 psychological level, forming a base, and has recently bounced to INR 111.80.
- **Trend Direction:** The intermediate trend is currently bearish. The stock is trading below both the Daily EMA 50 (115.35) and EMA 200 (114.87). Additionally, both the Daily (114.06) and Weekly (118.33) Supertrends are issuing "Sell" signals.
- **Momentum:** Short-term momentum is showing signs of recovery. The Daily MACD has formed a bullish crossover from below the zero line (Histogram: +0.96), and the price has recently crossed above the short-term EMA 20 (110.31). However, the RSI sits dead neutral at 49.88, and the Relative Strength score vs. ^NSEBANK is a mediocre 49.1/100, indicating it is not currently a sector leader.
- **Confluence:** While the short-term momentum is improving off the INR 100 bottom, the stock faces a massive confluence of overhead resistance between INR 114.00 and INR 115.50 (Daily Supertrend, EMA 50, and EMA 200). Entering now would mean buying directly into heavy structural resistance in an active short-term downtrend.

Step 3: Formulate the Recommendation

Based on the intermediate-term objective of a 5%-15% upside with strict risk management, my recommendation is **NO**, you should not enter this stock right now.

Buying at current levels is a counter-trend mean-reversion play, which carries lower probability. The overhead resistance zone is thick, and the stock needs to prove it can absorb the selling pressure at the moving averages before a high-probability positional trend can resume.

Here is the conditional plan for a safer entry:

- **Condition to Buy:** A daily candle close above the EMA 50 (INR 115.35) and Daily Supertrend (INR 114.06), ideally accompanied by higher-than-average volume to confirm institutional accumulation.
- **Entry Price:** INR 116.00 (Triggered only upon successful breakout and close above resistance).
- **Stop Loss:** INR 108.50 (Placed below the EMA 20 and recent minor swing lows to invalidate the breakout).
- **Take Profit:** INR 129.00 - INR 130.00 (Targets the previous supply zone and aligns with the analyst consensus target of INR 129. This provides an ~11-12% upside, perfectly fitting your 5%-15% parameter, with a favorable risk-to-reward ratio).

© 2026 Stock Research. All Rights Reserved.

Candlestick Classification Analysis

Based on the **Candlestick Classification Summary (Page 20)** and the **Candlestick Classification Chart (Page 21)**, here is my professional interpretation and future price prediction using the provided classification logic.

1. Current Candlestick State & Scoring Analysis

- **Latest Classification: No Control (0)**. The most recent daily candle is marked as grey, indicating a lack of conviction. Based on the algorithm, this happens when the body is small relative to the ATR, wicks are long on both sides (indecision), or volume is average/low.
- **Recent Trend Score (10-day avg): 0.00**. This is a perfectly neutral score. Over the last two trading weeks, neither buyers nor sellers have been able to establish dominance. The sum of all bullish (+1, +2) and bearish (-1, -2) forces has completely canceled out.
- **Historical Distribution Context:** Out of the classified period, the vast majority of days (125) are "No Control," meaning this stock frequently prints indecision candles. Furthermore, "Seller Control" (47) and "Buyer Control" (50) are evenly matched historically, but "Strong" conviction days are extremely rare (4 Seller Strong vs. 2 Buyer Strong).

2. Chart Pattern & Price Action Context (Page 21)

Looking at the progression on the chart from late 2025 into April 2026:* **The Sell-Off (Feb to March 2026):** Price fell sharply from the ~135 level down to ~100. During this aggressive drop, we can clearly see clusters of **Seller Control (Pink)** and notable **Seller Strong Control (Dark Red)** candles. Applying the algorithm's Step 4 (Volume Multiplier), we see massive volume spikes directly corresponding with these downward moves, proving high institutional conviction to sell.* **The Bottom & Weak Bounce (Late March 2026):** Price found a floor around the INR 100 mark. While we saw a few **Buyer Control (Light Green)** candles initiate a bounce back to the INR 110-INR 115 range, **there are absolutely no Buyer Strong Control (Dark Green) candles**. This means buyers failed to produce large bodies closing near the highs with high volume (+2 criteria). * **Current Consolidation (Right edge of chart):** The price is currently stagnating in the INR 110-INR 112 zone. The recent cluster of candles is predominantly grey (**No Control**), with alternating weak pink (-1) and light green (+1) days. Volume has also noticeably dried up compared to the prior sell-off.

3. Future Price Prediction

Prediction: Bearish Continuation / Downside Vulnerability

Why?From a strict price-action and candlestick classification perspective, the current chart structure is effectively a **"Bear Flag" or a "Dead Cat Bounce."**

Here is how the algorithm logic dictates this outcome:1. **Lack of Bullish Conviction:** The bounce from INR 100 to INR 112 was generated entirely by weak to moderate "Buyer Control" (+1) and "No Control" (0) candles. Step 1 and Step 4 of the logic tell us that without large bodies and high volume (a +2 signal), the move lacks institutional backing. It is likely just short-covering rather than new, aggressive buying.2.

© 2026 Stock Research. All Rights Reserved.

Momentum is Stalled: A 10-day average score of 0.00 *after* a major downtrend usually means the relief rally has exhausted itself. Buyers have run out of momentum at resistance.3. **Overhanging Supply:** The massive volume spikes generated during the dark red and pink bearish days between 120 and 135 mean there are heavily trapped buyers above. As long as "Buyer Strong Control" is absent, there is not enough demand to chew through that supply.

What to Watch For Next:* **The Bearish Trigger:** If a **Seller Control (-1) or Seller Strong Control (-2)** candle prints with a close near its lows and an uptick in volume (breaking below the current grey consolidation block), expect the price to retest the recent lows at **INR 100**.* **The Invalidation (Bullish Case):** For this bearish thesis to be invalidated, we desperately need to see a **Buyer Strong Control (+2)** candle-a large green body closing near the high of the day, confirmed by a massive volume spike (>1.3x average). Until that happens, the bears remain in structural control, and the current "No Control" phase is simply a pause before the next leg down.

News & Analyst Targets

Based on the latest market data and news for the first half of April 2026, here is the research analysis for Punjab National Bank (PNB):

1) Latest News for PNB This Week

- **Strong Market Momentum and Gap-Up Opening:** On April 8, 2026, PNB shares commenced trading with a sharp gap-up, opening 4.4% higher than its previous close. The stock ended the session up over 5%, outperforming both its public sector peers and the broader Sensex.
- **Improving Asset Quality:** Recent business insights reveal that PNB's Gross NPA (Non-Performing Assets) and Net NPA have fallen continuously over the past four years to 3.95% and 0.4%, respectively, strengthening the bank's balance sheet.
- **Robust Loan Book Growth:** PNB reported a strong year-over-year increase of 15.34% in its advances. This impressive loan book growth successfully beat its 5-year Compound Annual Growth Rate (CAGR) of 9.84%.
- **Technical Resistance and Profit Booking:** Following the strong gap-up earlier in the week, the stock faced minor profit-booking by short-term traders. Technical analysts note that the stock has immediate support at INR 105.29 and faces heavy resistance at INR 115.31.

2) Upgrades and Downgrades from Brokerages

- **Morgan Stanley (Downgrade/Underweight):** On April 6, 2026, Morgan Stanley maintained an **"Underweight"** rating on PNB. They cited uneven growth metrics despite overall balance sheet improvements.
- **StockInvest.us (Technical Downgrade):** On April 9, 2026, technical analysis platform Stockinvest downgraded PNB from a "Hold/Accumulate" to a **"Sell"** candidate due to minor near-term weaknesses forming in its technical trading indicators.
- **Investec (Maintained Sell):** On April 5, 2026, Investec maintained a **"Sell"** position on the stock with a target of INR 110.
- **JPMorgan (Maintained Buy):** Conversely, on April 1, 2026, JPMorgan reaffirmed its **"Buy"** rating, showcasing confidence in PNB's structural growth.

3) Other News Directly or Indirectly Impacting PNB

© 2026 Stock Research. All Rights Reserved.

- **Geopolitical Tensions & Surging Crude Oil:** Escalating Middle Eastern conflicts (particularly threats involving Iran) have pushed crude oil prices above the $110/barrel mark in early April 2026. This has triggered broader Indian market sell-offs (Sensex dropping over 300 points) due to fears of margin pressures and corporate earnings downgrades, which indirectly suppresses banking stocks.
- **Rising Bond Yields:** A recent, sharp spike in bond yields caused several PSU banks-including PNB, SBI, and Canara Bank-to fall by up to 5%. Higher yields typically trigger mark-to-market (MTM) losses on the banks' government bond treasury portfolios.
- **Mixed Q4 Business Updates from Peers:** Several private and public sector banks released their Q4 2026 business updates this week. Mixed results from massive peers like HDFC Bank and IndusInd Bank have led to increased volatility in the Nifty Bank index, causing collateral pricing swings in PNB.

4) Latest Targets from Analyst Community and Brokerages

The consensus 12-month average price target for PNB among 17 polled analysts is currently around **INR 129.29**, with individual brokerage targets ranging from INR 100 to INR 174.

Brokerage / Analyst Firm	Recommendation / Rating	Target Price (INR)	Date Issued
IDBI Capital	Buy	INR 174.00	March 17, 2026
Motilal Oswal	Buy	INR 145.00	Q1 2026
JPMorgan	Buy	INR 144.00	April 1, 2026
Kotak	Buy	INR 125.00	Q1 2026
Investec	Sell	INR 110.00	April 5, 2026
Citi	Sell	INR 108.00	Q1 2026
Morgan Stanley	Underweight	INR 100.00	April 6, 2026

Stock Detailed Analysis Report

PNB.NS

Current Price: ₹111.80

Generated: 2026-04-11 06:57

PNB.NS - 3 Year Daily Price Chart

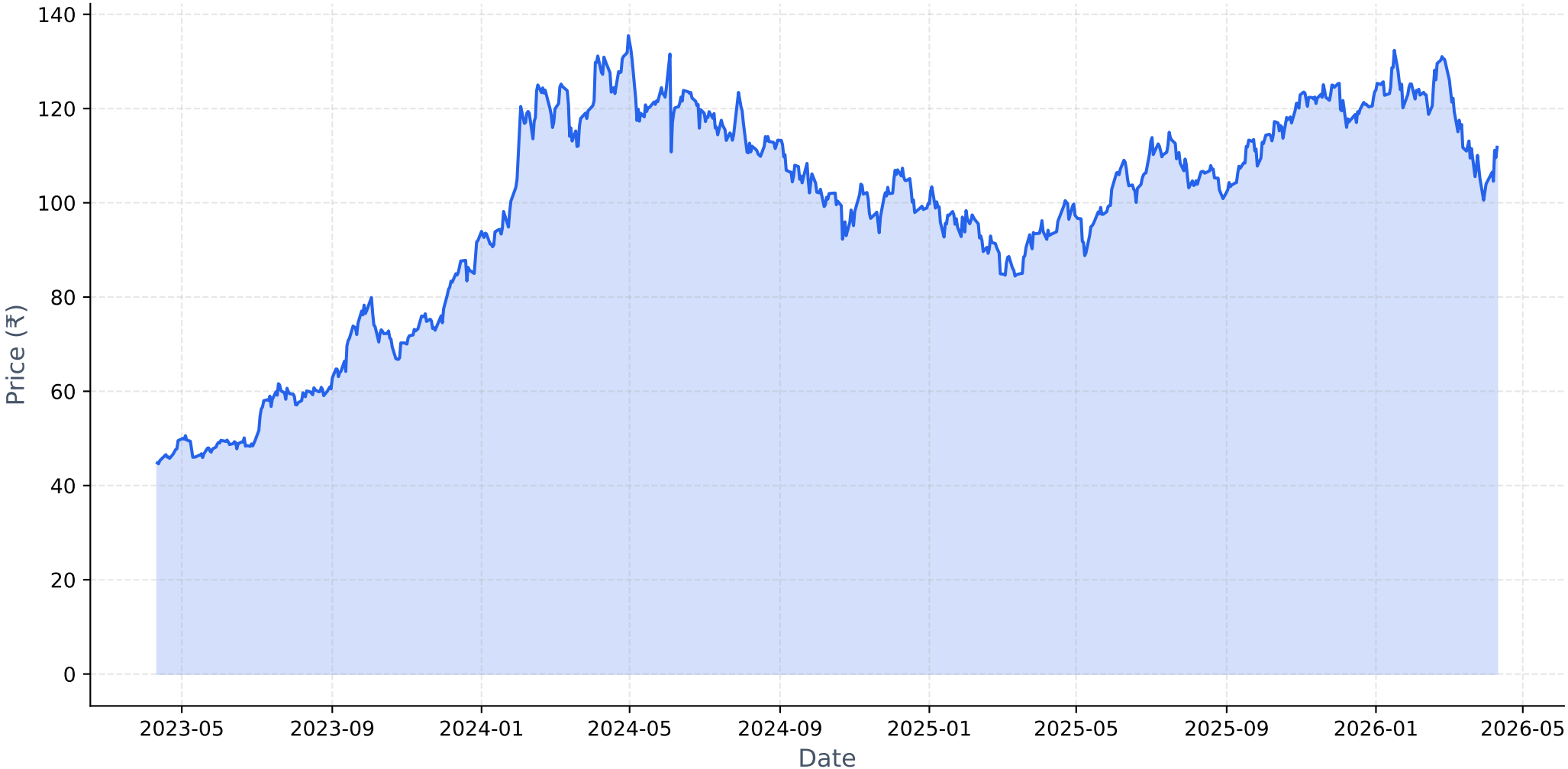

Long-term Fundamental Analysis (4 Years)

Metric	Is Growing?	Accelerating?	1Y Growth	3Y CAGR
Revenue	Yes	No	8.14%	13.24%
Net Income	Yes	Yes	102.92%	68.53%
ROE	Yes	No	77.71%	113.15%
EPS	Yes	Yes	98.55%	66.93%

Short-term Fundamental Analysis (6 Quarters)

Metric	Is Growing?	Recent QoQ	Avg QoQ
Revenue	Yes	3.21%	1.95%
Net Income	No	-57.51%	-17.25%
ROE	No	-59.04%	-19.44%
EPS	No	-2.11%	-2.11%

PNB.NS - Relative Strength Analysis

═══ OVERVIEW ═══:	
Benchmark Index:	^NSEBANK
Sector:	Bank
Classification:	**Neutral**
RS Score:	49.1/100
:	
═══ RS RATIOS ═══:	
1M RS:	**0.973 [Neutral]**
3M RS:	**0.957 [Neutral]**
6M RS:	**0.970 [Neutral]**
1Y RS:	**1.074 [Leader]**
:	
═══ TURNAROUND ANALYSIS ═══:	
Turnaround Status:	**Not Detected**
:	
SIGNAL CRITERIA::	
✓ **Emerging RS:**	1M (0.973) > 3M (0.957)
✓ **Medium-term Lagging:**	6M=0.970 (≤1.0)
✗ **Performance Improving:**	**Not improving**

Relative Strength Analysis: PNB.NS vs ^NSEBANK
Classification: Neutral

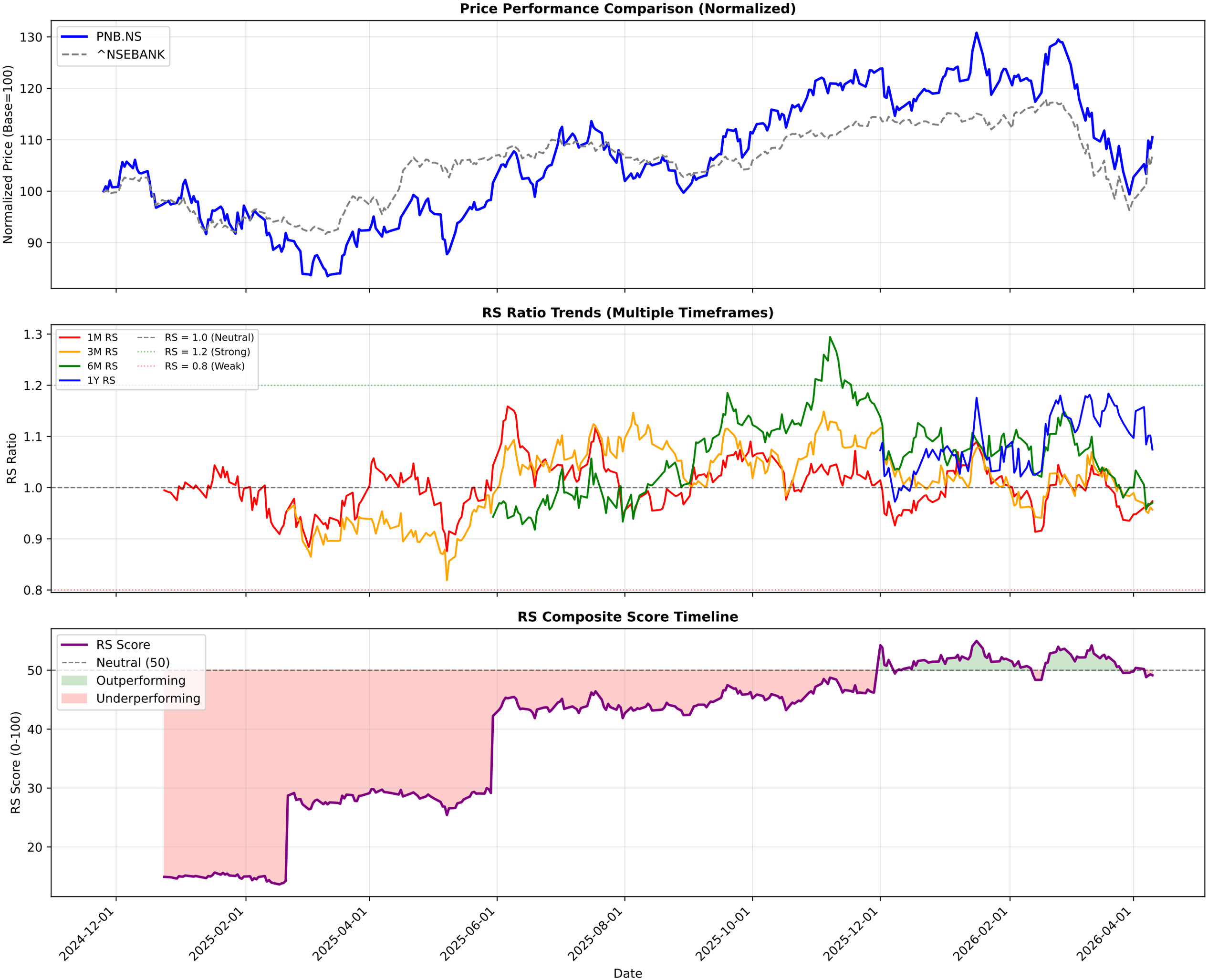

PNB.NS - EMA Crossover Summary

EMA 20:	110.31
EMA 50:	115.35
EMA 200:	114.87
Trend Status:	**Short-term Downtrend**
Golden Cross Date:	2025-06-10 00:00:00+05:30
Golden Cross Price:	108.62

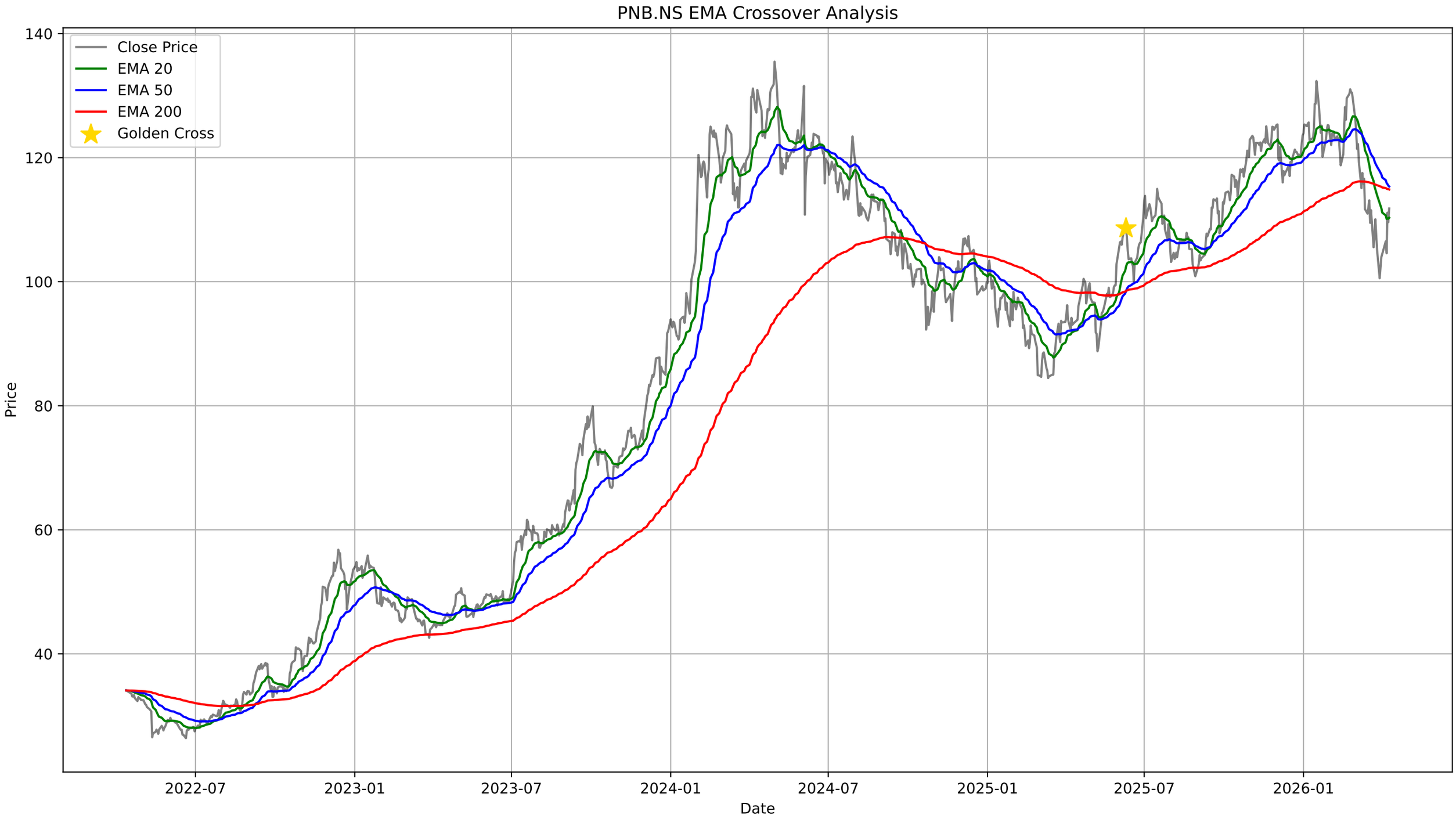
PNB.NS EMA Crossover Analysis
Close Price
EMA 20
EMA 50
EMA 200
Golden Cross
Price
Date
140
120
100
80
60
40
2022-07
2023-01
2023-07
2024-01
2024-07
2025-01
2025-07
2026-01

PNB.NS - Bollinger Bands Summary

Current Price:	111.80
Upper Band:	117.49
Middle Band (SMA 20):	109.10
Lower Band:	100.70
%B:	0.6611
Band Width:	0.1539
Status:	Upper Half
Signal:	None
Recent Signal 1:	**Buy Signal at 2026-02-16 00:00:00+05:30**
Recent Signal 2:	**Buy Signal at 2026-03-09 00:00:00+05:30**
Recent Signal 3:	**Buy Signal at 2026-03-16 00:00:00+05:30**

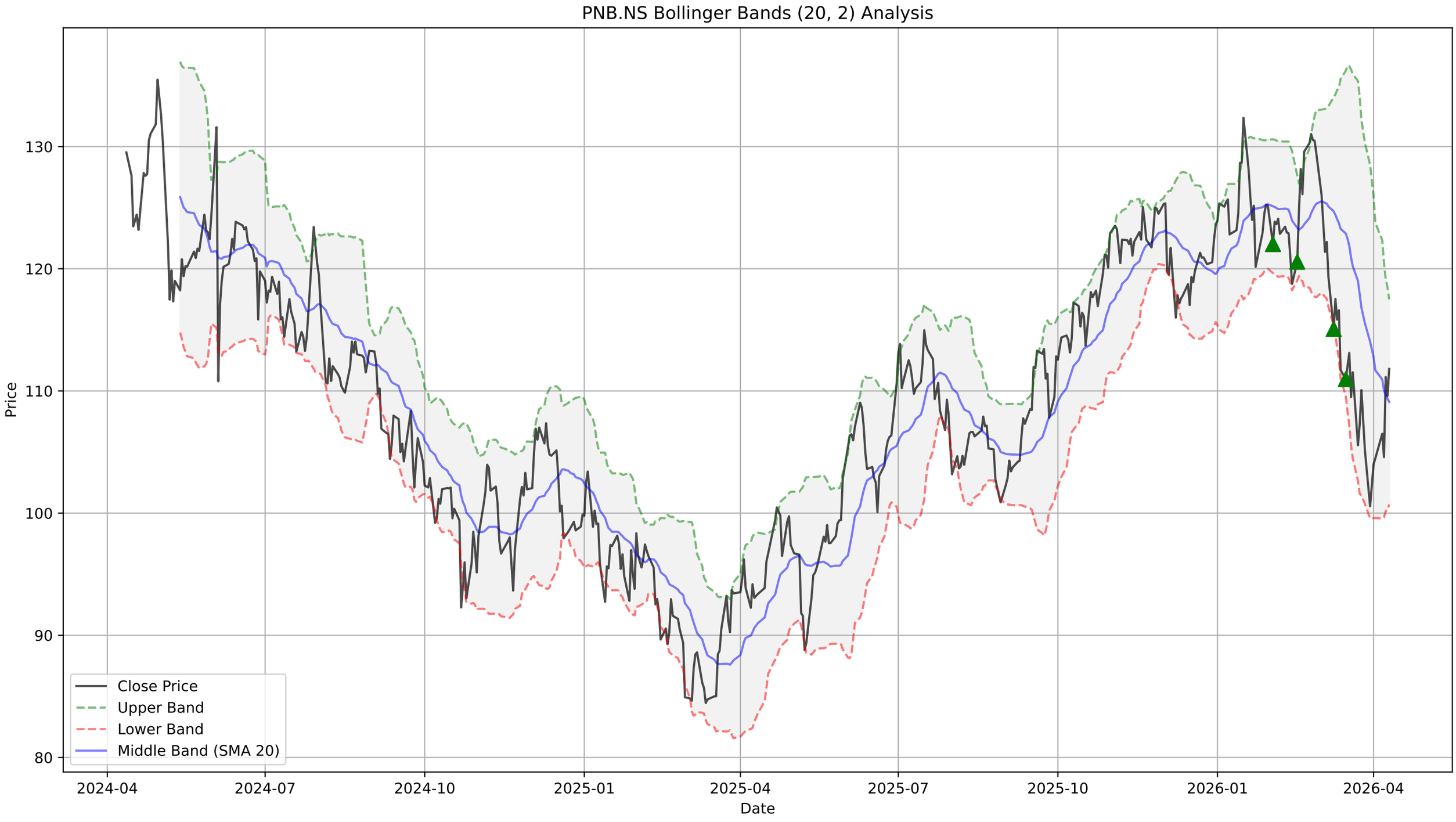
PNB.NS Bollinger Bands (20, 2) Analysis
Price
Date
130
120
110
100
90
80
2024-04
2024-07
2024-10
2025-01
2025-04
2025-07
2025-10
2026-01
2026-04
Close Price
Upper Band
Lower Band
Middle Band (SMA 20)

PNB.NS - Supertrend Summary

Status:	**DOWNTREND (Sell)**
Supertrend Value:	114.06
Signal Identified On:	2026-03-04

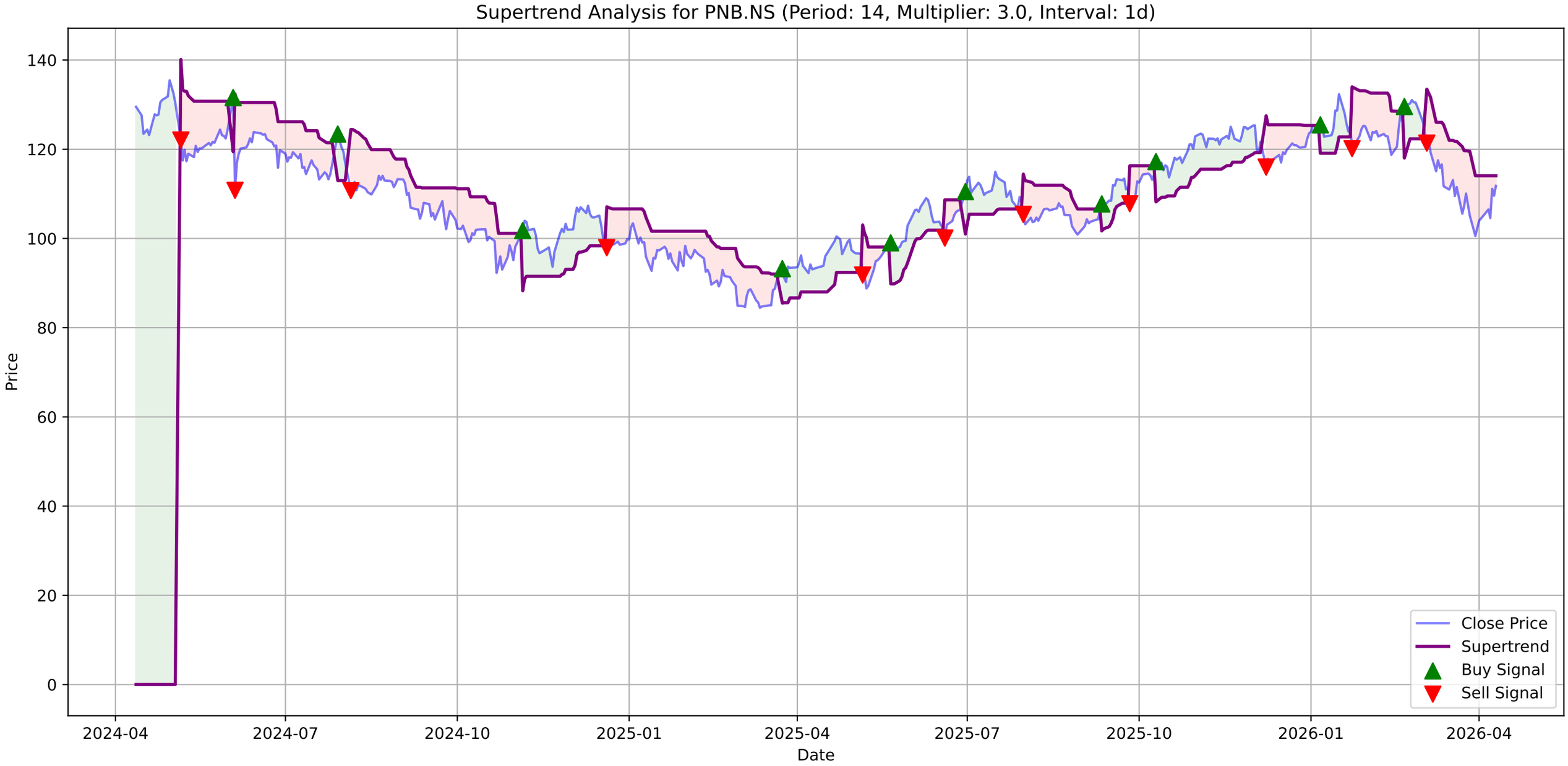
Supertrend Analysis for PNB.NS (Period: 14, Multiplier: 3.0, Interval: 1d)
Price
Date
140
120
100
80
60
40
20
0
2024-04
2024-07
2024-10
2025-01
2025-04
2025-07
2025-10
2026-01
2026-04
Close Price
Supertrend
Buy Signal
Sell Signal

PNB.NS - MACD Summary

MACD Line:	-2.99
Signal Line:	-3.95
Histogram:	0.96
Trend:	**Bullish**
Momentum:	**Strengthening**
Signal:	None

PNB.NS Price
Close Price
130
120
110
100
90
2024-04
2024-07
2024-10
2025-01
2025-04
2025-07
2025-10
2026-01
2026-04

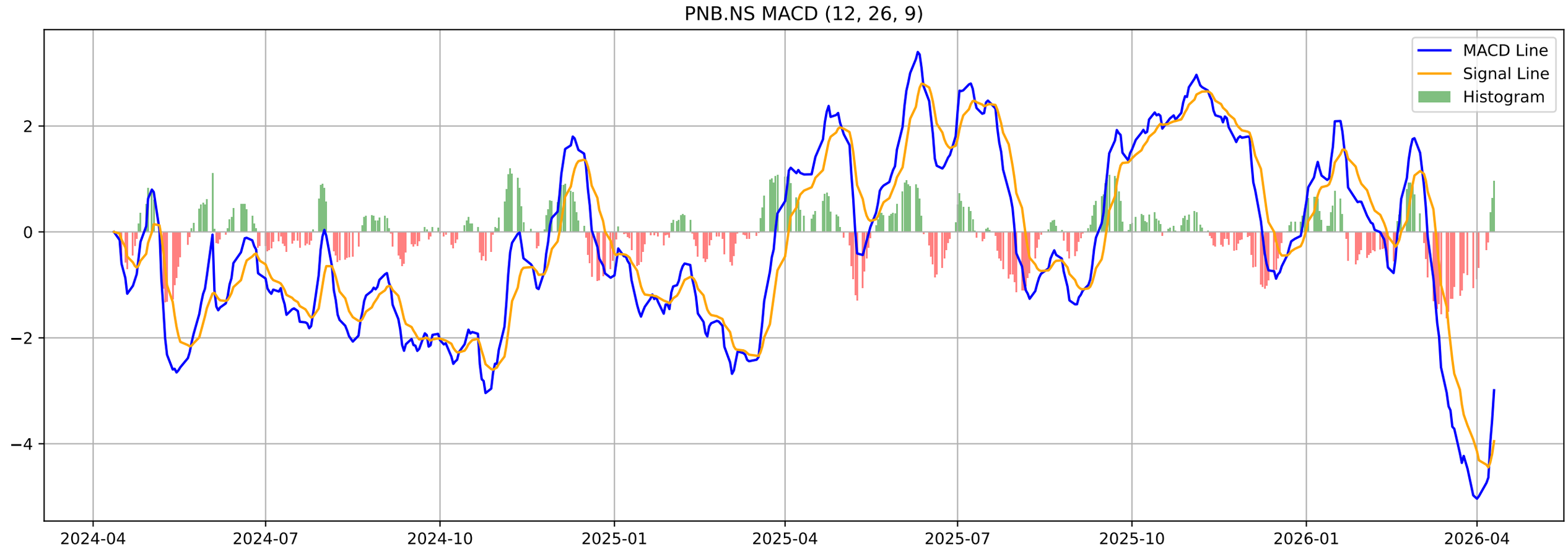
PNB.NS MACD (12, 26, 9)
MACD Line
Signal Line
Histogram
2
0
−2
−4
2024-04
2024-07
2024-10
2025-01
2025-04
2025-07
2025-10
2026-01
2026-04

PNB.NS - Volatility Squeeze Summary

BB Width:	0.1539
ATR:	4.4779
Total Signals:	4
Signal 1:	BB Squeeze at 2026-02-16 00:00:00+05:30 (Price: 120.57)
Signal 2:	BB Squeeze at 2026-02-17 00:00:00+05:30 (Price: 124.82)
Signal 3:	**BB Squeeze (Bullish Breakout) at 2026-02-18 00:00:00+05**
Signal 4:	BB Squeeze at 2026-02-19 00:00:00+05:30 (Price: 126.10)

PNB.NS - Volatility Squeeze Analysis

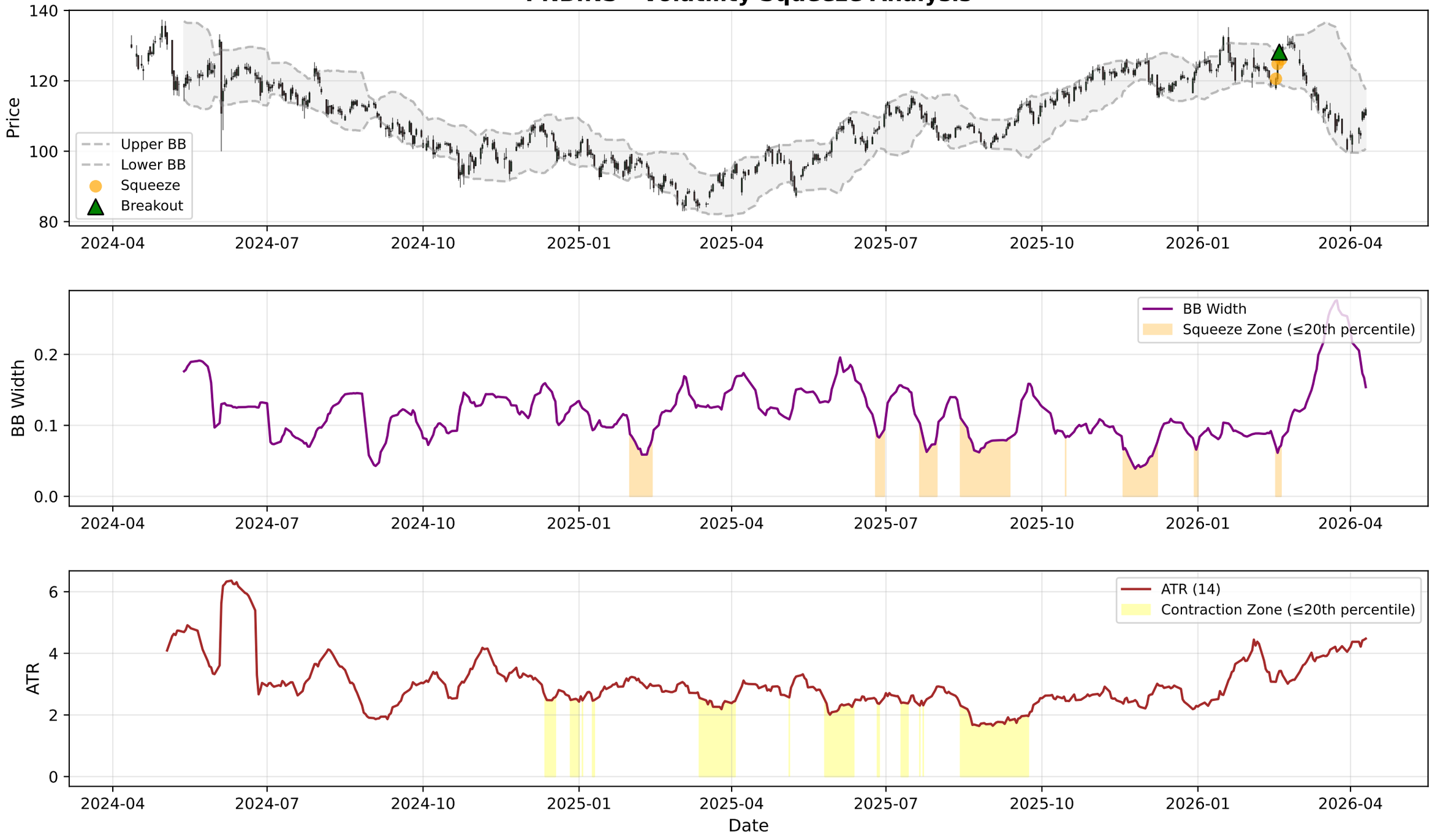

PNB.NS - RSI-Volume Summary

Current RSI:	49.88
Current Volume:	17478112
Volume MA 20:	20640848
Bullish Divergences:	1
Bearish Divergences:	0
Bullish Div 1:	Date: 2024-08-16 00:00:00+05:30, Price: 109.86

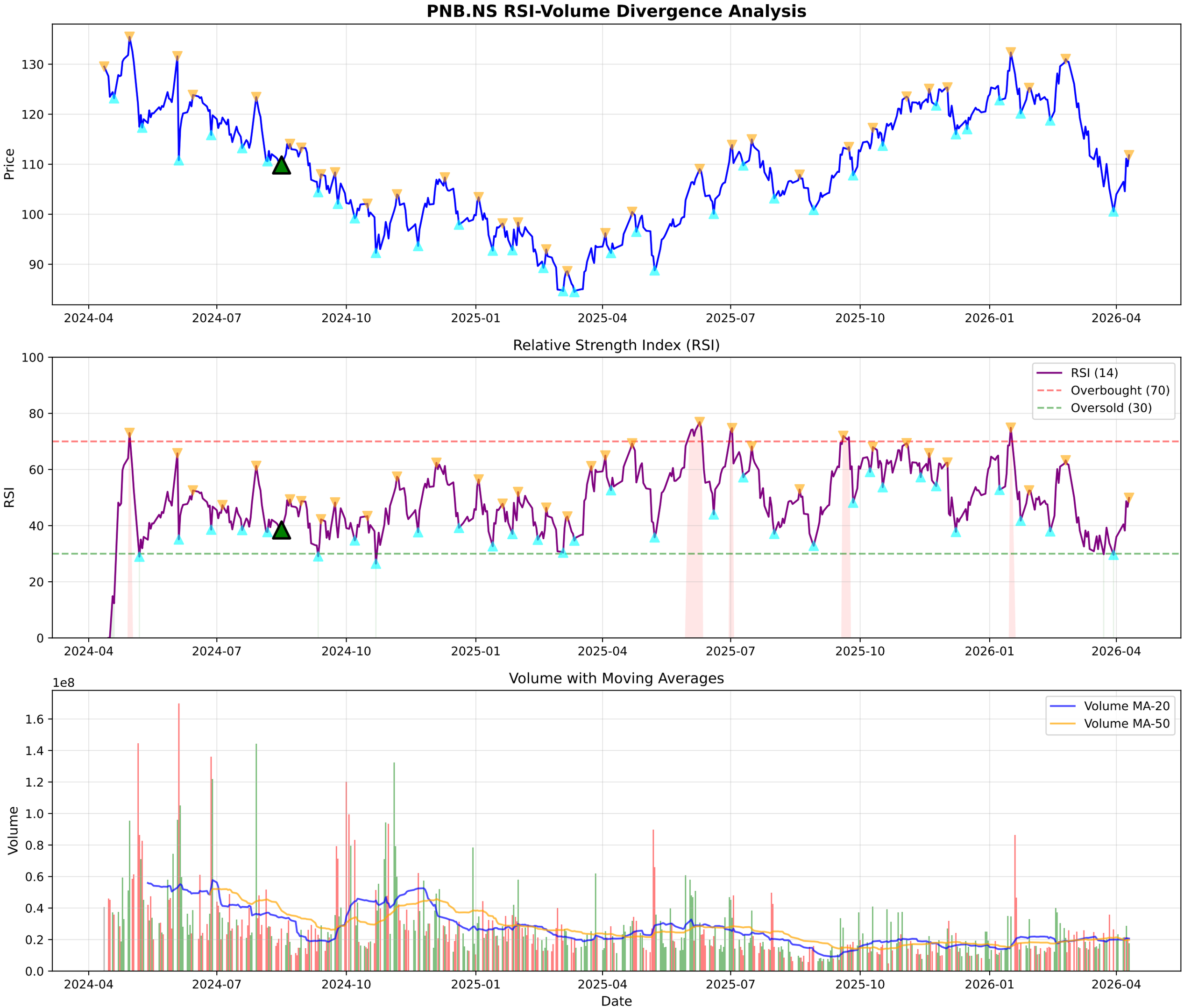
PNB.NS RSI-Volume Divergence Analysis
Price
130
120
110
100
90
2024-04
2024-07
2024-10
2025-01
2025-04
2025-07
2025-10
2026-01
2026-04
Relative Strength Index (RSI)
RSI
100
80
60
40
20
0
RSI (14)
Overbought (70)
Oversold (30)
Volume with Moving Averages
1e8
Volume
1.6
1.4
1.2
1.0
0.8
0.6
0.4
0.2
0.0
Volume MA-20
Volume MA-50
Date

PNB.NS - Volume Analysis

═══ VOLUME ANALYSIS ═══:	
Status:	**15 Signals Detected**
:	
2026-02-13 [+]:	**Selling Exhaustion (Bullish Div)**
2026-02-24 [+]:	**Buying Exhaustion (Bearish Div)**
2026-02-26 [-]:	Distribution Day
2026-03-16 [-]:	Distribution Day
2026-04-09 [-]:	Distribution Day

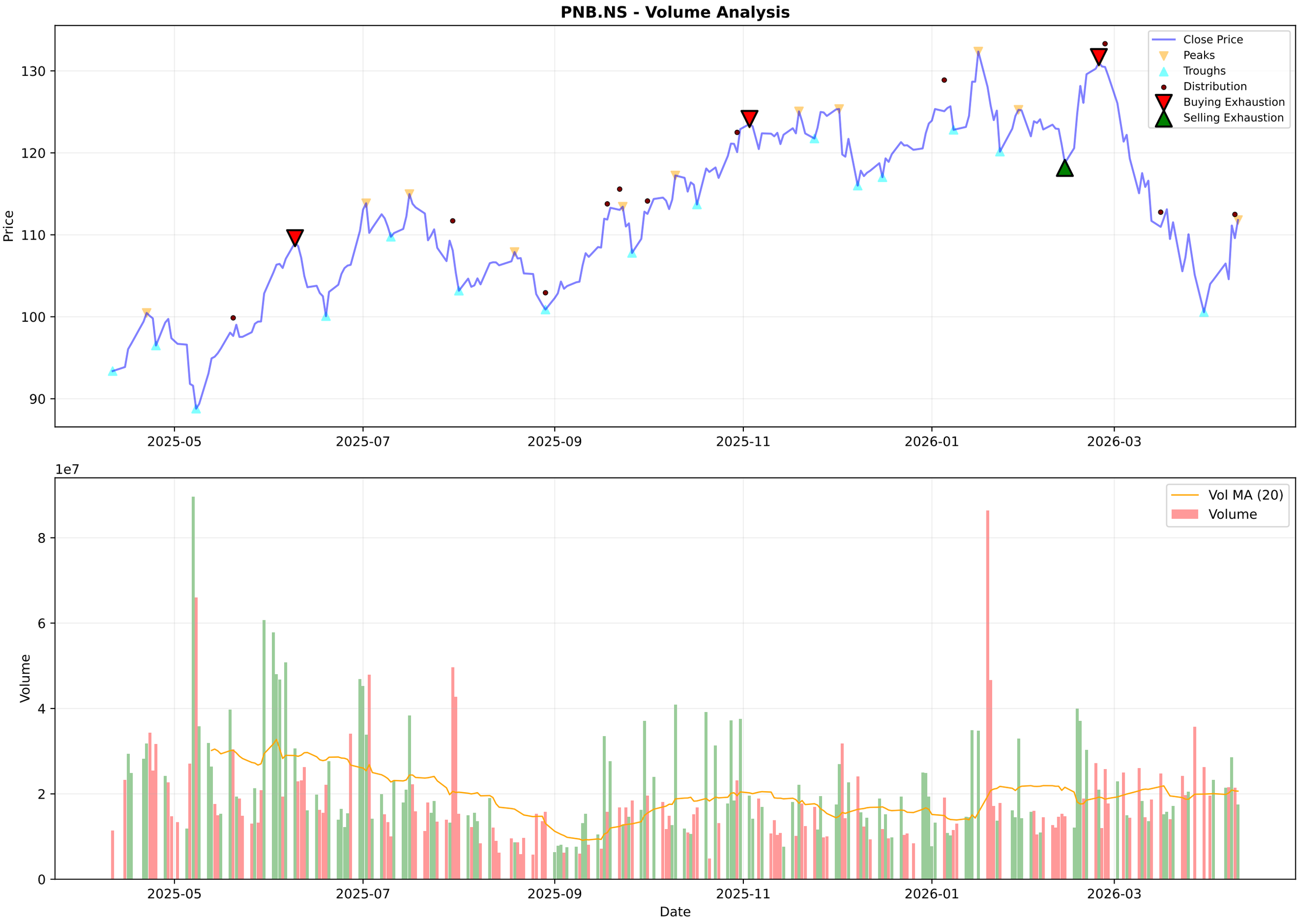
PNB.NS - Volume Analysis
Price
130
120
110
100
90
2025-05
2025-07
2025-09
2025-11
2026-01
2026-03
Close Price
Peaks
Troughs
Distribution
Buying Exhaustion
Selling Exhaustion
1e7
Volume
8
6
4
2
0
Vol MA (20)
Volume
Date

PNB.NS - Candlestick Classification Summary

═══ CANDLESTICK CLASSIFICATION ═══:	
Latest Classification:	**No Control**
Recent Trend Score (10-day avg):	0.00
:	
Distribution:	
No Control:	125
Buyer Control:	50
Seller Control:	47
Seller Strong Control:	4
Buyer Strong Control:	2

PNB.NS - Candlestick Classification
Seller Strong Control
Seller Control
No Control
Buyer Control
Buyer Strong Control
Price
135
130
125
120
115
110
105
100
1e7
Volume
8
6
4
2
0
2025-07-18
2025-08-13
2025-09-10
2025-10-07
2025-11-03
2025-11-28
2025-12-24
2026-01-20
2026-02-16
2026-03-13
Date

Multi-Timeframe Supertrend Analysis

Timeframe	Status	Value	Last Price	Signal Date
1 Week	**DOWNTREND (Sell)**	118.33	111.8	2026-03-09
1 Day	**DOWNTREND (Sell)**	114.06	111.8	2026-03-04
15 Min	**UPTREND (Buy)**	110.78	111.8	2026-04-10

Multi-Timeframe MACD Analysis

Timeframe	Trend	Momentum	Signal
1 Week	**Bearish**	Weakening	No Signal
1 Day	**Bullish**	Strengthening	No Signal
15 Min	**Bullish**	Strengthening	Bullish Crossover (Buy)

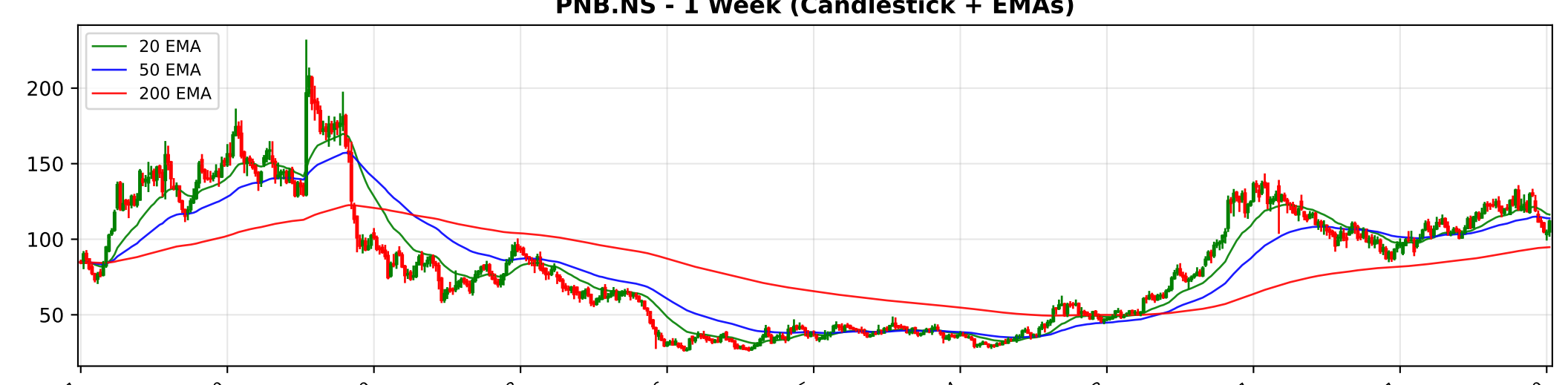
PNB.NS - 1 Week (Candlestick + EMAs)
20 EMA
50 EMA
200 EMA
200
150
100
50
2016-04-11
2017-04-10
2018-04-09
2019-04-08
2024-04-01
2025-03-31
2026-03-30

PNB.NS - 1 Day (Candlestick + EMAs)
20 EMA
50 EMA
200 EMA
140
130
120
110
100
90
2024-04-12
2024-06-26
2024-09-05
2024-11-14
2025-11-12
2026-01-21
2026-04-07

PNB.NS - 15 Min (Candlestick + EMAs)
20 EMA
50 EMA
200 EMA
130
125
120
115
110
105
100

Trendlyne Snapshot - PNB_main

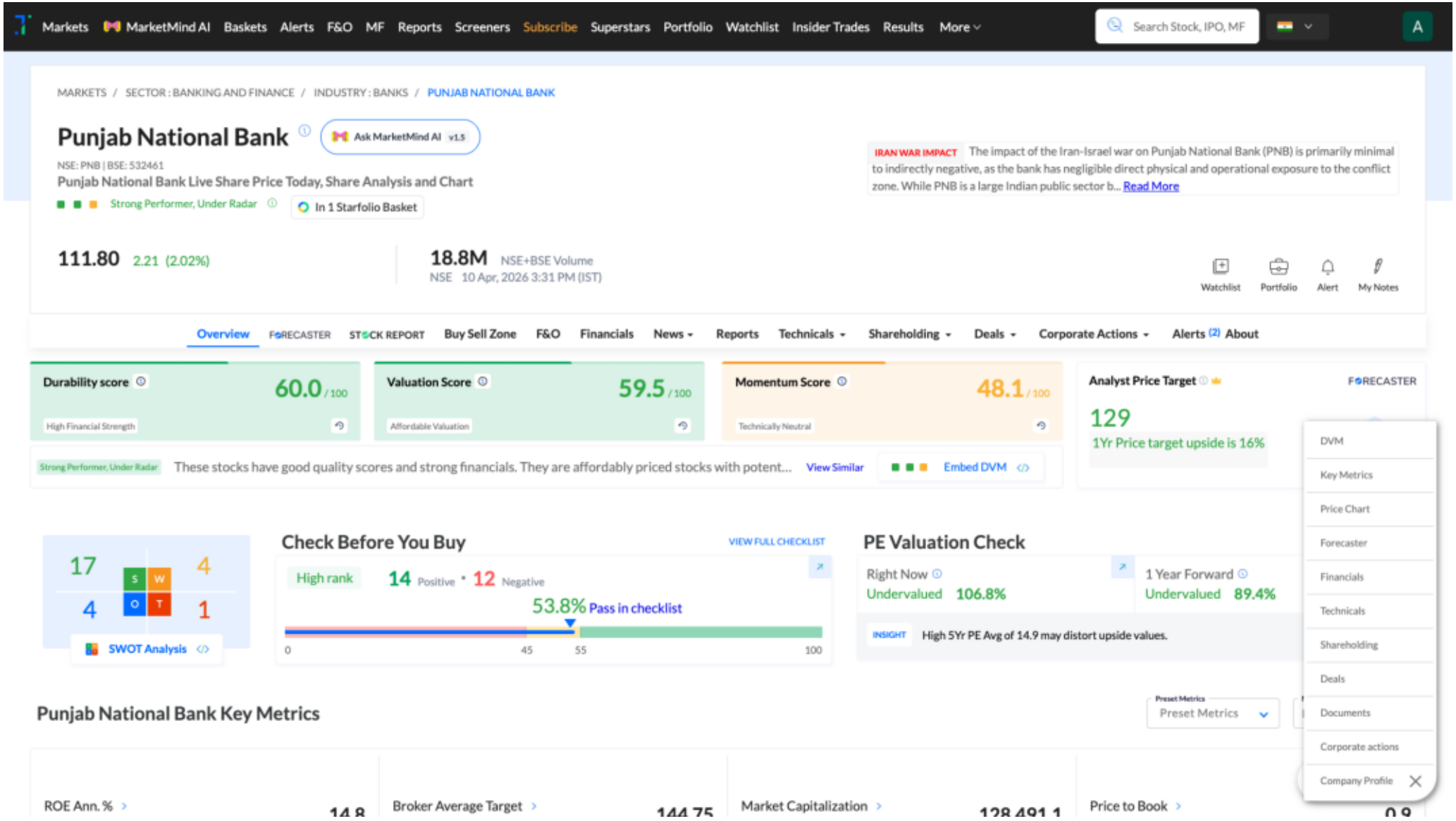

Trendlyne Snapshot - PNB_forecaster

Markets | MarketMind AI | Baskets | Alerts | F&O | MF | Reports | Screeners | Subscribe | Superstars | Portfolio | Watchlist | Insider Trades | Results | More

Search Stock, IPO, MF

MARKETS / SECTOR : BANKING AND FINANCE / INDUSTRY : BANKS / PUNJAB NATIONAL BANK

Punjab National Bank

NSE: PNB | BSE: 532461

Strong Performer, Under Radar

In 1 Starfolio Basket

Download real time STOCK REPORT

111.80 2.21 (2.02%)

18.8M NSE+BSE Volume

NSE 10 Apr, 2026 3:31 PM (IST)

Watchlist | Portfolio | Alert | My Notes

Overview | FORECASTER | STOCK REPORT | Buy Sell Zone | F&O | Financials | News | Reports | Technicals | Shareholding | Deals | Corporate Actions | Alerts | About

Punjab National Bank - PNB - stock price prediction, stock forecast, target price, analyst ratings from 17 analysts

Punjab National Bank has a share price target of Rs 129, revenue growth forecast of 5.2%, and profit growth estimate of -2.3% for FY26, based on top 17 analyst calls.

Punjab National Bank FORECASTER - Analyst Estimates

FORECASTER DASHBOARD →

SHARE PRICE TARGET FORECAST

12 MONTH ESTIMATE

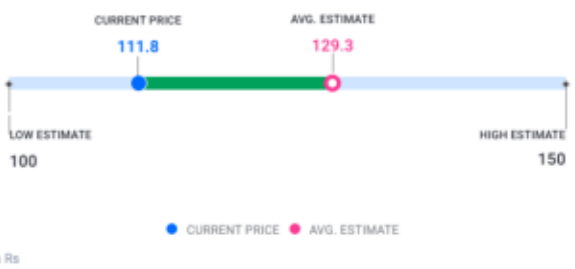

↑ HIT Punjab National Bank's share price target is above the current price, with an upside of 15.6%

EPS FORECAST

QUARTER | ANNUAL

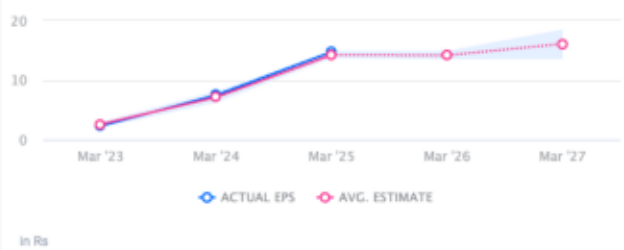

↑ HIT Punjab National Bank's EPS was higher than average estimate 2 times in past 3 years

CONSENSUS RECOMMENDATION

17 ANALYST Recommendations

HOLD

The consensus recommendation from 17 analysts for Punjab National Bank is HOLD