© 2026 Stock Research. All Rights Reserved.

# Strategic Trading Analysis

**Step 1: Audit the Data**

- **Data Present:**
  - Daily, Weekly, and 15-minute price charts with EMA overlays (20, 50, 200).
  - Momentum indicators (MACD, RSI) and Volatility metrics (Bollinger Bands, Squeeze analysis).
  - Trend-following overlays (Supertrend).
  - Volume analysis (RSI-Volume divergence, Distribution day tracking, accumulation/distribution signals).
  - Relative Strength analysis against benchmark (^CNXIT).
  - Fundamental snapshot (Quarterly/Annual revenue and EPS growth, valuation metrics, analyst targets).
- **Data Missing:**
  - Detailed order book/market depth data.
  - Options chain or Open Interest (OI) sentiment.
  - Broader macroeconomic or strict sector rotation correlations (though basic RS vs. IT index is covered).
- **Confidence Level: High**. The provided report is exceptionally comprehensive, covering price structure, multiple timeframes, momentum, volume anomalies, and fundamental context. This is more than sufficient to evaluate a standard swing/positional trade setup.

---

**Step 2: Analyze the Setup**

- **Price Structure & Trend:** TECHM is currently attempting a bottoming process after a prolonged correction from the INR 1750 level down to the INR 1320 zone. However, the daily EMA structure (20 < 50 < 200) officially categorizes this as a "Strong **Downtrend**." Price is currently at INR 1440.20, trapped between the supportive 20-day EMA (INR 1419) and the resistance of the 50-day EMA (INR 1451). The weekly chart also shows the stock under pressure (Weekly Supertrend is bearish).
- **Momentum & Signals:** There are early signs of a bullish reversal. The daily Supertrend flipped to "BUY" at INR 1324 on April 6th, and a "Selling Exhaustion / **Bullish** Divergence" was identified on March 6th. The MACD is in a bullish configuration, though momentum is flagged as "weakening."
- **Volume & Supply:** A major red flag for immediate entry is the cluster of "Distribution Days" noted in late March (Mar 23, 27, 30, and Apr 8). This suggests institutional selling pressure remains near current levels.
- **Relative Strength:** Classified as a "Weakening Leader." While its long-term RS is strong, short-term momentum relative to the IT sector is fading.

---

**Step 3: Formulate the Recommendation**

Based on the conflicting signals-early reversal indicators fighting against overarching downtrend EMAs and recent distribution days-I advise **NO** for an immediate entry at current market prices.

Buying right now means initiating a long position directly underneath overhead resistance (the 50-day EMA at INR 1451 and 200-day EMA at INR 1498), which violates risk-averse trading principles. We need confirmation that buyers have absorbed the overhead supply.

**Conditional Plan:**

- **Condition to Buy:** A decisive daily close above the 50-day EMA (INR 1452) accompanied by above-average volume. This would clear immediate overhead resistance, validate the recent Supertrend buy signal, and confirm a higher-high market structure.

© 2026 Stock Research. All Rights Reserved.

- **Entry Price:** ~INR 1455 - INR 1465 (Triggered upon confirmation of the breakout).

© 2026 Stock Research. All Rights Reserved.

- **Stop Loss:** INR 1380 (A hard level placed just below the 20-day EMA and recent swing low consolidation. This represents roughly a 5-6% risk, keeping the downside contained if the breakout fails).

© 2026 Stock Research. All Rights Reserved.

- **Take Profit:** INR 1600 (Targets the previous structural supply zone and aligns tightly with the fundamental Analyst Average Target of INR 1605. This provides an approximate +10% to +11% upside, fitting your 5%-15% objective over a 1-4 month horizon).

© 2026 Stock Research. All Rights Reserved.

# Candlestick Classification Analysis

Based on the provided "Candlestick Classification" summary (Page 20) and the visual chart with volume (Page 21), here is an interpretation of TECHM.NS's price action and a prediction for its future price movement from the perspective of a seasoned candlestick trader.

## 1. Macro Context: The Shift in Market Structure

Looking at the broader chart on Page 21, the stock experienced a brutal sell-off starting in late January/early February 2026. This was initiated by a massive **Seller Strong Control (-2)** candle (dark red) on extreme volume, indicating a severe institutional distribution and a high-conviction rejection of higher prices.

Following this, the stock bled down to the ~1300-1350 region throughout late February and early March. During this downtrend, rallies were weak, and the tape was dominated by **Seller Control (-1)** (light red) and **No Control (0)** (gray) candles.

## 2. The Bottoming Process: Exhaustion of Sellers

Around mid-March, the character of the tape began to change. In the 1300-1350 zone, we saw a cluster of **No Control (0)** (gray) candles. According to the classification logic, these represent small bodies and long wicks-textbook indecision. * **Interpretation:** This gray clustering at the lows indicates that the aggressive selling momentum had dried up. The long wicks suggest that while sellers tried to push the price lower, buyers stepped in to defend the zone. Volume also contracted during this period, meaning "weak hands" were flushed out, and there was no longer institutional conviction to drive the price lower.

## 3. Current Price Action: The Rebound (Right Edge of the Chart)

Moving into late March and early April, the price action has distinctly flipped:* We are seeing a consistent sequence of **Buyer Control (+1)** (light green) candles. * The price has established a "higher low" and is currently pushing to form a "higher high" relative to the March trough, sitting around the 1440-1460 level.* The **Page 20 Summary** confirms this: The **Latest Classification is "Buyer Control"** and the **10-day average trend score has flipped positive to 0.10**. While 0.10 isn't aggressively bullish, it confirms that the short-term momentum has definitively shifted away from the sellers.

## 4. Volume Confirmation

Looking at the volume pane at the bottom of Page 21, the recent push upward (represented by the light green candles) has been accompanied by stable, average-to-slightly-above-average volume. Because the algorithm relies heavily on the **Volume Multiplier** (Step 4 of your logic), the fact that these are registering as "Buyer Control" rather than "No Control" means there is sufficient volume validating the buyers' conviction. They aren't just drifting higher on low volume; there is active participation.

© 2026 Stock Research. All Rights Reserved.

### Prediction: Future Price Movement

Based strictly on this candlestick classification framework, **the future price movement leans moderately Bullish.**

**Why?**1. **Path of Least Resistance:** The aggressive "Seller Strong Control" energy from February is completely exhausted. The stock has successfully built a base (gray indecision candles) and transitioned into markup (light green buyer control candles). 2. **Lack of Rejection:** On the right edge of the chart, as the price pushes into the 1450s, we are *not* seeing a sudden influx of red candles or massive upper wicks (which would trigger the algorithm's Step 3 bearish adjustment). 3. **The "Slow Grind" Up:** The historical distribution shows that "Buyer Strong Control (+2)" is incredibly rare for this stock (only 3 occurrences). Therefore, we shouldn't expect massive, explosive green days. Instead, the current cluster of regular "Buyer Control (+1)" is exactly what a healthy, sustainable accumulation trend looks like for this specific ticker.

**Trade Outlook:** Expect the price to continue a choppy but upward trajectory toward the **1500-1550 resistance zone** (the area where the heavy selling originally accelerated on the way down). A short-term pullback would be normal, but as long as pullbacks register as **No Control (0)** (low volume, small bodies) rather than **Seller Control (-1 or -2)**, the bullish reversal thesis remains fully intact.

# News & Analyst Targets

As a stock research analyst, here is the comprehensive analysis and the latest updates on Tech Mahindra (TECHM) for the week ending April 11, 2026.

## 1) Latest News for TECHM This Week

- **Upcoming Q4 FY26 Earnings and Analyst Day:** Tech Mahindra announced it will hold its Analyst Day 2026 and Q4/FY26 earnings meeting on April 22, 2026, at its Hinjewadi, Pune campus. Management will brief analysts and investors on audited results and outline their business outlook.
- **Stock Performance & Stability:** Over the past week, TECHM's stock has shown mixed but relatively stable momentum. It closed around INR 1,440 to INR 1,461 on the NSE/BSE. The stock currently has a very low six-month beta of 0.1656, indicating it is showing high resilience and stable performance against broader market volatility.
- **Strong Q3 Ripple Effects & AI Advancements:** The stock is continuing to gain traction following record Q3 FY26 deal bookings of $1.1 billion. The company has reaffirmed its FY27 goals (which include reaching a 15% EBIT margin) heavily driven by artificial intelligence modernization opportunities. Furthermore, Tech Mahindra recently launched its "Agentic Payment Assistance and Collections Optimization Solution" to expand its AI capabilities.

## 2) Upgrades and Downgrades from Brokerages

- **Recent "Buy" Initiation (April 2026):** Analysts have initiated a fresh 'Buy' rating on Tech Mahindra this week, fueled by the strong recent performance in deal wins, AI opportunities, and cost optimizations.
- **CLSA & Jefferies Adjustments (Jan 2026):** Earlier this year, CLSA removed Tech Mahindra from its "high conviction" list citing sluggish discretionary spending in the IT sector.
- **Kotak Securities:** Maintained a strong 'Buy' stance, highlighting that Tech Mahindra's medium-term FY27

© 2026 Stock Research. All Rights Reserved.

targets are highly achievable under the current management's tightened execution and improving project management capabilities.
- **Trendlyne Consensus:** As of April 2026, the aggregate consensus rating across 34 analyst reports suggests an overall positive long-term view with the consensus average target representing a potential upside of approximately 28% from current levels.

## 3) Direct and Indirect Impacts on TECHM

- **Macroeconomic IT Spending Constraints:** The broader Indian IT sector continues to experience a challenging environment. Brokerages note that clients globally are maintaining a "wait-and-watch" stance. Because IT budgets are increasingly being swallowed by hardware spending for AI implementation, pure discretionary software and services spending has been under pressure.
- **Shift Toward Vendor Consolidation:** A noticeable trend impacting large-cap IT firms like Tech Mahindra is vendor consolidation. While the pipeline is strong, large enterprises are trimming their vendor lists. Tech Mahindra's focus on margin expansions and shedding non-strategic programs puts it in a good position to secure larger consolidated contracts.
- **V-Shaped Recovery Expected in BFSI:** Demand remains robust in the Banking, Financial Services, and Insurance (BFSI) vertical. Brokerages foresee a "V-shaped" recovery for Indian IT as US economic prospects clear up, despite continued weakness in retail and auto segments.

## 4) Latest Targets from Analysts & Brokerages

Below is a consolidated summary of the latest known price targets from the analyst community heading into the Q4 FY26 earnings season.

| Brokerage / Analyst Community | Rating / Recommendation | Target Price (INR ) | Timeline / Note |
|---|---|---|---|
| Trendlyne Consensus | Consensus Estimate | INR 1,855.42 | April 2026 Average across 34 reports |
| Independent Analysts | Buy | INR 1,620.00 | April 8, 2026 |
| Simply Wall St (Updates) | - | INR 1,768.00 | Q1 2026 Revisions |
| Kotak Institutional Equities | Buy | INR 1,800.00 | Upgraded heading into 2026 on growth outlook |
| Morgan Stanley | Underweight | INR 1,575.00 | Maintained cautious view on large caps |

*Disclaimer: The current market price is hovering near INR 1,440 - INR 1,460. The upcoming April 22nd Analyst Day could serve as a major catalyst for fresh revisions of these targets.*

# Stock Detailed Analysis Report

# TECHM.NS

Current Price: ₹1440.20

Generated: 2026-04-11 06:50

# TECHM.NS - 3 Year Daily Price Chart

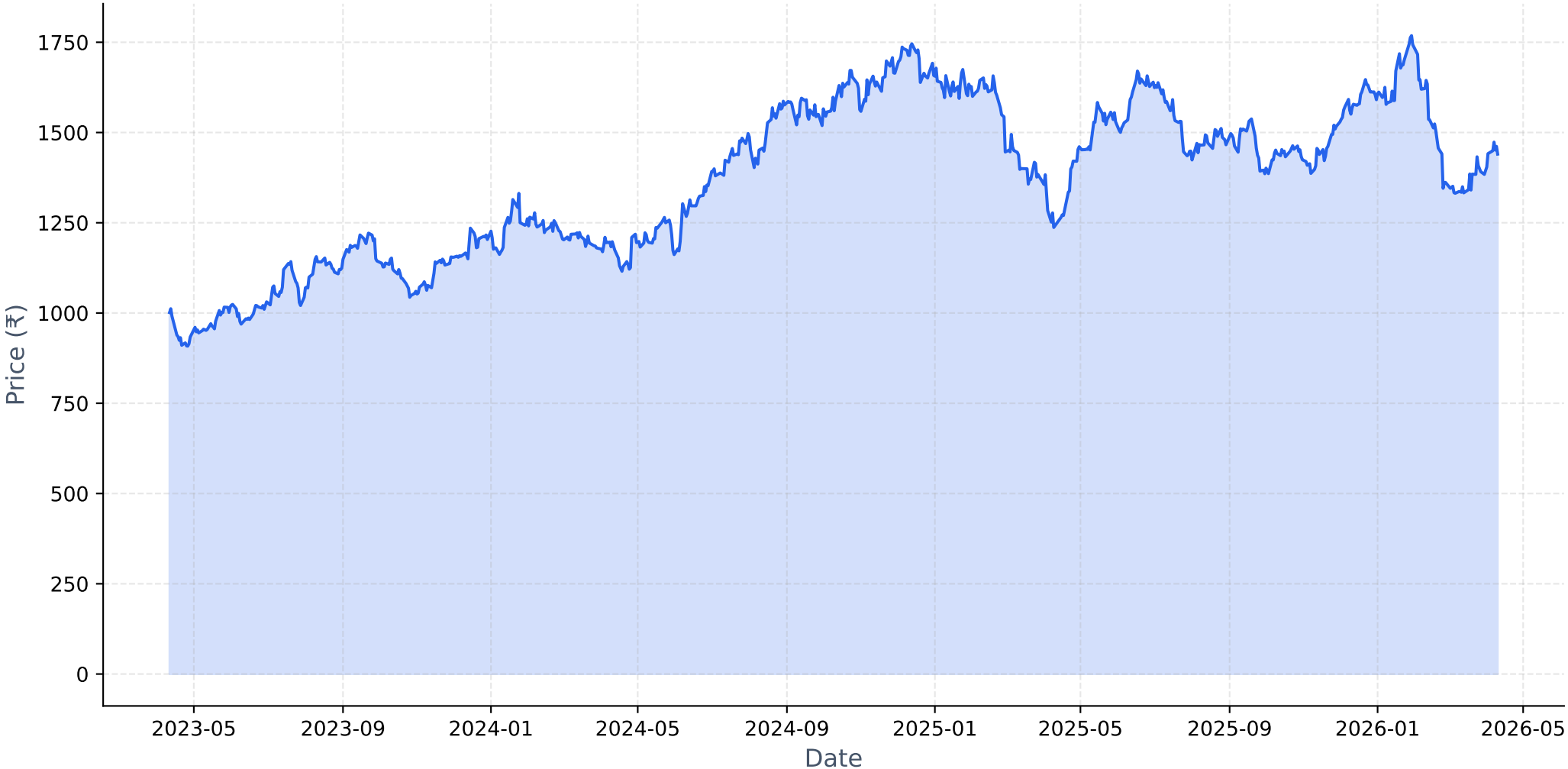

# Long-term Fundamental Analysis (4 Years)

| Metric | Is Growing? | Accelerating? | 1Y Growth | 3Y CAGR |
|---|---|---|---|---|
| Revenue | Yes | No | 1.91% | 5.88% |
| Net Income | No | Yes | 80.32% | -8.59% |
| ROE | No | Yes | 82.20% | -5.52% |
| EPS | No | Yes | 80.05% | -8.82% |

# Short-term Fundamental Analysis (6 Quarters)

| Metric | Is Growing? | Recent QoQ | Avg QoQ |
|---|---|---|---|
| Revenue | Yes | -0.25% | 0.10% |
| Net Income | No | -2.24% | -1.64% |
| EPS | No | -21.39% | -21.39% |

# TECHM.NS - Relative Strength Analysis

| | |
|---|---|
| **═══ OVERVIEW ═══:** | |
| **Benchmark Index:** | ^CNXIT |
| **Sector:** | IT |
| **Classification:** | **Weakening Leader** |
| **RS Score:** | 55.0/100 |
| **:** | |
| **═══ RS RATIOS ═══:** | |
| **1M RS:** | **1.048 [Leader]** |
| **3M RS:** | **1.094 [Leader]** |
| **6M RS:** | **1.106 [Leader]** |
| **1Y RS:** | **1.207 [Strong]** |
| **:** | |
| **═══ TURNAROUND ANALYSIS ═══:** | |
| **Turnaround Status:** | **Not Detected** |
| **:** | |
| **SIGNAL CRITERIA::** | |
| **✗ Emerging RS:** | **Not accelerating** |
| **✗ Medium-term Lagging:** | **Not lagging** |
| **✗ Performance Improving:** | **Not improving** |

# Relative Strength Analysis: TECHM.NS vs ^CNXIT
## Classification: Weakening Leader

### Price Performance Comparison (Normalized)

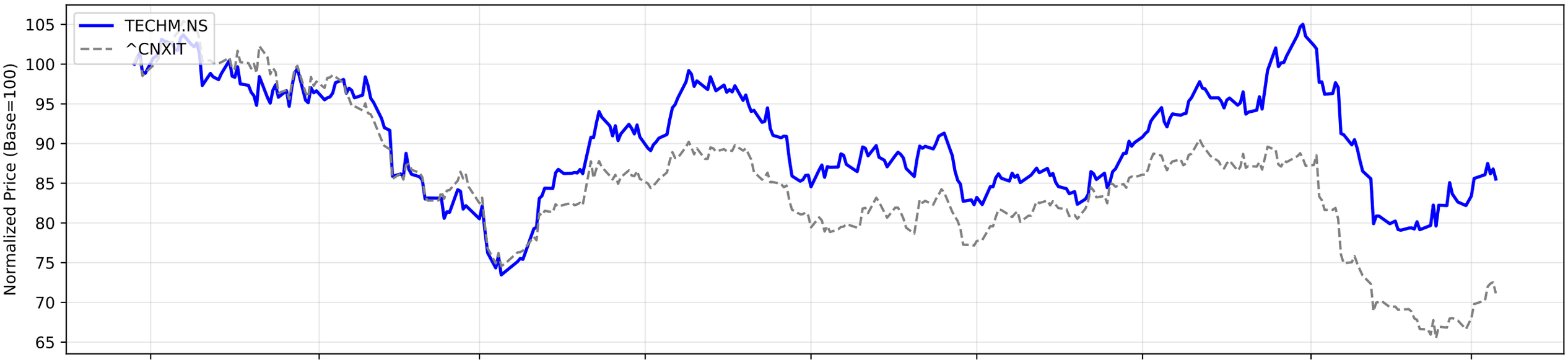


### RS Ratio Trends (Multiple Timeframes)

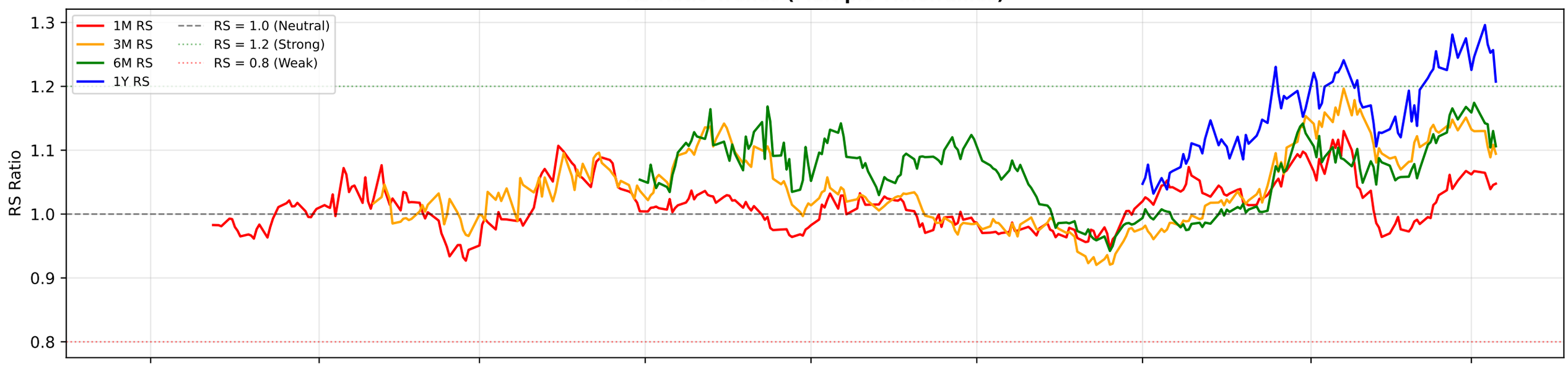


### RS Composite Score Timeline

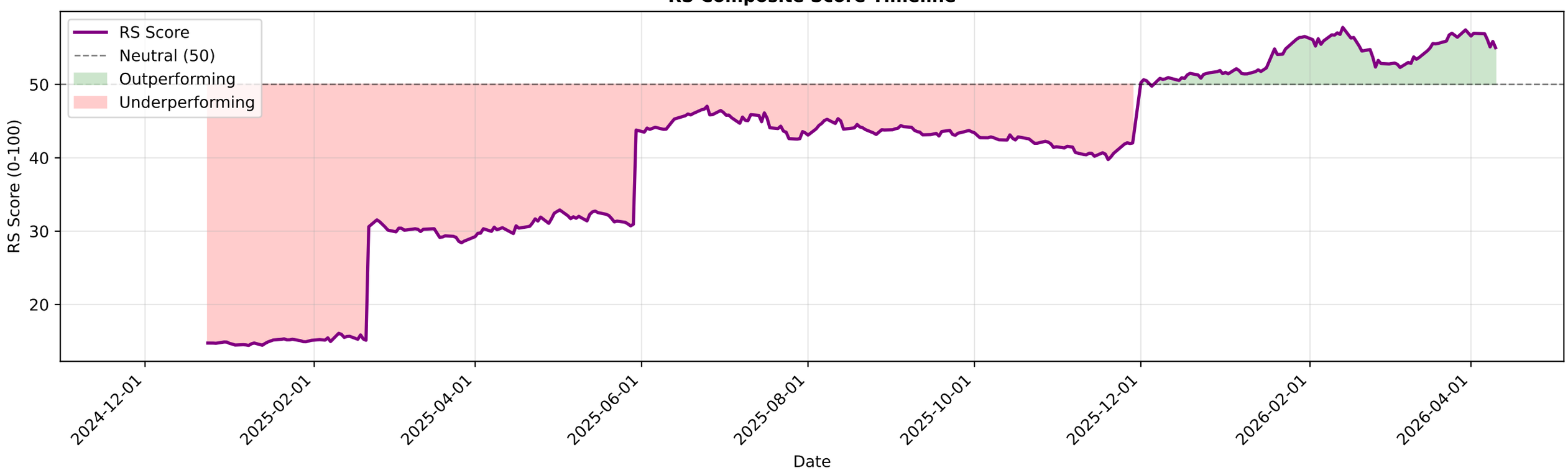

# TECHM.NS - EMA Crossover Summary

| | |
|---|---|
| **EMA 20:** | 1419.88 |
| **EMA 50:** | 1451.87 |
| **EMA 200:** | 1498.94 |
| **Trend Status:** | **Strong Downtrend** |

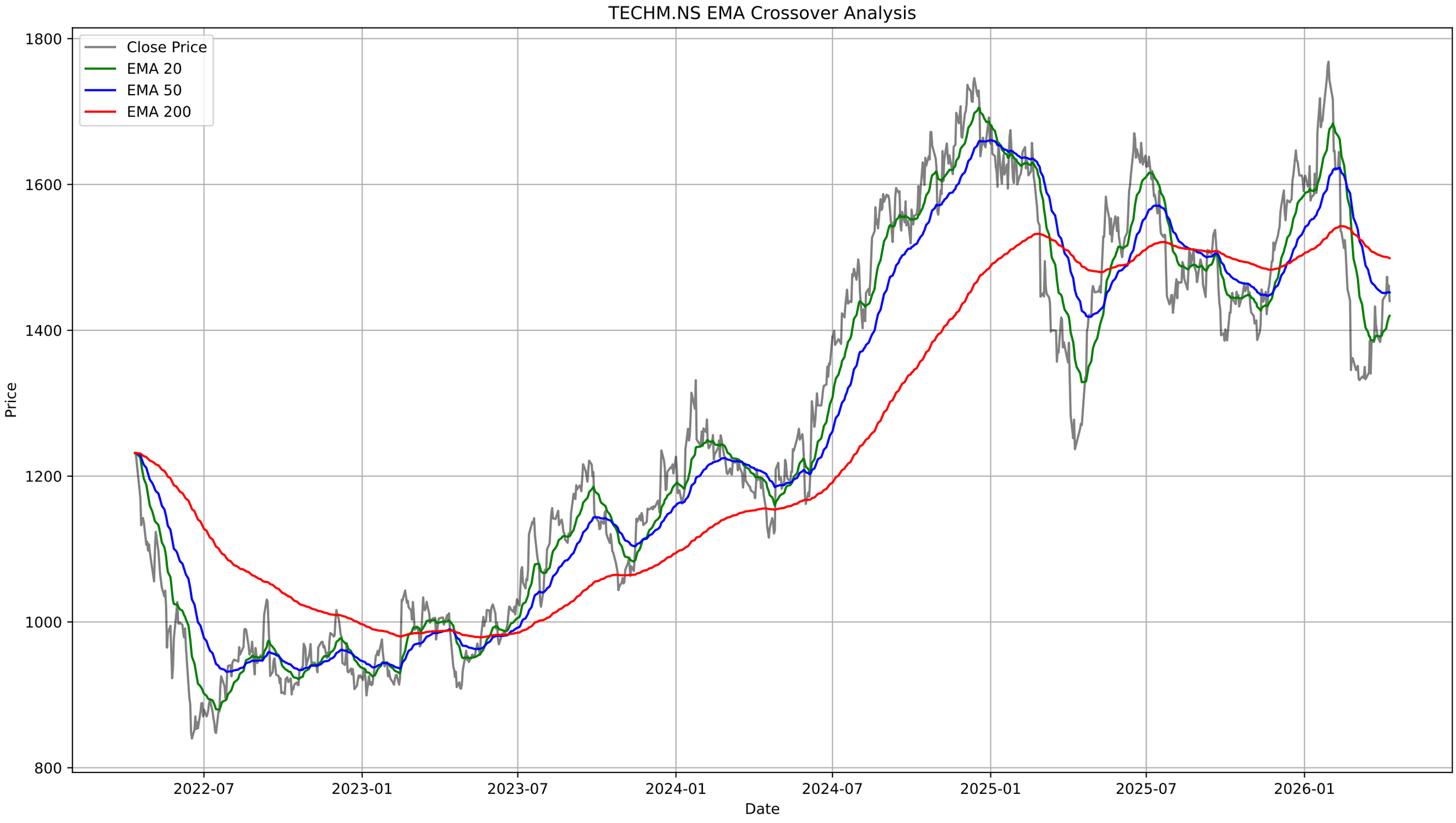
TECHM.NS EMA Crossover Analysis
Close Price
EMA 20
EMA 50
EMA 200
Price
Date
1800
1600
1400
1200
1000
800
2022-07
2023-01
2023-07
2024-01
2024-07
2025-01
2025-07
2026-01

# TECHM.NS - Bollinger Bands Summary

| | |
|---|---|
| **Current Price:** | 1440.20 |
| **Upper Band:** | 1490.05 |
| **Middle Band (SMA 20):** | 1396.59 |
| **Lower Band:** | 1303.13 |
| **%B:** | 0.7333 |
| **Band Width:** | 0.1338 |
| **Status:** | Upper Half |
| **Signal:** | None |
| **Recent Signal 1:** | **Buy Signal at 2026-02-13 00:00:00+05:30** |
| **Recent Signal 2:** | **Buy Signal at 2026-02-16 00:00:00+05:30** |
| **Recent Signal 3:** | **Buy Signal at 2026-02-24 00:00:00+05:30** |

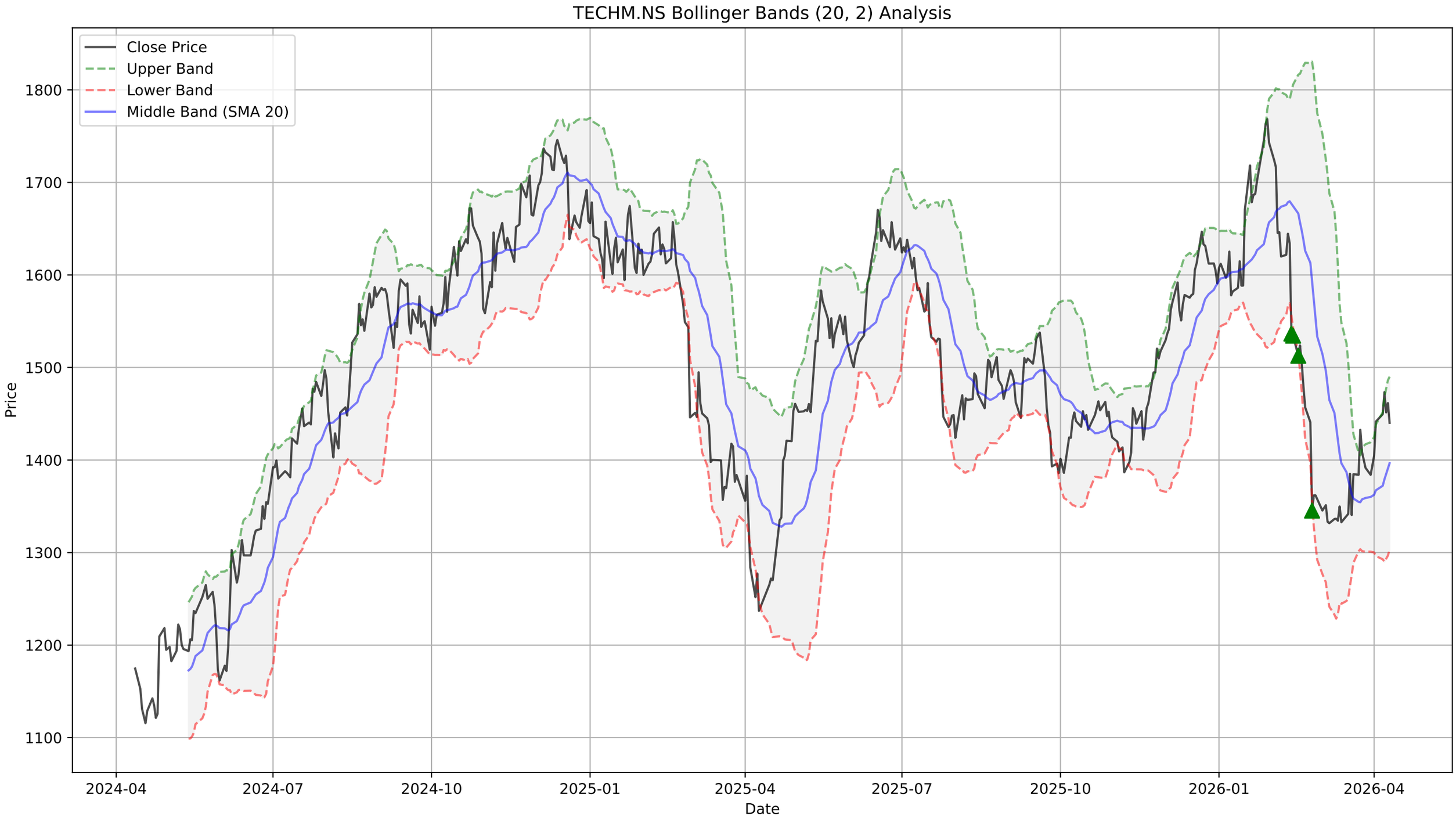
TECHM.NS Bollinger Bands (20, 2) Analysis
Close Price
Upper Band
Lower Band
Middle Band (SMA 20)
Price
1800
1700
1600
1500
1400
1300
1200
1100
2024-04
2024-07
2024-10
2025-01
2025-04
2025-07
2025-10
2026-01
2026-04
Date

# TECHM.NS - Supertrend Summary

| | |
|---|---|
| **Status:** | **UPTREND (Buy)** |
| **Supertrend Value:** | 1324.18 |
| **Signal Identified On:** | 2026-04-06 |

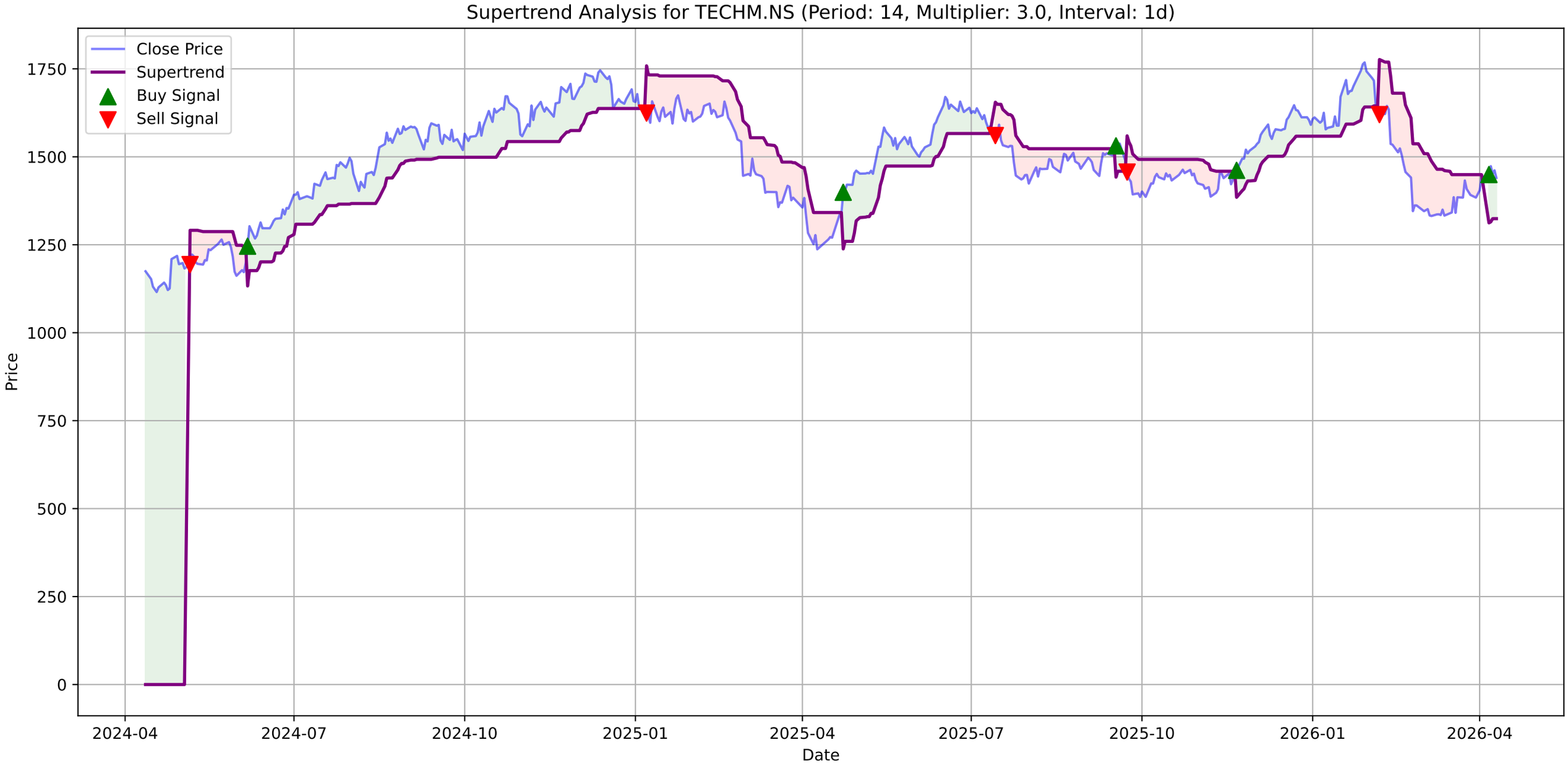
Supertrend Analysis for TECHM.NS (Period: 14, Multiplier: 3.0, Interval: 1d)
Close Price
Supertrend
Buy Signal
Sell Signal
Price
Date
1750
1500
1250
1000
750
500
250
0
2024-04
2024-07
2024-10
2025-01
2025-04
2025-07
2025-10
2026-01
2026-04

# TECHM.NS - MACD Summary

| | |
|---|---|
| **MACD Line:** | 5.50 |
| **Signal Line:** | -8.56 |
| **Histogram:** | 14.06 |
| **Trend:** | **Bullish** |
| **Momentum:** | **Weakening** |
| **Signal:** | None |

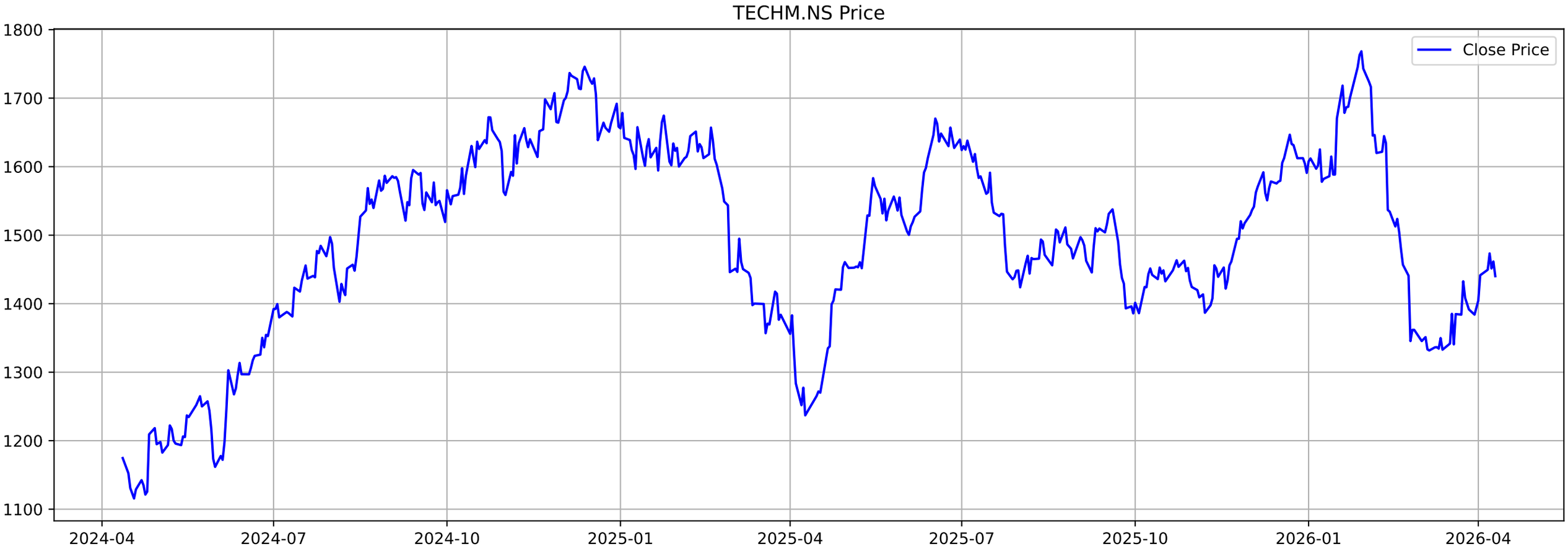
TECHM.NS Price
Close Price
1800
1700
1600
1500
1400
1300
1200
1100
2024-04
2024-07
2024-10
2025-01
2025-04
2025-07
2025-10
2026-01
2026-04

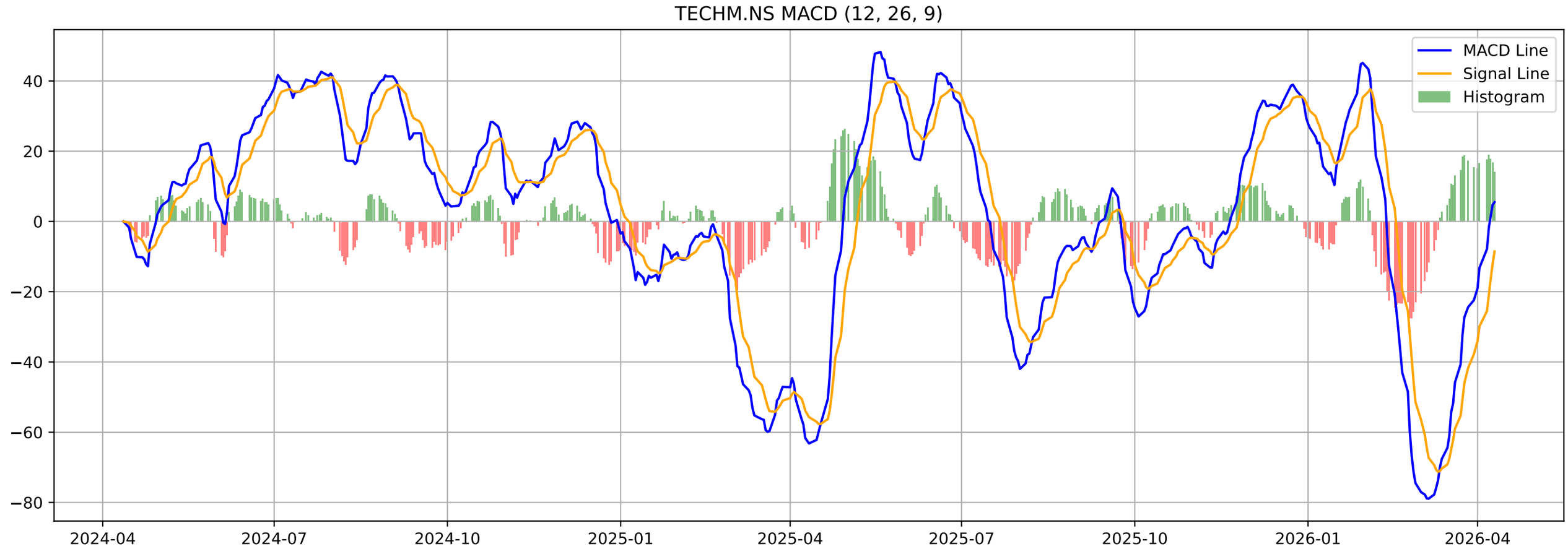
TECHM.NS MACD (12, 26, 9)
MACD Line
Signal Line
Histogram
40
20
0
−20
−40
−60
−80
2024-04
2024-07
2024-10
2025-01
2025-04
2025-07
2025-10
2026-01
2026-04

# TECHM.NS - Volatility Squeeze Summary

| | |
|---|---|
| **BB Width:** | 0.1338 |
| **ATR:** | 46.0143 |
| **Total Signals:** | 5 |
| **Signal 1:** | BB Squeeze at 2026-01-12 00:00:00+05:30 (Price: 1586.10) |
| **Signal 2:** | BB Squeeze at 2026-01-13 00:00:00+05:30 (Price: 1614.80) |
| **Signal 3:** | BB Squeeze at 2026-01-14 00:00:00+05:30 (Price: 1588.50) |
| **Signal 4:** | BB Squeeze at 2026-01-15 00:00:00+05:30 (Price: 1588.50) |
| **Signal 5:** | **BB Squeeze (Bullish Breakout) at 2026-01-16 00:00:00+05** |

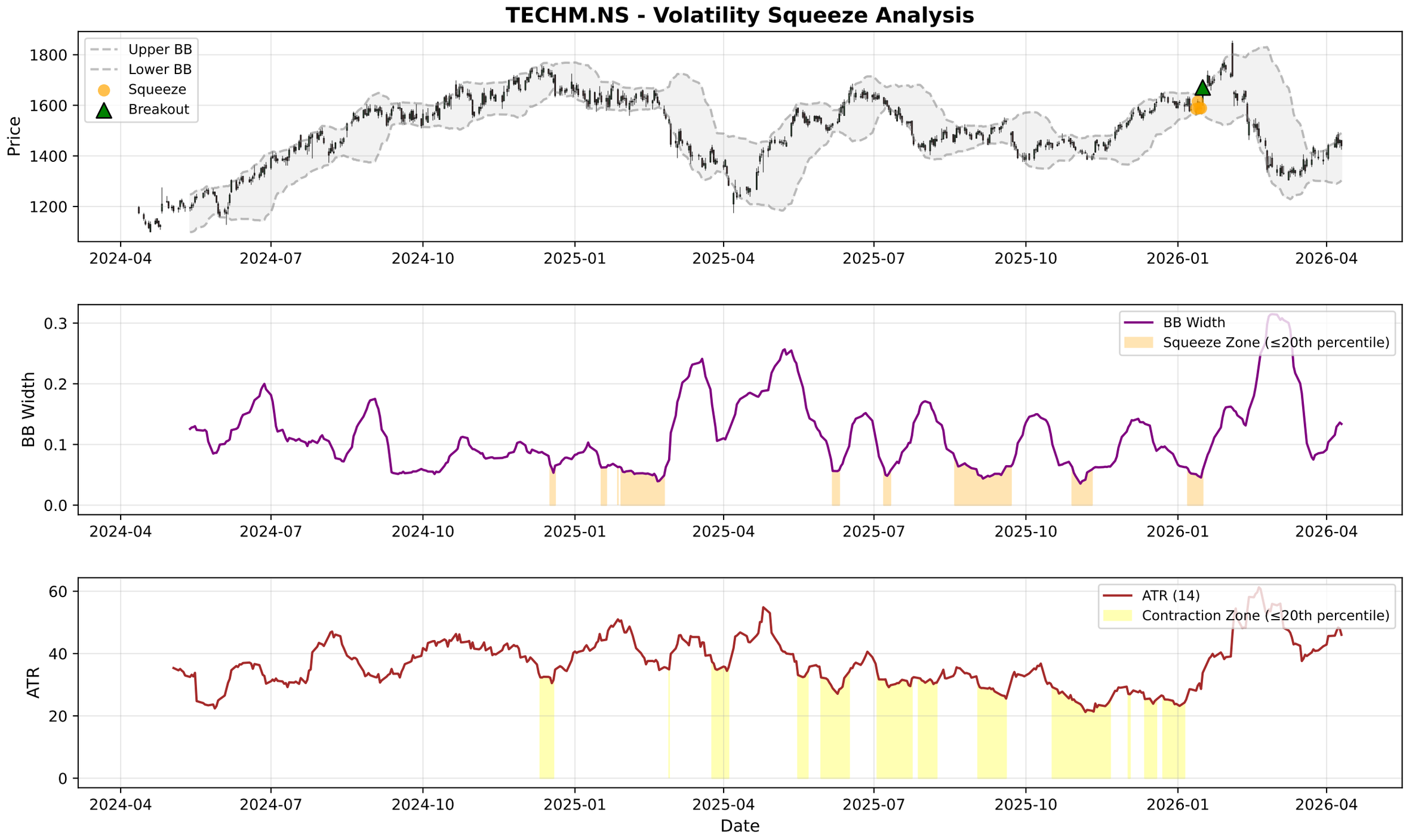
TECHM.NS - Volatility Squeeze Analysis
Upper BB
Lower BB
Squeeze
Breakout
Price
1800
1600
1400
1200
2024-04
2024-07
2024-10
2025-01
2025-04
2025-07
2025-10
2026-01
2026-04
BB Width
Squeeze Zone (≤20th percentile)
0.3
0.2
0.1
0.0
ATR (14)
Contraction Zone (≤20th percentile)
ATR
60
40
20
0
Date

# TECHM.NS - RSI-Volume Summary

| | |
|---|---|
| **Current RSI:** | 53.17 |
| **Current Volume:** | 2045026 |
| **Volume MA 20:** | 2453517 |
| **Bullish Divergences:** | 2 |
| **Bearish Divergences:** | 2 |
| **Bullish Div 1:** | Date: 2025-04-09 00:00:00+05:30, Price: 1236.96 |
| **Bullish Div 2:** | Date: 2026-03-06 00:00:00+05:30, Price: 1331.70 |
| **Bearish Div 1:** | Date: 2024-08-29 00:00:00+05:30, Price: 1586.77 |
| **Bearish Div 2:** | Date: 2024-09-13 00:00:00+05:30, Price: 1595.15 |

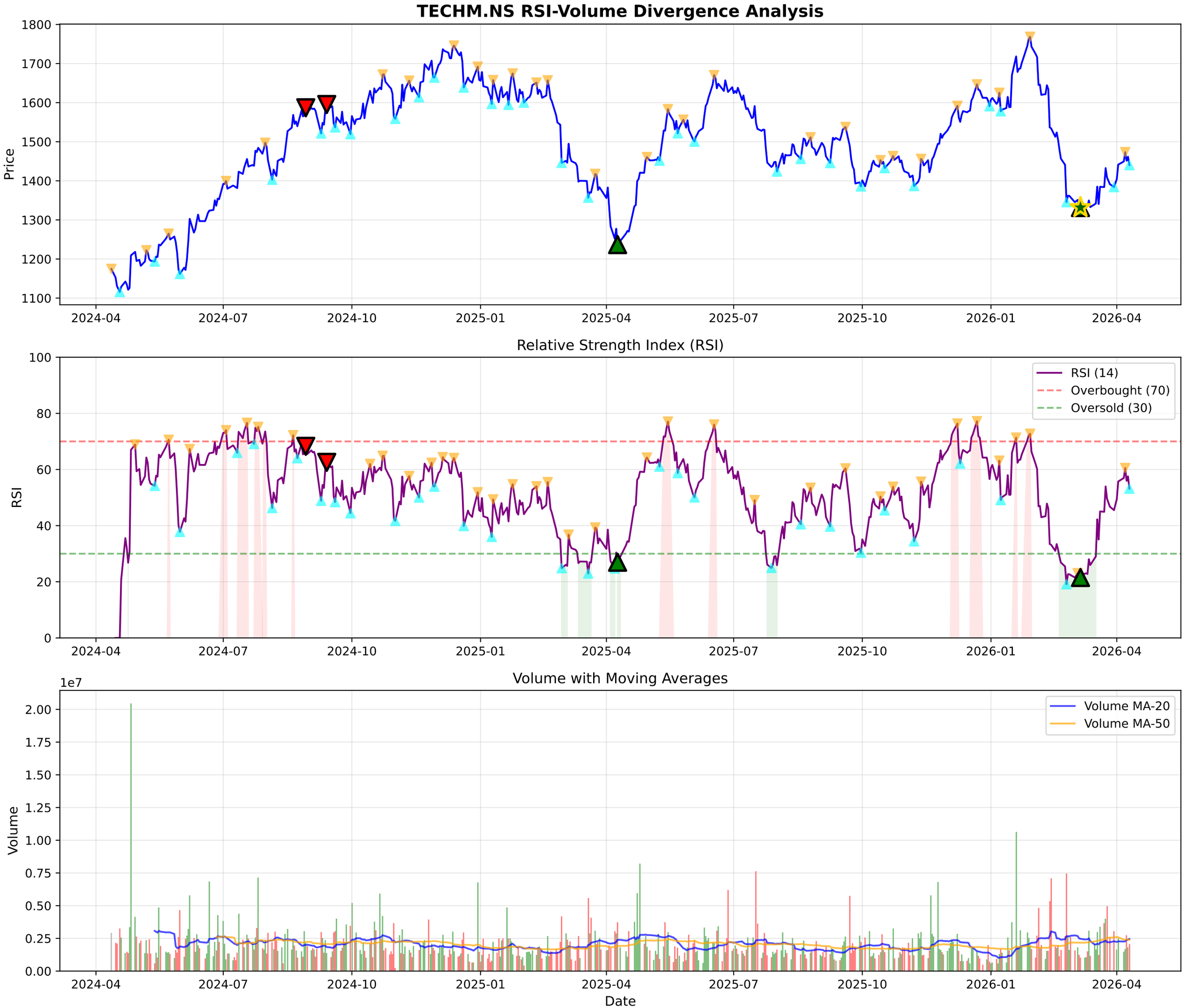
TECHM.NS RSI-Volume Divergence Analysis
Price
1800
1700
1600
1500
1400
1300
1200
1100
2024-04
2024-07
2024-10
2025-01
2025-04
2025-07
2025-10
2026-01
2026-04
Relative Strength Index (RSI)
RSI
100
80
60
40
20
0
RSI (14)
Overbought (70)
Oversold (30)
Volume with Moving Averages
Volume
1e7
2.00
1.75
1.50
1.25
1.00
0.75
0.50
0.25
0.00
Volume MA-20
Volume MA-50
Date

# TECHM.NS - Volume Analysis

| | |
|---|---|
| **═══ VOLUME ANALYSIS ═══:** | |
| **Status:** | **31 Signals Detected** |
| **:** | |
| **2026-03-06 [+]:** | **Selling Exhaustion (Bullish Div)** |
| **2026-03-23 [-]:** | Distribution Day |
| **2026-03-27 [-]:** | Distribution Day |
| **2026-03-30 [-]:** | Distribution Day |
| **2026-04-08 [-]:** | Distribution Day |

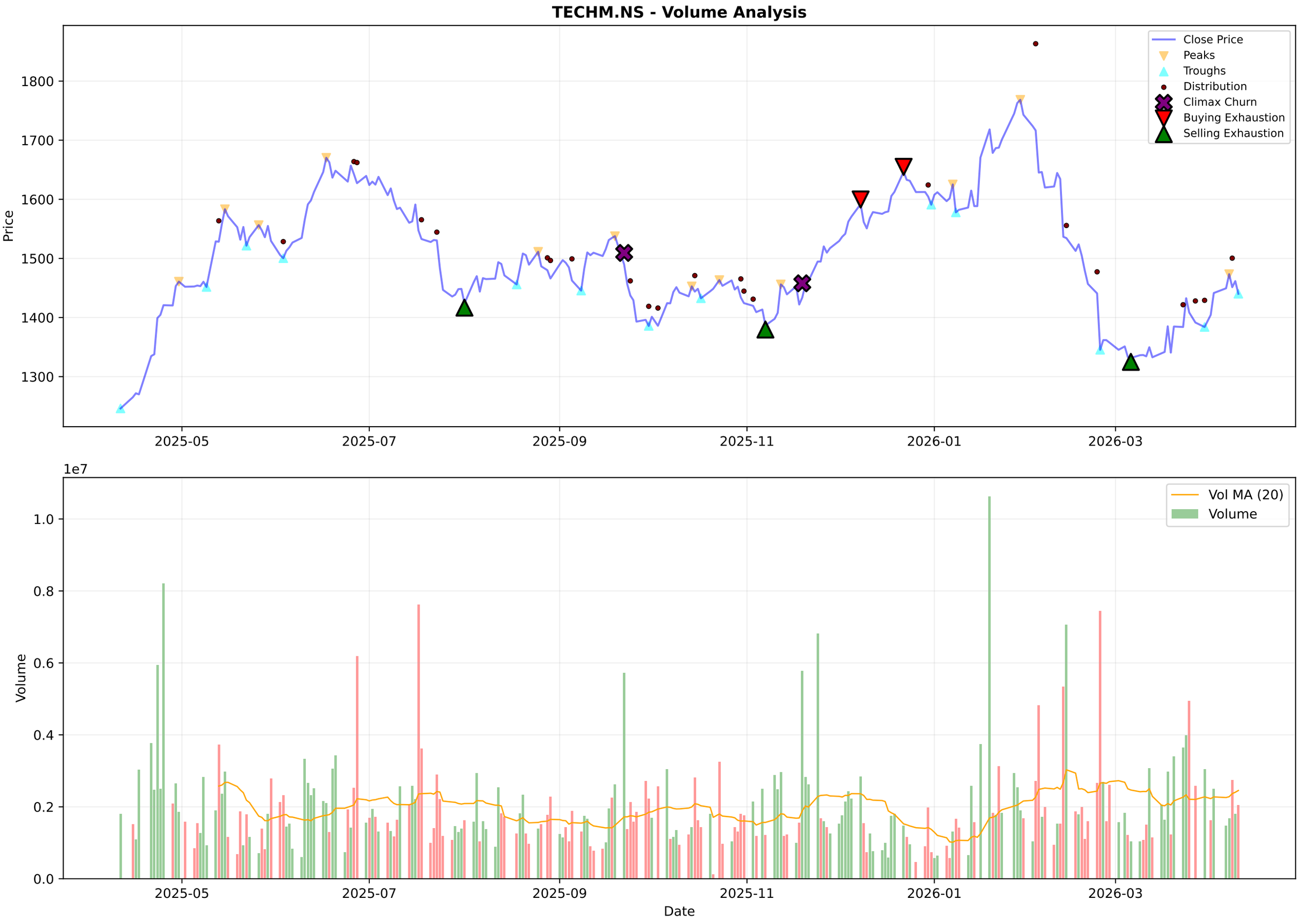
TECHM.NS - Volume Analysis
Close Price
Peaks
Troughs
Distribution
Climax Churn
Buying Exhaustion
Selling Exhaustion
Price
1800
1700
1600
1500
1400
1300
2025-05
2025-07
2025-09
2025-11
2026-01
2026-03
1e7
Vol MA (20)
Volume
Volume
1.0
0.8
0.6
0.4
0.2
0.0
Date

# TECHM.NS - Candlestick Classification Summary

| | |
|---|---|
| **═══ CANDLESTICK CLASSIFICATION ═══:** | |
| **Latest Classification:** | **Buyer Control** |
| **Recent Trend Score (10-day avg):** | 0.10 |
| **:** | |
| **Distribution:** | |
| **No Control:** | 127 |
| **Buyer Control:** | 51 |
| **Seller Control:** | 44 |
| **Buyer Strong Control:** | 3 |
| **Seller Strong Control:** | 3 |

TECHM.NS - Candlestick Classification
Seller Strong Control
Seller Control
No Control
Buyer Control
Buyer Strong Control
Price
1800
1700
1600
1500
1400
1300
1e7
Volume
1.0
0.8
0.6
0.4
0.2
0.0
2025-07-18
2025-08-13
2025-09-10
2025-10-07
2025-11-03
2025-11-28
2025-12-24
2026-01-20
2026-02-16
2026-03-13
Date

## Multi-Timeframe Supertrend Analysis

| Timeframe | Status | Value | Last Price | Signal Date |
|---|---|---|---|---|
| 1 Week | **DOWNTREND (Sell)** | 1572.54 | 1440.2 | 2026-02-09 |
| 1 Day | **UPTREND (Buy)** | 1324.18 | 1440.2 | 2026-04-06 |
| 15 Min | **DOWNTREND (Sell)** | 1448.49 | 1438.0 | 2026-04-10 |

## Multi-Timeframe MACD Analysis

| Timeframe | Trend | Momentum | Signal |
|---|---|---|---|
| 1 Week | **Bearish** | Weakening | No Signal |
| 1 Day | **Bullish** | Weakening | No Signal |
| 15 Min | **Bullish** | Weakening | No Signal |

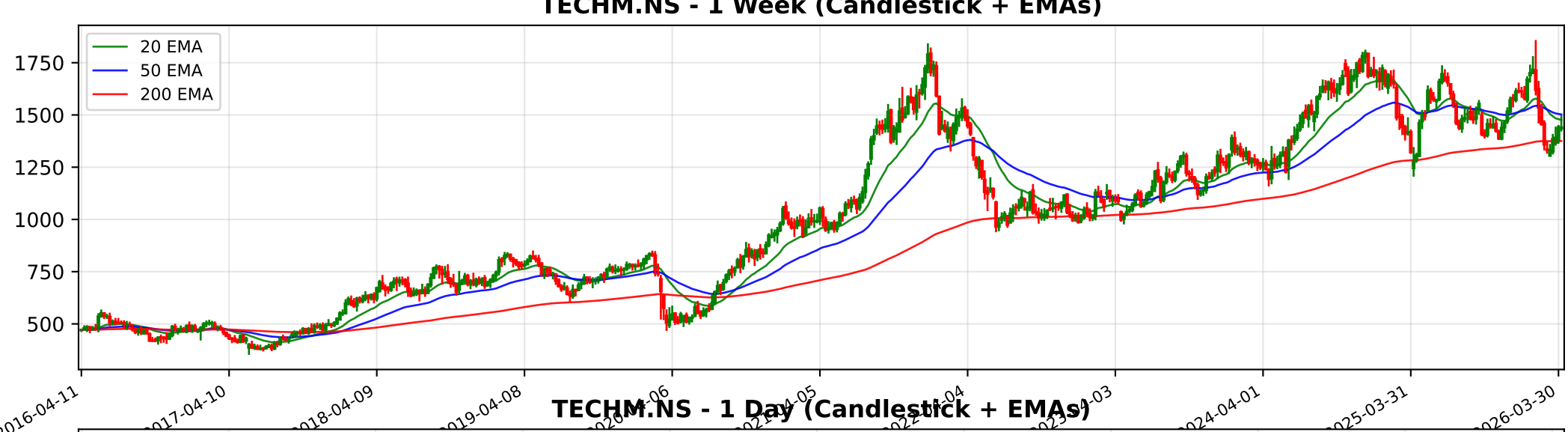
TECHM.NS - 1 Week (Candlestick + EMAs)
20 EMA
50 EMA
200 EMA
1750
1500
1250
1000
750
500
2016-04-11
2017-04-10
2018-04-09
2019-04-08
2024-04-01
2025-03-31
2026-03-30

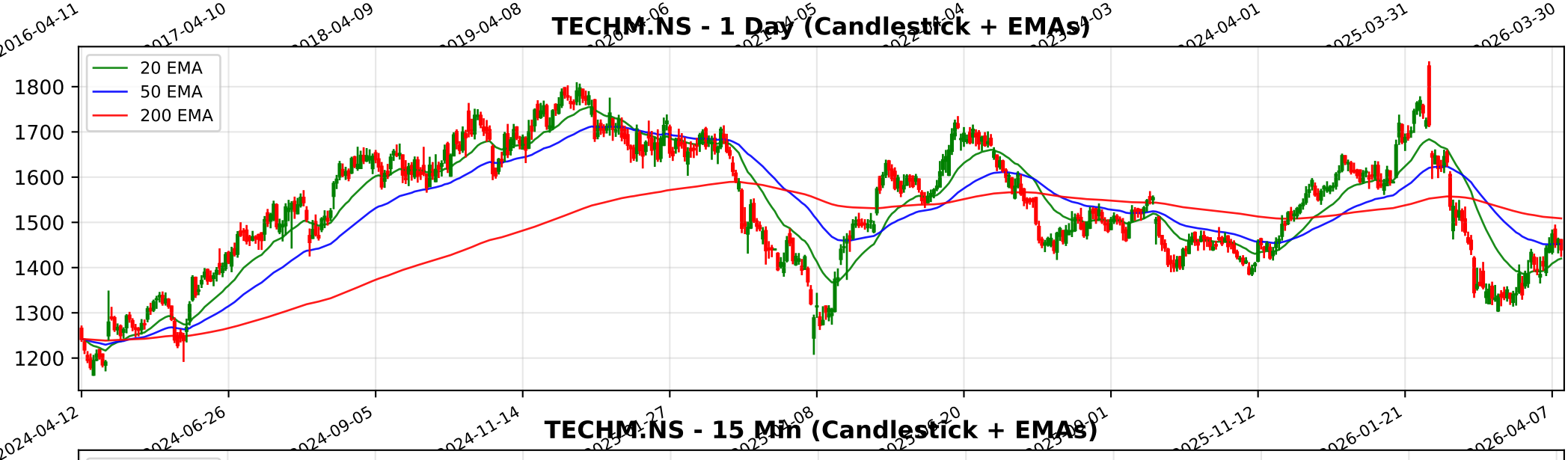
TECHM.NS - 1 Day (Candlestick + EMAs)
20 EMA
50 EMA
200 EMA
1800
1700
1600
1500
1400
1300
1200
2024-04-12
2024-06-26
2024-09-05
2024-11-14
2025-11-12
2026-01-21
2026-04-07

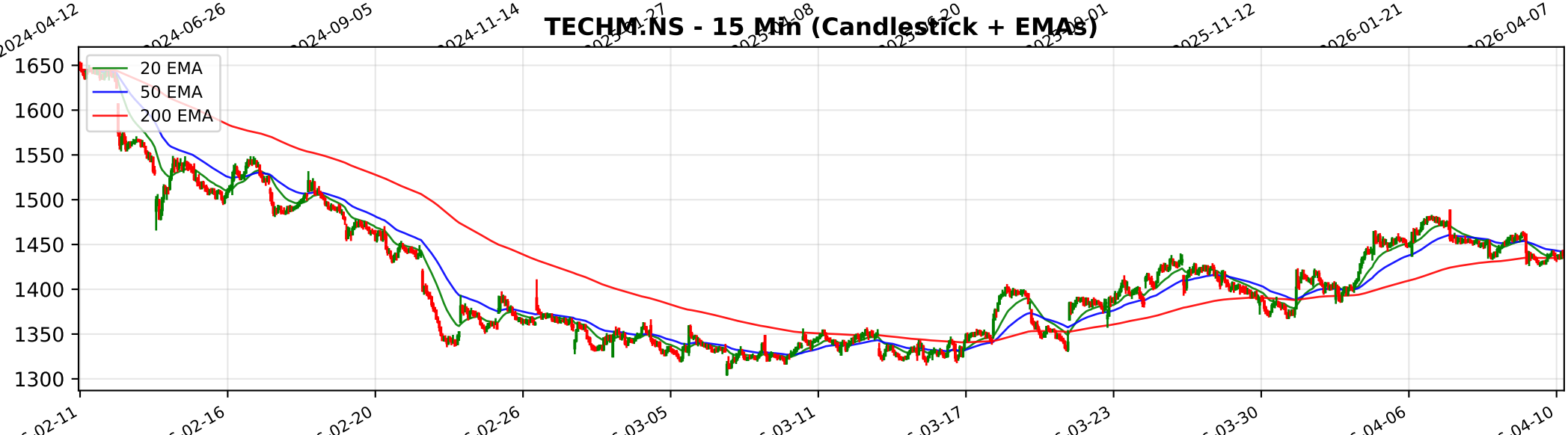
TECHM.NS - 15 Min (Candlestick + EMAs)
20 EMA
50 EMA
200 EMA
1650
1600
1550
1500
1450
1400
1350
1300
02-11
02-16
02-20
02-26
03-05
03-11
03-17
03-23
03-30
04-06
04-10

# Trendlyne Snapshot - TECHM_main

Markets | MarketMind AI | Baskets | Alerts | F&O | MF | Reports | Screeners | Subscribe | Superstars | Portfolio | Watchlist | Insider Trades | Results | More

Search Stock, IPO, MF

MARKETS / SECTOR : SOFTWARE & SERVICES / INDUSTRY : IT CONSULTING & SOFTWARE / TECH MAHINDRA LTD.

## Tech Mahindra Ltd.

Ask MarketMind AI v1.5

NSE: TECHM | BSE: 532755

Tech Mahindra Live Share Price Today, Share Analysis and Chart

Mid-range Performer | In 6 Starfolio Baskets

IRAN WAR IMPACT Tech Mahindra Ltd. (TECHM) faces a negative to moderate impact from the war. While the company does not have significant direct exposure to Iran, its extensive footprint in Israel and the broader Gulf Cooperation Council (GCC) region through ... Read More

1440.20 -21.40 (-1.46%)

2.1M NSE+BSE Volume
NSE 10 Apr, 2026 3:31 PM (IST)

Watchlist | Portfolio | Alert | My Notes

Overview | FORECASTER | STOCK REPORT | Buy Sell Zone | F&O | Financials | News | Reports | Technicals | Shareholding | Deals | Corporate Actions | Alerts | About

| Durability score | Valuation Score | Momentum Score | Analyst Price Target |
|---|---|---|---|
| 80.0 / 100 | 39.7 / 100 | 50.5 / 100 | 1,605 |
| High Financial Strength | Mid Valuation | Technically Neutral | 1Yr Price target upside is 11% |

Mid-range Performer These stocks have strong quality. Their reasonable financials and technicals make them potentially attractive to i... View Similar | Embed DVM

FORECASTER

14 S W 5
5 O T 0
SWOT Analysis

### Check Before You Buy

VIEW FULL CHECKLIST

High rank 14 Positive • 9 Negative

60.9% Pass in checklist

0 45 55 100

### PE Valuation Check

| Right Now | 1 Year Forward |
|---|---|
| Undervalued 16.8% | Undervalued 43.6% |

INSIGHT Tech Mahindra is undervalued at both current PE and future earnings estimate

DVM
Key Metrics
Price Chart
Forecaster
Financials
Technicals
Shareholding
Deals
Documents
Corporate actions
Company Profile

### Tech Mahindra Key Metrics

Preset Metrics: Preset Metrics

| ROE Ann. % | Broker Average Target | Market Capitalization | Price to Book |
|---|---|---|---|
| 15.5 | 1,855.42 | 141,116.7 | 4.9 |

# Trendlyne Snapshot - TECHM_forecaster

Markets | MarketMind AI | Baskets | Alerts | F&O | MF | Reports | Screeners | Subscribe | Superstars | Portfolio | Watchlist | Insider Trades | Results | More

Search Stock, IPO, MF

MARKETS / SECTOR : SOFTWARE & SERVICES / INDUSTRY : IT CONSULTING & SOFTWARE / TECH MAHINDRA LTD.

## Tech Mahindra Ltd.

NSE: TECHM | BSE: 532755

Mid-range Performer | In 6 Starfolio Baskets

Download real time STOCK REPORT

**1440.20** -21.40 (-1.46%)

**2.1M** NSE+BSE Volume

NSE 10 Apr, 2026 3:31 PM (IST)

Watchlist | Portfolio | Alert | My Notes

Overview | FORECASTER | STOCK REPORT | Buy Sell Zone | F&O | Financials | News | Reports | Technicals | Shareholding | Deals | Corporate Actions | Alerts | About

## Tech Mahindra - TECHM - stock price prediction, stock forecast, target price, analyst ratings from 39 analysts

Tech Mahindra has a share price target of Rs 1605, revenue growth forecast of 6.9%, and profit growth estimate of 18.6% for FY26, based on top 39 analyst calls.

## Tech Mahindra FORECASTER - Analyst Estimates

FORECASTER DASHBOARD →

### SHARE PRICE TARGET FORECAST

12 MONTH ESTIMATE

in Rs

↑ HIT Tech Mahindra's share price target is above the current price, with an upside of 11.4%

### EPS FORECAST

QUARTER | ANNUAL

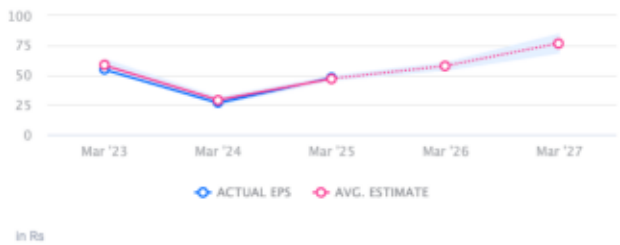


in Rs

↓ MISS Tech Mahindra's EPS was lower than average estimate 2 times in past 3 years

### CONSENSUS RECOMMENDATION

39 ANALYST Recommendations

BUY

The consensus recommendation from 39 analysts for Tech Mahindra is BUY