© 2026 Stock Research. All Rights Reserved.

Strategic Trading Analysis

Here is the analysis based on the provided report, formulated from the perspective of a risk-averse, intermediate-term positional equity trader.

Step 1: Audit the Data

- **Data Present:** Comprehensive multi-timeframe price charts (15-min, Daily, Weekly), Moving Averages (20, 50, 200 EMAs), MACD, RSI, Bollinger Bands, Volume analysis (distribution days), Candlestick classification, Supertrend, and a baseline fundamental snapshot (analyst consensus targets, valuation check).
- **Data Missing:** Broader sector relative strength comparisons, exact institutional holding trends, and order book depth (Level 2 data).
- **Confidence Level: High**. The report is exceptionally thorough, offering strong confluence across multiple technical indicators and timeframes, which is more than sufficient for structuring a 1-4 month positional trade.

Step 2: Analyze the Setup

- **Price Structure & Trend Direction:** The primary long-term trend is still bearish, as evidenced by the Weekly Supertrend remaining negative and the price trading below the 200-day EMA (365.35). However, a distinct intermediate-term trend reversal is underway. The stock has formed a local bottom and successfully reclaimed both the 20-day EMA (323.98) and the 50-day EMA (338.59).
- **Momentum:** Daily momentum is robust. The MACD has triggered a bullish crossover and is actively strengthening, while the RSI sits at a healthy 57.36-indicating dominant buyer control with ample runway before hitting overbought territory (70+).
- **Confluence:** The daily Supertrend flipped to a "Buy" status on 2026-04-08. We have a highly compelling target zone for a mean-reversion trade: the 200-day EMA at 365.35 aligns perfectly with the analyst consensus 1-year target of 368. This creates a magnetic resistance zone offering a clear 7%-8% upside, matching our strict criteria.
- **Risk Factor:** At the current price of 342.60, the stock has pushed outside the Upper Bollinger Band (341.68), resulting in a %B of 1.0180. This indicates an acute short-term overextension.

Step 3: Formulate the Recommendation

Recommendation: NO (Do not enter at the current market price).

Reason for invalidation: While the intermediate-term setup is highly favorable for a mean-reversion play, buying a stock exactly when it has pierced its Upper Bollinger Band-especially while the overarching weekly trend remains technically bearish-violates strict risk-management principles. Buying here invites unnecessary drawdown risk from an immediate short-term pullback.

Instead, execute the following **Conditional Plan** to optimize the risk-to-reward ratio:

- **Condition to Buy:** Wait for the short-term overextension to cool off. Look for a shallow pullback or a period of sideways consolidation that tests and successfully defends the newly reclaimed 50-day EMA.
- **Entry Price:** INR 338.50 (Limit order at or near the 50-day EMA of 338.59).
- **Stop Loss:** INR 322.00 (Hard stop on a daily close below the 20-day EMA of ~323.98, which would invalidate the short-term bullish structure).
- **Take Profit:** INR 365.00 - INR 368.00 (Take profits into the confluence of the 200-day EMA dynamic resistance and the analyst consensus target ceiling, yielding roughly a 7.8% return against a 4.8% risk).

© 2026 Stock Research. All Rights Reserved.

Candlestick Classification Analysis

Based on the provided "Candlestick Classification" summary (Page 18) and chart (Page 19), along with the custom logic rules you shared, here is my professional interpretation and prediction for the stock's future price movement.

1. High-Level Summary of the Current State

- **Latest Classification:** Buyer Control (+1)
- **10-Day Average Trend Score:** -0.10 (Slightly **Bearish**/Neutral Transition)
- **Historical Distribution (over the chart period):**
  - No Control (0): 49 days
  - Seller Control (-1): 32 days
  - Buyer Control (+1): 18 days
  - Buyer Strong Control (+2): 1 day

2. Price Action & Chart Interpretation

Looking at the chart on Page 19 through the lens of your algorithm:

The Macro Context (Downtrend Exhaustion): The stock has been in a severe, prolonged downtrend from the ~410 level down to the ~296 level. During this descent, the distribution heavily favored **Seller Control** and **No Control**. The high number of "No Control" (49) candles indicates that during the drop, there were many days of low conviction (small bodies, long wicks), meaning the price was bleeding out without strong buyer intervention.

The Micro Context (The Reversal at the Bottom): Right at the rightmost edge of the chart (around the 300 level), the dynamic suddenly shifts. We see a cluster of price action indicating a bottoming process:

1. Price hits a definitive low and prints a clear **Buyer Control** (light green) candle.
2. If you look at the volume subplot below, this initial green bounce candle was accompanied by a **noticeable volume spike**. According to your logic (Step 4), high volume acts as a multiplier. This shows institutional or widespread agreement that ~300 is a value zone.
3. After a brief pullback consisting of a Seller Control and a No Control (gray) candle, the **latest candle is once again Buyer Control**.

Analyzing the Latest "Buyer Control" Candle: The final candle closed green. Because it is classified as "Buyer Control" (+1) and not "Buyer Strong Control" (+2), it tells us that while buyers drove the price up, it likely either faced some upper wick rejection (Step 3: sellers defending), had only a moderate body size (Step 1: 0.8-1.5 ATR), or lacked the massive >1.3x volume required to push the score to a +2. However, it still dictates that bulls are currently driving the intraday action.

The Significance of the -0.10 Score: The 10-day average is at -0.10. This means the last two weeks have been a tug-of-war. The bears are losing their grip (moving from deeply negative territory towards 0), and the

© 2026 Stock Research. All Rights Reserved.

bulls are starting to neutralize the downward momentum.

3. Future Price Prediction

Short-Term Prediction: Bullish (Relief Rally / Bounce) Based on the candlestick classification, the future price is highly likely to lean **to the UPSIDE in the short term**.

Why?1. **Change of Character:** The stock has broken its sequence of continuous "Seller Control" bars. Buyers have stepped in at a psychological/technical support level (~300) with volume validation.2. **Higher Lows Forming:** The sequence of the last few candles shows buyers absorbing selling pressure. The "No Control" candles at the bottom show sellers are exhausted and can no longer push the price down effectively.3. **Momentum Shift:** The transition to "Buyer Control" on the final day signifies that overnight hold conviction is shifting to the long side.

Caveat for the Long-Term: While the immediate edge is bullish, you must be cautious. The stock has only printed exactly *one* "Buyer Strong Control" candle in the entire visible history. This means deep-pocketed buyers are still relatively timid.

Trading Plan based on this read:* **Direction:** Long / Buy.* **Expectation:** Expect a bounce toward the nearest overhead supply zones (likely around the 340-350 areas where previous structural breakdowns occurred). * **Invalidation:** If the price prints a "Seller Strong Control" candle closing below the recent ~296 low, this bullish thesis is invalidated, as it would mean sellers have reclaimed total dominance with volume.

News & Analyst Targets

Here is the latest research and analysis for **Tata Motors Passenger Vehicles Ltd (Ticker: TMPV)** based on the most recent market data and news available for this week in April 2026.

1) Latest News for TMPV This Week

- **Shares Rally on Geopolitical Relief:** On April 8, 2026, TMPV shares surged by 7.5% (reaching intraday highs around INR 332). The rally was sparked by a two-week ceasefire agreement between the U.S. and Iran, contingent on the safe reopening of the Strait of Hormuz. This eased global crude oil prices, which boosts investor sentiment for auto stocks since lower fuel prices improve profitability for fleet operators and typically drive up vehicle demand.
- **Stellar March 2026 Sales Data:** TMPV released highly robust sales figures for March 2026. Total passenger vehicle sales jumped 29% year-on-year to 66,971 units (up from 51,872 units in March 2025). Domestic PV sales rose 28% to 66,192 units, and international passenger vehicle sales more than tripled.

2) Upgrades and Downgrades from Brokerages

- **Post-Q3 Earnings Downgrades:** Following the Q3FY26 results, TMPV witnessed noticeable earnings downgrades from analysts. The downgrades were largely driven by significant weakness in its premium division, Jaguar Land Rover (JLR).
- **JM Financial Research:** Assigned a **"Reduce"** rating to TMPV, explicitly citing ongoing production and supply chain challenges linked to JLR.

© 2026 Stock Research. All Rights Reserved.

- **MarketsMojo Downgrade:** Recently downgraded TMPV from a "Hold" to a **"Sell"**. The downgrade highlighted a deteriorating technical outlook, recent stock price weakness, and a surge in bearish put-option activity (specifically clustered around the INR 360 strike price).

3) Other News Impacting TMPV

- **JLR Cyberattack & Production Halts:** A major headwind for the company has been a cyber incident that severely disrupted operations at Jaguar Land Rover. The attack caused a temporary shutdown of U.K. plant production, leading to a 39% decline in JLR revenue and a 43% drop in wholesale volumes year-on-year in the latest quarter.
- **UK Government Relief:** To support the battered supply chain, JLR recently secured a $2 billion loan guarantee from the U.K. government, allowing them to finally restart further production.
- **Strong Domestic Offset:** Despite the heavy drag from the JLR unit, TMPV's core India business has been acting as a major stabilizing force. The domestic segment recorded sales growth of 24.6% and volume growth of 22% in the recent quarter, partially offsetting international losses.

4) Latest Analyst and Brokerage Targets for TMPV

Analysts remain divided on TMPV, heavily weighing the strong domestic growth against the JLR production hurdles. The consensus leans toward a **"Hold / Neutral"** rating.

Below is a summary of the latest price targets from the financial community:

Source / Brokerage	Average Target (INR)	High Target (INR)	Low Target (INR)	Consensus Rating
MarketScreener Consensus	INR 372.19	INR 470.00	INR 290.00	Hold
TradingView Analysts	INR 369.35	INR 470.00	INR 272.00	Neutral
Alpha Spread (Wall St.)	INR 405.52	INR 803.25	INR 311.08	N/A
Trendlyne	INR 421.00	N/A	N/A	N/A
Bitget Forecast	INR 581.52	INR 817.70	INR 296.87	N/A

Stock Detailed Analysis Report

TMPV.NS

Current Price: ₹342.60

Generated: 2026-04-11 07:06

TMPV.NS - 3 Year Daily Price Chart

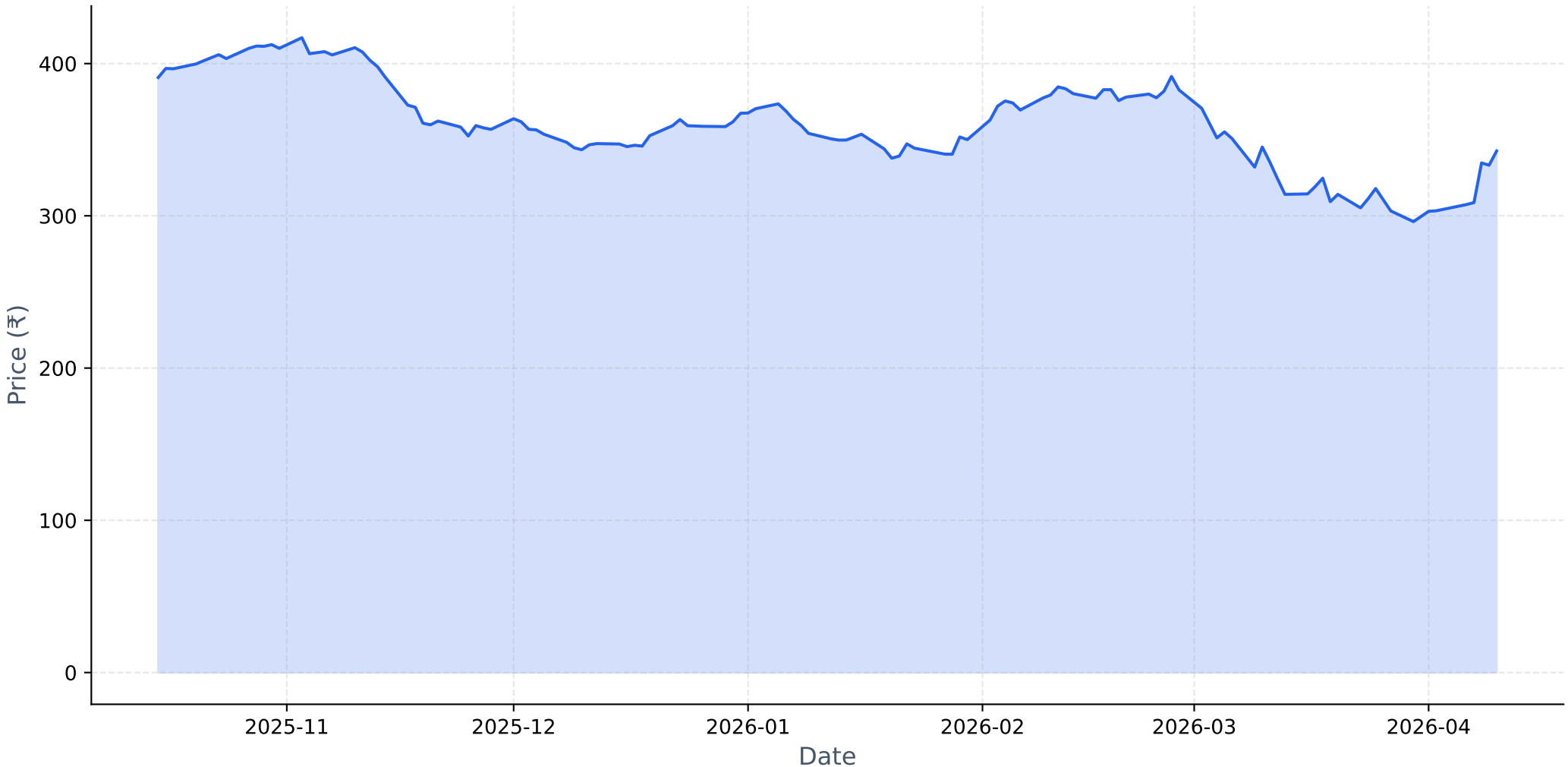

Long-term Fundamental Analysis (4 Years)

Metric	Is Growing?	Accelerating?	1Y Growth	3Y CAGR
Revenue	Yes	No	1.30%	16.65%
Net Income	Yes	No	-11.37%	114.41%
ROE	Yes	No	-42.59%	127.01%
EPS	Yes	No	-3.84%	121.24%

Short-term Fundamental Analysis (6 Quarters)

Metric	Is Growing?	Recent QoQ	Avg QoQ
Revenue	No	-2.94%	-5.17%
Net Income	Yes	-104.58%	453.71%
EPS	No	45.89%	-57.22%

TMPV.NS - EMA Crossover Summary

EMA 20:	323.98
EMA 50:	338.59
EMA 200:	365.35
Trend Status:	**Strong Downtrend**

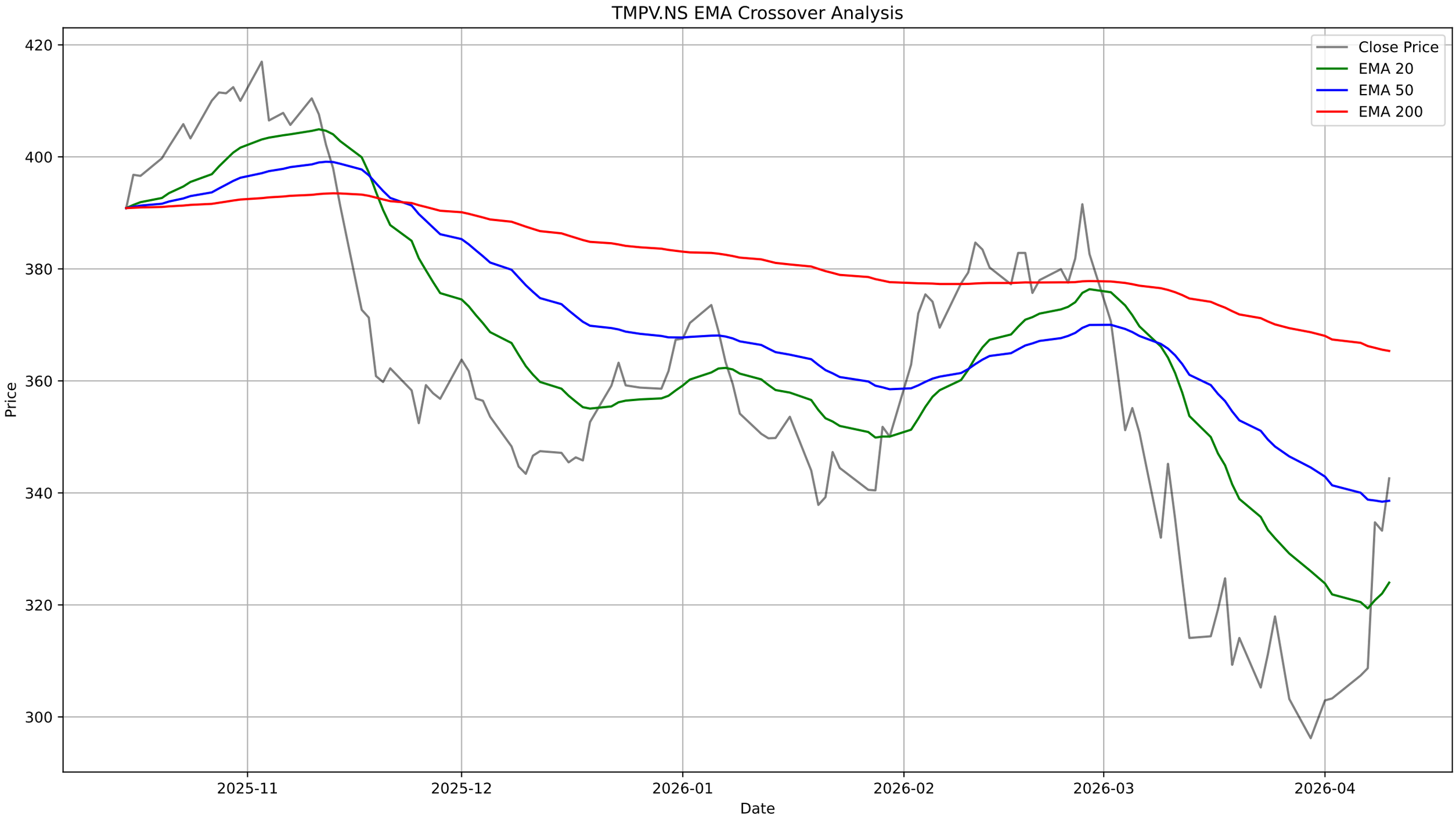
TMPV.NS EMA Crossover Analysis
Close Price
EMA 20
EMA 50
EMA 200
Price
420
400
380
360
340
320
300
2025-11
2025-12
2026-01
2026-02
2026-03
2026-04
Date

TMPV.NS - Bollinger Bands Summary

Current Price:	342.60
Upper Band:	341.68
Middle Band (SMA 20):	316.13
Lower Band:	290.57
%B:	1.0180
Band Width:	0.1617
Status:	Above Upper Band
Signal:	None
Recent Signal 1:	**Buy Signal at 2026-03-12 00:00:00+05:30**
Recent Signal 2:	**Buy Signal at 2026-03-13 00:00:00+05:30**
Recent Signal 3:	**Buy Signal at 2026-03-16 00:00:00+05:30**

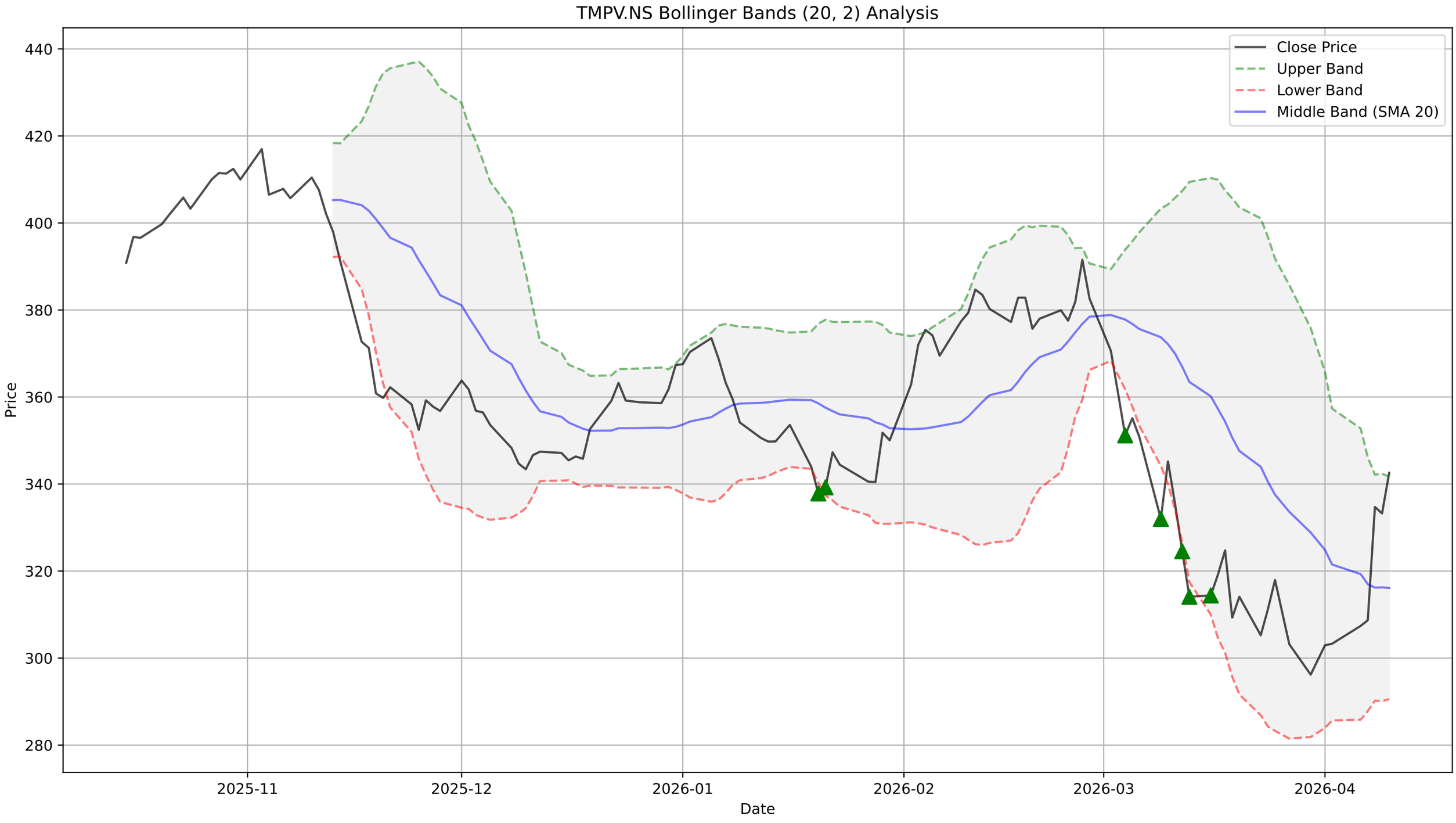
TMPV.NS Bollinger Bands (20, 2) Analysis
Close Price
Upper Band
Lower Band
Middle Band (SMA 20)
Price
Date
440
420
400
380
360
340
320
300
280
2025-11
2025-12
2026-01
2026-02
2026-03
2026-04

TMPV.NS - Supertrend Summary

Status:	**UPTREND (Buy)**
Supertrend Value:	303.41
Signal Identified On:	2026-04-08

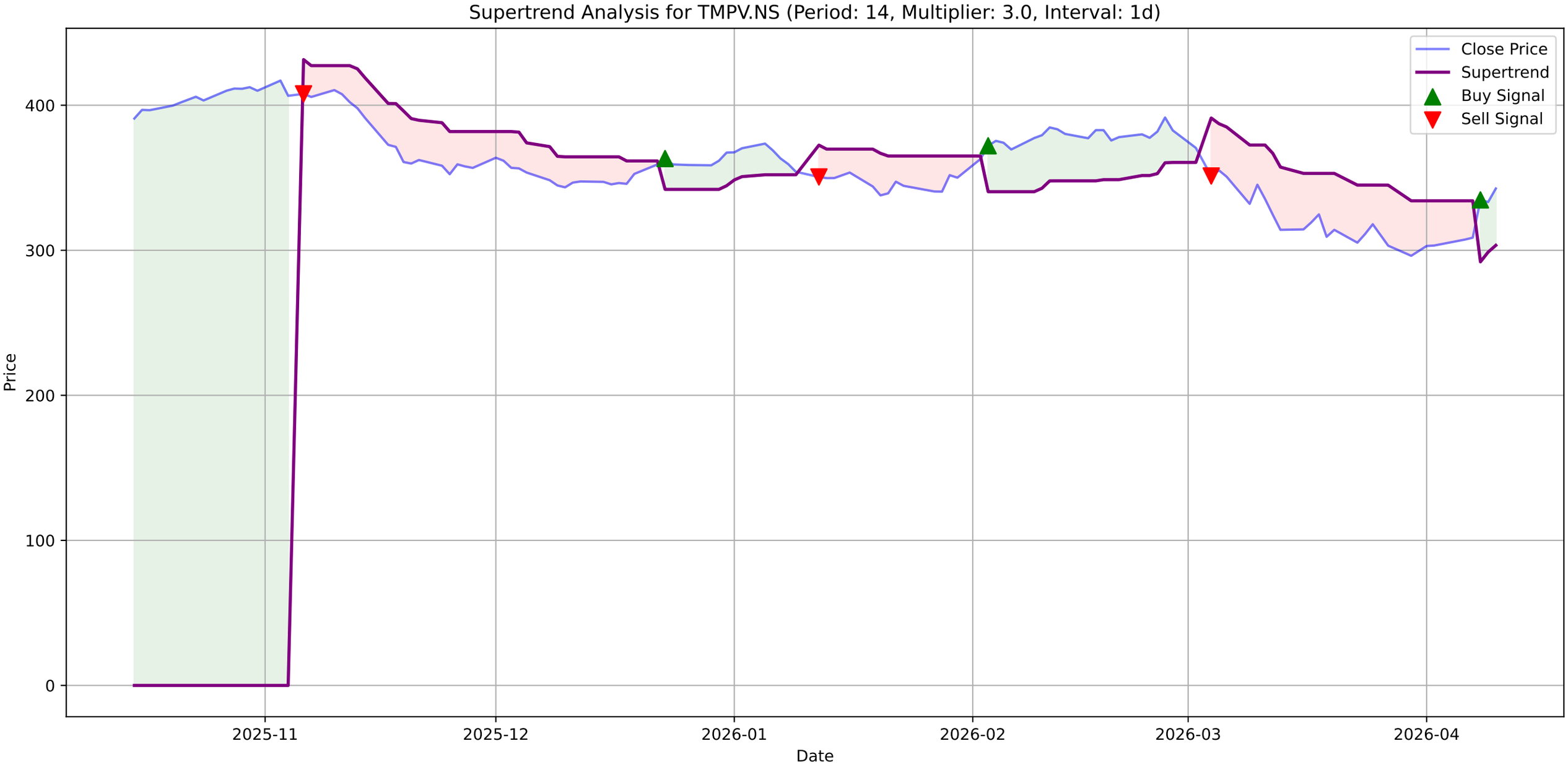
Supertrend Analysis for TMPV.NS (Period: 14, Multiplier: 3.0, Interval: 1d)
Close Price
Supertrend
Buy Signal
Sell Signal
Price
400
300
200
100
0
2025-11
2025-12
2026-01
2026-02
2026-03
2026-04
Date

TMPV.NS - MACD Summary

MACD Line:	-5.99
Signal Line:	-11.36
Histogram:	5.37
Trend:	**Bullish**
Momentum:	**Strengthening**
Signal:	None

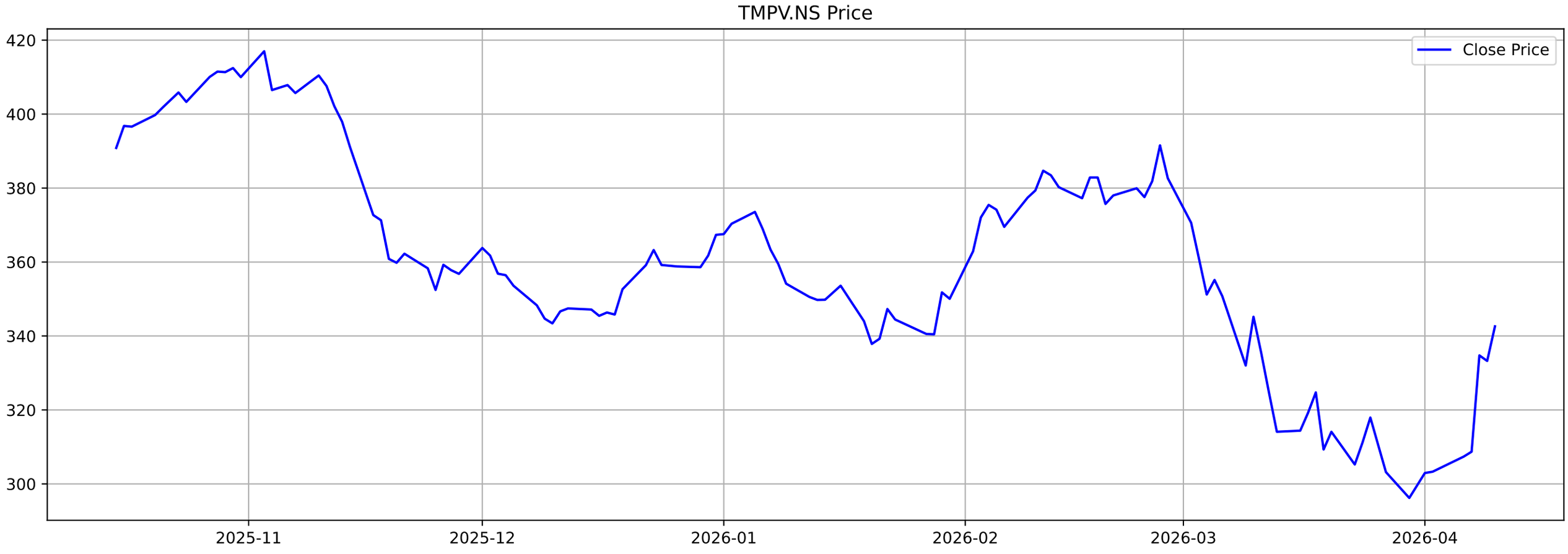
TMPV.NS Price
Close Price
420
400
380
360
340
320
300
2025-11
2025-12
2026-01
2026-02
2026-03
2026-04

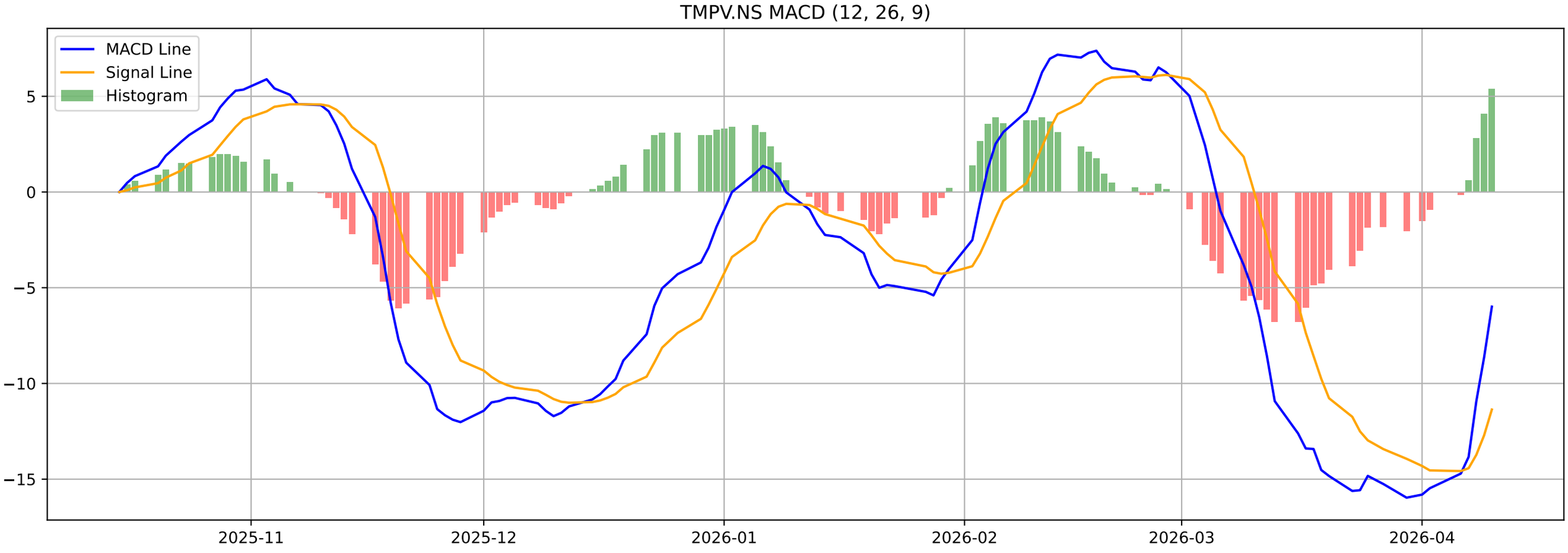
TMPV.NS MACD (12, 26, 9)
MACD Line
Signal Line
Histogram
5
0
−5
−10
−15
2025-11
2025-12
2026-01
2026-02
2026-03
2026-04

TMPV.NS - Volatility Squeeze Summary

BB Width:	0.1617
ATR:	11.9964
Total Signals:	0

TMPV.NS - Volatility Squeeze Analysis

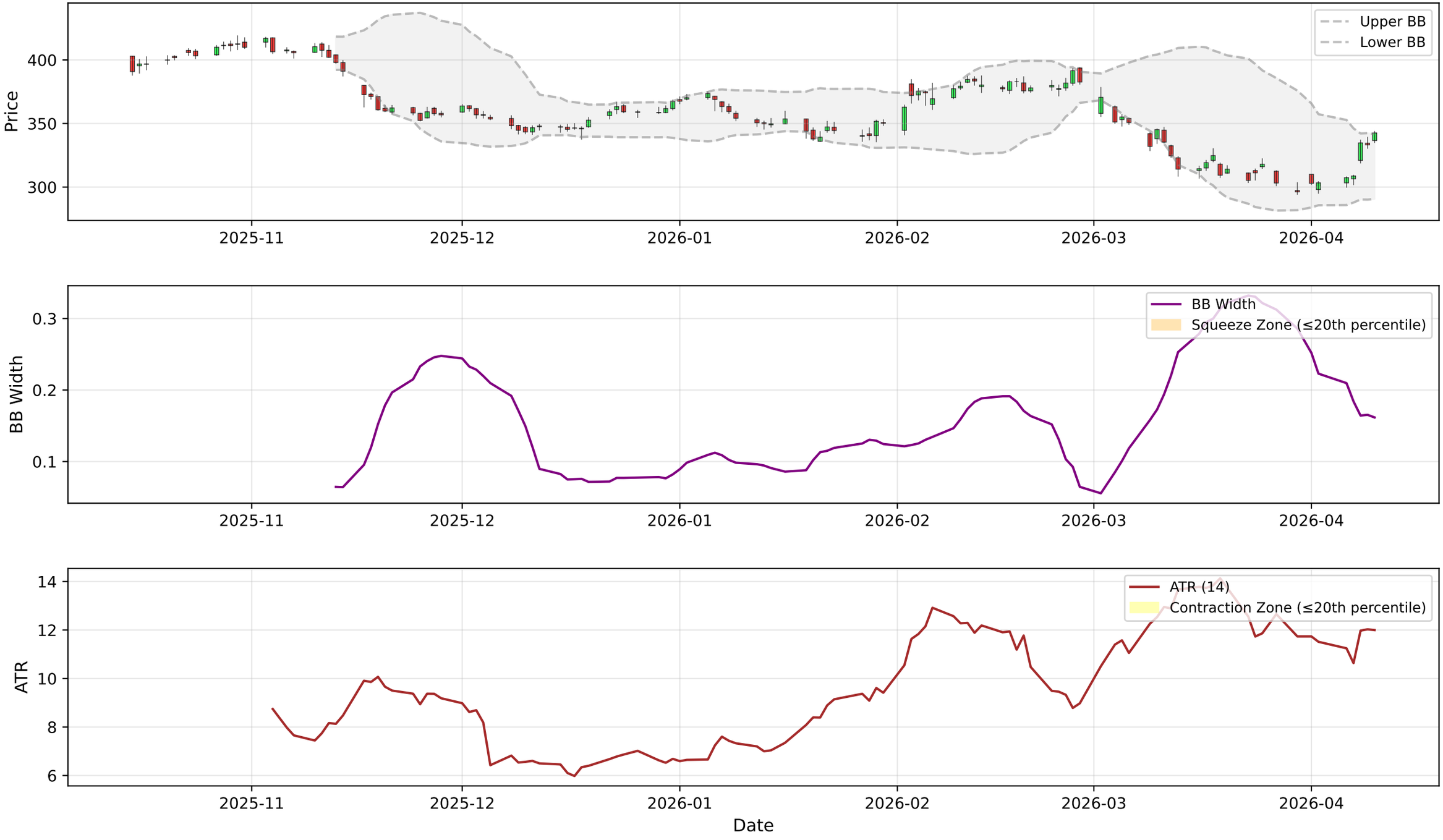

TMPV.NS - RSI-Volume Summary

Current RSI:	57.36
Current Volume:	10666140
Volume MA 20:	11048392
Bullish Divergences:	1
Bearish Divergences:	0
Bullish Div 1:	Date: 2025-12-10 00:00:00+05:30, Price: 343.40

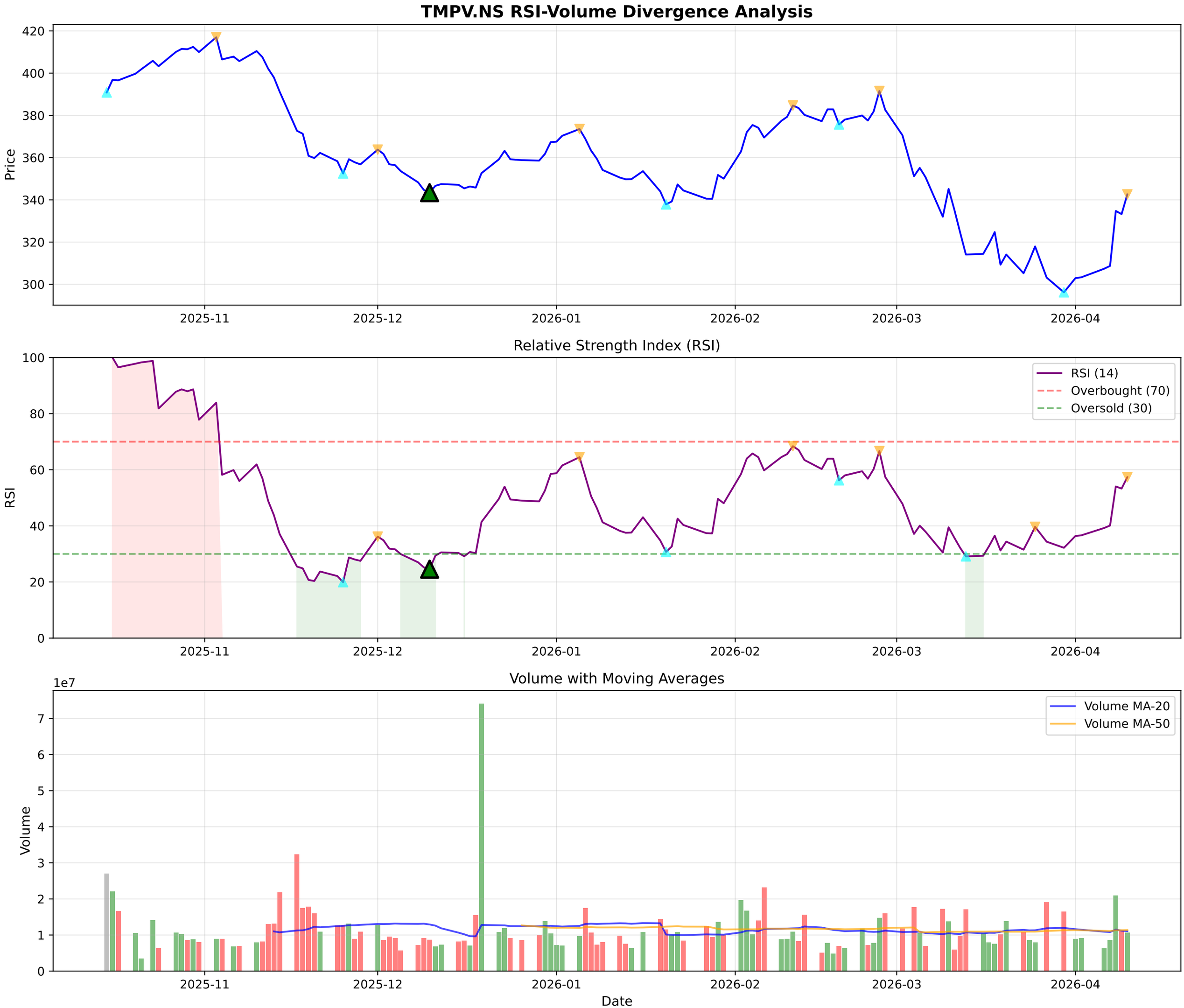
TMPV.NS RSI-Volume Divergence Analysis
Price
420
400
380
360
340
320
300
2025-11
2025-12
2026-01
2026-02
2026-03
2026-04
Relative Strength Index (RSI)
RSI
100
80
60
40
20
0
RSI (14)
Overbought (70)
Oversold (30)
Volume with Moving Averages
1e7
Volume
7
6
5
4
3
2
1
0
Volume MA-20
Volume MA-50
Date

TMPV.NS - Volume Analysis

═══ VOLUME ANALYSIS ═══:	
Status:	**13 Signals Detected**
:	
2026-01-06 [-]:	Distribution Day
2026-01-27 [-]:	Distribution Day
2026-02-05 [-]:	Distribution Day
2026-02-06 [-]:	Distribution Day
2026-02-13 [-]:	Distribution Day

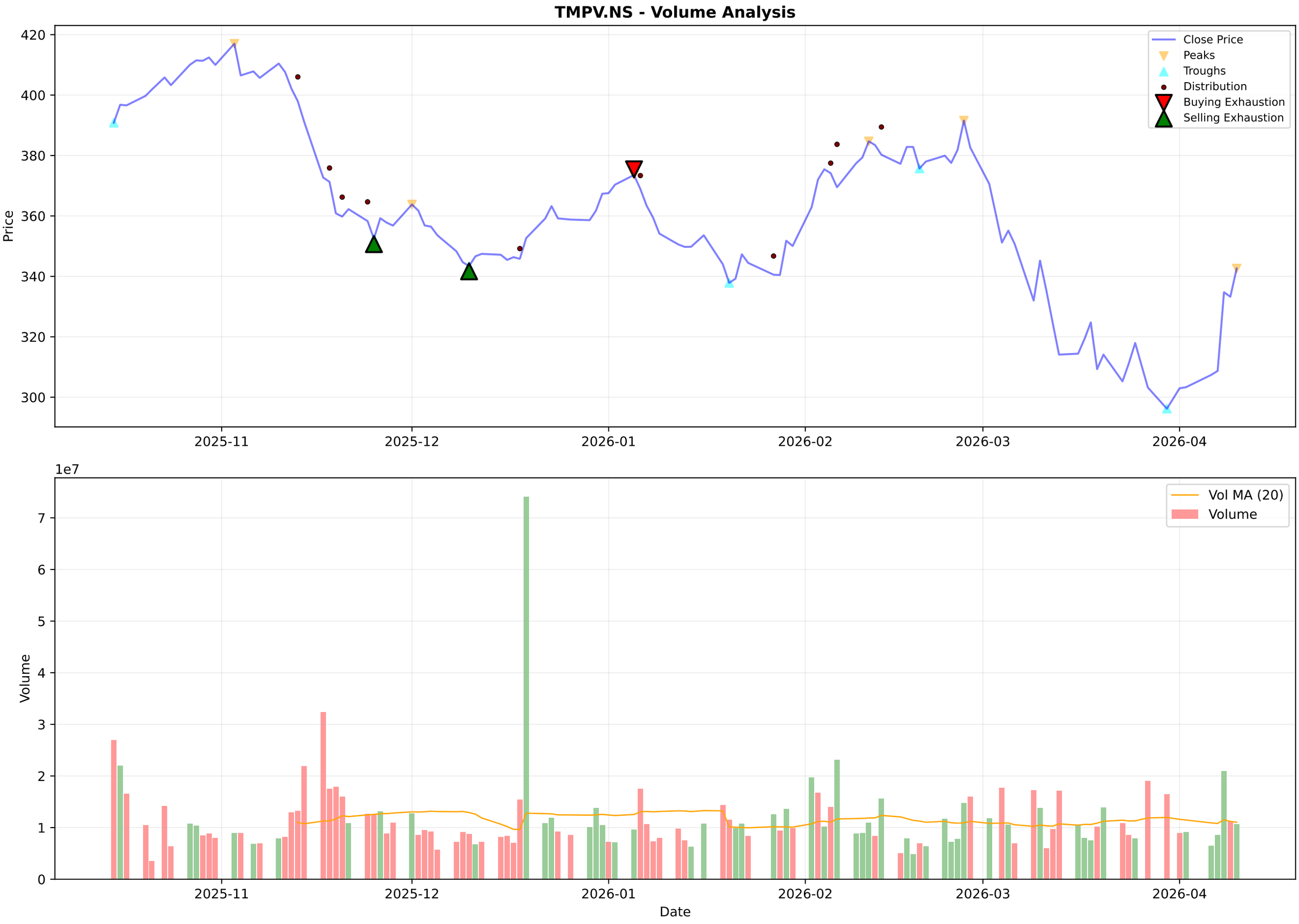
TMPV.NS - Volume Analysis
Price
420
400
380
360
340
320
300
2025-11
2025-12
2026-01
2026-02
2026-03
2026-04
Close Price
Peaks
Troughs
Distribution
Buying Exhaustion
Selling Exhaustion
1e7
Volume
7
6
5
4
3
2
1
0
Vol MA (20)
Volume
Date

TMPV.NS - Candlestick Classification Summary

═══ CANDLESTICK CLASSIFICATION ═══:	
Latest Classification:	**Buyer Control**
Recent Trend Score (10-day avg):	-0.10
:	
Distribution:	
No Control:	49
Seller Control:	32
Buyer Control:	18
Buyer Strong Control:	1

TMPV.NS - Candlestick Classification
Seller Strong Control
Seller Control
No Control
Buyer Control
Buyer Strong Control
Price
400
380
360
340
320
300
1e7
Volume
6
4
2
0
2025-11-13
2025-11-27
2025-12-11
2025-12-26
2026-01-09
2026-01-27
2026-02-10
2026-02-24
2026-03-11
2026-03-25
Date

Multi-Timeframe Supertrend Analysis

Timeframe	Status	Value	Last Price	Signal Date
1 Week	**DOWNTREND (Sell)**	351.52	342.6	2026-03-09
1 Day	**UPTREND (Buy)**	303.41	342.6	2026-04-08
15 Min	**UPTREND (Buy)**	339.65	342.6	2026-04-10

Multi-Timeframe MACD Analysis

Timeframe	Trend	Momentum	Signal
1 Week	**Bearish**	Weakening	No Signal
1 Day	**Bullish**	Strengthening	No Signal
15 Min	**Bullish**	Strengthening	No Signal

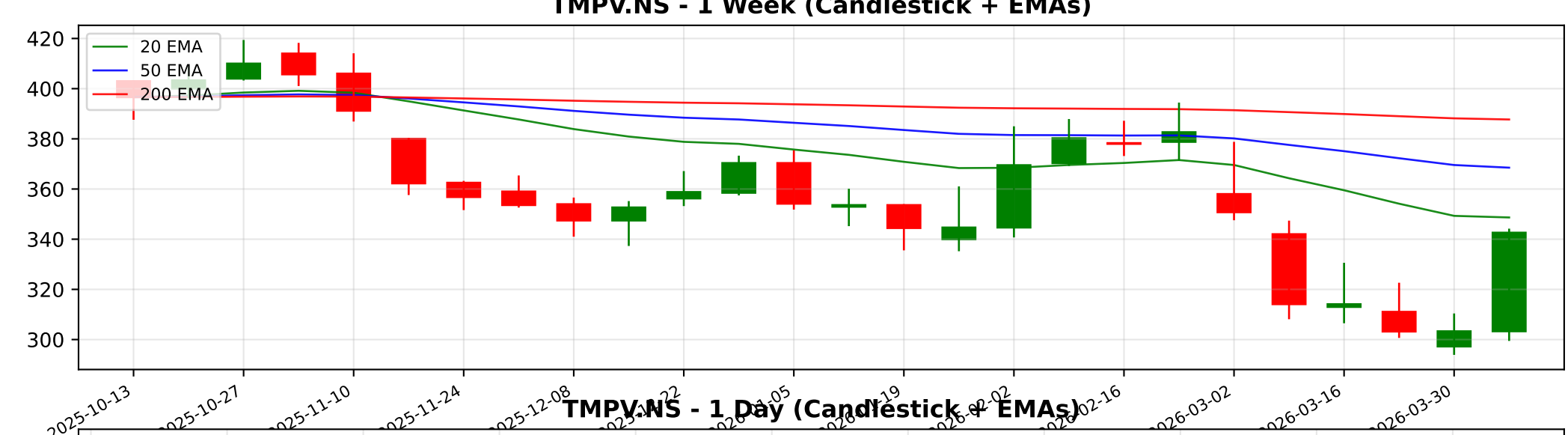
TMPV.NS - 1 Week (Candlestick + EMAs)
20 EMA
50 EMA
200 EMA
420
400
380
360
340
320
300
2025-10-13
2025-10-27
2025-11-10
2025-11-24
2025-12-08
2026-02-02
2026-02-16
2026-03-02
2026-03-16
2026-03-30

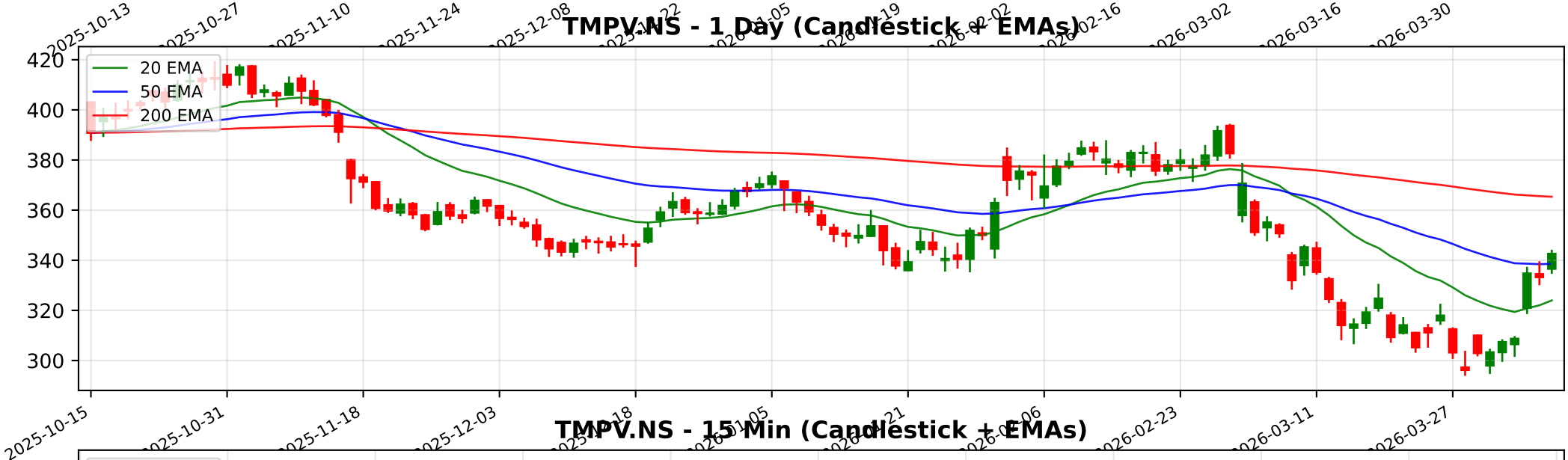
TMPV.NS - 1 Day (Candlestick + EMAs)
20 EMA
50 EMA
200 EMA
420
400
380
360
340
320
300
2025-10-15
2025-10-31
2025-11-18
2025-12-03
2026-02-23
2026-03-11
2026-03-27

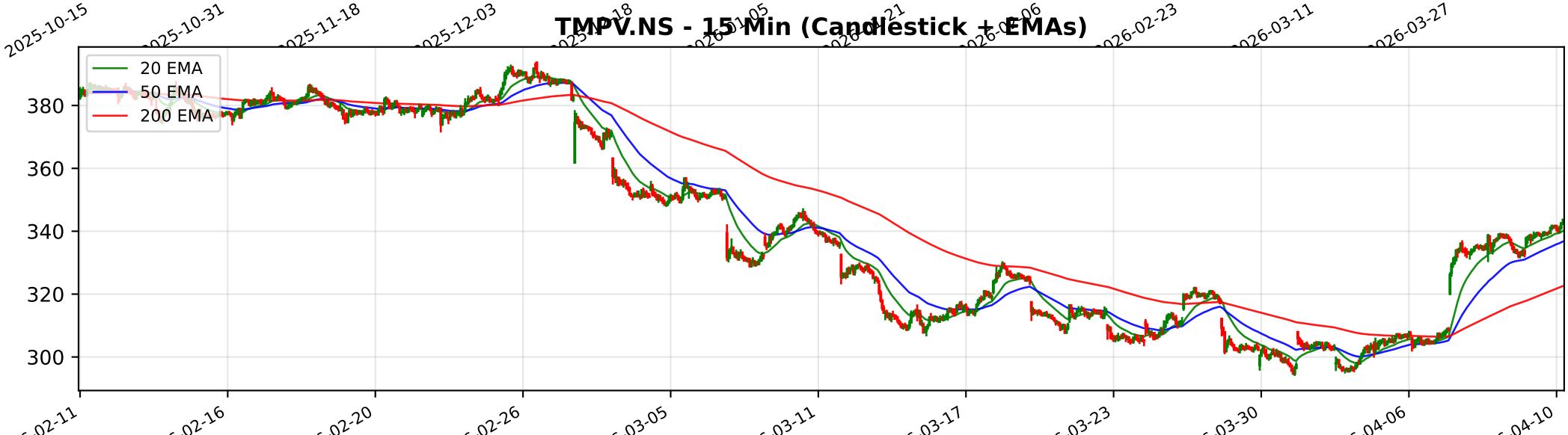
TMPV.NS - 15 Min (Candlestick + EMAs)
20 EMA
50 EMA
200 EMA
380
360
340
320
300
02-11
02-16
02-20
02-26
03-05
03-11
03-17
03-23
03-30
04-06
04-10

Trendlyne Snapshot - TMPV_main

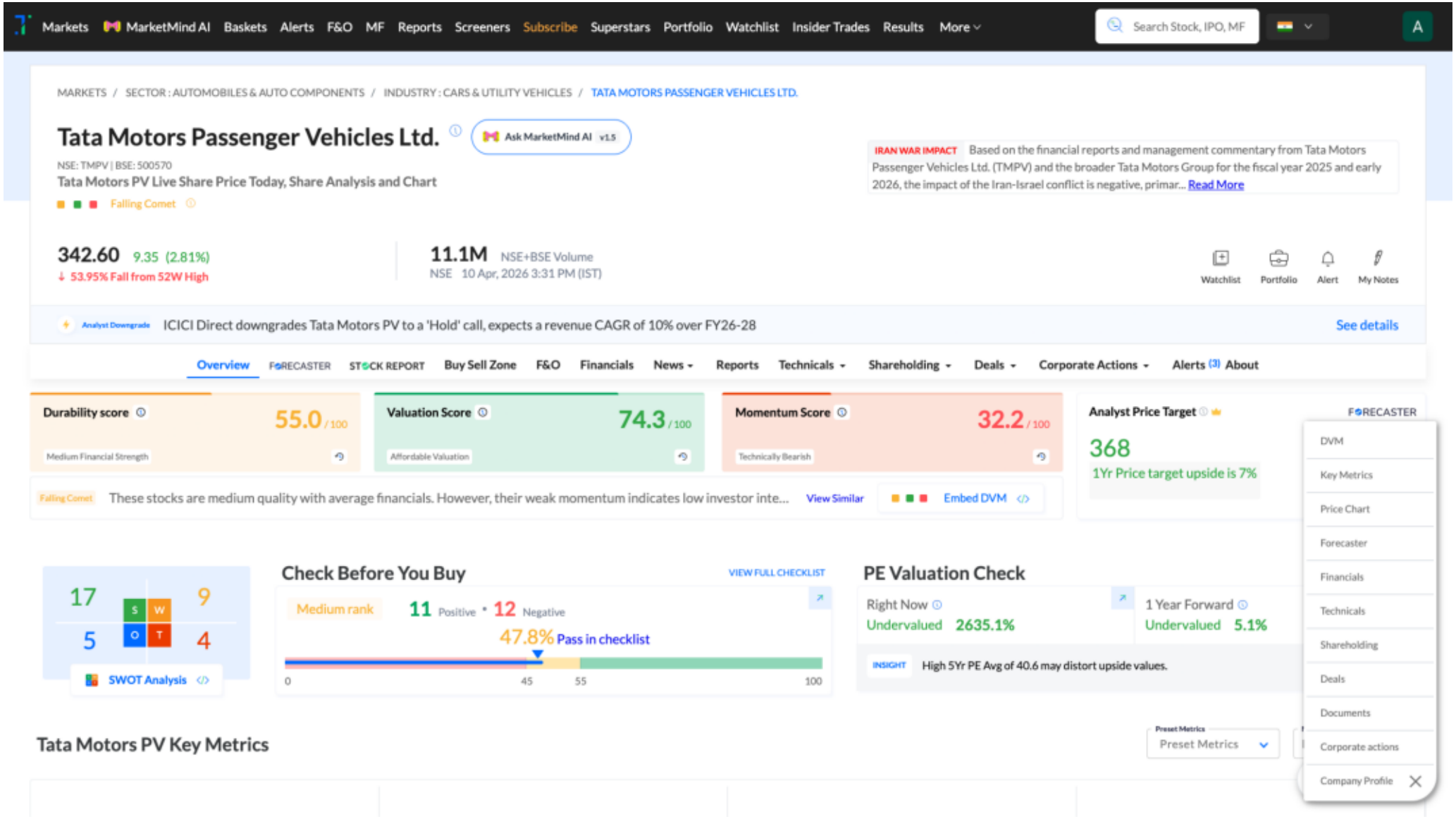

Trendlyne Snapshot - TMPV_forecaster

Markets | MarketMind AI | Baskets | Alerts | F&O | MF | Reports | Screeners | Subscribe | Superstars | Portfolio | Watchlist | Insider Trades | Results | More

Search Stock, IPO, MF

MARKETS / SECTOR : AUTOMOBILES & AUTO COMPONENTS / INDUSTRY : CARS & UTILITY VEHICLES / TATA MOTORS PASSENGER VEHICLES LTD.

Tata Motors Passenger Vehicles Ltd.

NSE: TMPV | BSE: 500570

Falling Comet

Download real time STOCK REPORT

342.60 9.35 (2.81%)

↓ 53.95% Fall from 52W High

11.1M NSE+BSE Volume

NSE 10 Apr, 2026 3:31 PM (IST)

Watchlist | Portfolio | Alert | My Notes

Analyst Downgrade ICICI Direct downgrades Tata Motors PV to a 'Hold' call, expects a revenue CAGR of 10% over FY26-28 See details

Overview | FORECASTER | STOCK REPORT | Buy Sell Zone | F&O | Financials | News | Reports | Technicals | Shareholding | Deals | Corporate Actions | Alerts (3) | About

Tata Motors PV - TMPV - stock price prediction, stock forecast, target price, analyst ratings from 27 analysts

Tata Motors PV has a share price target of Rs 368, revenue growth forecast of -22.2%, and profit growth estimate of 197.7% for FY26, based on top 27 analyst calls.

Tata Motors PV FORECASTER - Analyst Estimates

FORECASTER DASHBOARD →

SHARE PRICE TARGET FORECAST

12 MONTH ESTIMATE

in Rs

EPS FORECAST

QUARTER | ANNUAL

in Rs

CONSENSUS RECOMMENDATION

27 ANALYST Recommendations

HOLD