© 2026 Stock Research. All Rights Reserved.

Strategic Trading Analysis

Step 1: Audit the Data

- **Data Present:** Daily/Weekly/Intraday price charts, Simple/Exponential Moving Averages (20, 50, 200), Relative Strength (RS) analysis vs. benchmark, MACD, RSI, Bollinger Bands, Volume/Distribution day analysis, Supertrend, and fundamental/analyst consensus data.
- **Data Missing:** Order book depth (Level 2), Options/Derivatives positioning (Open Interest), and detailed macro/sector-specific catalysts.
- **Confidence Level:** High. The provided report is highly comprehensive for technical swing/positional trading, offering multiple timeframes, momentum oscillators, volatility metrics, and volume profiling to confidently assess the intermediate-term trend.

Step 2: Analyze the Setup

TORNTPHARM.NS is in a confirmed primary structural uptrend, characterized by a rising 200-day EMA (3809.77) and strong long-term fundamentals (3Y EPS CAGR of 34.98%). However, the stock is currently experiencing a technical pullback following a bearish RSI-Volume divergence spotted in mid-March near the ~4500 price level.

Currently, the price (4155.20) is testing a critical confluence of support: the Daily 50 EMA (4150.75). While the primary trend is bullish, intermediate-term momentum is actively working against the price. The MACD is bearish, the Daily Supertrend is in a "Sell" state, and its Relative Strength classification has downgraded to a "Weakening Leader." Volume analysis shows several recent distribution days, though a potential "Selling Exhaustion" signal was recently triggered, suggesting selling pressure may be drying up at this moving average.

Entering blindly at the 50 EMA is risky while momentum is still pointing downward. A prudent positional trader must wait for structural confirmation that the pullback has terminated and buyers have stepped back in to defend the trend.

Step 3: Formulate the Recommendation

NO, do not enter this stock immediately. While the primary trend is bullish and price is at a logical support zone (50 EMA), the downward momentum and recent distribution days present too much near-term risk. Buying now risks catching a falling knife if the 50 EMA fails to hold.

However, this is an excellent **potential setup** for a pullback trade if the price confirms a reversal.

Conditional Plan:* **Condition to Buy:** Wait for price to find a definitive floor at the 50 EMA and reclaim near-term momentum. A daily close above the 20-day EMA (currently 4171.86) with an uptick in the RSI is required to validate the bounce.* **Entry Price:** INR 4205.00 (Triggered upon a strong daily close above the 20 EMA, confirming the bounce off the 50 EMA).* **Stop Loss:** INR 3985.00 (Hard stop placed just below the

© 2026 Stock Research. All Rights Reserved.

Lower Bollinger Band at 3945 and the psychological INR 4000 level. This breaks the premise of the intermediate uptrend).* **Take Profit:** INR 4500.00 (Targeting the recent primary highs and aligning with the top analyst forecast, offering a ~7% upside to fit your criteria).

Candlestick Classification Analysis

As a seasoned price action trader, looking at the Candlestick Classification data (Page 20) and the visual chart (Page 21) for TORNTPHARM.NS, here is my professional interpretation and market prediction based on the algorithmic logic provided.

1. High-Level Statistical Analysis (Page 20)

- **Overall Market Personality (Distribution):** Out of the analyzed period, we see a massive dominance of **"No Control" (121 days)**. Based on the algorithm, this tells me that TORNTPHARM frequently prints small bodies, long wicks (indecision), or moves on average/low volume. It's a stock that spends a lot of time consolidating or drifting without heavy institutional conviction.
- **Bullish vs. Bearish Bias:** When the market *does* make a decision, buyers clearly have the upper hand. We see **61 Buyer Control + 3 Buyer Strong Control (64 total)** versus **42 Seller Control + 1 Seller Strong Control (43 total)**. The path of least resistance has historically been to the upside.
- **10-Day Average Trend Score (0.10):** A score of 0.10 over the last two trading weeks is essentially **neutral**. It implies that recent buying and selling pressure have perfectly neutralized each other. Neither side is currently committing massive capital (volume) or achieving major range expansion (ATR).

2. Visual Chart & Price Action Analysis (Page 21)

- **The Macro Uptrend & Volume Spikes:** Looking at the left and middle of the chart, the aggressive upward moves were validated by significant spikes in volume (notice the massive dark green volume bar around November 2025). This was a "Buyer Strong Control" event (large body, close near high, high volume multiplier), which set the base for the massive run-up to the ~4400 level.
- **Recent Top & Distribution:** At the peak (right side of the chart), the price printed several "Seller Control" (light red) and "No Control" (gray) candles. Notice how the volume on these red down-days is relatively low compared to the historical green volume spikes. This indicates a **low-volume pullback** rather than a high-volume institutional dump. Sellers are taking profits, but there isn't outright panic.
- **The Latest Pivot:** The latest classification is **"Buyer Control" (light green)**. After a period of choppy, downward/sideways drift, buyers have stepped back in. Because it is "Buyer Control" and not "Buyer Strong Control," we know the candle had a decent body closing near the top, but likely lacked the explosive >1.3x volume multiplier to make it a "Strong" signal. Still, it acts as a valid defense of the current price level.

3. Prediction and Future Price Movement

Short-Term Prediction: Stabilization and Mild Upside The combination of a neutral 10-day average (0.10), a low-volume pullback, and the most recent candle flipping to "Buyer Control" suggests the immediate bleeding has stopped. I expect the stock to stabilize here and attempt a short-term bounce. Buyers are defending this zone, showing a willingness to absorb the recent profit-taking.

Medium-Term Prediction: Bullish Continuation (Conditional) Because the historical "Buyer Control" outnumbers "Seller Control" by a wide margin, the broader trend remains inherently bullish. The recent choppiness is simply a reversion to the stock's baseline "No Control" resting state. The price is likely to grind

© 2026 Stock Research. All Rights Reserved.

higher, attempting to retest the recent peaks (~4400+).

Trader's Action Plan:

If I were trading this based on the classification algorithm:* **The Setup:** I would treat the recent "Buyer Control" candle as an early entry signal for a long position, assuming the pullback has exhausted itself.* **Confirmation Needed:** I would closely watch the next 2-3 sessions. I want to see either a continuation of light green candles or, ideally, a **"Buyer Strong Control" (Dark Green)** candle with high volume to confirm that institutions are initiating the next leg up.* **Risk Management:** If the price prints a "Seller Strong Control" (Dark Red) candle-closing near its lows on high volume-it would invalidate this setup, signaling that the pullback is actually a larger trend reversal. Until that dark red candle appears, the benefit of the doubt goes to the bulls.

News & Analyst Targets

Here is the latest research and news update for Torrent Pharmaceuticals Ltd (NSE/BSE: TORNTPHARM) as of the week ending April 11, 2026.

1) Latest News for TORNTPHARM This Week

- **USFDA Clearance with Zero Observations:** In a major regulatory victory, Torrent Pharmaceuticals successfully cleared a United States Food and Drug Administration (USFDA) inspection at its Bileshwarpura oncology facility in Gujarat. The audit, conducted this week from April 6 to April 10, 2026, concluded with **zero observations** (no Form 483 issued). This clean chit ensures continued, uninterrupted access to the lucrative US market for its cancer drugs.
- **Corporate Divestment:** Within the wider group's operations, Torrent Power sold its entire equity stake in the UNM Foundation (a Section 8 non-profit company) to the holding company, Torrent Investments Limited, for INR 5 Lakh in a corporate restructuring move.
- **GST Penalty:** The Central GST Adjudicating Authority recently passed an order imposing a INR 41.33 crore penalty on Torrent Pharmaceuticals concerning alleged erroneous refunds on the export of goods.

2) Brokerage Upgrades and Downgrades

The overall sentiment from the analyst community remains largely positive, with several upward revisions following recent earnings and regulatory clearances:* **Morgan Stanley:** Initiated/Maintained coverage on Torrent Pharmaceuticals with an **"Equal Weight"** rating and set a price target of INR 4,580.* **Citigroup (Citi):** Maintained a **"Buy"** rating on the stock, favoring it as a top selective pick amidst the broader pharmaceutical landscape.* **Consensus Upgrades:** Following the company's recent Q3 earnings report (which saw a 26% jump in net profit) and the updated FY27 revenue estimates, a majority of covering analysts lifted their 12-month target prices by an average of 8.3%. Strong volume growth and high margins in the domestic and Brazilian markets are driving these upgrades.

3) Direct and Indirect Impacting News

- **GLP-1/Weight-Loss Drugs Market (Direct Impact):** Torrent Pharma has recently entered the booming

© 2026 Stock Research. All Rights Reserved.

anti-obesity and diabetes market by launching its generic oral semaglutide under the brand names *Sembolic* and *Semalix* in India. Along with peers like Sun Pharma and Lupin, Torrent is positioned to be a major winner in capturing market share for cheaper, generic versions of blockbuster GLP-1 drugs like Wegovy and Ozempic.

- **US Tariff Scares (Indirect Impact):** Indian export-oriented stocks (including pharmaceutical and metal companies) faced heavy market volatility this week due to panic surrounding US political signals. A proposed bipartisan bill suggesting import tariffs as high as 500% triggered concerns over global trade risks. While this impacts the broader pharma index negatively, Torrent Pharma is cushioned to a fair extent due to its heavy reliance on the domestic Indian market and Brazil.

4) Latest Targets from Analysts and Brokerages

Below is a summary of the latest 12-month price targets from individual brokerages and financial research platforms.

Brokerage / Research Platform	Target Price (INR)	Recommendation
Morgan Stanley	4,580	Equal Weight
Citigroup (Citi)	Not Disclosed	Buy
BP Wealth	4,261	Buy
Alpha Spread (Wall St Consensus)	4,526	Buy
Trendlyne (Analyst Consensus)	4,539	Buy
Simply Wall St (Consensus)	4,418	Buy / Hold
Univest (Short-Term Consensus)	3,200 - 3,900	Hold / Buy

(Note: The stock has been trading near the INR 4,000 - INR 4,150 range recently, implying that the average consensus points to roughly a 10%-12% upside over the next 12 months, contingent on its Q4 results scheduled for May 7, 2026).

Stock Detailed Analysis Report

TORNTPHARM.NS

Current Price: ₹4155.20

Generated: 2026-04-11 07:04

TORNTPHARM.NS - 3 Year Daily Price Chart

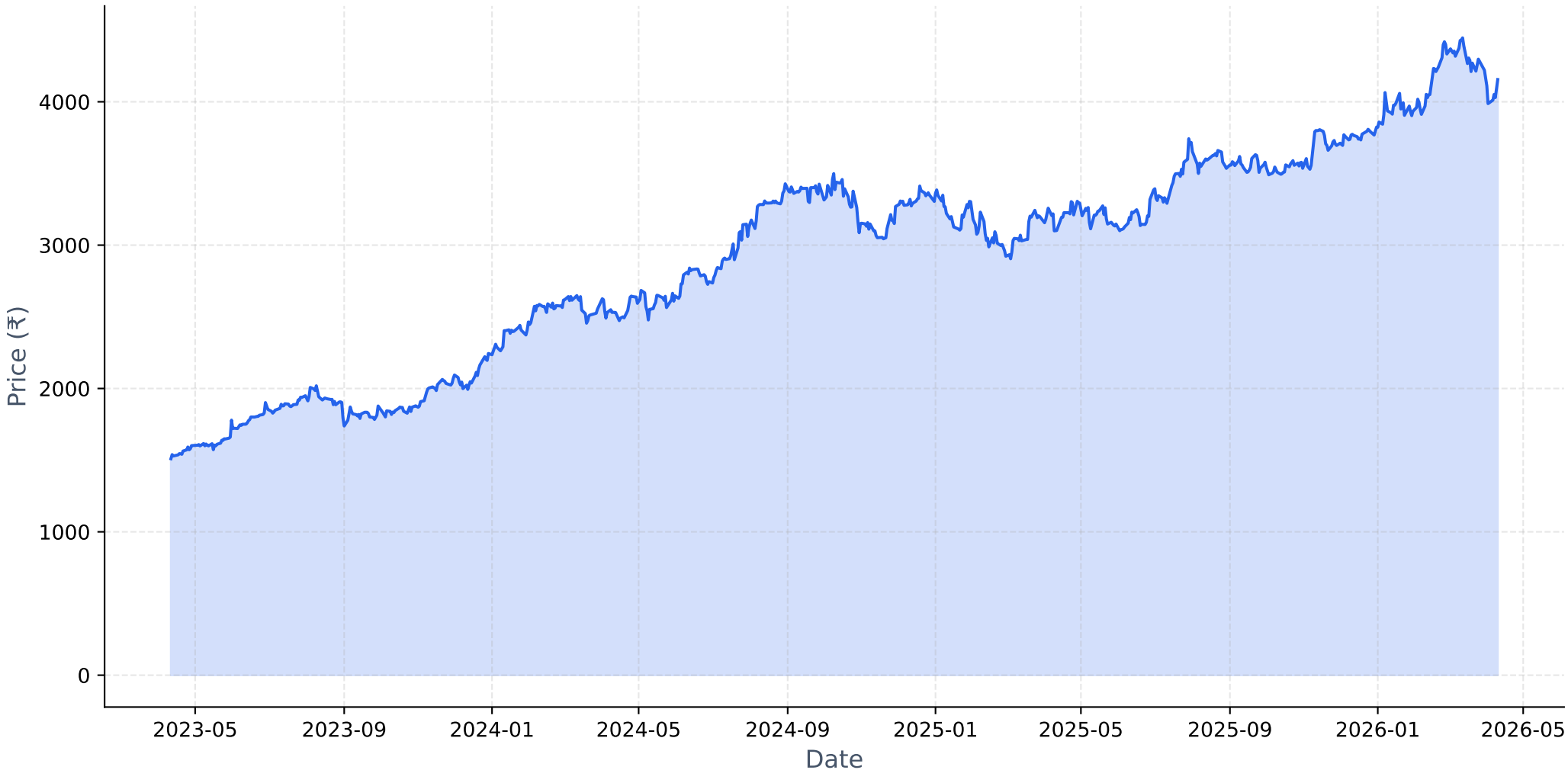

Long-term Fundamental Analysis (4 Years)

Metric	Is Growing?	Accelerating?	1Y Growth	3Y CAGR
Revenue	Yes	No	7.15%	10.36%
Net Income	Yes	No	15.39%	34.98%
ROE	Yes	No	4.26%	13.62%
EPS	Yes	No	15.39%	34.98%

Short-term Fundamental Analysis (6 Quarters)

Metric	Is Growing?	Recent QoQ	Avg QoQ
Revenue	Yes	0.15%	4.19%
Net Income	Yes	7.45%	6.08%
EPS	Yes	7.56%	8.88%

TORNTPHARM.NS - Relative Strength Analysis

═══ OVERVIEW ═══:	
Benchmark Index:	^CNXPHARMA
Sector:	Pharma
Classification:	**Weakening Leader**
RS Score:	55.0/100
:	
═══ RS RATIOS ═══:	
1M RS:	**0.983 [Neutral]**
3M RS:	**1.090 [Leader]**
6M RS:	**1.163 [Leader]**
1Y RS:	**1.246 [Strong]**
:	
═══ TURNAROUND ANALYSIS ═══:	
Turnaround Status:	**Not Detected**
:	
SIGNAL CRITERIA::	
✗ Emerging RS:	**Not accelerating**
✗ Medium-term Lagging:	**Not lagging**
✗ Performance Improving:	**Not improving**

Relative Strength Analysis: TORNTPHARM.NS vs ^CNXPHARMA
Classification: Weakening Leader

Price Performance Comparison (Normalized)

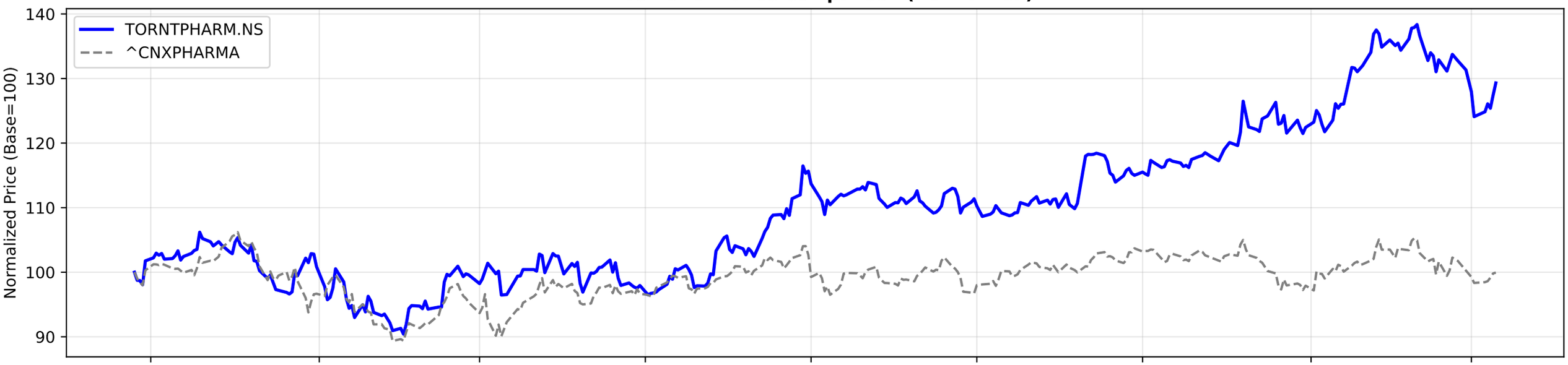

RS Ratio Trends (Multiple Timeframes)

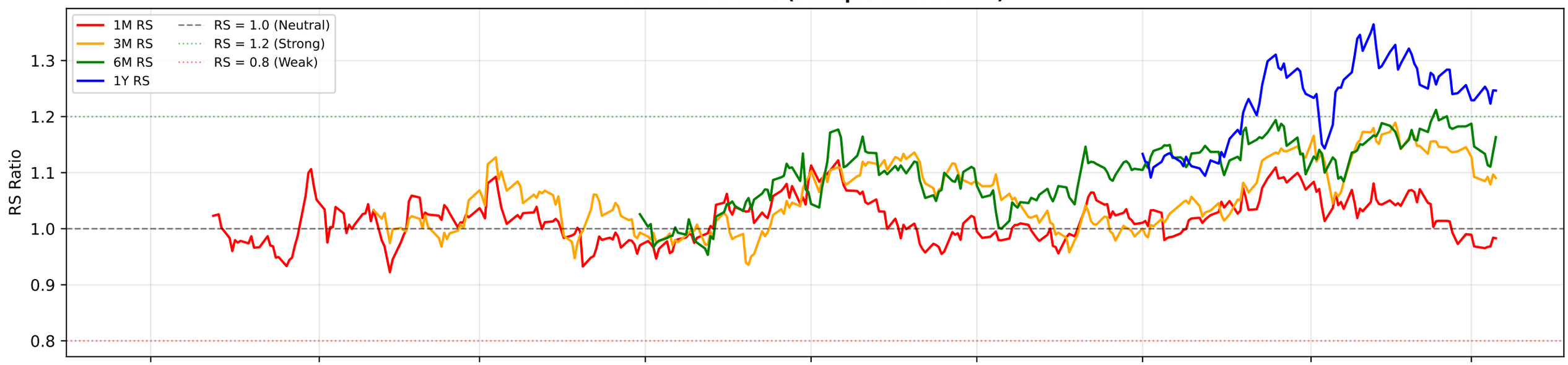

RS Composite Score Timeline

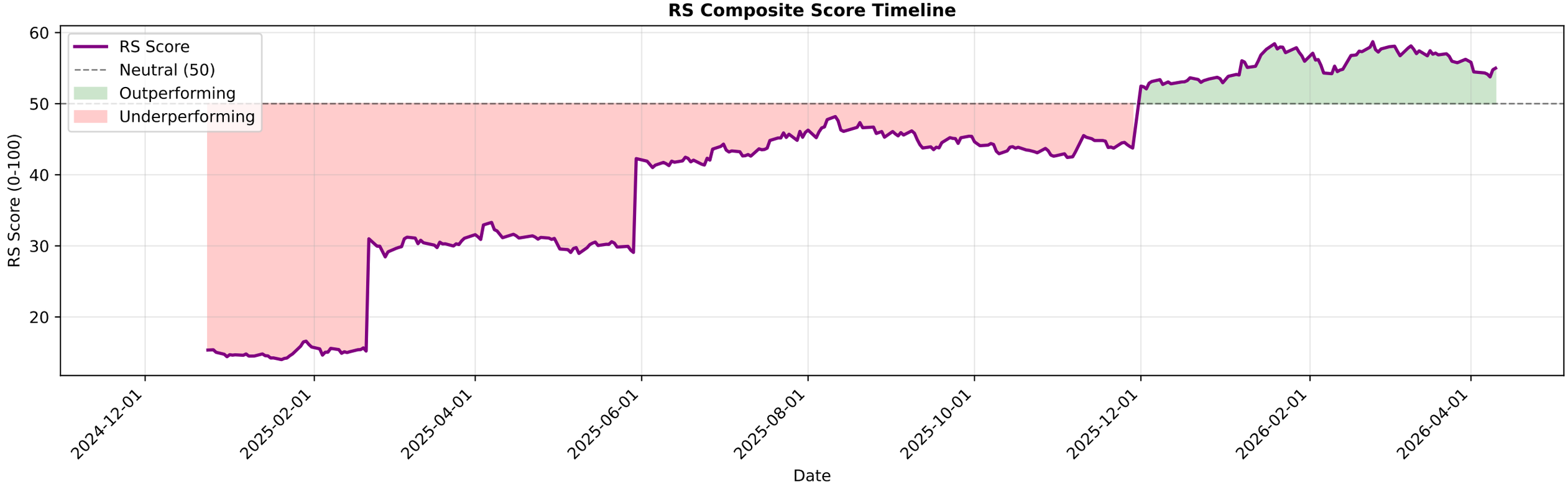

TORNTPHARM.NS - EMA Crossover Summary

EMA 20:	4171.86
EMA 50:	4150.75
EMA 200:	3809.77
Trend Status:	**Strong Uptrend**
Golden Cross Date:	2022-06-27 00:00:00+05:30
Golden Cross Price:	1374.72

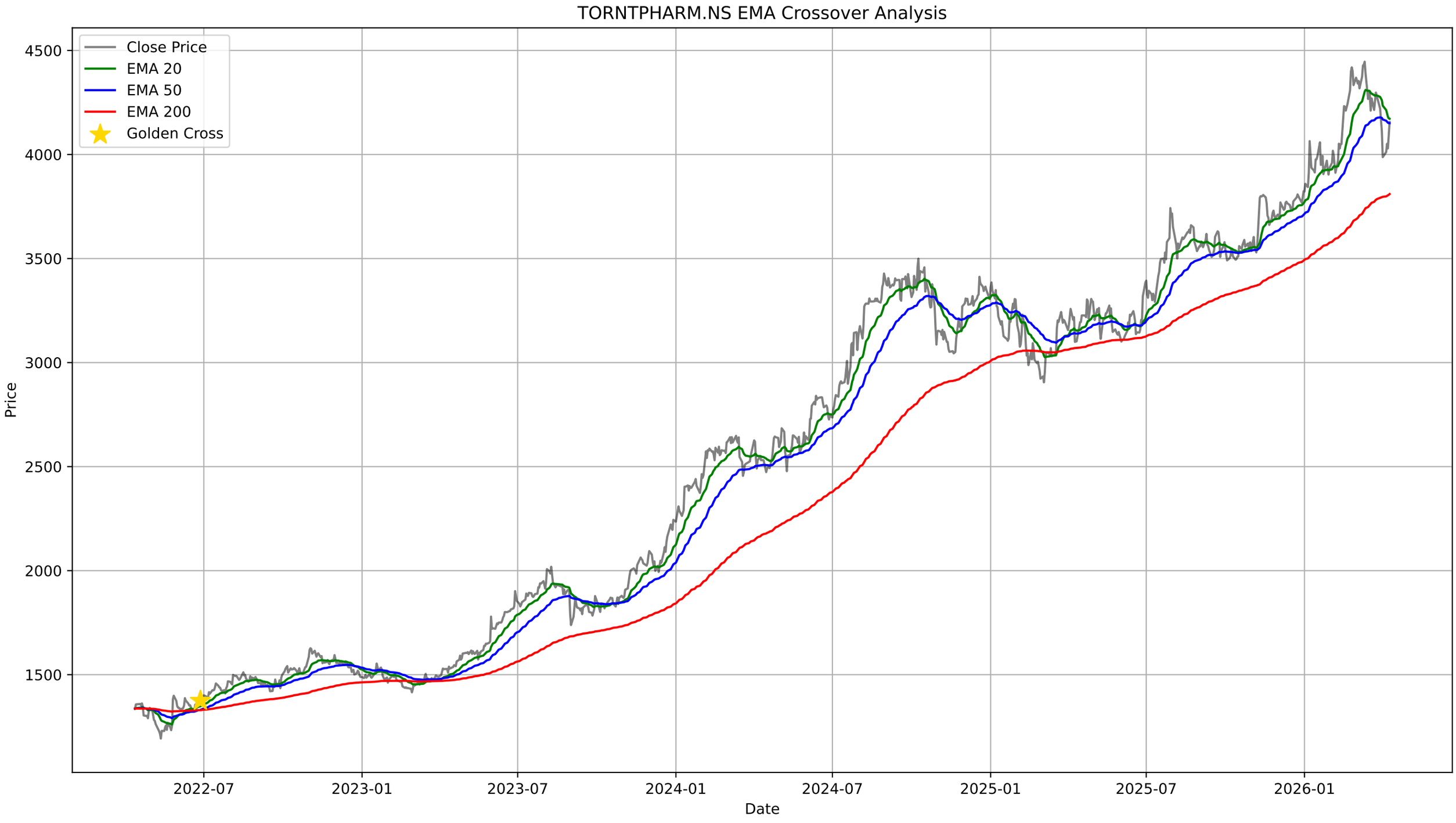
TORNTPHARM.NS EMA Crossover Analysis
Close Price
EMA 20
EMA 50
EMA 200
Golden Cross
Price
Date
4500
4000
3500
3000
2500
2000
1500
2022-07
2023-01
2023-07
2024-01
2024-07
2025-01
2025-07
2026-01

TORNTPHARM.NS - Bollinger Bands Summary

Current Price:	4155.20
Upper Band:	4484.58
Middle Band (SMA 20):	4215.19
Lower Band:	3945.79
%B:	0.3887
Band Width:	0.1278
Status:	Lower Half
Signal:	None
Recent Signal 1:	**Buy Signal at 2026-04-02 00:00:00+05:30**
Recent Signal 2:	**Buy Signal at 2026-04-06 00:00:00+05:30**
Recent Signal 3:	**Buy Signal at 2026-04-07 00:00:00+05:30**

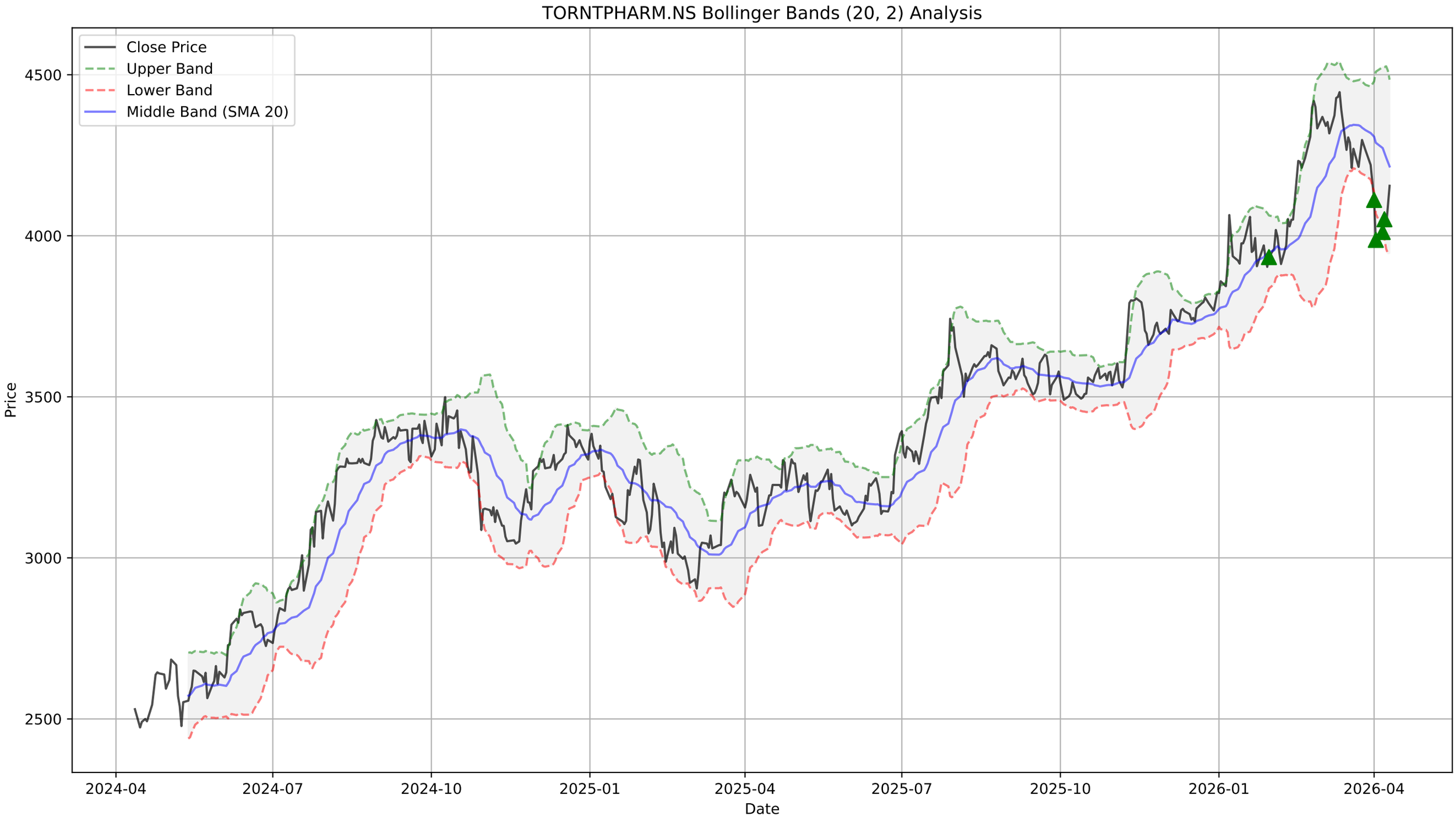
TORNTPHARM.NS Bollinger Bands (20, 2) Analysis
Close Price
Upper Band
Lower Band
Middle Band (SMA 20)
Price
4500
4000
3500
3000
2500
2024-04
2024-07
2024-10
2025-01
2025-04
2025-07
2025-10
2026-01
2026-04
Date

TORNTPHARM.NS - Supertrend Summary

Status:	**DOWNTREND (Sell)**
Supertrend Value:	4364.26
Signal Identified On:	2026-04-01

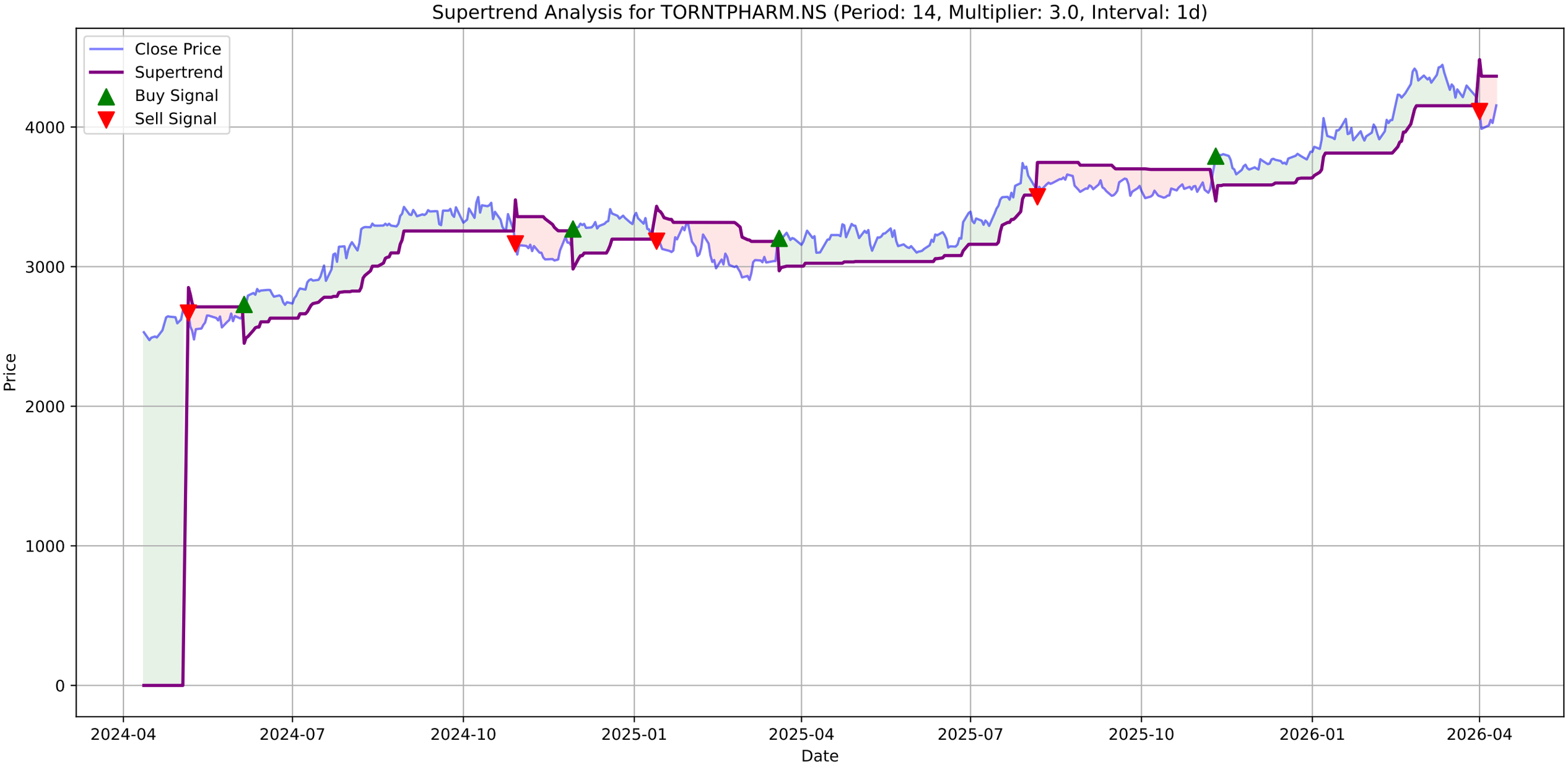
Supertrend Analysis for TORNTPHARM.NS (Period: 14, Multiplier: 3.0, Interval: 1d)
Close Price
Supertrend
Buy Signal
Sell Signal
Price
Date
0
1000
2000
3000
4000
2024-04
2024-07
2024-10
2025-01
2025-04
2025-07
2025-10
2026-01
2026-04

TORNTPHARM.NS - MACD Summary

MACD Line:	-45.25
Signal Line:	-24.86
Histogram:	-20.38
Trend:	**Bearish**
Momentum:	**Weakening**
Signal:	None

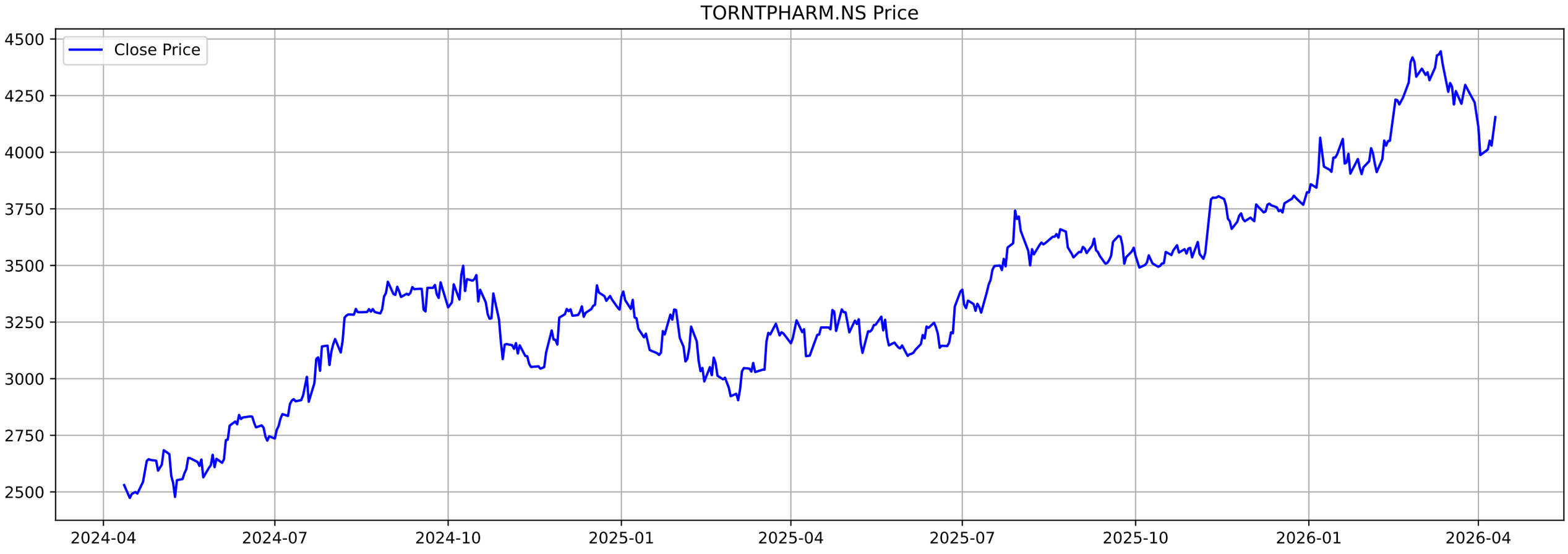
TORNTPHARM.NS Price
Close Price
4500
4250
4000
3750
3500
3250
3000
2750
2500
2024-04
2024-07
2024-10
2025-01
2025-04
2025-07
2025-10
2026-01
2026-04

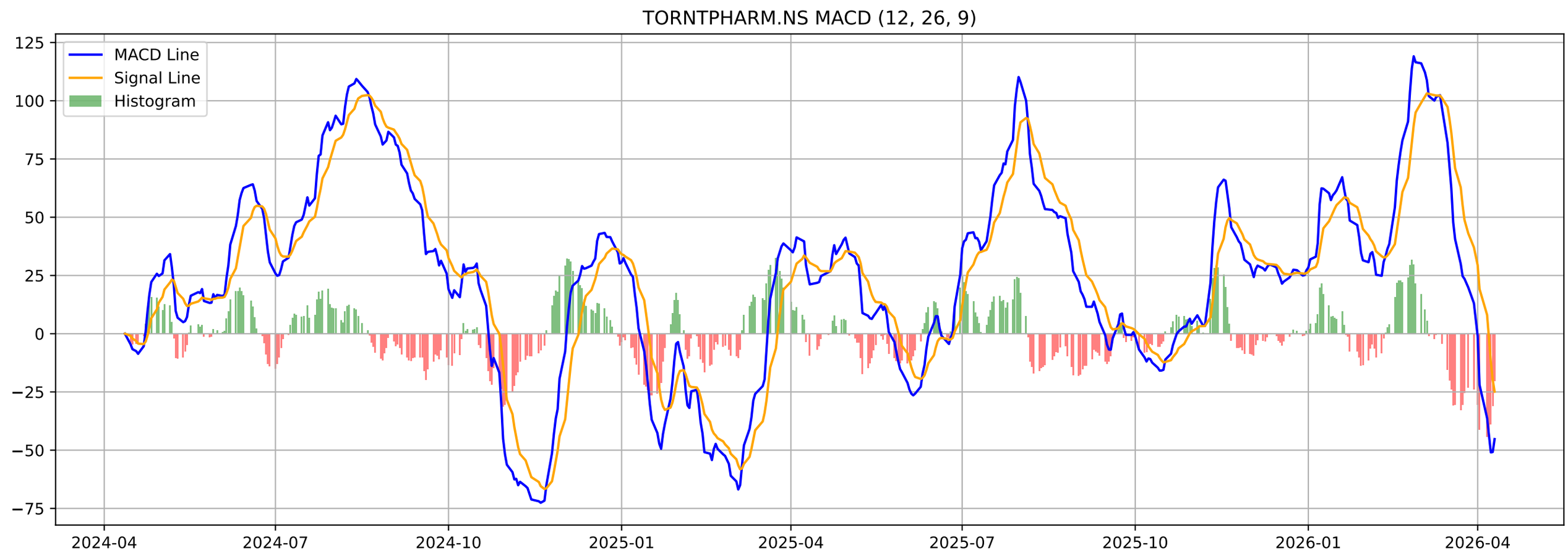
TORNTPHARM.NS MACD (12, 26, 9)
MACD Line
Signal Line
Histogram
125
100
75
50
25
0
−25
−50
−75
2024-04
2024-07
2024-10
2025-01
2025-04
2025-07
2025-10
2026-01
2026-04

TORNTPHARM.NS - Volatility Squeeze Summary

BB Width:	0.1278
ATR:	121.4571
Total Signals:	0

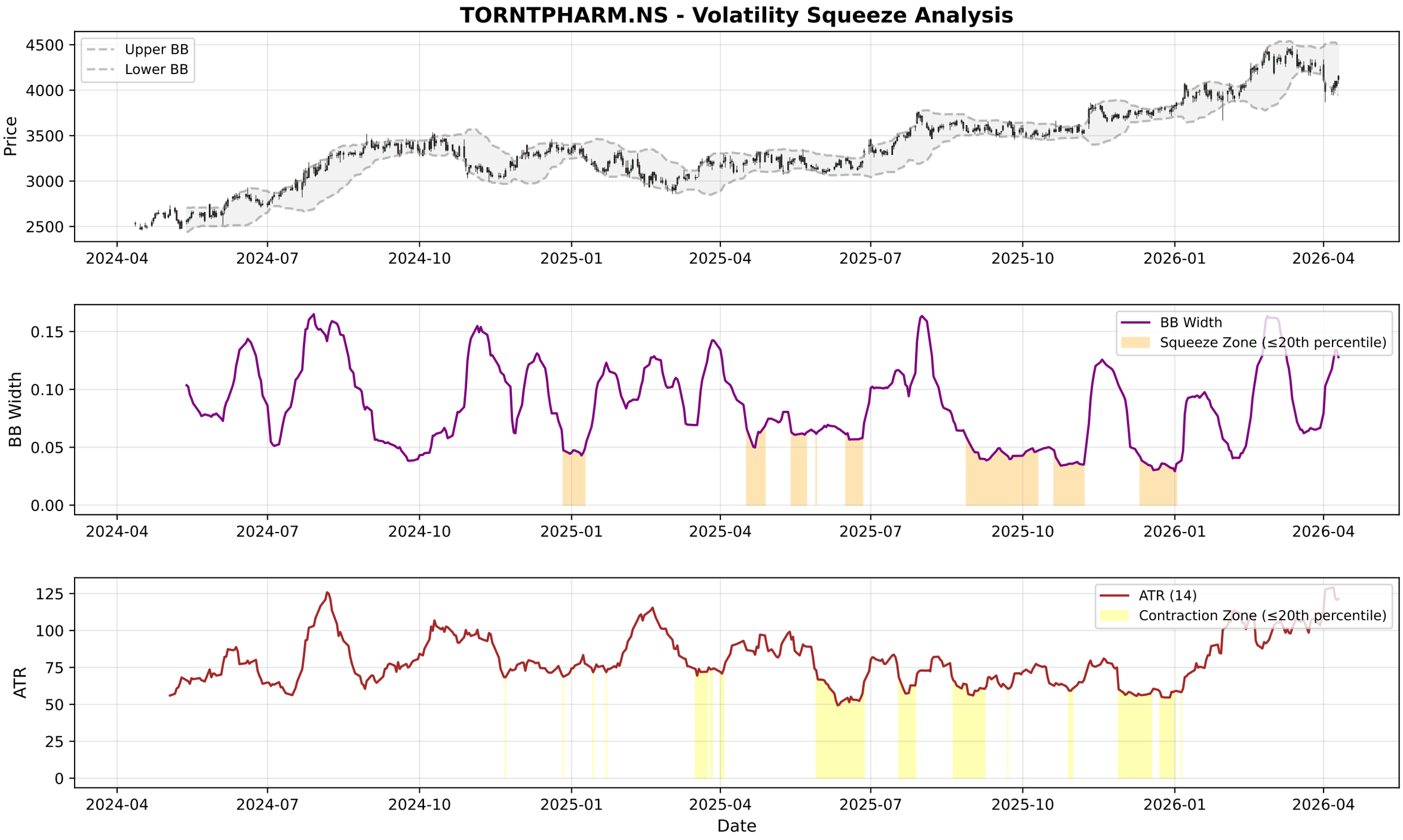
TORNTPHARM.NS - Volatility Squeeze Analysis
Upper BB
Lower BB
Price
4500
4000
3500
3000
2500
2024-04
2024-07
2024-10
2025-01
2025-04
2025-07
2025-10
2026-01
2026-04
BB Width
Squeeze Zone (≤20th percentile)
0.15
0.10
0.05
0.00
ATR (14)
Contraction Zone (≤20th percentile)
ATR
125
100
75
50
25
0
Date

TORNTPHARM.NS - RSI-Volume Summary

Current RSI:	47.99
Current Volume:	354702
Volume MA 20:	400750
Bullish Divergences:	1
Bearish Divergences:	2
Bullish Div 1:	Date: 2024-11-19 00:00:00+05:30, Price: 3044.19
Bearish Div 1:	Date: 2025-04-28 00:00:00+05:30, Price: 3306.01
Bearish Div 2:	Date: 2026-03-12 00:00:00+05:30, Price: 4446.00

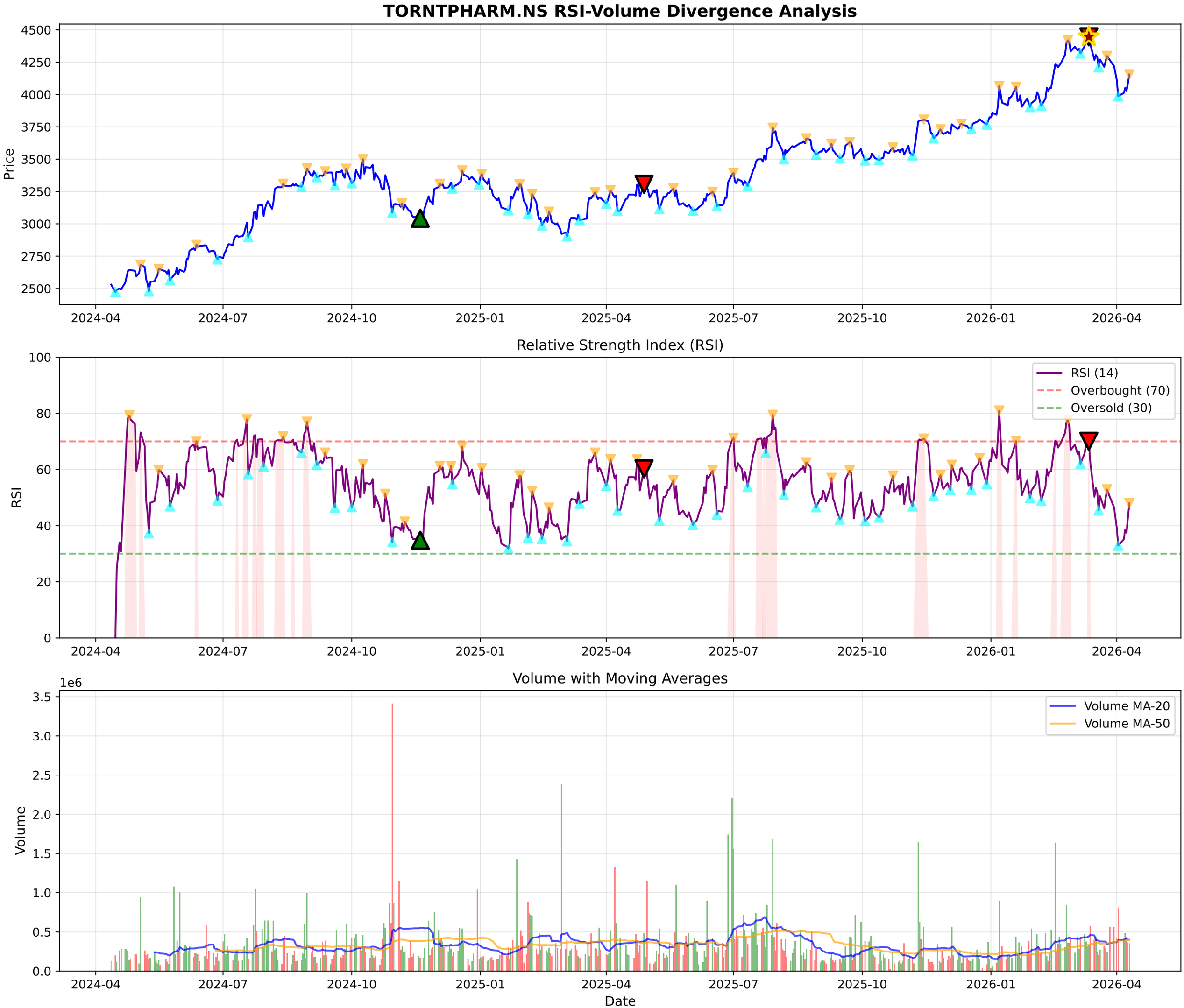
TORNTPHARM.NS RSI-Volume Divergence Analysis
Price
4500
4250
4000
3750
3500
3250
3000
2750
2500
2024-04
2024-07
2024-10
2025-01
2025-04
2025-07
2025-10
2026-01
2026-04
Relative Strength Index (RSI)
RSI
100
80
60
40
20
0
RSI (14)
Overbought (70)
Oversold (30)
Volume with Moving Averages
1e6
Volume
3.5
3.0
2.5
2.0
1.5
1.0
0.5
0.0
Volume MA-20
Volume MA-50
Date

TORNTPHARM.NS - Volume Analysis

═══ VOLUME ANALYSIS ═══:	
Status:	**33 Signals Detected**
:	
2026-03-13 [-]:	Distribution Day
2026-03-19 [+]:	**Selling Exhaustion (Bullish Div)**
2026-03-27 [-]:	Distribution Day
2026-03-30 [-]:	Distribution Day
2026-04-08 [-]:	Distribution Day

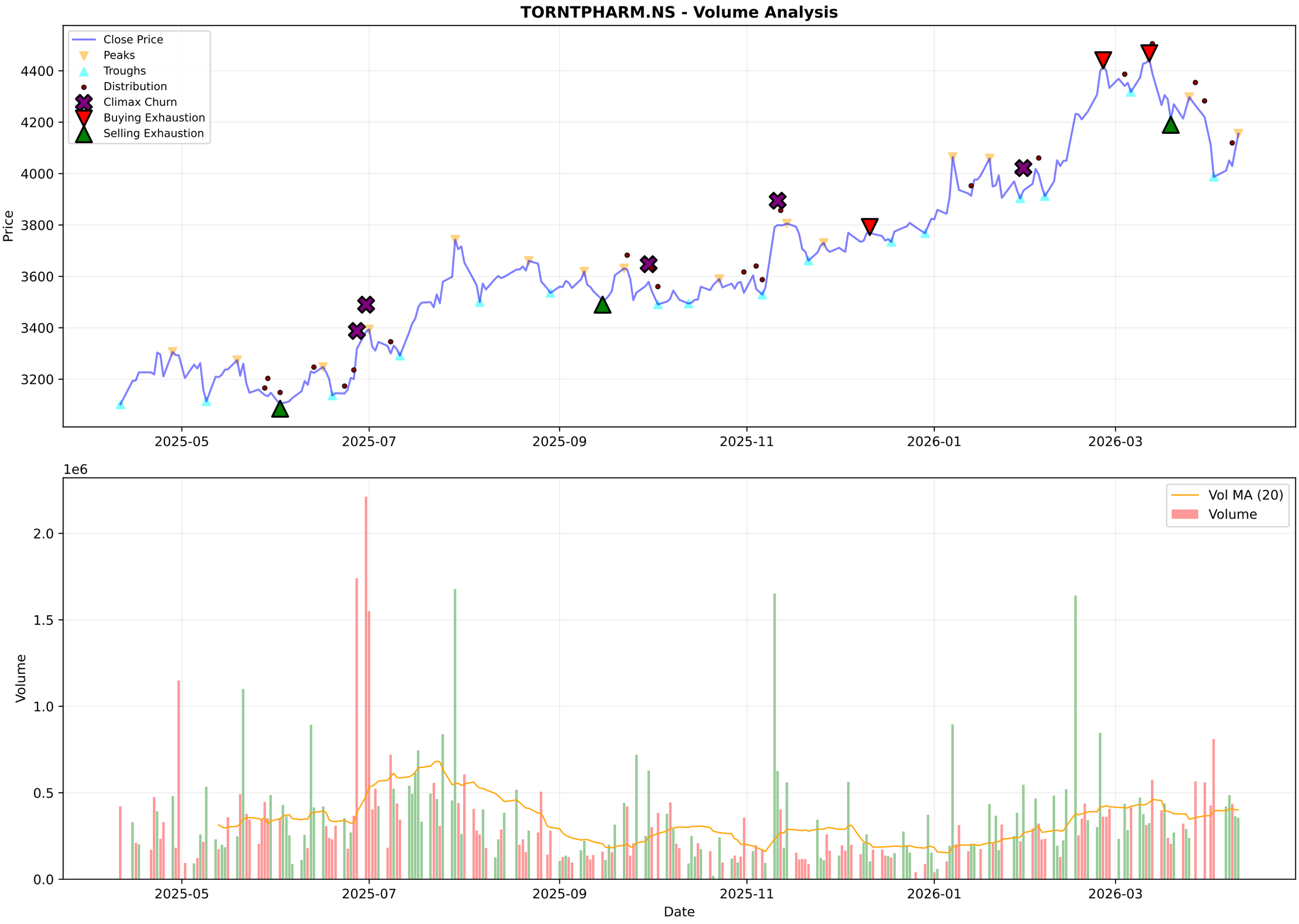
TORNTPHARM.NS - Volume Analysis
Close Price
Peaks
Troughs
Distribution
Climax Churn
Buying Exhaustion
Selling Exhaustion
Price
4400
4200
4000
3800
3600
3400
3200
2025-05
2025-07
2025-09
2025-11
2026-01
2026-03
1e6
Vol MA (20)
Volume
Volume
2.0
1.5
1.0
0.5
0.0
Date

TORNTPHARM.NS - Candlestick Classification Summary

═══ CANDLESTICK CLASSIFICATION ═══:	
Latest Classification:	**Buyer Control**
Recent Trend Score (10-day avg):	0.10
:	
Distribution:	
No Control:	121
Buyer Control:	61
Seller Control:	42
Buyer Strong Control:	3
Seller Strong Control:	1

TORNTPHARM.NS - Candlestick Classification

Multi-Timeframe Supertrend Analysis

Timeframe	Status	Value	Last Price	Signal Date
1 Week	**UPTREND (Buy)**	3918.66	4155.2	2025-07-14
1 Day	**DOWNTREND (Sell)**	4364.26	4155.2	2026-04-01
15 Min	**UPTREND (Buy)**	4111.8	4146.0	2026-04-09

Multi-Timeframe MACD Analysis

Timeframe	Trend	Momentum	Signal
1 Week	**Bearish**	Strengthening	No Signal
1 Day	**Bearish**	Weakening	No Signal
15 Min	**Bearish**	Strengthening	No Signal

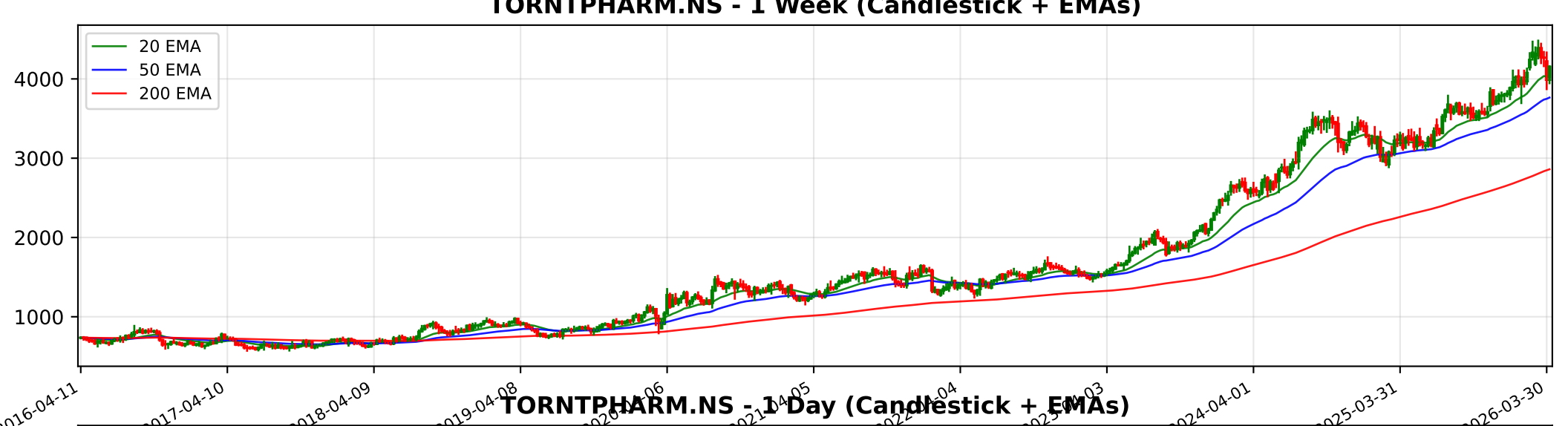
TORNTPHARM.NS - 1 Week (Candlestick + EMAs)
20 EMA
50 EMA
200 EMA
4000
3000
2000
1000
2016-04-11
2017-04-10
2018-04-09
2019-04-08
2024-04-01
2025-03-31
2026-03-30

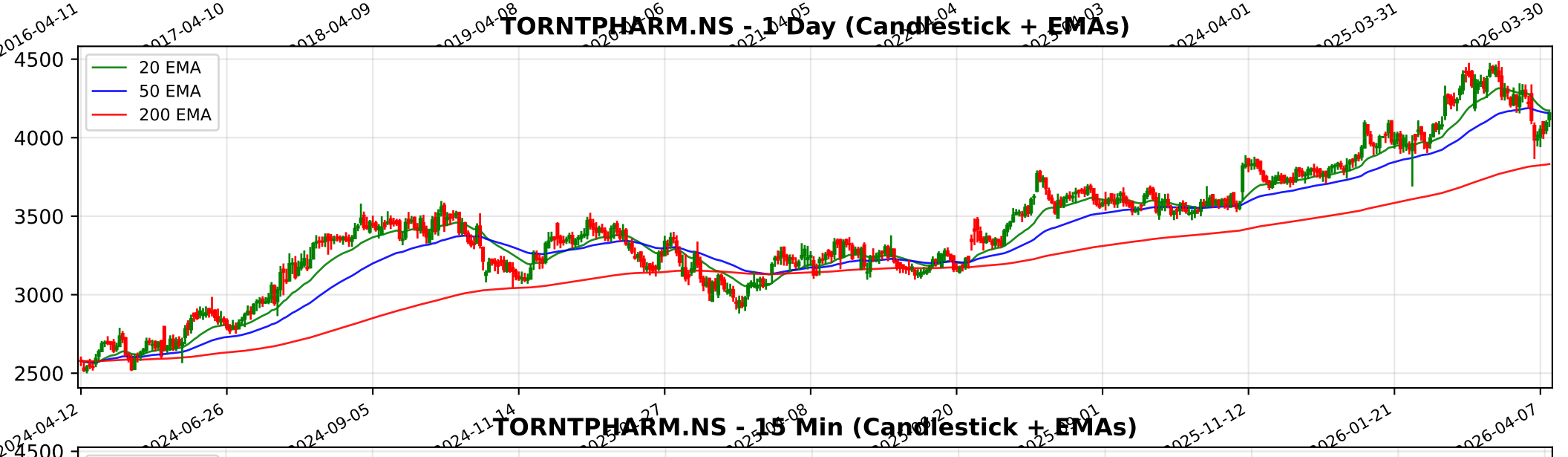
TORNTPHARM.NS - 1 Day (Candlestick + EMAs)
20 EMA
50 EMA
200 EMA
4500
4000
3500
3000
2500
2024-04-12
2024-06-26
2024-09-05
2025-11-12
2026-01-21
2026-04-07

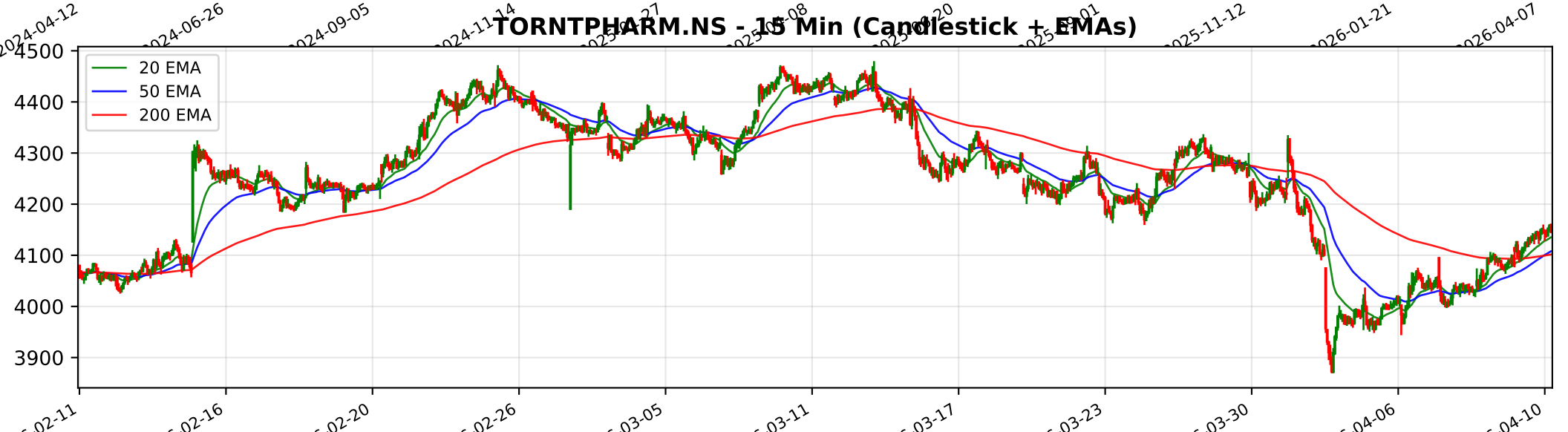
TORNTPHARM.NS - 15 Min (Candlestick + EMAs)
20 EMA
50 EMA
200 EMA
4500
4400
4300
4200
4100
4000
3900
02-11
02-16
02-20
02-26
03-05
03-11
03-17
03-23
03-30
04-06
04-10

Trendlyne Snapshot - TORNTPHARM_main

Markets | MarketMind AI | Baskets | Alerts | F&O | MF | Reports | Screeners | Subscribe | Superstars | Portfolio | Watchlist | Insider Trades | Results | More

Search Stock, IPO, MF

MARKETS / SECTOR : PHARMACEUTICALS & BIOTECHNOLOGY / INDUSTRY : PHARMACEUTICALS / TORRENT PHARMACEUTICALS LTD.

Torrent Pharmaceuticals Ltd.

Ask MarketMind AI v1.5

NSE: TORNTPHARM | BSE: 500420

Torrent Pharma Live Share Price Today, Share Analysis and Chart

Expensive Performer | In 3 Starfolio Baskets

IRAN WAR IMPACT Based on the latest financial disclosures up to the March 2026 quarter, the impact of the ongoing regional conflict on Torrent Pharmaceuticals Ltd. is categorized as minimal to low negative, primarily due to the company's high revenue concent... Read More

4155.20 60.70 (1.48%)
↑ 33.97% Gain from 52W Low

359.3K NSE+BSE Volume
NSE 10 Apr, 2026 3:31 PM (IST)

Watchlist | Portfolio | Alert | My Notes

Overview | FORECASTER | STOCK REPORT | Buy Sell Zone | F&O | Financials | News | Reports | Technicals | Shareholding | Deals | Corporate Actions | Alerts | About

Durability score	Valuation Score	Momentum Score	Analyst Price Target
90.0 / 100	26.8 / 100	50.3 / 100	4,539
High Financial Strength	Expensive Valuation	Technically Neutral	1Yr Price target upside is 9%

Expensive Performer — These stocks are strong in quality but with mid-range technicals. Their valuations are expensive — View Similar — Embed DVM

FORECASTER

SWOT Analysis: S 22, W 7, O 2, T 2

Check Before You Buy

VIEW FULL CHECKLIST

High rank — 15 Positive • 8 Negative

65.2% Pass in checklist

0 — 45 — 55 — 100

PE Valuation Check

Right Now	1 Year Forward
Fairly Valued 1.1%	Fairly Valued -3.3%

INSIGHT Torrent Pharma is fairly valued at both current PE and future earnings estimat

DVM
Key Metrics
Price Chart
Forecaster
Financials
Technicals
Shareholding
Deals
Documents
Corporate actions
Company Profile

Torrent Pharma Key Metrics

Preset Metrics: Preset Metrics

ROE Ann. %	Broker Average Target	Market Capitalization	Price to Book
25.2	4,169.67	140,630.8	15.5

Trendlyne Snapshot - TORNTPHARM_forecaster

Markets | MarketMind AI | Baskets | Alerts | F&O | MF | Reports | Screeners | Subscribe | Superstars | Portfolio | Watchlist | Insider Trades | Results | More

Search Stock, IPO, MF

MARKETS / SECTOR : PHARMACEUTICALS & BIOTECHNOLOGY / INDUSTRY : PHARMACEUTICALS / TORRENT PHARMACEUTICALS LTD.

Torrent Pharmaceuticals Ltd.

NSE: TORNTPHARM | BSE: 500420

Expensive Performer | In 3 Starfolio Baskets

Download real time STOCK REPORT

4155.20 60.70 (1.48%)

↑ 33.97% Gain from 52W Low

359.3K NSE+BSE Volume

NSE 10 Apr, 2026 3:31 PM (IST)

Watchlist | Portfolio | Alert | My Notes

Overview | FORECASTER | STOCK REPORT | Buy Sell Zone | F&O | Financials | News | Reports | Technicals | Shareholding | Deals | Corporate Actions | Alerts | About

Torrent Pharma - TORNTPHARM - stock price prediction, stock forecast, target price, analyst ratings from 28 analysts

Torrent Pharma has a share price target of Rs 4539, revenue growth forecast of 21.1%, and profit growth estimate of 17.1% for FY26, based on top 28 analyst calls.

Torrent Pharma FORECASTER - Analyst Estimates

FORECASTER DASHBOARD →

SHARE PRICE TARGET FORECAST

12 MONTH ESTIMATE

↑ HIT Torrent Pharma's share price target is above the current price, with an upside of 9.2%

EPS FORECAST

QUARTER | ANNUAL

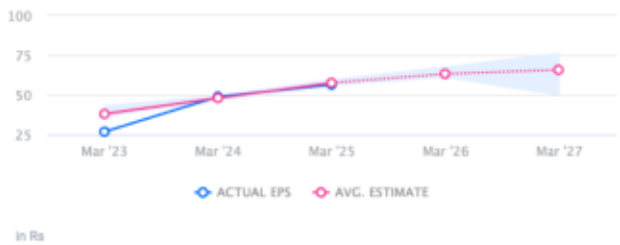

↓ MISS Torrent Pharma's EPS was lower than average estimate 2 times in past 3 years

CONSENSUS RECOMMENDATION

28 ANALYST Recommendations

BUY

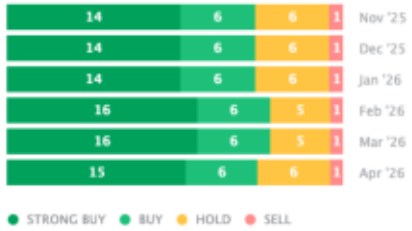

The consensus recommendation from 28 analysts for Torrent Pharma is BUY