© 2026 Stock Research. All Rights Reserved.

Strategic Trading Analysis

Here is the step-by-step positional trade analysis for TVSMOTOR.NS based on the provided report.

Step 1: Audit the Data

- **Data Present:** Comprehensive multi-timeframe charts (15m, 1D, 1W), Moving Averages (20, 50, 200 EMAs), RSI, MACD, Bollinger Bands, Volatility Squeeze, Supertrend, Volume/Distribution analysis, Fundamental overview, and Relative Strength (RS) vs. sector benchmark.
- **Data Missing:** Broad market index (NIFTY 50) trend data, derivative data (Open Interest/Options chain), and macro-sector headwinds/tailwinds narrative.
- **Confidence Level:** High. The report provides a robust, multi-dimensional view of the stock's technical and fundamental landscape, which is more than sufficient for formulating a 1-4 month positional thesis.

Step 2: Analyze the Setup

- **Price Structure & Trend:** The long-term macro trend is up (Price > 200 EMA). However, the intermediate trend has been volatile. The stock recently bounced aggressively to INR 3839.90, reclaiming the 50 EMA.
- **Momentum & Extensions:** The daily MACD is bullish and strengthening, and RSI is at a healthy 62.51. However, the price has breached the Upper Bollinger Band (INR 3759.57) with a %B of 1.1503. This indicates severe short-term overextension.
- **Resistance & Volume:** While daily momentum is strong, the stock is approaching a critical Weekly Supertrend resistance at INR 3918.70 (which also closely aligns with the median analyst target of INR 3924). Additionally, the volume analysis noted multiple distribution days in recent months, and the stock is classified as a "Weakening Leader" in Relative Strength.
- **Conclusion:** Buying at the current price offers a poor risk-to-reward ratio. The stock is overextended on the daily timeframe and is staring directly at major weekly overhead resistance just ~2% away.

Step 3: Formulate the Recommendation

Recommendation: NO (Do not enter at current levels). Entering now violates risk-averse trading principles due to the daily overextension (price above the upper Bollinger Band) and proximity to immediate weekly resistance (INR 3918). To capture a high-probability 5%-15% upside over a 1-4 month horizon, we must wait for a mean-reversion pullback to establish a safer risk/reward profile.

Conditional Plan (Pullback Mean-Reversion Setup):* **Condition to Buy:** Wait for the short-term overextension to cool off. Look for a pullback toward the daily EMA 50 / Middle Bollinger Band confluence, followed by a bullish reversal candlestick (e.g., hammer or bullish engulfing) on average or above-average volume.* **Entry Price:** INR 3610 - INR 3650 (Near the current 50 EMA and daily middle band).* **Stop Loss:** INR 3380 (Hard stop placed just below the 200 EMA of INR 3407 to protect against a structural trend breakdown).* **Take Profit:** INR 4050 - INR 4150 (Targets a 10%-15% upside from the pullback entry, anticipating a successful breakout of the INR 3900-level resistance on the next structural leg up).

Candlestick Classification Analysis

As a seasoned candlestick trader, I have reviewed the **Candlestick Classification** summary (Page 20) and

© 2026 Stock Research. All Rights Reserved.

the accompanying price action chart (Page 21) for TVSMOTOR.NS.

Applying the specific 5-step classification algorithm provided, here is my professional interpretation of the price action and the predicted future movement.

1. Current State & Immediate Trend Analysis

- **Latest Classification: Buyer Control (+1)**.
  - *Algorithmic Interpretation:* The most recent daily candle shows that buyers managed to secure a moderate bullish body (likely 0.8-1.5 ATR) and close near the upper portion of the daily range. However, it lacks the extreme volume multiplier or massive body size required to trigger a "Buyer Strong Control" (+2).
- **10-Day Average Trend Score: 0.10**.
  - *Algorithmic Interpretation:* A score of 0.10 over the last 10 days is barely positive. It indicates that the recent price action is dominated by "No Control" (0) indecision candles, peppered with a few "Buyer Control" (+1) days, and essentially no aggressive seller days. It reflects a slow, grinding recovery rather than an explosive, high-conviction momentum shift.

2. Contextual Price Action Breakdown (Looking at the Chart)

Looking at the far right of the chart (March to April 2026), we can clearly map the market psychology:* **The March Shakeout:** In mid-March, there was a sharp drop toward the 3300-3400 level. During this drop, we saw "Seller Control" (light red) candles and elevated volume. Sellers were actively hitting the bids.* **The Recovery Structure:** Following that dip, the stock pivoted. Notice how the recovery back toward the 3800-3900 level is constructed. It is entirely made up of grey ("No Control") and light green ("Buyer Control") candles. * **Absence of Strong Conviction:** According to the overall distribution (Page 20), there have only been 3 "Buyer Strong Control" days in the entire historical dataset shown. The current upward march has zero dark green (+2) candles. Based on Step 4 of the algorithm (Volume Multiplier), this tells me that the current rally is occurring on average-to-low volume. Buyers are stepping up their bids, but institutions aren't aggressively sweeping the market with massive volume yet.

3. Future Price Prediction

Directional Bias: Cautiously Bullish (Upward Grind)

Based on the mechanics of the classification algorithm, here is the immediate outlook:

1. **Immediate Path of Least Resistance is UP:** The latest candle is a "Buyer Control" day. Step 2 of the algorithm dictates that this candle closed near its high. When sellers fail to push the price down by the close, it indicates overnight holding conviction from buyers. Therefore, in the very short term (next 1-3 sessions), the price is expected to continue its upward drift to test the previous swing highs around the **3900-3950 resistance zone**.
2. **Vulnerability at Resistance:** Because the 10-day trend score is only 0.10 and we are climbing entirely on "+1" and "0" candles, this rally lacks the "High Volume Multiplier" (Step 4). *A low-volume climb is vulnerable to sudden selling pressure at known resistance levels.*
3. **The Trigger to Watch:** As price approaches the 3900+ level, watch the next classifications closely:
   - **Bullish Breakout Scenario:** If we see a sudden **Buyer Strong Control (+2)** print at the 3900 level, it means institutional volume has arrived to absorb the resistance. This would predict a sustained

© 2026 Stock Research. All Rights Reserved.

breakout to new all-time highs.
- **Bearish Rejection Scenario:** If price hits 3900 and prints a grey **No Control (0)** candle with long upper wicks (Step 3: failed attempt/rejection), or a **Seller Control (-1)** candle with high volume, it signals that the low-conviction buyers are taking profits and sellers are defending the ceiling. A pullback back to the 3600-3700 level would be imminent.

Trader's Verdict: Expect the price to push higher toward **~3950** in the coming days due to current "Buyer Control" at the daily closes. However, do not blindly buy the breakout unless you see the algorithm generate a dark green **"Buyer Strong Control" (+2)** signal, which would confirm the required volume and institutional backing to sustain a new leg up.

News & Analyst Targets

As a stock research analyst, here is the latest coverage and comprehensive analysis for **TVS Motor Company (TVSMOTOR)** as of the second week of April 2026.

1) Latest News for TVSMOTOR This Week (April 2026)

- **Strong March 2026 Sales Growth:** TVS Motor recorded monthly sales of 519,358 units in March 2026, marking a robust 25% year-on-year growth compared to March 2025. Domestic two-wheeler sales increased by 25%, while Electric Vehicle (EV) sales surged by an impressive 44%.
- **Massive Dividend Declaration:** The Board of Directors declared a massive interim dividend of INR 12 per share (1200% on a face value of INR 1) for the financial year ending March 2026.
- **New Product Launches & Global Expansion:** The company launched the "All-New 2026 TVS Apache RTR 160 4V" featuring a projector headlamp across all variants. Furthermore, TVS Motor officially launched the premium Apache RTR 310 in Morocco, strategically targeting Africa's rapidly growing premium motorcycle market.
- **Q4 FY26 Earnings Date:** TVS Motor is scheduled to announce its Q4 FY26 (January-March 2026) financial results on April 25, 2026.
- **Corporate Actions:** The company received approval and successfully commenced the trading of 190.03 crore 6% cumulative non-convertible redeemable preference shares on the NSE and BSE under the symbol *TVSMNCRPS*.

2) Brokerage Upgrades and Downgrades

There has been a flurry of brokerage activity regarding TVS Motor this month, mostly leaning bullish despite broader sector headwinds:* **Goldman Sachs (Upgrade):** Upgraded TVS Motor from 'Neutral' to **'Buy'**. They cited a superior volume growth outlook, a strong pipeline of premium products, and expected margin tailwinds (around 35 basis points) from the government's PLI scheme. * **JPMorgan (Upgrade):** Upgraded the stock to **'Overweight'** and raised the target price significantly, noting easing supply disruption risks and the company's strong relative positioning compared to peers.* **Motilal Oswal & Emkay Global (Positive/Maintain):** Both brokerages retained TVS Motor as a **"Top Pick"** in the auto OEM and two-wheeler space, favoring its strong fundamentals, premiumization trajectory, and new EV product line. * **CLSA (Downgrade on Target):** CLSA trimmed its target price for TVS Motor to INR 3,846 from INR 4,116. This was part of a broader OEM sector adjustment, resulting in a 6-9% EPS cut for FY27/28 due to input cost pressures.

© 2026 Stock Research. All Rights Reserved.

3) Other News Indirectly/Directly Impacting TVSMOTOR

- **Geopolitical Tensions & Commodity Inflation:** The broader auto sector has faced immense pressure recently (dropping up to 27% over 3 months) due to geopolitical turmoil in the Middle East (Iran/US tensions), which has triggered volatility in Brent crude and spiked aluminum and copper prices. However, analysts note that TVS Motor is relatively insulated because of its **strong pricing power** and ability to pass raw material inflation onto consumers.
- **Rural Demand & Repo Rate Expectations:** With the RBI maintaining rate statuses and projections of a normal monsoon, rural liquidity is expected to improve. This acts as a direct catalyst for commuter-segment two-wheeler sales.
- **Favorable Shift to Premium and EVs:** Industry data points to a sustained structural shift toward premium motorcycles and EVs. TVS Motor is heavily benefiting from this trend, outperforming industry growth averages by pushing higher-margin segments like the iQube and Apache series.

4) Latest Analyst and Brokerage Targets (April 2026)

Despite high valuations (trading at a P/E of roughly ~55-57x), Wall Street and domestic analysts generally expect TVS Motor's stock price to remain bullish. Out of 44 analysts tracking the stock, 31 maintain a 'Buy' rating.

Below is the summary table of the most recent price targets from the analyst community:

Brokerage Firm	Rating / Recommendation	Previous Target (INR)	Latest Target (INR)	Implied Upside / Outlook
JPMorgan	Overweight (Upgrade)	3,860	4,440	High conviction / Top Pick
Goldman Sachs	Buy (Upgrade)	3,830	4,100	~21% Upside
CLSA	Trimmed / Sector adjust	4,116	3,846	Cut on EPS inflation impact
Axis Securities	Overweight	-	2,890	-
Geojit Financial	Buy	-	2,774	-
Bloomberg Consensus	Buy/Hold Average	-	~4,008	~15.4% Upside (12-Month Avg)

(Note: TVS Motor Company is currently trading in the INR 3,700 - INR 3,840 range as of the second week of April 2026. The upcoming Q4 earnings report on April 25 will be a critical catalyst for further target revisions.)

Stock Detailed Analysis Report

TVSMOTOR.NS

Current Price: ₹3839.90

Generated: 2026-04-11 07:07

TVSMOTOR.NS - 3 Year Daily Price Chart

Long-term Fundamental Analysis (4 Years)

Metric	Is Growing?	Accelerating?	1Y Growth	3Y CAGR
Revenue	Yes	No	12.91%	20.05%
Net Income	Yes	No	32.57%	43.48%
ROE	Yes	Yes	6.56%	4.41%
EPS	Yes	No	32.54%	43.48%

Short-term Fundamental Analysis (6 Quarters)

Metric	Is Growing?	Recent QoQ	Avg QoQ
Revenue	Yes	201.91%	45.70%
Net Income	Yes	-5.88%	3.21%
EPS	Yes	0.93%	0.93%

TVSMOTOR.NS - Relative Strength Analysis

═══ OVERVIEW ═══:	
Benchmark Index:	^CNXAUTO
Sector:	Auto
Classification:	**Weakening Leader**
RS Score:	54.8/100
:	
═══ RS RATIOS ═══:	
1M RS:	**1.035 [Leader]**
3M RS:	**1.081 [Leader]**
6M RS:	**1.103 [Leader]**
1Y RS:	**1.234 [Strong]**
:	
═══ TURNAROUND ANALYSIS ═══:	
Turnaround Status:	**Not Detected**
:	
SIGNAL CRITERIA::	
✗ Emerging RS:	**Not accelerating**
✗ Medium-term Lagging:	**Not lagging**
✗ Performance Improving:	**Not improving**

Relative Strength Analysis: TVSMOTOR.NS vs ^CNXAUTO
Classification: Weakening Leader

Price Performance Comparison (Normalized)

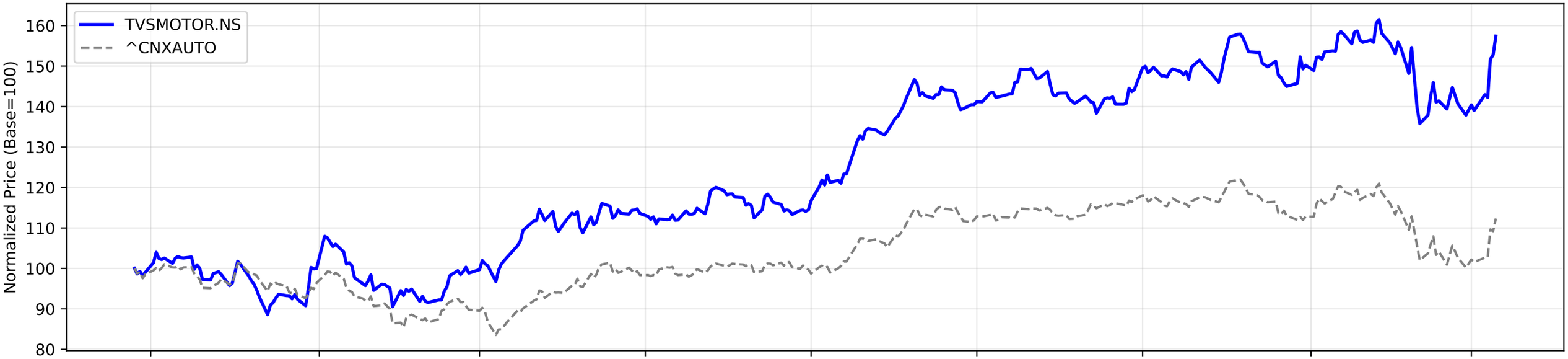

RS Ratio Trends (Multiple Timeframes)

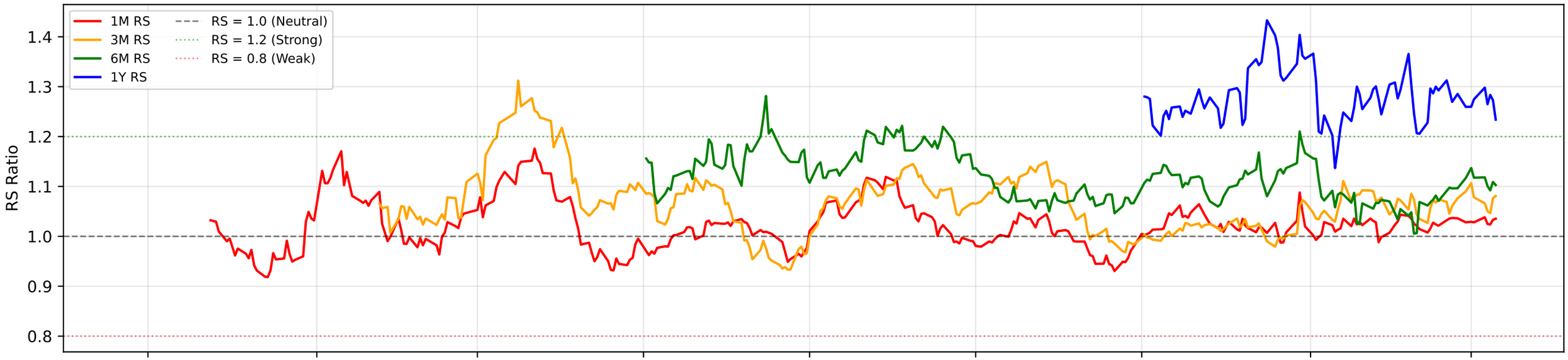

RS Composite Score Timeline

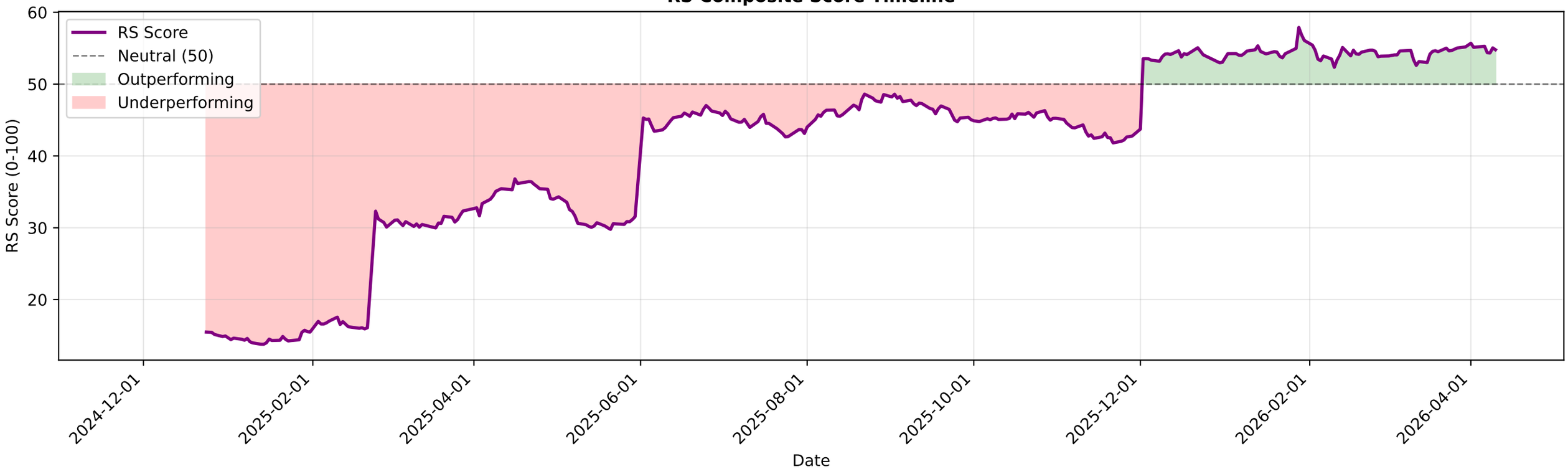

TVSMOTOR.NS - EMA Crossover Summary

EMA 20:	3572.22
EMA 50:	3610.82
EMA 200:	3407.69
Trend Status:	**Short-term Downtrend**
Golden Cross Date:	2025-04-01 00:00:00+05:30
Golden Cross Price:	2432.35

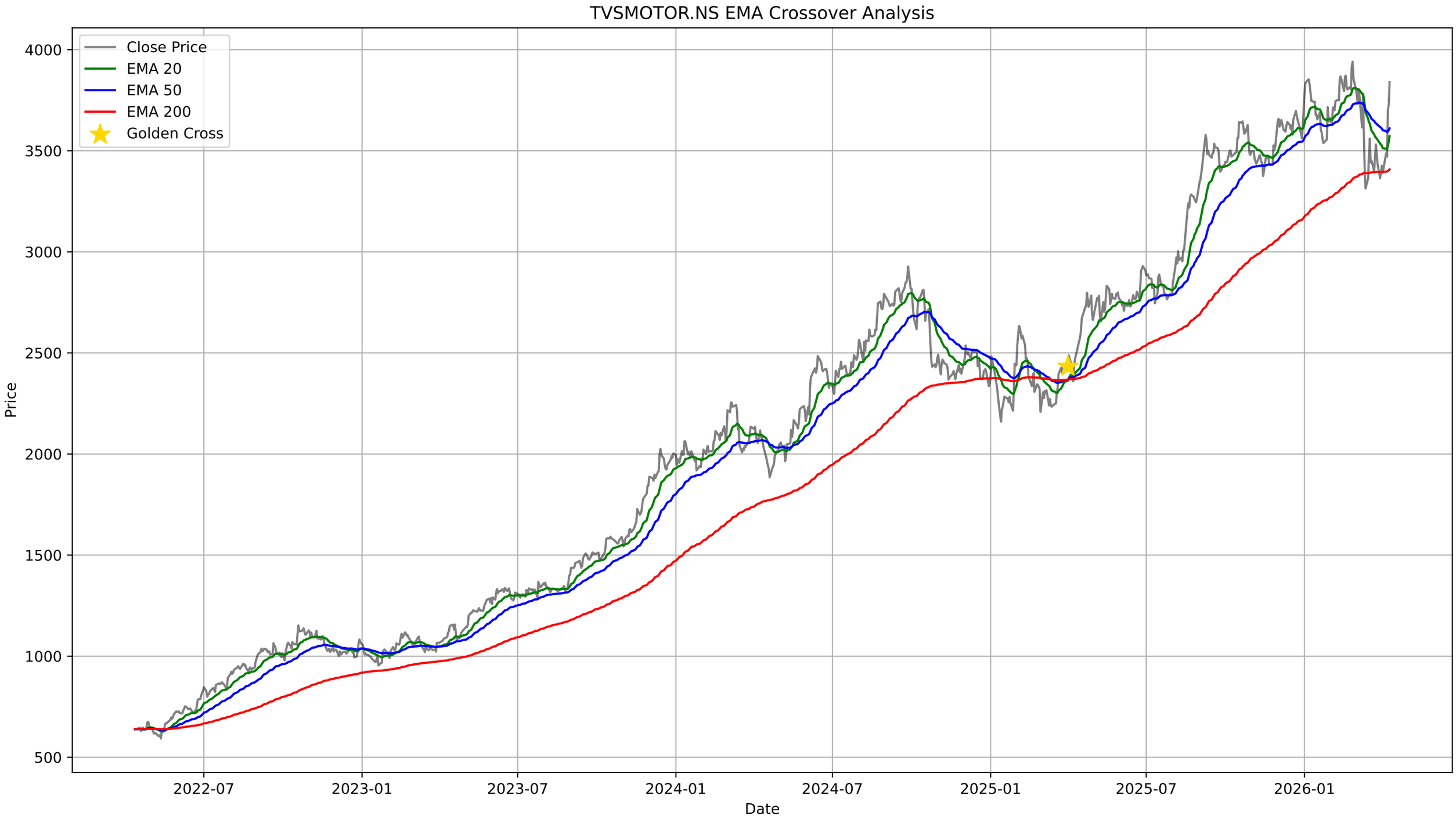
TVSMOTOR.NS EMA Crossover Analysis
Close Price
EMA 20
EMA 50
EMA 200
Golden Cross
Price
Date
4000
3500
3000
2500
2000
1500
1000
500
2022-07
2023-01
2023-07
2024-01
2024-07
2025-01
2025-07
2026-01

TVSMOTOR.NS - Bollinger Bands Summary

Current Price:	3839.90
Upper Band:	3759.57
Middle Band (SMA 20):	3492.37
Lower Band:	3225.18
%B:	1.1503
Band Width:	0.1530
Status:	Above Upper Band
Signal:	None
Recent Signal 1:	**Buy Signal at 2026-01-21 00:00:00+05:30**
Recent Signal 2:	**Buy Signal at 2026-01-27 00:00:00+05:30**

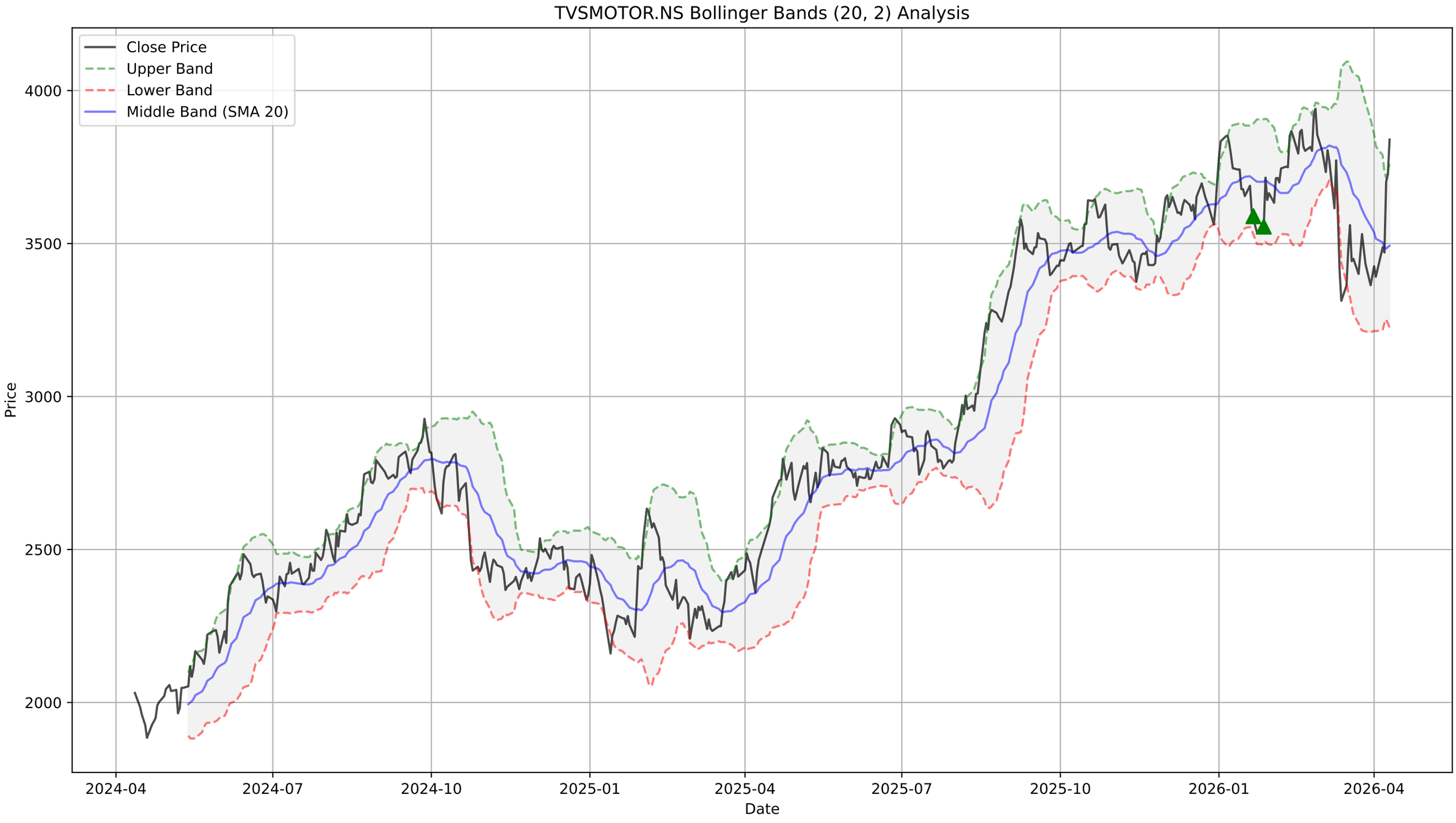
TVSMOTOR.NS Bollinger Bands (20, 2) Analysis
Close Price
Upper Band
Lower Band
Middle Band (SMA 20)
Price
4000
3500
3000
2500
2000
2024-04
2024-07
2024-10
2025-01
2025-04
2025-07
2025-10
2026-01
2026-04
Date

TVSMOTOR.NS - Supertrend Summary

Status:	**UPTREND (Buy)**
Supertrend Value:	3447.80
Signal Identified On:	2026-04-09

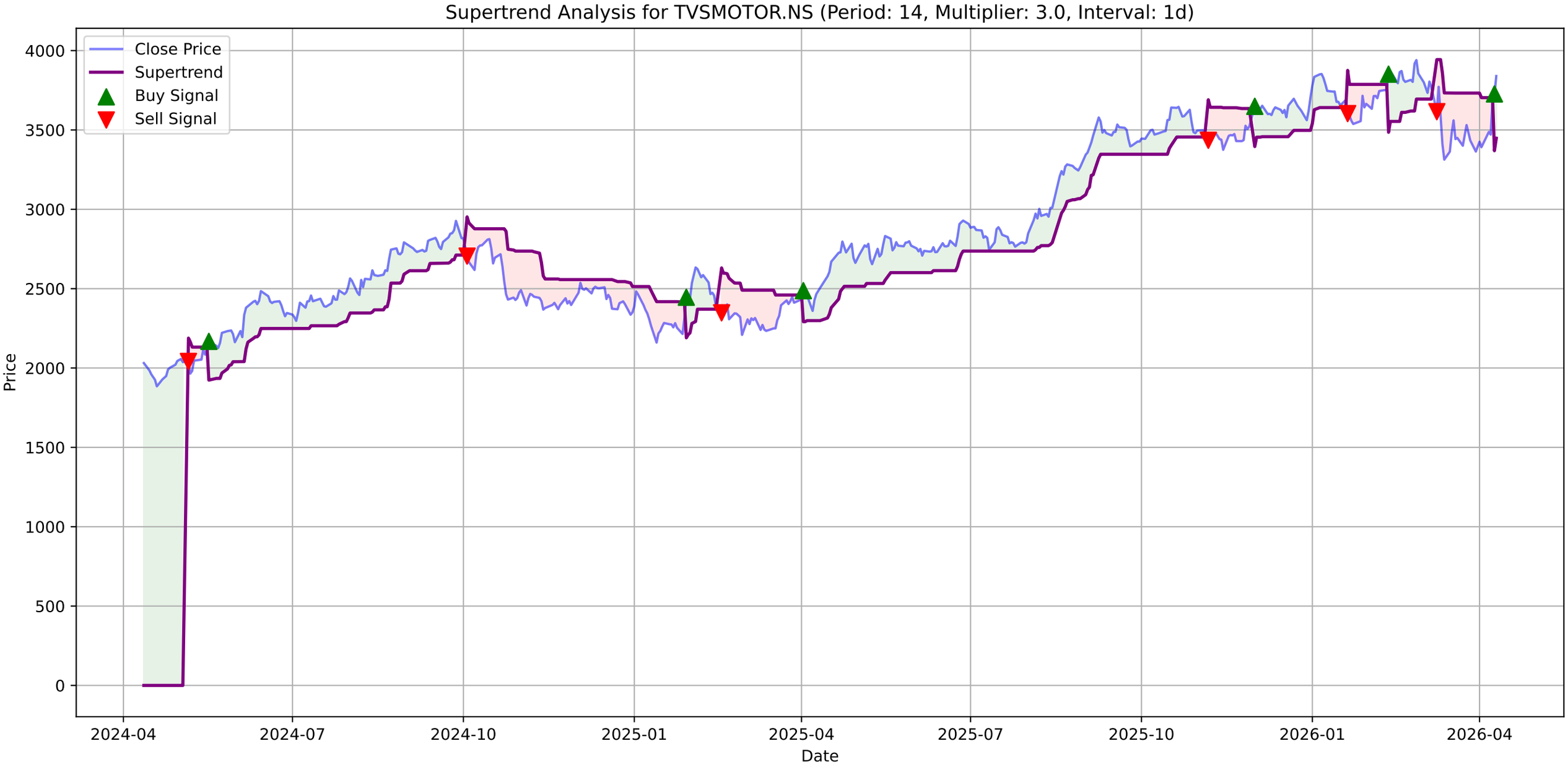
Supertrend Analysis for TVSMOTOR.NS (Period: 14, Multiplier: 3.0, Interval: 1d)
Close Price
Supertrend
Buy Signal
Sell Signal
Price
Date
4000
3500
3000
2500
2000
1500
1000
500
0
2024-04
2024-07
2024-10
2025-01
2025-04
2025-07
2025-10
2026-01
2026-04

TVSMOTOR.NS - MACD Summary

MACD Line:	2.03
Signal Line:	-48.54
Histogram:	50.57
Trend:	**Bullish**
Momentum:	**Strengthening**
Signal:	None

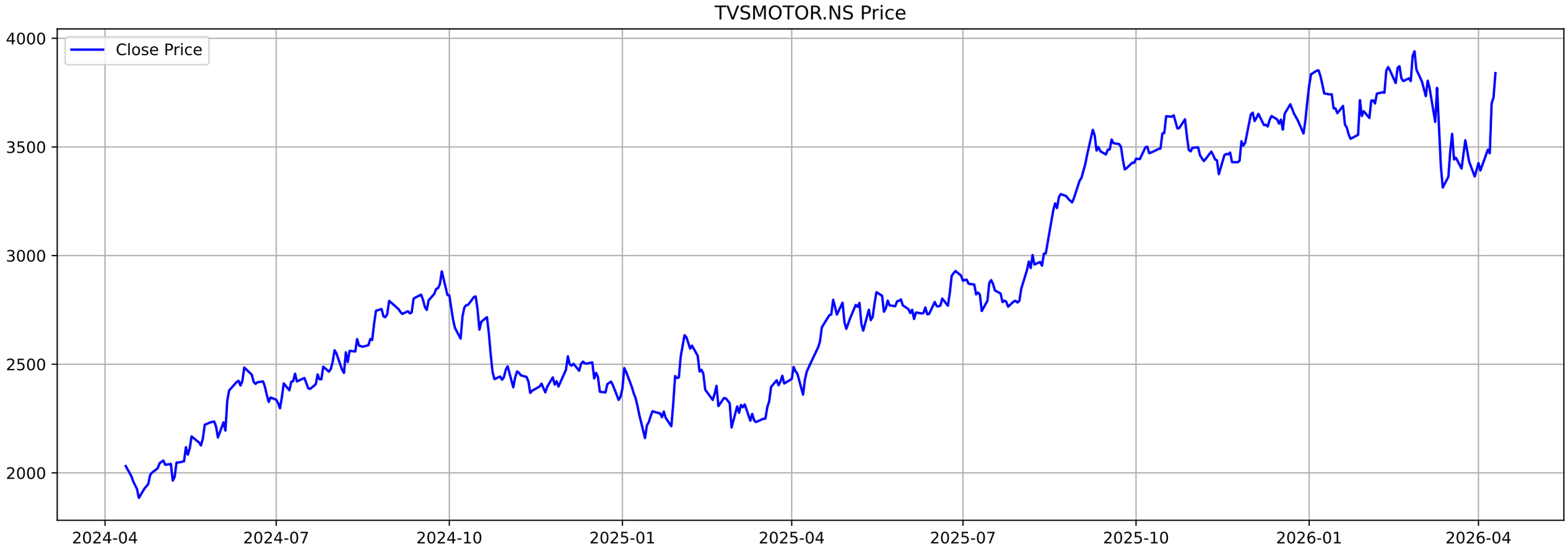
TVSMOTOR.NS Price
Close Price
4000
3500
3000
2500
2000
2024-04
2024-07
2024-10
2025-01
2025-04
2025-07
2025-10
2026-01
2026-04

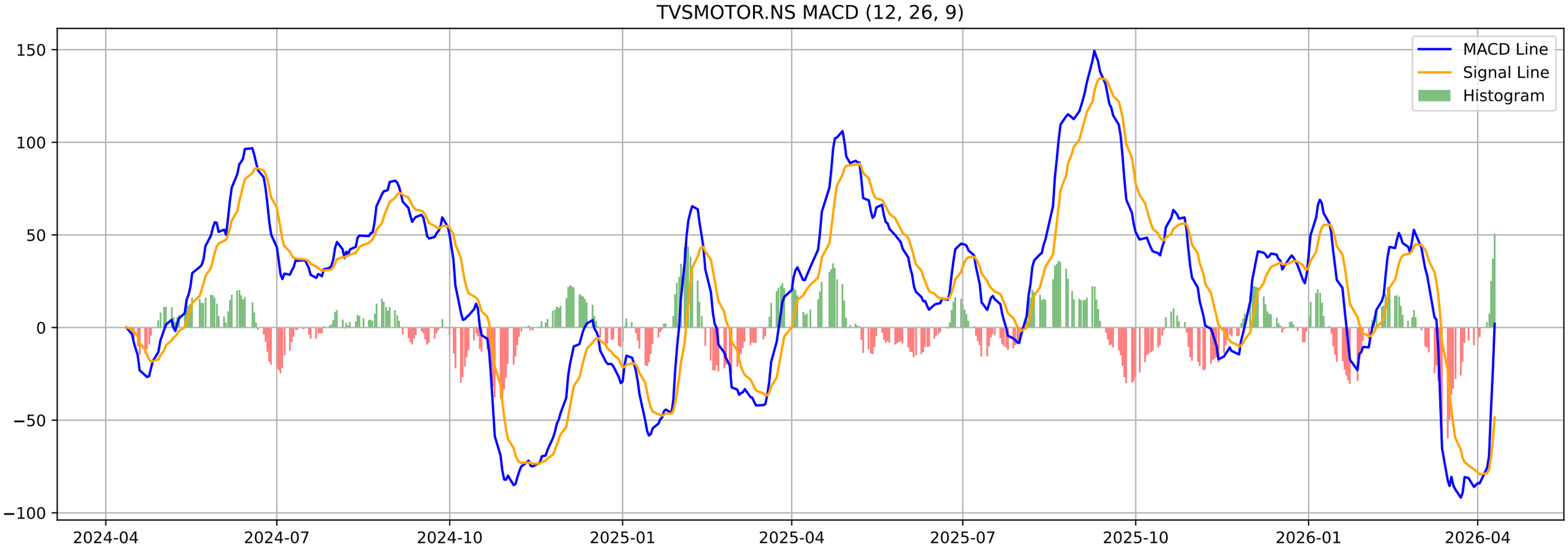
TVSMOTOR.NS MACD (12, 26, 9)
MACD Line
Signal Line
Histogram
150
100
50
0
−50
−100
2024-04
2024-07
2024-10
2025-01
2025-04
2025-07
2025-10
2026-01
2026-04

TVSMOTOR.NS - Volatility Squeeze Summary

BB Width:	0.1530
ATR:	118.3169
Total Signals:	1
Signal 1:	BB Squeeze at 2026-03-06 00:00:00+05:30 (Price: 3770.82)

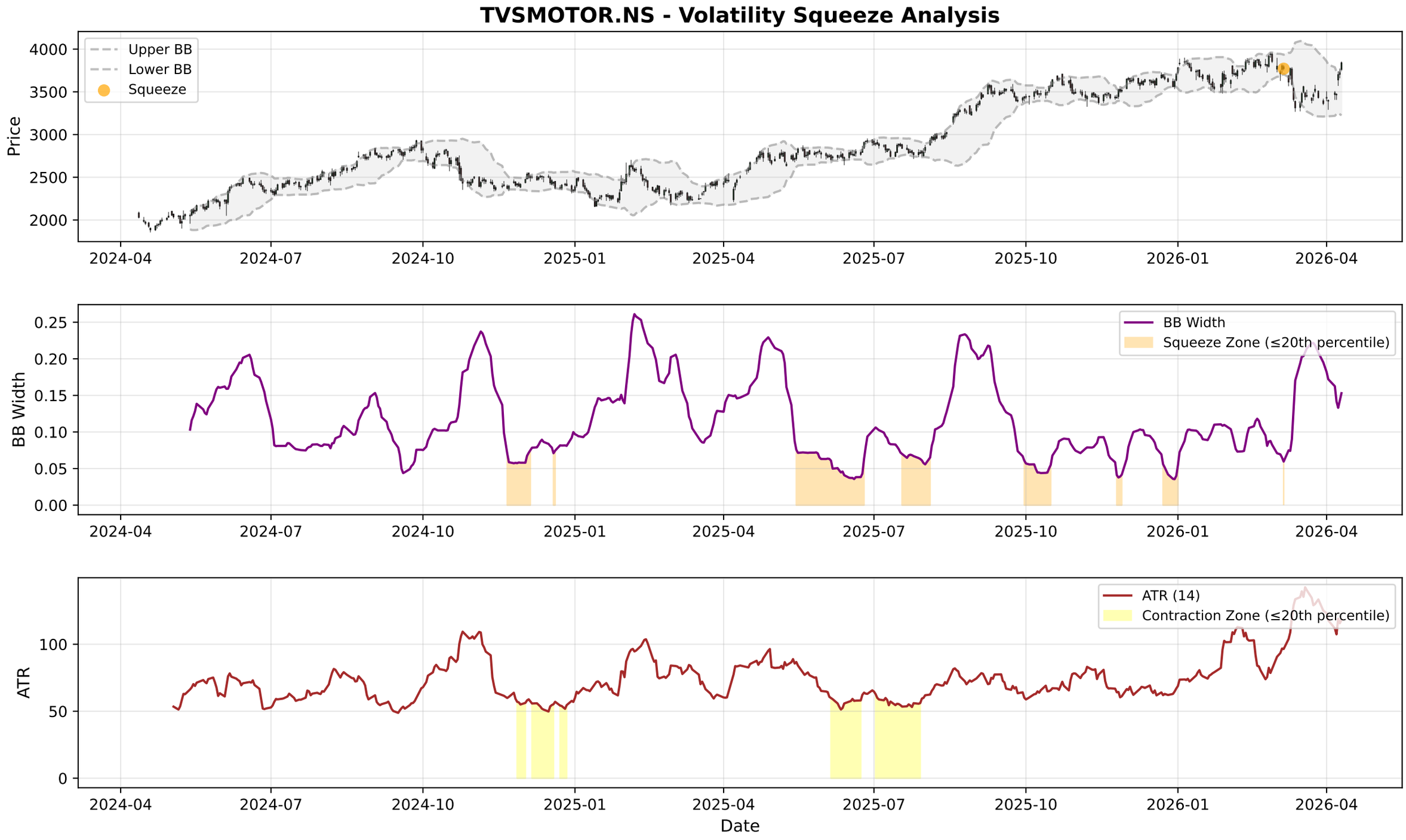
TVSMOTOR.NS - Volatility Squeeze Analysis
Upper BB
Lower BB
Squeeze
Price
4000
3500
3000
2500
2000
2024-04
2024-07
2024-10
2025-01
2025-04
2025-07
2025-10
2026-01
2026-04
BB Width
Squeeze Zone (≤20th percentile)
0.25
0.20
0.15
0.10
0.05
0.00
ATR (14)
Contraction Zone (≤20th percentile)
ATR
100
50
0
Date

TVSMOTOR.NS - RSI-Volume Summary

Current RSI:	62.51
Current Volume:	1331891
Volume MA 20:	1176313
Bullish Divergences:	0
Bearish Divergences:	1
Bearish Div 1:	Date: 2025-12-22 00:00:00+05:30, Price: 3696.68

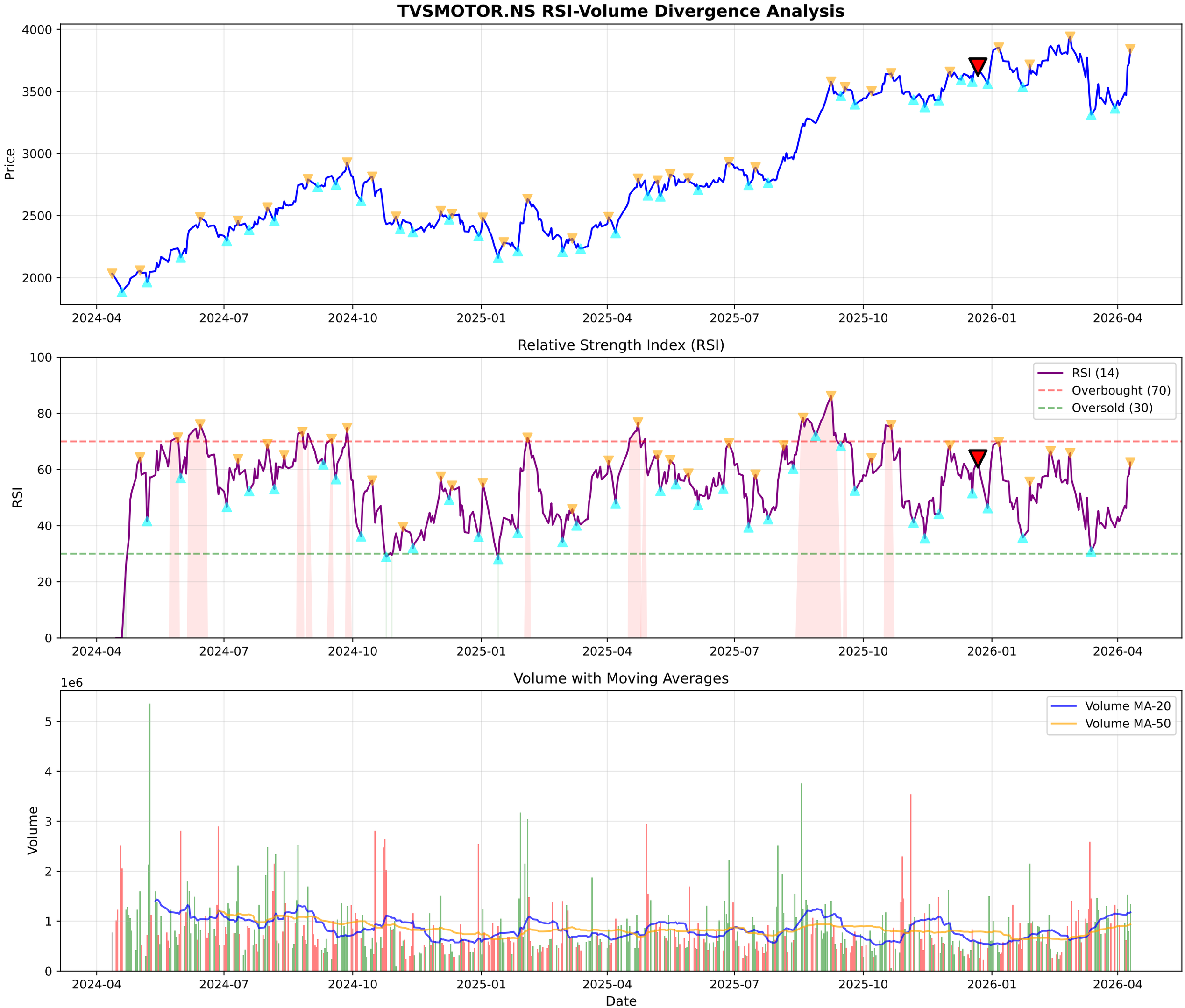
TVSMOTOR.NS RSI-Volume Divergence Analysis
Price
4000
3500
3000
2500
2000
2024-04
2024-07
2024-10
2025-01
2025-04
2025-07
2025-10
2026-01
2026-04
Relative Strength Index (RSI)
RSI
100
80
60
40
20
0
RSI (14)
Overbought (70)
Oversold (30)
Volume with Moving Averages
1e6
Volume
5
4
3
2
1
0
Volume MA-20
Volume MA-50
Date

TVSMOTOR.NS - Volume Analysis

═══ VOLUME ANALYSIS ═══:	
Status:	**27 Signals Detected**
:	
2026-01-21 [-]:	Distribution Day
2026-02-10 [-]:	Distribution Day
2026-02-24 [-]:	Distribution Day
2026-02-26 [+]:	**Buying Exhaustion (Bearish Div)**
2026-03-02 [-]:	Distribution Day

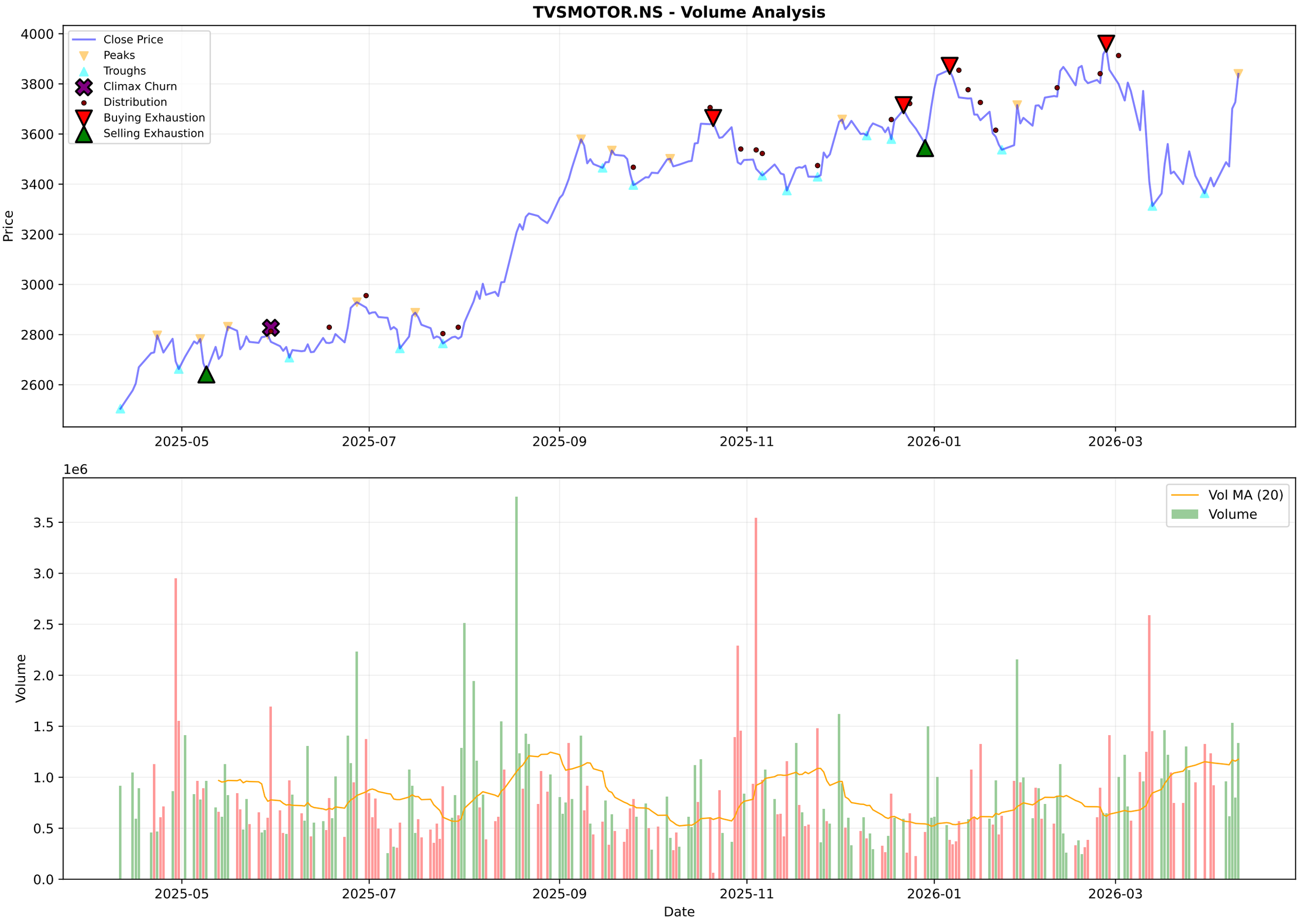
TVSMOTOR.NS - Volume Analysis
Close Price
Peaks
Troughs
Climax Churn
Distribution
Buying Exhaustion
Selling Exhaustion
Price
4000
3800
3600
3400
3200
3000
2800
2600
2025-05
2025-07
2025-09
2025-11
2026-01
2026-03
1e6
Vol MA (20)
Volume
Volume
3.5
3.0
2.5
2.0
1.5
1.0
0.5
0.0
Date

TVSMOTOR.NS - Candlestick Classification Summary

═══ CANDLESTICK CLASSIFICATION ═══:	
Latest Classification:	**Buyer Control**
Recent Trend Score (10-day avg):	0.10
:	
Distribution:	
No Control:	110
Buyer Control:	60
Seller Control:	54
Buyer Strong Control:	3
Seller Strong Control:	1

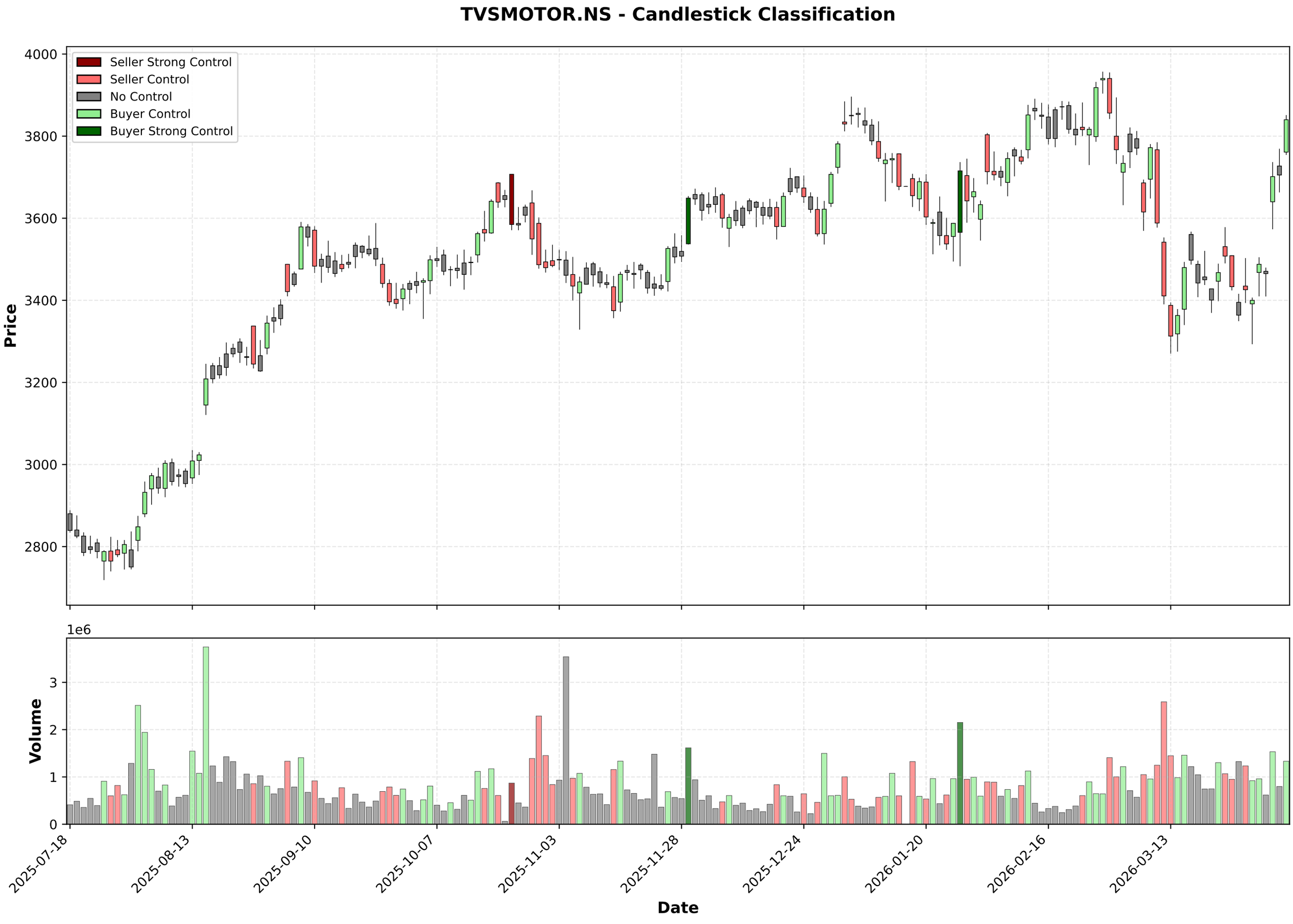
TVSMOTOR.NS - Candlestick Classification
Seller Strong Control
Seller Control
No Control
Buyer Control
Buyer Strong Control
Price
4000
3800
3600
3400
3200
3000
2800
1e6
Volume
3
2
1
0
2025-07-18
2025-08-13
2025-09-10
2025-10-07
2025-11-03
2025-11-28
2025-12-24
2026-01-20
2026-02-16
2026-03-13
Date

Multi-Timeframe Supertrend Analysis

Timeframe	Status	Value	Last Price	Signal Date
1 Week	**DOWNTREND (Sell)**	3918.7	3839.9	2026-03-09
1 Day	**UPTREND (Buy)**	3444.76	3839.9	2026-04-09
15 Min	**UPTREND (Buy)**	3797.38	3837.0	2026-04-08

Multi-Timeframe MACD Analysis

Timeframe	Trend	Momentum	Signal
1 Week	**Bearish**	Weakening	No Signal
1 Day	**Bullish**	Strengthening	No Signal
15 Min	**Bearish**	Weakening	No Signal

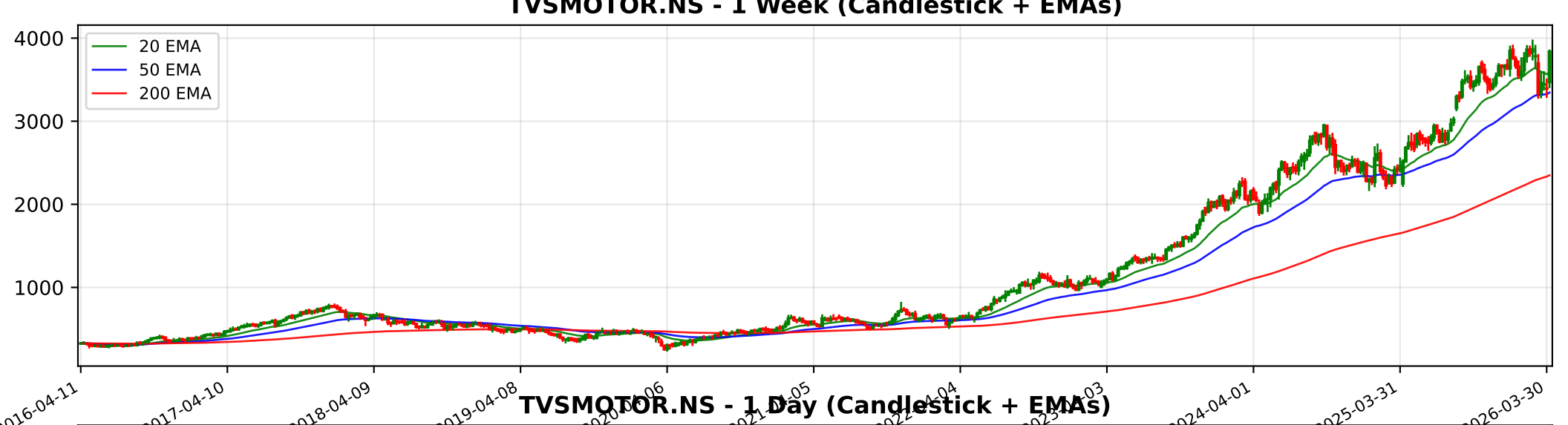
TVSMOTOR.NS - 1 Week (Candlestick + EMAs)
20 EMA
50 EMA
200 EMA
4000
3000
2000
1000
2016-04-11
2017-04-10
2018-04-09
2019-04-08
2024-04-01
2025-03-31
2026-03-30

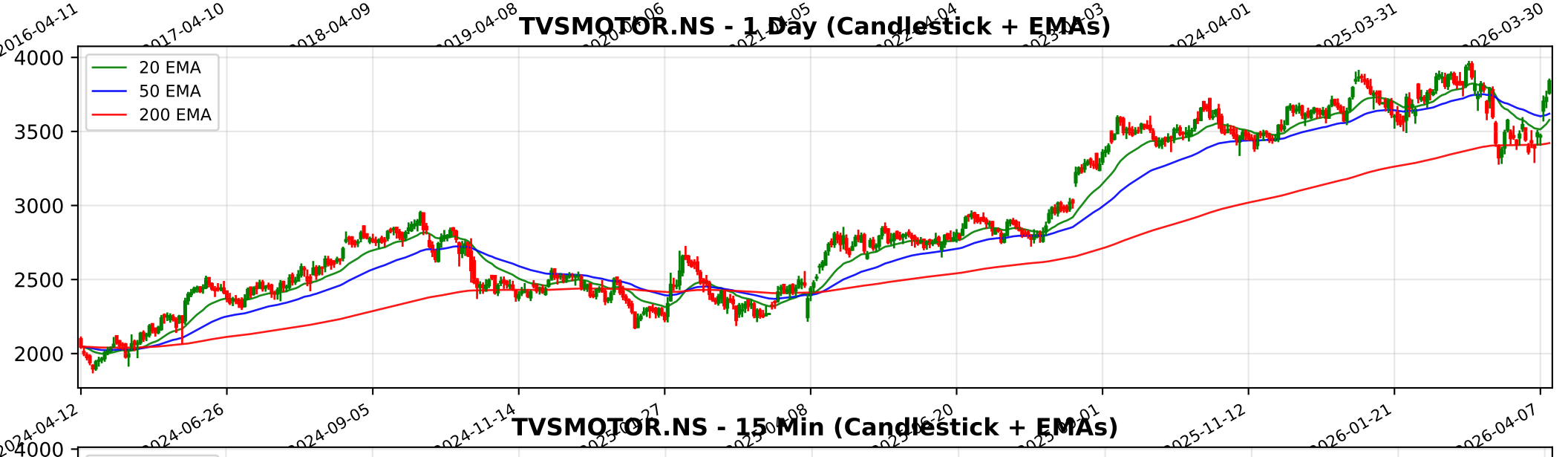
TVSMOTOR.NS - 1 Day (Candlestick + EMAs)
20 EMA
50 EMA
200 EMA
4000
3500
3000
2500
2000
2024-04-12
2024-06-26
2024-09-05
2024-11-14
2025-11-12
2026-01-21
2026-04-07

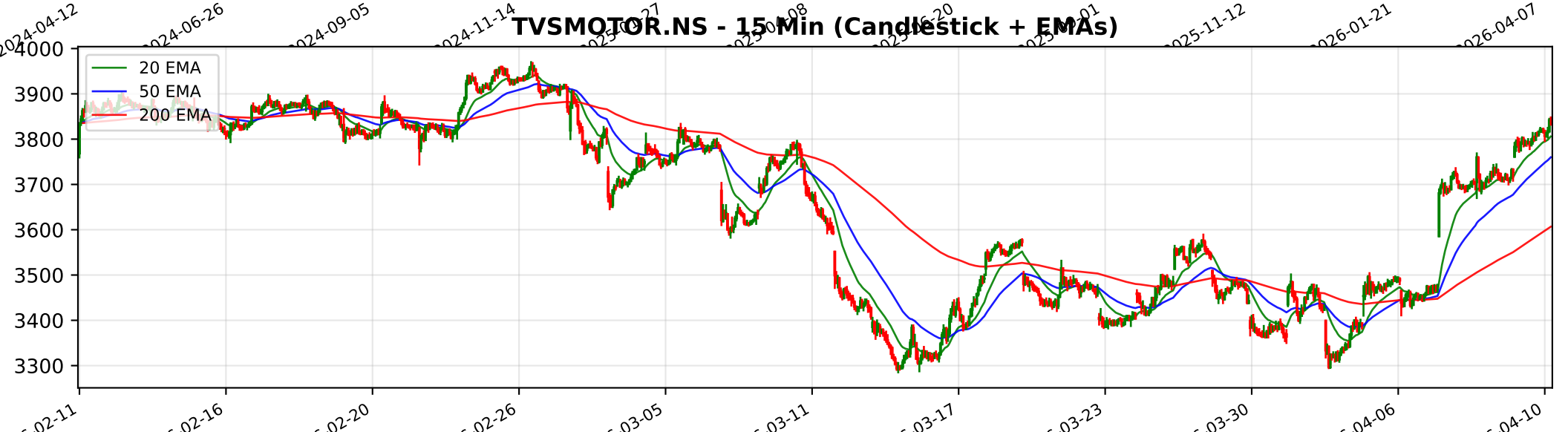
TVSMOTOR.NS - 15 Min (Candlestick + EMAs)
20 EMA
50 EMA
200 EMA
4000
3900
3800
3700
3600
3500
3400
3300
02-11
02-16
02-20
02-26
03-05
03-11
03-17
03-23
03-30
04-06
04-10

Trendlyne Snapshot - TVSMOTOR_main

Markets | MarketMind AI | Baskets | Alerts | F&O | MF | Reports | Screeners | Subscribe | Superstars | Portfolio | Watchlist | Insider Trades | Results | More

Search Stock, IPO, MF

MARKETS / SECTOR : AUTOMOBILES & AUTO COMPONENTS / INDUSTRY : 2/3 WHEELERS / TVS MOTOR COMPANY LTD.

TVS Motor Company Ltd.

Ask MarketMind AI v1.5

NSE: TVSMOTOR | BSE: 532343

TVS Motor Company Live Share Price Today, Share Analysis and Chart

Mid-range Performer | In 5 Starfolio Baskets

IRAN WAR IMPACT The impact of the ongoing conflict in the Middle East on TVS Motor Company Ltd. (TVSMOTOR) is characterized as moderately negative, primarily due to its strategic focus on expanding within the MENA (Middle East and North Africa) region an... Read More

3839.90 112.80 (3.03%)

↑ Near 52W High of ₹3970.00

1.4M NSE+BSE Volume

NSE 10 Apr, 2026 3:31 PM (IST)

Watchlist | Portfolio | Alert | My Notes

Overview | FORECASTER | STOCK REPORT | Buy Sell Zone | F&O | Financials | News | Reports | Technicals | Shareholding | Deals | Corporate Actions | Alerts (1) | About

Durability score	Valuation Score	Momentum Score
90.0 / 100	32.2 / 100	55.6 / 100
High Financial Strength	Mid Valuation	Technically Neutral

Analyst Price Target — FORECASTER

3,924

1Yr Price target upside is 2%

Mid-range Performer — These stocks have strong quality. Their reasonable financials and technicals make them potentially attractive to i... View Similar | Embed DVM

S	W
31	6
3	1

O T

SWOT Analysis

Check Before You Buy

VIEW FULL CHECKLIST

High rank — 17 Positive • 6 Negative

73.9% Pass in checklist

0 — 45 — 55 — 100

PE Valuation Check

Right Now: Fairly Valued 1.2%

1 Year Forward: Undervalued 28.4%

INSIGHT TVS Motor Company is fairly valued at current PE, but undervalued on future

DVM
Key Metrics
Price Chart
Forecaster
Financials
Technicals
Shareholding
Deals
Documents
Corporate actions
Company Profile

TVS Motor Company Key Metrics

Preset Metrics: Preset Metrics

ROE Ann. %	Broker Average Target	Market Capitalization	Price to Book
26.3	4,042.44	182,428.7	20.2

Trendlyne Snapshot - TVSMOTOR_forecaster

Markets | MarketMind AI | Baskets | Alerts | F&O | MF | Reports | Screeners | Subscribe | Superstars | Portfolio | Watchlist | Insider Trades | Results | More

Search Stock, IPO, MF

MARKETS / SECTOR : AUTOMOBILES & AUTO COMPONENTS / INDUSTRY : 2/3 WHEELERS / TVS MOTOR COMPANY LTD.

TVS Motor Company Ltd.

NSE: TVSMOTOR | BSE: 532343

Mid-range Performer | In 5 Starfolio Baskets

Download real time STOCK REPORT

3839.90 112.80 (3.03%)

↑ Near 52W High of ₹3970.00

1.4M NSE+BSE Volume

NSE 10 Apr, 2026 3:31 PM (IST)

Watchlist | Portfolio | Alert | My Notes

Overview | FORECASTER | STOCK REPORT | Buy Sell Zone | F&O | Financials | News | Reports | Technicals | Shareholding | Deals | Corporate Actions | Alerts (1) | About

TVS Motor Company - TVSMOTOR - stock price prediction, stock forecast, target price, analyst ratings from 37 analysts

TVS Motor Company has a share price target of Rs 3924, revenue growth forecast of 28.5%, and profit growth estimate of 34.9% for FY26, based on top 37 analyst calls.

TVS Motor Company FORECASTER - Analyst Estimates

FORECASTER DASHBOARD →

SHARE PRICE TARGET FORECAST

12 MONTH ESTIMATE

in Rs

↑ HIT TVS Motor Company's share price target is above the current price, with an upside of 2.2%

EPS FORECAST

QUARTER | ANNUAL

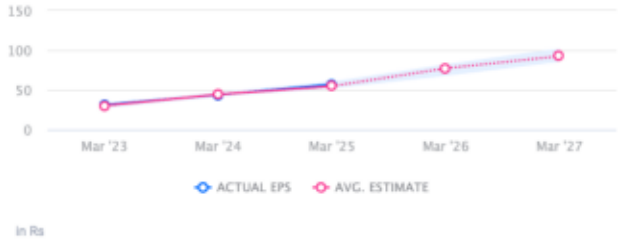

in Rs

↑ HIT TVS Motor Company's EPS was higher than average estimate 2 times in past 3 years

CONSENSUS RECOMMENDATION

37 ANALYST Recommendations

BUY

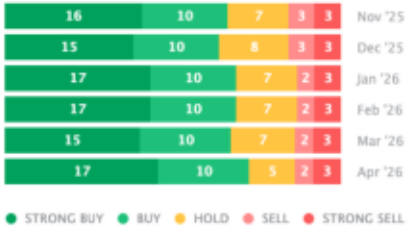

The consensus recommendation from 37 analysts for TVS Motor Company is BUY