© 2026 Stock Research. All Rights Reserved.

Strategic Trading Analysis

Step 1: Audit the Data

- **Data Present:** Comprehensive technical data including multi-timeframe price charts (15m, 1D, 1W), Moving Averages (20, 50, 200 EMAs), Bollinger Bands, Supertrend, MACD, RSI, Volume analysis (distribution days), Candlestick profiling, Relative Strength vs. FMCG sector, and fundamental/valuation snapshots.
- **Data Missing:** Broader market correlation (e.g., vs. Nifty 50), detailed institutional order flow, and options open interest data (useful for identifying major resistance/support zones).
- **Confidence Level:** High. The provided report is highly detailed and covers all critical aspects of technical analysis, volume profiling, and trend identification necessary for a positional swing trade.

Step 2: Analyze the Setup

- **Price Structure & Trend:** UNITDSPR.NS is currently entrenched in a "Strong **Downtrend**." At INR 1268.20, the price is trading below all major daily moving averages (EMA 20 at 1281, EMA 50 at 1322, EMA 200 at 1365). The weekly trend is also clearly defined as a downtrend.
- **Momentum:** While the MACD has registered a recent "**Bullish** Crossover," it has occurred deep in negative territory (-30.25), which typically indicates a weak counter-trend bounce rather than a primary trend reversal. RSI is tepid at 45.25.
- **Volume & Supply:** The volume analysis is concerning, highlighting multiple "Distribution Days" throughout late February and March 2026. This indicates institutional offloading.
- **Relative Strength:** The stock is classified as a "Weakening Leader" against its sector benchmark, indicating it is currently losing its comparative edge.
- **Synthesis:** The stock is trying to establish a floor around the INR 1200-1250 level, but overhead resistance is heavy. Entering now would be attempting to catch a falling knife. A high-probability positional trade requires evidence that buyers have absorbed the overhead supply and reversed the primary trend.

Step 3: Formulate the Recommendation

Based on the strong downtrend and heavy overhead resistance, my recommendation is **NO**, do not enter this stock right now. As a risk-averse positional trader, capital preservation is paramount. Waiting for a confirmed shift in trend is required.

Here is the conditional plan to monitor for a potential setup in the coming weeks:

- **Condition to Buy:** A strong daily close above both the 50-day EMA (INR 1322) and the Daily Supertrend resistance level (INR 1354.34) on above-average volume. This would signal a confirmed structural break of the current downtrend.
- **Entry Price:** INR 1355.00 - INR 1360.00 (triggered only upon satisfying the condition above).
- **Stop Loss:** INR 1250.00 (Placed below the recent base/consolidation support zone to invalidate the reversal thesis).
- **Take Profit:** INR 1530.00 (Aligns with the historical resistance zone from late 2025 and the fundamental analyst target. This provides roughly a 12.5% upside, perfectly fitting your 5%-15% objective).

Candlestick Classification Analysis

As a seasoned Candlestick Trader, I have analyzed the "Candlestick Classification" summary (Page 20) and the visual chart (Page 21) using the proprietary algorithmic logic provided. Here is my professional interpretation and prediction for the future price movement of UNITDSPR.NS.

Stock Analysis Report

© 2026 Stock Research. All Rights Reserved.

1. Current State & Classification Summary

- **Latest Classification: Buyer Control (+1)**
- **10-Day Average Trend Score: -0.10**
- **Historical Distribution:** Dominated by "No Control" (120 days), followed by roughly equal "Buyer Control" (54) and "Seller Control" (50). Strong control days are extremely rare (2 Seller Strong, 1 Buyer Strong), making them highly significant when they do occur.

2. Price Action Context & Chart Interpretation

Looking at the far right of the chart on Page 21, the stock has recently suffered a steep downtrend, falling from the 1400s down to the 1200-1250 support zone.

Here is how the algorithm interprets the recent bottoming action:* **Exhaustion of Sellers:** On the way down to the recent lows (~1210-1220 level), we see several "No Control" (grey) candles. Based on **Step 3 (Wick Analysis)** and **Step 1 (Body Strength)**, these represent small bodies with wicks, signaling that the downward momentum has stalled and indecision has entered the market. Sellers are failing to push the price aggressively lower.* **Emergence of Buyers:** The most recent candle is classified as **Buyer Control (Light Green)**. According to the algorithm, this indicates a moderate bullish body or a strong body but with lower volume. It means buyers stepped in to close the price near the highs of the day (**Step 2: Close Position Adjustment**), showing overnight holding conviction.* **Volume Context (Step 4):** Looking at the volume sub-chart at the bottom of Page 21, the volume on the recent "Buyer Control" candle is relatively average. Because it did not trigger a "Buyer Strong Control (+2)", we know the volume multiplier (Step 4) did not reach the >1.3x average threshold required to signal heavy institutional buying.

3. Key Algorithmic Observations

- **The 10-Day Score (-0.10) tells a story:** The fact that the 10-day average is slightly negative (-0.10) while the latest candle is positive (+1) means the stock is just beginning to transition out of a bearish phase. The buyers have won the latest battle, but they have not yet won the war.
- **Previous Institutional Footprint:** If we look slightly to the left (mid-March 2026), there was a massive spike in volume coupled with a **"Buyer Strong Control" (Dark Green)** candle. This indicates that major players see value in the 1250-1300 zone. Although the price swept below this level recently (a common liquidity grab), the lack of "Seller Strong Control" (dark red) on the recent lows suggests big money is *not* participating in the downside breakout.

4. Future Price Prediction

Based on the candlestick classification system, **the short-to-medium-term price action leans toward a Bullish Reversal or a Sideways Accumulation phase.**

Why?1. **Downtrend Deceleration:** The sequence of "No Control" (indecision) followed by "Buyer Control" at a fresh low is a classic textbook reversal setup. Sellers have exhausted their supply.2. **Lack of Bearish Conviction: Bearish** candles at the bottom lacked the body size relative to ATR (Step 1) and volume (Step 4) to be classified as "Seller Strong Control".

© 2026 Stock Research. All Rights Reserved.

The Trading Plan / What to Expect Next:* **Immediate Term:** Expect the price to bounce and attempt to reclaim the 1280-1300 levels. The buyers currently have intraday control and overnight conviction.* **Confirmation Needed:** Because the latest signal is only "Buyer Control" (and not "Strong Control"), this implies "weak hands" might be driving the current bounce. For a sustained, long-term reversal, we need to see a breakout candle that triggers the **+2 Buyer Strong Control** classification-meaning a large body (>1.5 ATR) closing near the high with high volume (>1.3x avg).* **Risk/Invalidation:** If the price prints a "Seller Strong Control" (-2) candle that breaks below the recent ~1210 low on high volume, this bullish stabilization thesis is invalidated, and the downtrend will resume heavily.

Conclusion: The bleeding has stopped. Buyers have established control at the lows with moderate conviction. Expect an upward bounce, but remain cautious until a high-volume "Buyer Strong Control" candle officially confirms a new uptrend.

News & Analyst Targets

Here is the latest research and market update for **United Spirits Limited (Ticker: UNITDSPR)** as of the week of April 11, 2026.

1) Latest News for UNITDSPR This Week

The biggest driver for United Spirits over the past couple of weeks has been massive value-unlocking corporate actions and favorable state policies:* **Historic RCB Stake Sale:** United Spirits has divested its 100% stake in the IPL franchise Royal Challengers Bengaluru (RCB) for a staggering INR 16,660 crore (approx. $1.78 billion) in an all-cash transaction. The consortium acquiring the team is reportedly led by the Aditya Birla Group, with participation from the Times of India Group, Bolt Ventures, and Blackstone. The deal is awaiting final BCCI approvals. * **Special Dividend Expectations:** Following the RCB divestment, post-tax net cash inflows are estimated at around INR 141 billion. Management is heavily expected to announce a massive special dividend within the next 3 to 6 months. Analysts project this payout could be anywhere between INR 180 to INR 200 per share, equating to a 14-15% yield at current market prices.* **Removal of State Price Controls:** Favorable news emerged as Karnataka effectively ended its alcohol price control regime starting April 2026, granting United Spirits better pricing power and flexibility in one of its highest-consuming state markets.* **Management Transition:** Chinmay Sharma recently assumed his new role as Chief HR Officer for United Spirits (effective April 2026), bringing significant transformation experience from previous roles at GSK and Procter & Gamble, as the previous CHRO transitions to a broader Diageo group role.

2) Upgrades and Downgrades from Brokerages

The analyst community has heavily revised its ratings on the back of the RCB sale and balance sheet strengthening:* **Elara Capital (UPGRADE):** Upgraded UNITDSPR from Hold to **BUY**, increasing the target

© 2026 Stock Research. All Rights Reserved.

price from INR 1,500 to INR 1,650. The brokerage cited the near-term cash inflow, steady revenue growth (10-12% CAGR), and expected EBITDA margin improvements (17-18%).* **MarketsMojo (DOWNGRADE/SELL):** Re-iterated a **SELL** rating on the stock as of April 8, 2026. While acknowledging the company's solid operational quality and strong Return on Equity (20.4%), they believe the stock is highly overvalued and trading at an expensive Price-to-Book (P/B) ratio of 10.7.* **Nuvama Wealth (REITERATION):** Maintained a **BUY** rating, emphasizing that the exit from a non-core, low-margin asset (the sports team) sharpens the company's focus squarely on the high-margin premium alcoholic beverage business.

3) Directly or Indirectly Impacting News

- **UK Free Trade Agreement (FTA):** Anticipated progress and benefits from the upcoming UK FTA (expected by Q2 FY27) act as a strong macro tailwind. The FTA could significantly lower import costs for Scotch, thereby supporting margin expansion in UNITDSPR's premium and luxury segments.
- **Falling Input Costs:** Global easing in crude oil prices is bringing down the cost of raw materials such as Extra Neutral Alcohol (ENA) and glass bottles, giving a direct boost to gross margins.
- **Valuation Benchmarking for Peers (Indirect):** United Spirits' massive $1.78 billion exit from RCB is indirectly impacting other listed conglomerates with sports teams. Stocks like Sun TV Network (owners of SRH) and RPSG Ventures (owners of LSG) are seeing positive retail sentiment as the market re-evaluates the hidden sum-of-the-parts (SOTP) value of their respective franchises.

4) Latest Targets from Analyst Community and Brokerages

Brokerages generally view the current corporate actions as a "clean trigger" that improves financial flexibility without adding operational risks. Here is the consensus summary table for April 2026:

Brokerage Firm	Current Rating	Target Price (INR)	Key Catalyst / Analyst Reasoning
Goldman Sachs	BUY	INR 1,675	Significant balance-sheet optionality unlocked; underpins massive dividend expectations.
Nuvama Wealth	BUY	INR 1,660	Sharpened focus on Alco-Bev business; capital unlock from low-contribution asset.
Elara Capital	BUY (Upgrade)	INR 1,650	~30% upside; highly confident in 3-to-6-month special dividend timeline and EBITDA margin expansion.
Nomura	BUY (Initiation)	INR 1,650	Attractive relative valuation; highly positive assessment of core beverage fundamentals.
JM Financial	ADD	INR 1,510	SOTP valuation models RCB at INR 130/share; pure-play spirit focus strengthens baseline.

© 2026 Stock Research. All Rights Reserved.

Brokerage Firm	Current Rating	Target Price (INR)	Key Catalyst / Analyst Reasoning
IIFL	ADD	INR 1,500	Near-term special dividend is the primary trigger; models healthy monetization of the franchise.
CLSA	HOLD	INR 1,300	Cautious on overall valuations but sees the dividend potential as strong downside protection.
MarketsMojo	SELL	N/A	Quality is good, but current valuations are stretched (P/B at 10.7 is too expensive).

Disclaimer: *Market conditions are volatile. Target prices represent 12-to-18-month outlooks from the respective institutions and should be weighed against overall portfolio risk.*

Stock Detailed Analysis Report

UNITDSPR.NS

Current Price: ₹1268.20

Generated: 2026-04-11 07:00

UNITDSPR.NS - 3 Year Daily Price Chart

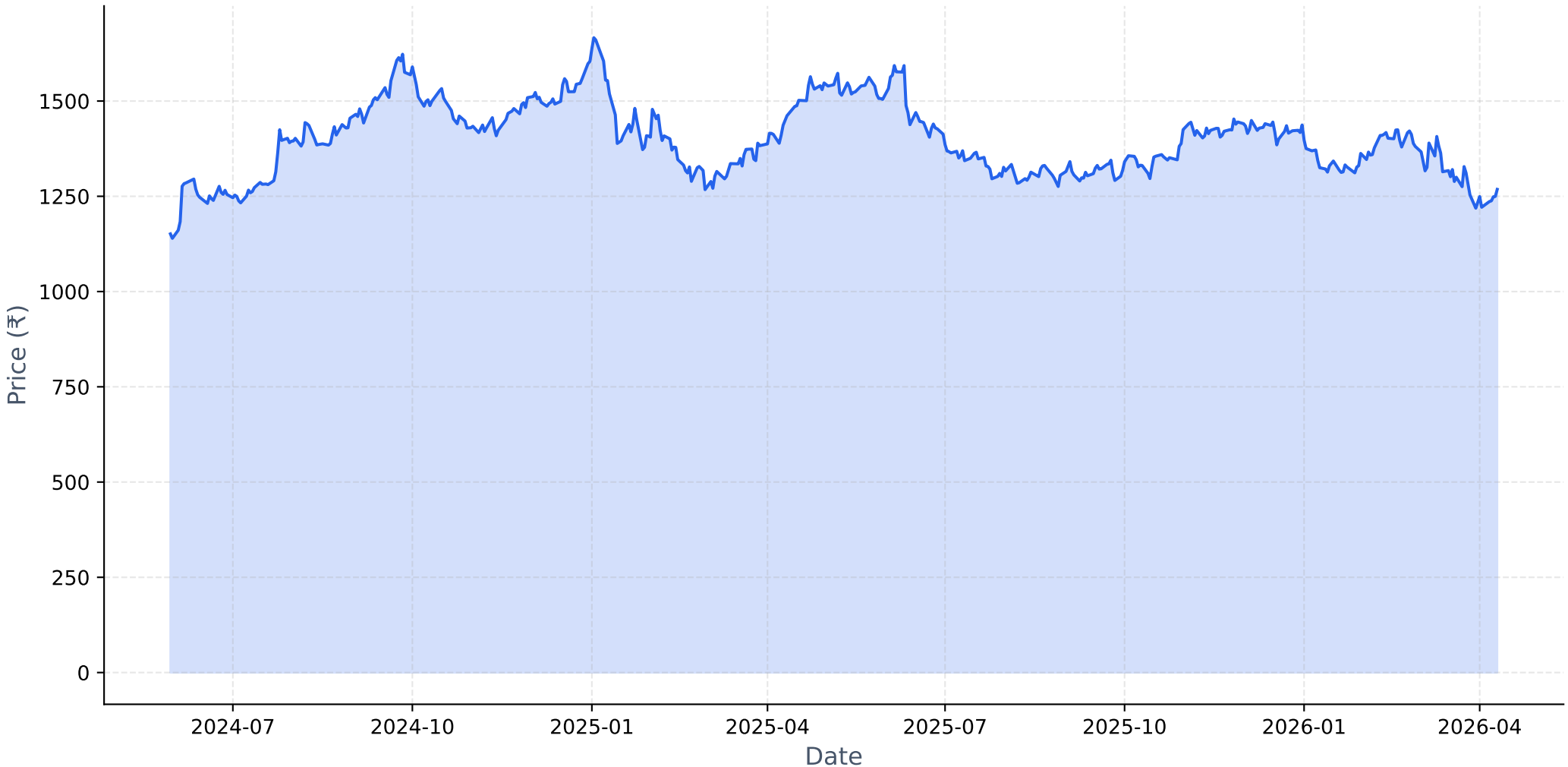

Long-term Fundamental Analysis (4 Years)

Metric	Is Growing?	Accelerating?	1Y Growth	3Y CAGR
Revenue	Yes	No	6.70%	7.56%
Net Income	Yes	No	12.36%	24.06%
ROE	Yes	No	-3.18%	0.05%
EPS	Yes	No	12.36%	24.02%

Short-term Fundamental Analysis (6 Quarters)

Metric	Is Growing?	Recent QoQ	Avg QoQ
Revenue	Yes	1.55%	2.97%
Net Income	Yes	-0.95%	7.65%
EPS	No	-1.67%	-1.67%

UNITDSPR.NS - Relative Strength Analysis

═══ OVERVIEW ═══:	
Benchmark Index:	^CNXFMCG
Sector:	FMCG
Classification:	**Weakening Leader**
RS Score:	50.7/100
:	
═══ RS RATIOS ═══:	
1M RS:	**0.955 [Neutral]**
3M RS:	**1.027 [Leader]**
6M RS:	**1.069 [Leader]**
1Y RS:	**1.016 [Leader]**
:	
═══ TURNAROUND ANALYSIS ═══:	
Turnaround Status:	**Not Detected**
:	
SIGNAL CRITERIA::	
✗ Emerging RS:	**Not accelerating**
✗ Medium-term Lagging:	**Not lagging**
✗ Performance Improving:	**Not improving**

Relative Strength Analysis: UNITDSPR.NS vs ^CNXFMCG
Classification: Weakening Leader

Price Performance Comparison (Normalized)

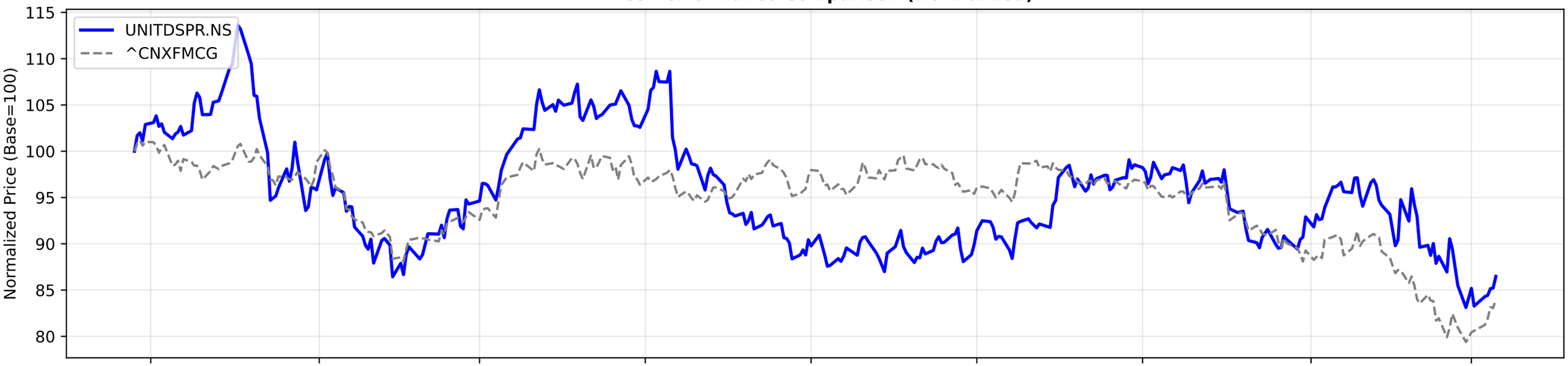

RS Ratio Trends (Multiple Timeframes)

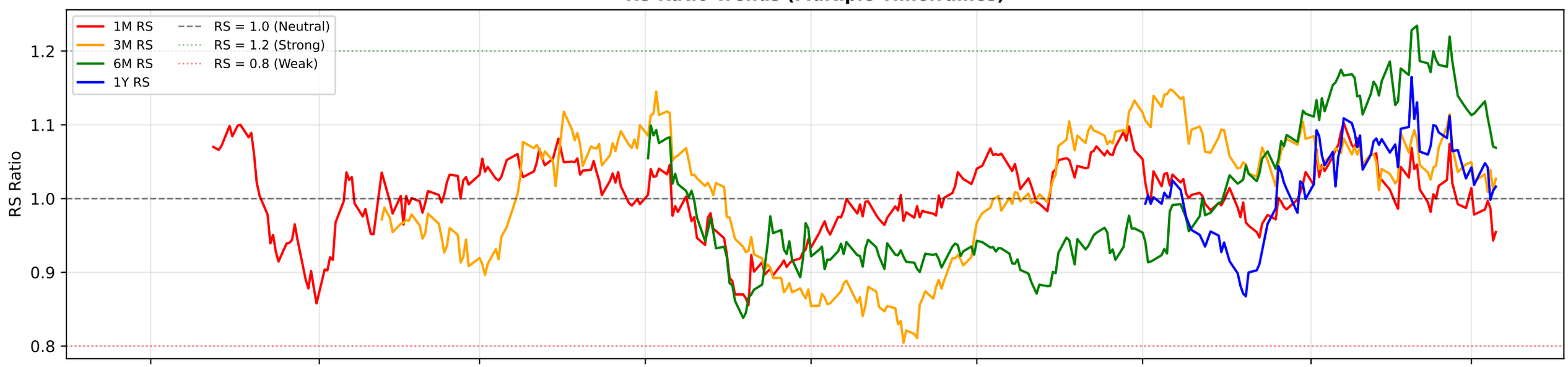

RS Composite Score Timeline

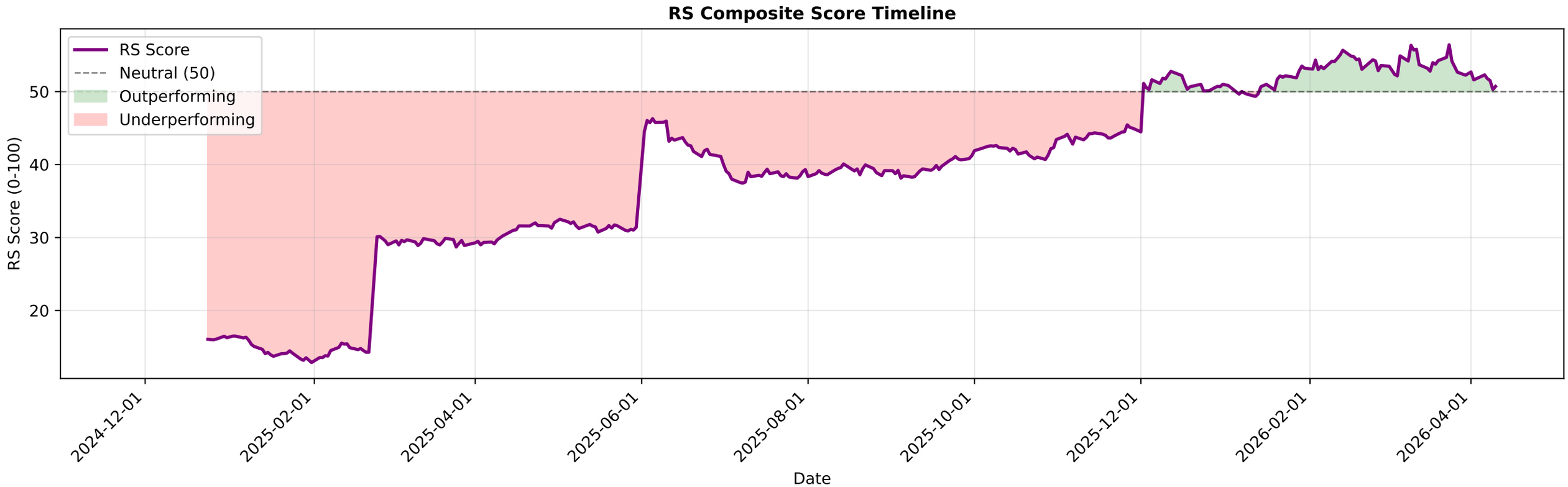

UNITDSPR.NS - EMA Crossover Summary

EMA 20:	1281.56
EMA 50:	1322.87
EMA 200:	1365.50
Trend Status:	**Strong Downtrend**

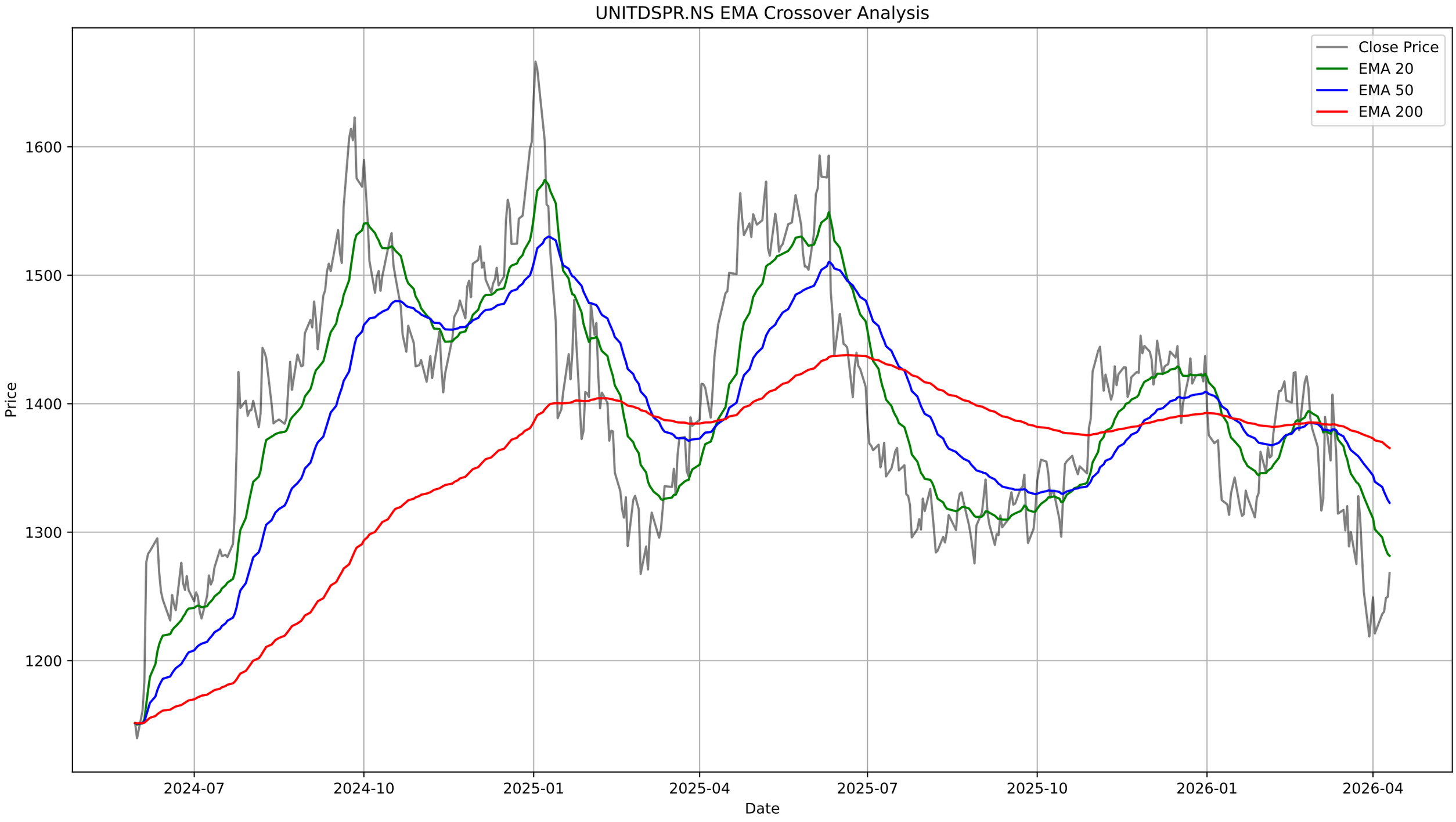
UNITDSPR.NS EMA Crossover Analysis
Close Price
EMA 20
EMA 50
EMA 200
Price
1600
1500
1400
1300
1200
2024-07
2024-10
2025-01
2025-04
2025-07
2025-10
2026-01
2026-04
Date

UNITDSPR.NS - Bollinger Bands Summary

Current Price:	1268.20
Upper Band:	1376.14
Middle Band (SMA 20):	1284.36
Lower Band:	1192.57
%B:	0.4120
Band Width:	0.1429
Status:	Lower Half
Signal:	None
Recent Signal 1:	**Buy Signal at 2026-01-13 00:00:00+05:30**
Recent Signal 2:	**Buy Signal at 2026-01-21 00:00:00+05:30**
Recent Signal 3:	**Buy Signal at 2026-03-04 00:00:00+05:30**

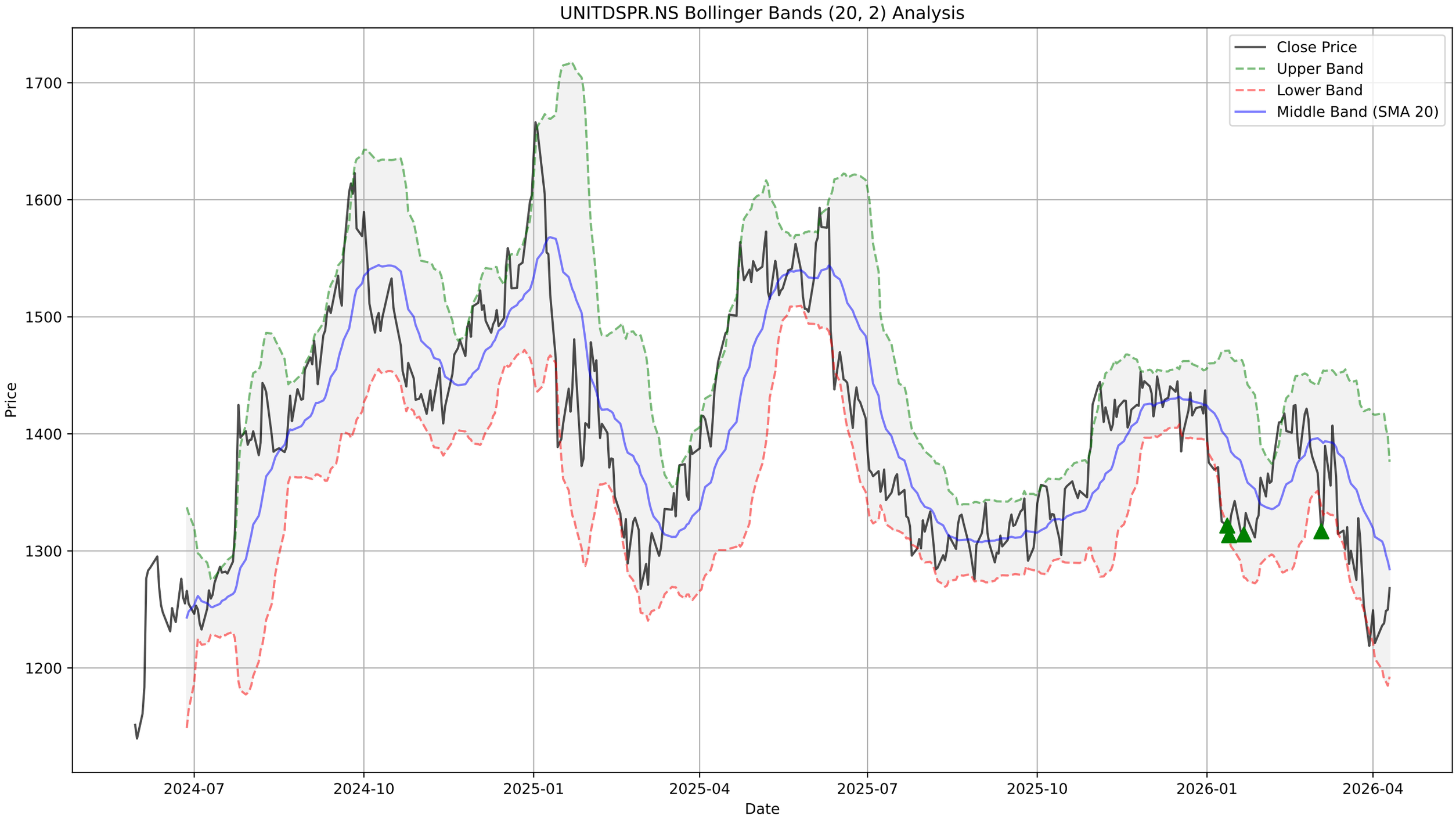
UNITDSPR.NS Bollinger Bands (20, 2) Analysis
Close Price
Upper Band
Lower Band
Middle Band (SMA 20)
Price
1700
1600
1500
1400
1300
1200
Date
2024-07
2024-10
2025-01
2025-04
2025-07
2025-10
2026-01
2026-04

UNITDSPR.NS - Supertrend Summary

Status:	**DOWNTREND (Sell)**
Supertrend Value:	1354.34
Signal Identified On:	2026-03-04

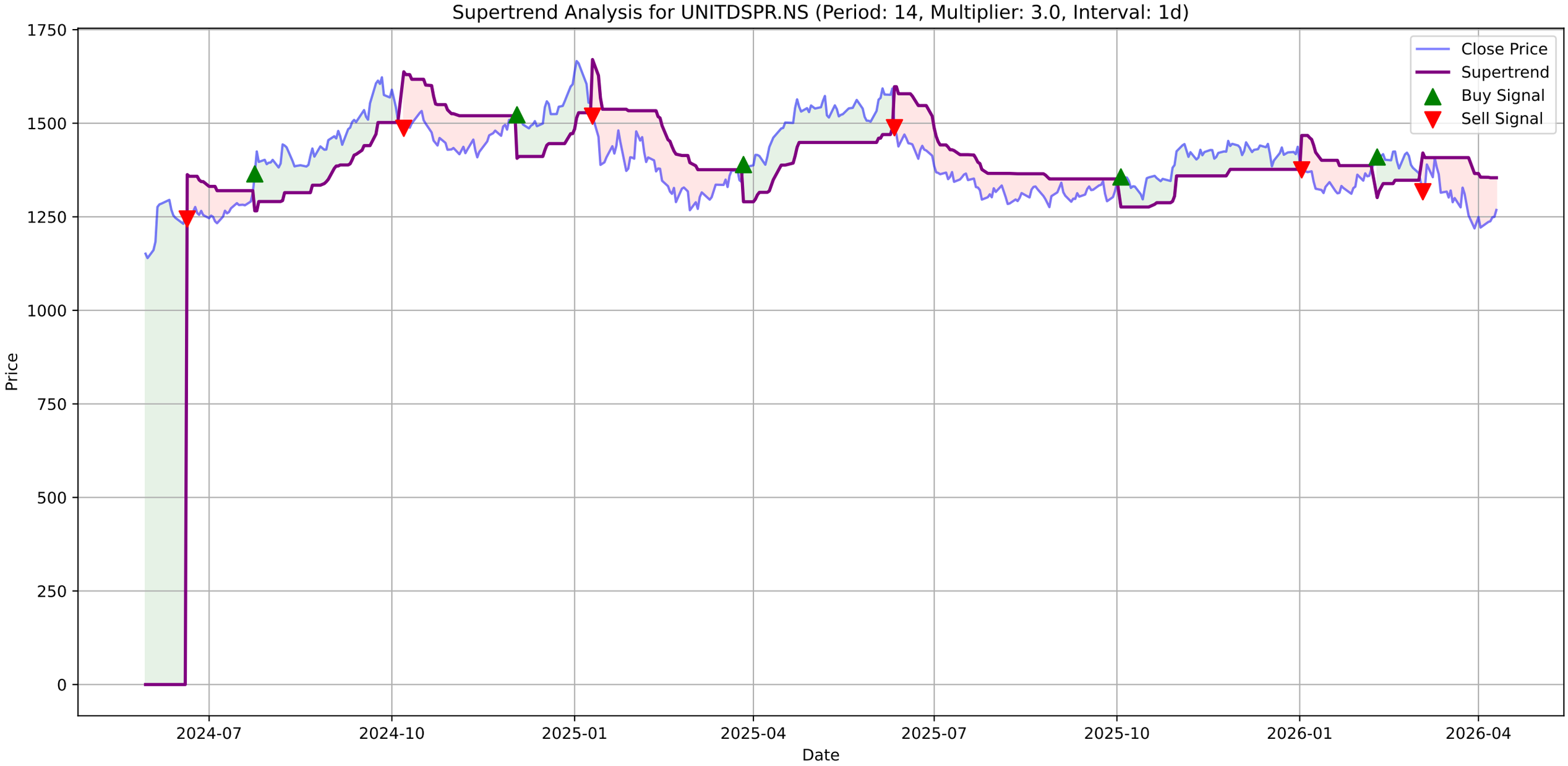
Supertrend Analysis for UNITDSPR.NS (Period: 14, Multiplier: 3.0, Interval: 1d)
Close Price
Supertrend
Buy Signal
Sell Signal
Price
Date
1750
1500
1250
1000
750
500
250
0
2024-07
2024-10
2025-01
2025-04
2025-07
2025-10
2026-01
2026-04

UNITDSPR.NS - MACD Summary

MACD Line:	-30.25
Signal Line:	-30.65
Histogram:	0.40
Trend:	**Bullish**
Momentum:	**Weakening**
Signal:	**Bullish Crossover (Buy)**

UNITDSPR.NS Price

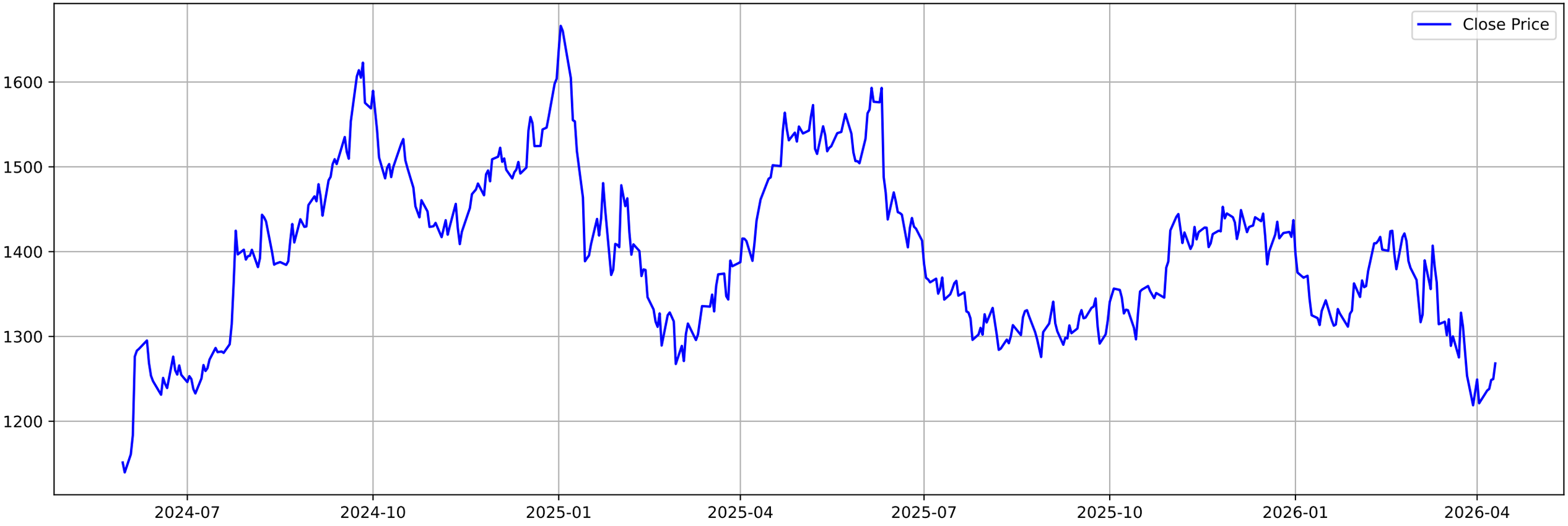

UNITDSPR.NS MACD (12, 26, 9)

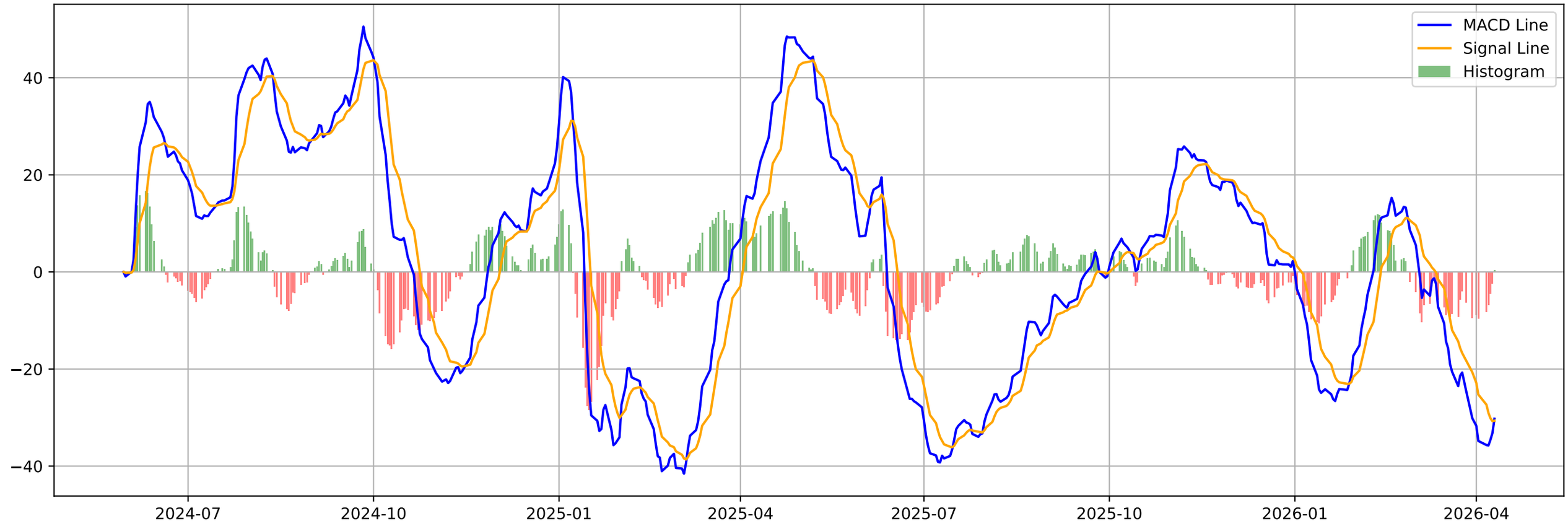

UNITDSPR.NS - Volatility Squeeze Summary

BB Width:	0.1429
ATR:	38.2643
Total Signals:	0

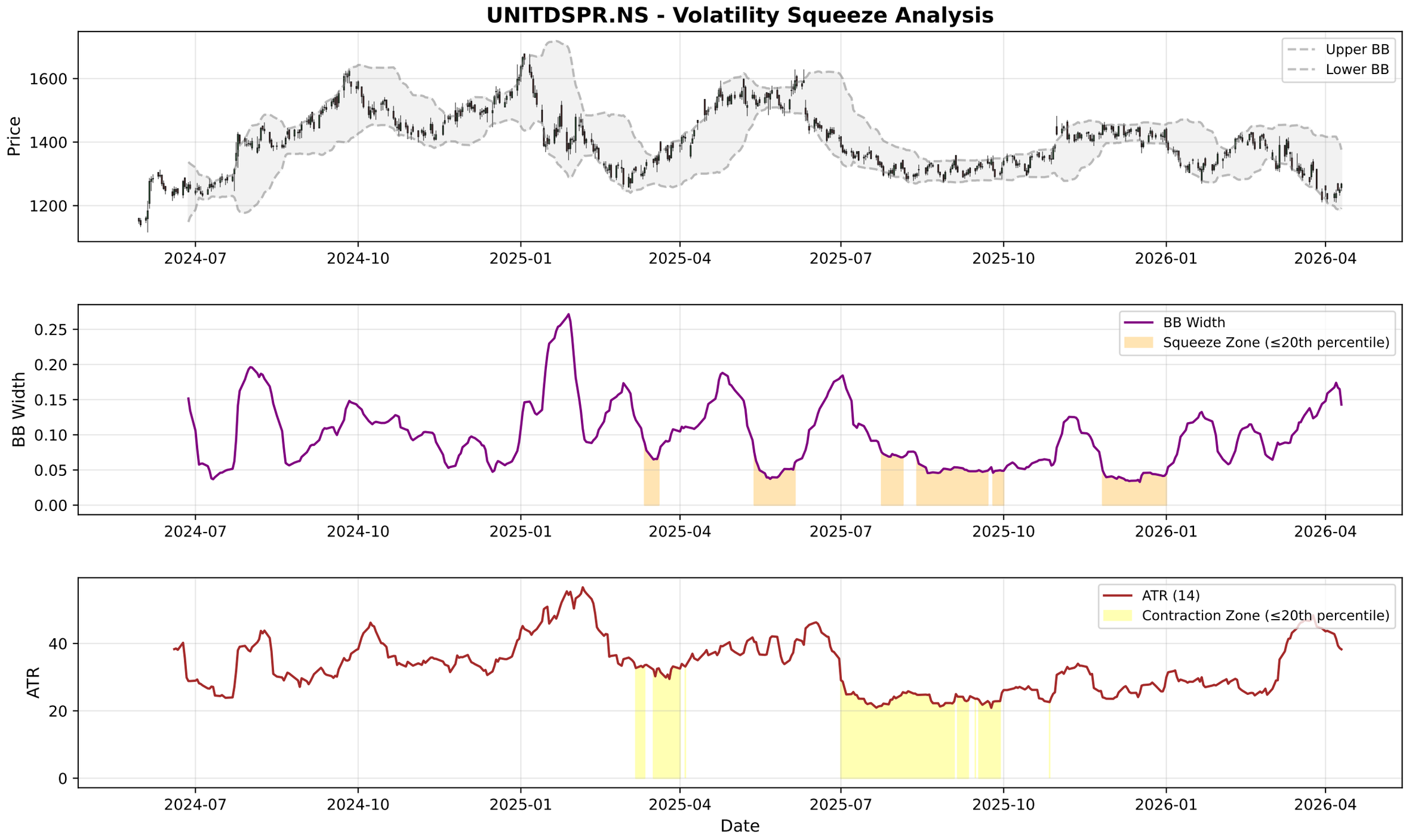
UNITDSPR.NS - Volatility Squeeze Analysis
Price
1600
1400
1200
Upper BB
Lower BB
2024-07
2024-10
2025-01
2025-04
2025-07
2025-10
2026-01
2026-04
BB Width
0.25
0.20
0.15
0.10
0.05
0.00
BB Width
Squeeze Zone (≤20th percentile)
ATR
40
20
0
ATR (14)
Contraction Zone (≤20th percentile)
Date

UNITDSPR.NS - RSI-Volume Summary

Current RSI:	45.25
Current Volume:	1592029
Volume MA 20:	1311388
Bullish Divergences:	2
Bearish Divergences:	2
Bullish Div 1:	Date: 2024-11-13 00:00:00+05:30, Price: 1408.85
Bullish Div 2:	Date: 2025-01-27 00:00:00+05:30, Price: 1372.49
Bearish Div 1:	Date: 2024-08-07 00:00:00+05:30, Price: 1443.49
Bearish Div 2:	Date: 2025-10-20 00:00:00+05:30, Price: 1359.45

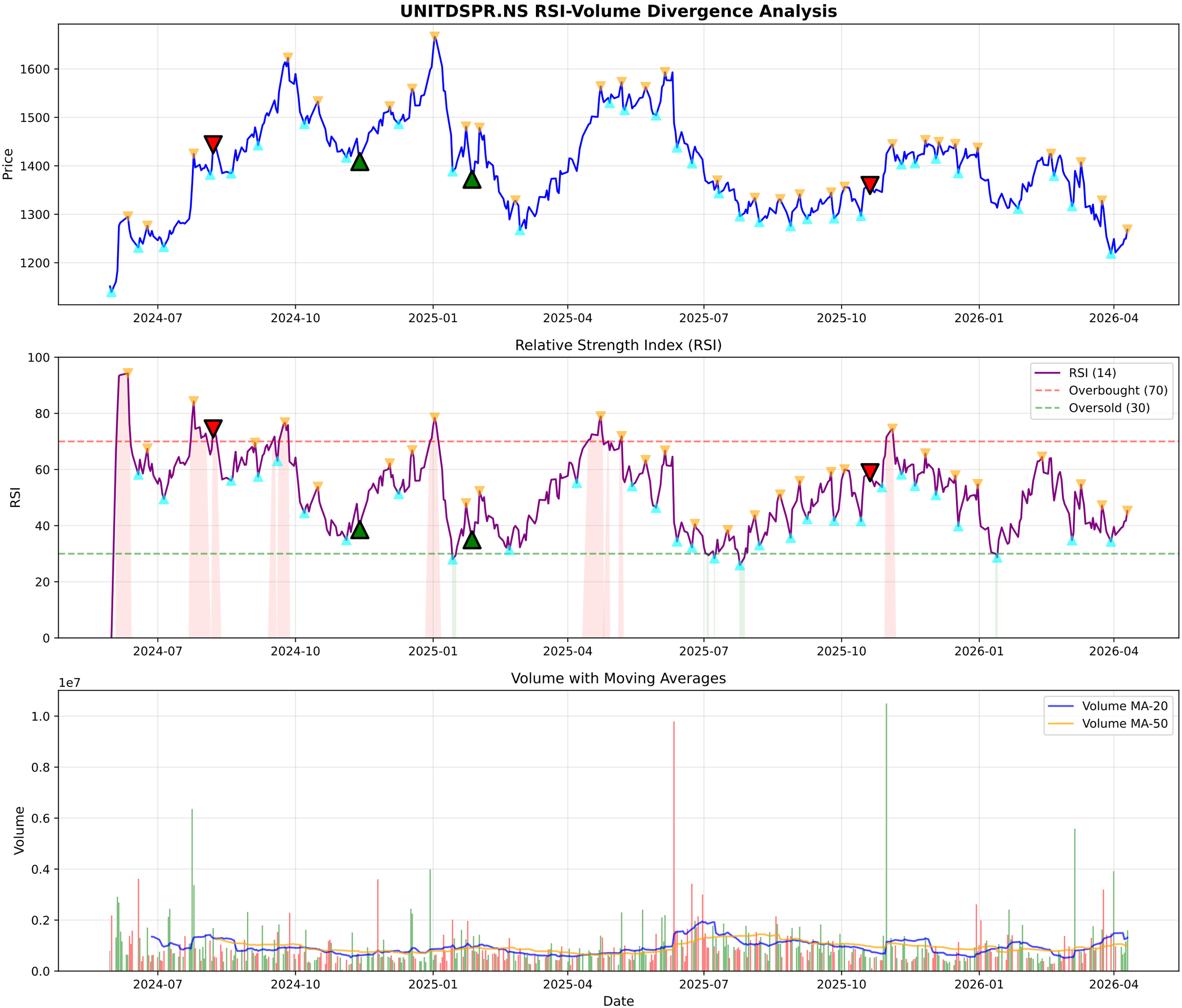
UNITDSPR.NS RSI-Volume Divergence Analysis
Price
1600
1500
1400
1300
1200
2024-07
2024-10
2025-01
2025-04
2025-07
2025-10
2026-01
2026-04
Relative Strength Index (RSI)
RSI
100
80
60
40
20
0
RSI (14)
Overbought (70)
Oversold (30)
Volume with Moving Averages
1e7
Volume
1.0
0.8
0.6
0.4
0.2
0.0
Volume MA-20
Volume MA-50
Date

UNITDSPR.NS - Volume Analysis

═══ VOLUME ANALYSIS ═══:

Status:	**31 Signals Detected**
:	
2026-02-27 [-]:	Distribution Day
2026-03-02 [-]:	Distribution Day
2026-03-17 [-]:	Distribution Day
2026-03-25 [-]:	Distribution Day

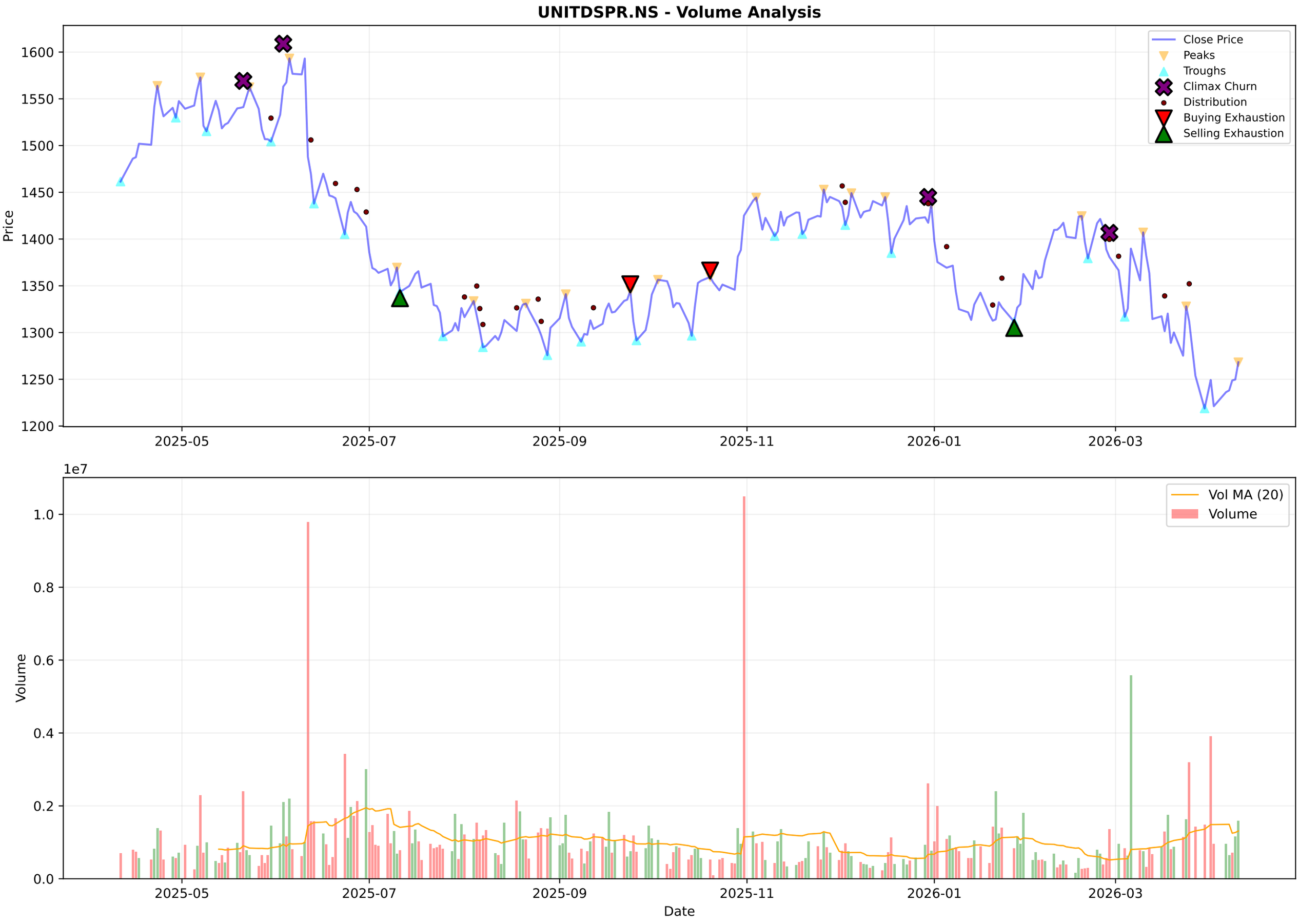
UNITDSPR.NS - Volume Analysis
Close Price
Peaks
Troughs
Climax Churn
Distribution
Buying Exhaustion
Selling Exhaustion
Price
1600
1550
1500
1450
1400
1350
1300
1250
1200
2025-05
2025-07
2025-09
2025-11
2026-01
2026-03
1e7
Vol MA (20)
Volume
1.0
0.8
0.6
0.4
0.2
0.0
Date

UNITDSPR.NS - Candlestick Classification Summary

═══ CANDLESTICK CLASSIFICATION ═══:	
Latest Classification:	**Buyer Control**
Recent Trend Score (10-day avg):	-0.10
:	
Distribution:	
No Control:	120
Buyer Control:	54
Seller Control:	50
Seller Strong Control:	2
Buyer Strong Control:	1

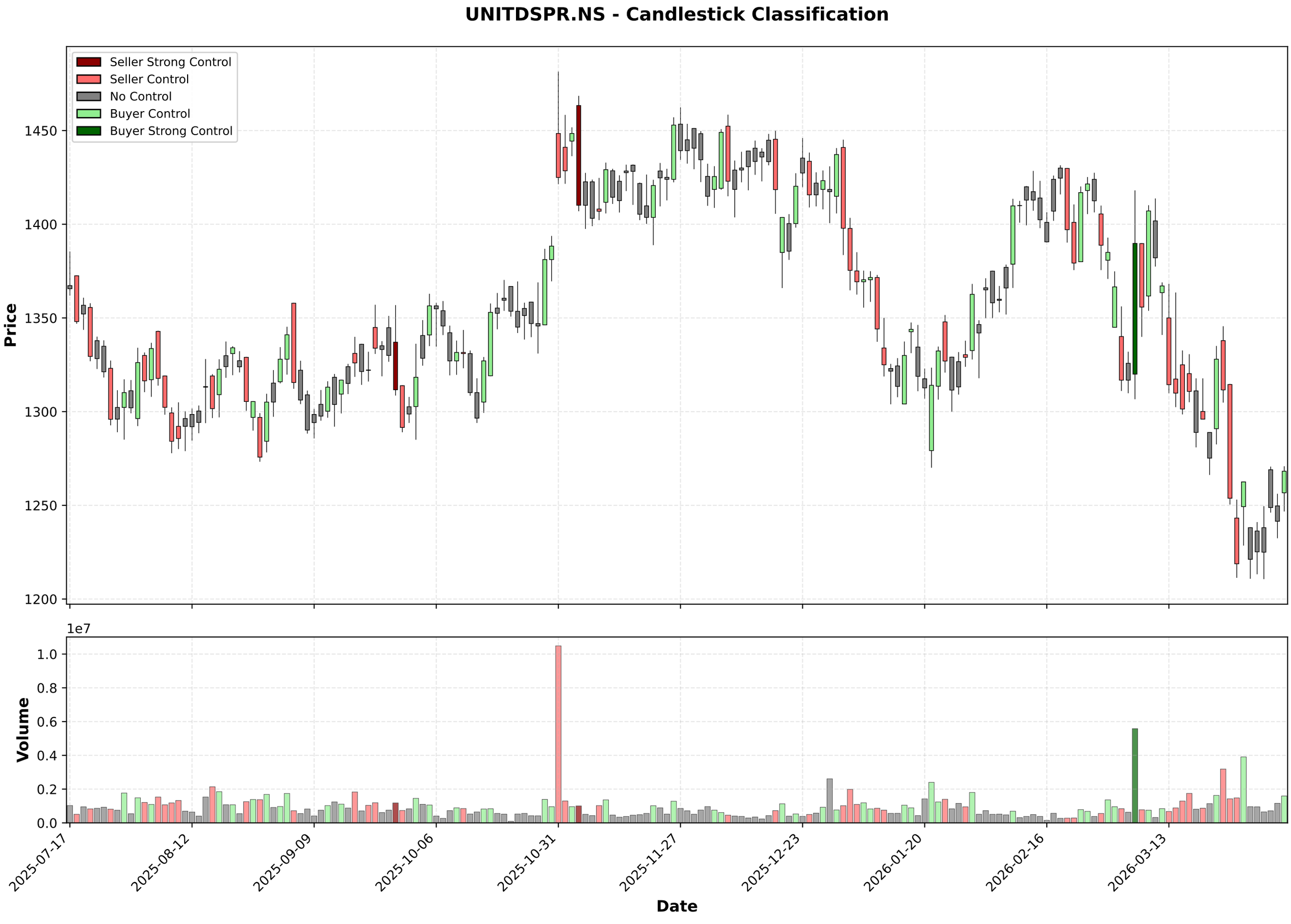
UNITDSPR.NS - Candlestick Classification
Seller Strong Control
Seller Control
No Control
Buyer Control
Buyer Strong Control
Price
1450
1400
1350
1300
1250
1200
1e7
Volume
1.0
0.8
0.6
0.4
0.2
0.0
2025-07-17
2025-08-12
2025-09-09
2025-10-06
2025-10-31
2025-11-27
2025-12-23
2026-01-20
2026-02-16
2026-03-13
Date

Multi-Timeframe Supertrend Analysis

Timeframe	Status	Value	Last Price	Signal Date
1 Week	**DOWNTREND (Sell)**	1395.38	1268.2	2026-03-09
1 Day	**DOWNTREND (Sell)**	1354.34	1268.2	2026-03-04
15 Min	**UPTREND (Buy)**	1257.13	1267.7	2026-04-09

Multi-Timeframe MACD Analysis

Timeframe	Trend	Momentum	Signal
1 Week	**Bearish**	Weakening	No Signal
1 Day	**Bullish**	Weakening	Bullish Crossover (Buy)
15 Min	**Bullish**	Weakening	No Signal

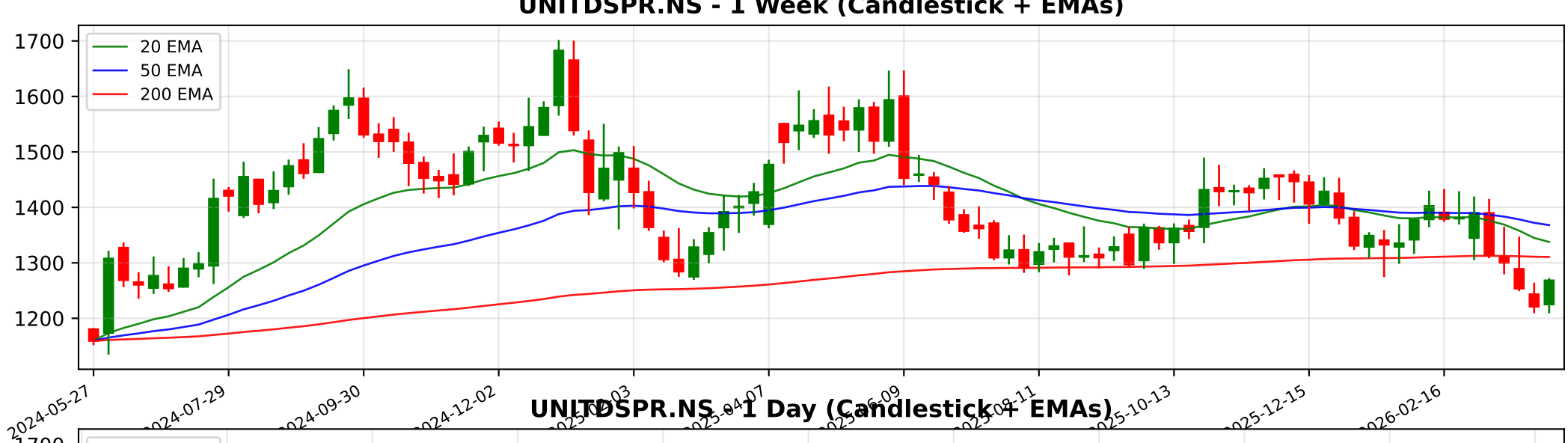
UNITDSPR.NS - 1 Week (Candlestick + EMAs)
20 EMA
50 EMA
200 EMA
1700
1600
1500
1400
1300
1200
2024-05-27
2024-07-29
2024-09-30
2024-12-02
2025-10-13
2025-12-15
2026-02-16

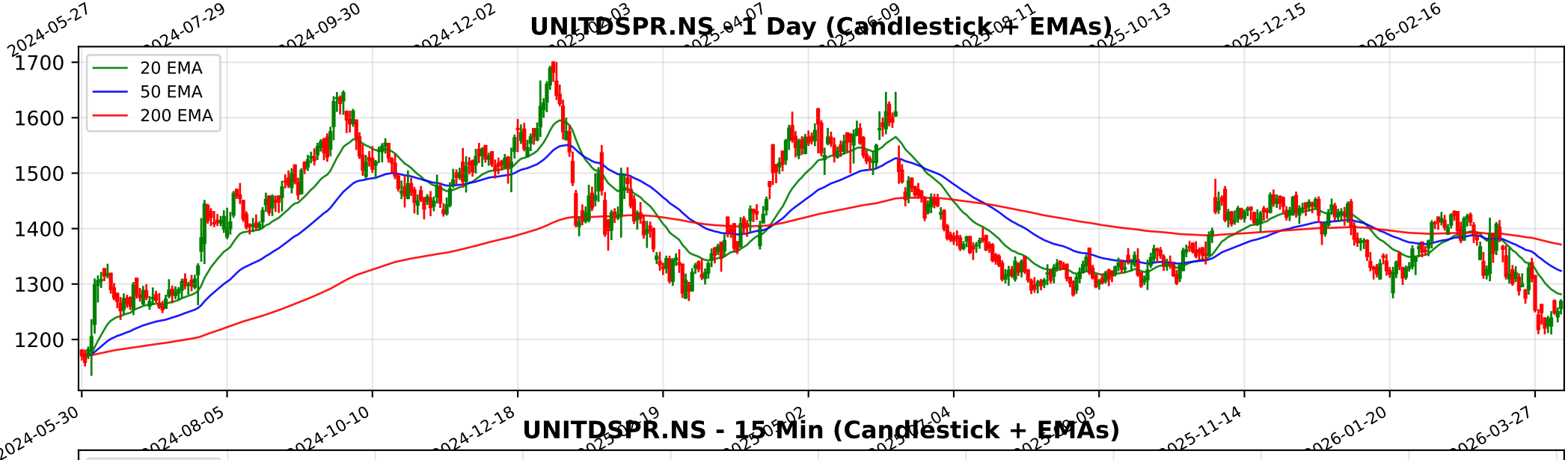
UNITDSPR.NS - 1 Day (Candlestick + EMAs)
20 EMA
50 EMA
200 EMA
1700
1600
1500
1400
1300
1200
2024-05-30
2024-08-05
2024-10-10
2024-12-18
2025-11-14
2026-01-20
2026-03-27

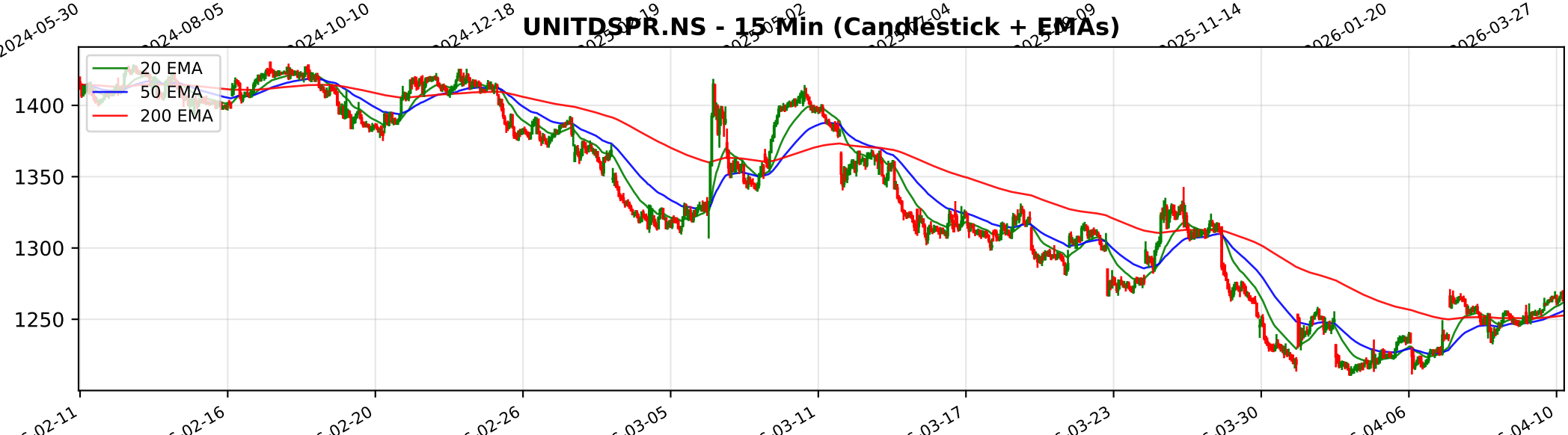
UNITDSPR.NS - 15 Min (Candlestick + EMAs)
20 EMA
50 EMA
200 EMA
1400
1350
1300
1250
02-11
02-16
02-20
02-26
03-05
03-11
03-17
03-23
03-30
04-06
04-10

Trendlyne Snapshot - UNITDSPR_main

Markets | MarketMind AI | Baskets | Alerts | F&O | MF | Reports | Screeners | Subscribe | Superstars | Portfolio | Watchlist | Insider Trades | Results | More

Search Stock, IPO, MF

MARKETS / SECTOR : FOOD, BEVERAGES & TOBACCO / INDUSTRY : BREWERIES & DISTILLERIES / UNITED SPIRITS LTD.

United Spirits Ltd.

Ask MarketMind AI v1.5

NSE: UNITDSPR | BSE: 532432

United Spirits Live Share Price Today, Share Analysis and Chart

Expensive Performer | In 6 Starfolio Baskets

IRAN WAR IMPACT The impact of the ongoing conflict in the Middle East on United Spirits Ltd. (UNITDSPR) is primarily minimal to slightly negative on a direct operational basis, as the company is overwhelmingly focused on the Indian domestic market. However, ... Read More

1268.20 18.50 (1.48%)

↓ New 52W Low in past week

1.6M NSE+BSE Volume

NSE 10 Apr, 2026 3:31 PM (IST)

Watchlist | Portfolio | Alert | My Notes

Overview | FORECASTER | STOCK REPORT | Buy Sell Zone | F&O | Financials | News | Reports | Technicals | Shareholding | Deals | Corporate Actions | Alerts | About

Durability score	Valuation Score	Momentum Score	Analyst Price Target
60.0 / 100	29.0 / 100	40.6 / 100	1,531
High Financial Strength	Expensive Valuation	Technically Neutral	1Yr Price target upside is 21%

Expensive Performer — These stocks are strong in quality but with mid-range technicals. Their valuations are expensive — View Similar — Embed DVM

FORECASTER

SWOT Analysis: 17 S, 9 W, 2 O, 0 T

Check Before You Buy

VIEW FULL CHECKLIST

High rank — 17 Positive • 6 Negative

73.9% Pass in checklist (0 — 45 — 55 — 100)

PE Valuation Check

Right Now	1 Year Forward
Undervalued 27.2%	Undervalued 35.5%

INSIGHT United Spirits is undervalued at both current PE and future earnings estimates

United Spirits Key Metrics

Preset Metrics: Preset Metrics

ROE Ann. %	Broker Average Target	Market Capitalization	Price to Book
19.5	1.540	92,242.6	10.5

DVM | Key Metrics | Price Chart | Forecaster | Financials | Technicals | Shareholding | Deals | Documents | Corporate actions | Company Profile

Trendlyne Snapshot - UNITDSPR_forecaster

Markets | MarketMind AI | Baskets | Alerts | F&O | MF | Reports | Screeners | Subscribe | Superstars | Portfolio | Watchlist | Insider Trades | Results | More

Search Stock, IPO, MF

MARKETS / SECTOR : FOOD, BEVERAGES & TOBACCO / INDUSTRY : BREWERIES & DISTILLERIES / UNITED SPIRITS LTD.

United Spirits Ltd.

NSE: UNITDSPR | BSE: 532432

Expensive Performer

In 6 Starfolio Baskets

Download real time STOCK REPORT

1268.20 18.50 (1.48%)

↓ New 52W Low in past week

1.6M NSE+BSE Volume

NSE 10 Apr, 2026 3:31 PM (IST)

Watchlist | Portfolio | Alert | My Notes

Overview | FORECASTER | STOCK REPORT | Buy Sell Zone | F&O | Financials | News | Reports | Technicals | Shareholding | Deals | Corporate Actions | Alerts | About

United Spirits - UNITDSPR - stock price prediction, stock forecast, target price, analyst ratings from 25 analysts

United Spirits has a share price target of Rs 1531, revenue growth forecast of 8.6%, and profit growth estimate of 15.0% for FY26, based on top 25 analyst calls.

United Spirits FORECASTER - Analyst Estimates

FORECASTER DASHBOARD →

SHARE PRICE TARGET FORECAST

12 MONTH ESTIMATE

↑ HIT United Spirits's share price target is above the current price, with an upside of 20.7%

EPS FORECAST

QUARTER | ANNUAL

↑ HIT United Spirits's EPS was higher than average estimate 3 times in past 3 years

CONSENSUS RECOMMENDATION

25 ANALYST Recommendations

BUY

The consensus recommendation from 25 analysts for United Spirits is BUY