Strategic Trading Analysis
Here is the analysis of the AUROPHARMA.NS report from the perspective of a Positional Equity Trader.

Step 1: Audit the Data
* **Data Present:** Daily/Weekly/15-min charts, Moving Averages (EMA 20, 50, 200), MACD, Supertrend, Bollinger Bands, RSI, Volume analysis (with divergence tracking), Relative Strength (RS) scoring, fundamental metrics, candlestick classification, and analyst estimates/targets.
* **Data Missing:** Macroeconomic overlays, broader sector index correlation (beyond basic RS), and specific order book/Level 2 data (though the latter is less relevant for a 1-4 month horizon).
* **Confidence Level:** High. The provided report is exceptionally comprehensive. The confluence of multi-timeframe technical indicators, volume analysis, and fundamental/analyst valuation metrics provides a robust foundation for a positional trading decision.

Step 2: Analyze the Setup
The stock is undeniably in a "Strong <font color='#27ae60'>Uptrend</font>" with price (1386.00) trading well above the 20, 50, and 200-day EMAs. Long-term and short-term fundamentals demonstrate solid growth, and MACD reflects a strengthening bullish trend on both the daily and weekly timeframes.

However, from a 1-4 month risk-adjusted perspective, several red flags indicate poor timing for an immediate entry:
1. **Overextended Momentum:** The RSI is at 70.11, placing the stock in overbought territory. The price is also pressing against the Upper Bollinger Band (1398.92).
2. **Exhaustion Signals:** The volume analysis clearly registers a "Buying Exhaustion (<font color='#c0392b'>Bearish</font> Div)" just two days prior (2026-04-16), preceded by multiple distribution days in March and early April.
3. **Relative Strength & Valuation:** The stock has been downgraded to a "Weakening Leader" in relative strength. Furthermore, the Trendlyne snapshot shows the current price (1386) has already surpassed the median analyst target (1380), and the valuation check flags it as overvalued.

Chasing the stock here offers a poor risk-to-reward ratio. The probability of an impending mean-reversion pullback is high, which would frustrate a new position.

Step 3: Formulate the Recommendation
NO. Do not enter the stock at the current price of 1386.00. The setup is currently stretched, displaying bearish divergence and buying exhaustion.

To capture a 5%-15% upside over the next 1-4 months, we must wait for a low-risk pullback that shakes out weak hands, resets the overbought RSI, and allows price to reconnect with structural support.

Conditional Plan:
* **Condition to Buy:** Wait for a pullback to the 20-day EMA zone. The entry is triggered only if the stock tests this support area on lower volume and prints a bullish reversal candlestick (e.g., a hammer or bullish engulfing), proving buyer control has returned.
* **Entry Price:** INR 1325.00 - INR 1335.00 (Near the EMA 20 at 1326.98).
* **<font color='#c0392b'>Stop Loss</font>:** INR 1265.00 (A hard close below the EMA 50 at 1274.22 and the Supertrend trailing support at 1277.08).
* **<font color='#27ae60'>Take Profit</font>:** INR 1480.00 - INR 1500.00 (Targets roughly 10-12% upside from the pullback entry, aligned with the historical resistance zone seen on the 3-year chart prior to the recent correction).

Candlestick Classification Analysis
As a seasoned Candlestick and Price Action Trader, I have analyzed the "Candlestick Classification" summary (Page 20) and the accompanying chart (Page 21) for **AUROPHARMA.NS**. By applying the specific algorithmic logic provided, here is my professional interpretation and prediction for the stock's future price movement.

1. The Current State of Price Action (Data Interpretation)
Based on the Summary on Page 20:
* **Latest Classification:** **Buyer Control (+1)**. This indicates that on the most recent trading day, the buyers maintained dominance. According to the algorithm, for this to trigger, the stock likely had a moderate-to-strong bullish body (relative to its ATR), closed near its highs (showing end-of-day conviction), and had adequate volume (avoiding the 0.6x low-volume penalty).
* **Recent Trend Score (10-day avg): 0.40.** This is a highly revealing metric. A positive 0.40 average across 10 days means that the baseline daily behavior heavily leans toward buyers. It suggests a steady, persistent accumulation rather than violent, erratic spikes (which might average out to 0 if followed by deep red days).
* **Historical Distribution:** Out of the classified days, "No Control" (125) dominates, which is normal as markets spend most of their time in indecision/consolidation. However, "Strong Control" days are extremely rare (3 Seller, 2 Buyer), meaning we are looking for sustained directional grinds rather than explosive breakaway gaps.

2. Chart Analysis (Page 21 Visuals)
Looking at the rightmost section of the chart (recent price action leading up to mid-April):
* **The Mark-Up Phase:** The stock has recently broken out from a consolidation zone around 1250-1300 and is currently pushing sharply upward toward the 1400 level.
* **Color Sequencing (Classification visually):** The recent upward thrust is built on a staircase of Light Green (Buyer Control) and Grey (No Control) candles. Crucially, **there is a distinct absence of Red (Seller Control) or Dark Red (Seller Strong Control) candles** during this entire final leg up.
* **Wick & Rejection Analysis:** In the algorithm, long upper wicks or poor closes would immediately downgrade a candle to "No Control" or even "Seller Control." The fact that we are seeing sustained Light Green candles means price is consistently closing near its daily highs without heavy intraday rejection from sellers.
* **Volume Validation:** Looking at the bottom pane, volume during the recent run-up has been steady and occasionally elevated. Because the algorithm uses volume as a critical multiplier, the fact that these candles maintain their "+1 Buyer Control" status tells us that volume is sufficient to validate the upward move. This isn't a "low volume fake-out."

3. Future Price Prediction & Trading Bias
Prediction: The path of least resistance is firmly UP (<font color='#27ae60'>Bullish</font>).

Rationale & Trade Plan:
1. **Momentum Overwhelming Supply:** Sellers are simply not stepping in. The algorithm shows no recent signs of "Seller Strong Control" (-2). Until the chart prints a dark red candle or a sequence of light red candles with high volume, the uptrend is intact.
2. **Healthy Trend Structure:** The 10-day score of 0.40 reflects a "grinding" uptrend. This is often more sustainable than a blow-off top. Buyers are in control, but they aren't exhausting themselves in a single manic session.
3. **What to Watch For (The Invalidations):** The stock is approaching the psychological INR 1400 round-number level. As a seasoned trader, I would hold long positions but monitor the daily closes closely. If we see a candle with a large body that attempts to push past 1400 but forms a **long upper wick** with **high volume** (which your algorithm would classify as "Seller Control" or "No Control" depending on the close), that would be the first sign of supply entering the market and a signal to tighten stop-losses or take partial profits.

Final Verdict: Expect continued upward price movement in the near term. The bulls are clearly dictating the daily closes, and the volume supports their conviction. Stay long until the algorithm detects a shift in control back to the sellers.

News & Analyst Targets
As a stock research analyst, I have synthesized the latest developments, brokerage ratings, structural impacts, and price targets for **Aurobindo Pharma Limited (AUROPHARMA)** as of the week of **April 18, 2026**.

Here is the detailed research summary:

1) Latest News for AUROPHARMA This Week (April 2026)

Aurobindo Pharma has seen heavy news flow this week, primarily dominated by positive regulatory actions, corporate restructuring, and capital allocations:

* **Multiple USFDA Approvals:**
  * **Glycerol Phenylbutyrate Oral Liquid:** Received final USFDA approval to manufacture and market this generic version of Ravicti (used for urea cycle disorders). The market size for this product is estimated at $50.2 million.
  * **Diabetes Portfolio Expansion:** Received USFDA approval for **Dapagliflozin and Metformin Hydrochloride Extended-Release (XR)** tablets, as well as **Dapagliflozin Tablets (5 mg and 10 mg)**, generics of AstraZeneca's Farxiga/Xigduo XR.
  * **Dextromethorphan Polistirex:** Received approval for this extended-release oral suspension.
  * With these approvals, Aurobindo's total USFDA Abbreviated New Drug Application (ANDA) approvals have now reached an impressive 579.
* **INR 800 Crore Share Buyback:** The company has initiated a share buyback plan to repurchase up to 54,23,728 equity shares (about 0.93% of the total paid-up capital) worth INR 800 crore. The record date to determine eligible shareholders was fixed as **April 17, 2026**.
* **MSD Contract Expansion:** Aurobindo's subsidiary, TheraNym Biologics, expanded its contract manufacturing agreement with Merck Sharp & Dohme (MSD) to build a greenfield drug substance facility (Unit 2).
* **Domestic Business Transfer:** The Board approved the transfer of the company's domestic branded generic formulations business to its subsidiary, Auropharm.

2) Upgrades and Downgrades from Brokerages

Brokerages have maintained a largely positive to neutral stance, though there have been some tactical shifts recently:

* **Upgrades / Price Target Hikes:**
  * **Geojit BNP Paribas** increased its target price and maintained a **Buy** rating to INR 1,502 in April 2026.
  * **Sharekhan** previously upgraded the stock to **Buy**, shrugging off Warning Letters (WL) on the Eugia Unit 3 plant since ANDAs can be shifted to the Vizag facility, mitigating structural risk.
* **Maintained Ratings:**
  * **Nuvama, BofA Securities, and HSBC** maintained their **Buy** ratings on the stock post-Q3 FY26 earnings, pointing to consistent traction in US injectable sales and strong European business performance.
* **Downgrades:**
  * **ICICI Securities** had earlier downgraded the stock from 'Buy' to **'Add'**, citing near-term pressures. The downgrade was influenced by a projected delay in commercial revenues from the Production Linked Incentive (PLI) project by 4-6 months, and anticipated pricing pressures in the generic Revlimid market. However, in a subsequent note, ICICI Direct indicated recovery expectations for FY27.

3) Other News Directly or Indirectly Impacting AUROPHARMA

* **PLI Scheme & Pen-G Facility Launch (Direct Impact):** Commercial benefits from Aurobindo's massive Penicillin-G (Pen-G) API plant are kicking in starting **April 2026**. Optimization of this facility under the government's Manufacturing Incentive Program is a massive catalyst that is expected to offset margin crunches and push profitability into FY27.
* **Biosimilars Ramp-Up (Direct Impact):** Aurobindo's European segment is emerging as a massive growth driver with a target to hit ?1 billion in revenues. The company's push into biosimilars (7 approved) will launch aggressively in late FY26 and early FY27, sparking fresh investor interest.
* **Tax Rates and Operational Costs (Negative Direct Impact):** The company is currently experiencing higher tax rates than typical due to deferred tax asset issues and incurred losses in certain subsidiary pockets. Additionally, higher power/fuel operational costs at the Pen-G and China facilities are squeezing near-term margins.
* **Geopolitical and Trade Policies (Indirect Impact):** Ongoing US policy shifts regarding trade and manufacturing (ex: push for US local manufacturing) keep investors cautious regarding the broader Indian generic pharma export sector, though drug shortages in the US continue to provide demand tailwinds for Aurobindo's vast generic supply.

4) Latest Targets from Analysts Community and Brokerages

Currently, the stock is trading near its 52-week highs in the INR 1,385 - INR 1,395 range. The consensus rating is

largely a "Buy", with 21 out of 27 tracked analysts recommending a buy.

Below is the compilation of the latest price targets for 2026:

Brokerage / Research Firm	Rating	Target Price (INR)	Horizon / Date
Sharekhan	Buy	INR 1,532	Forward / FY26 View
Geojit BNP Paribas	Buy	INR 1,502	April 2026
Nuvama	Buy (Maintain)	INR 1,440	Feb 2026 / Forward
ICICI Direct	Buy	INR 1,425	Feb 2026 / Forward
BofA Securities	Buy (Maintain)	INR 1,400	Feb 2026 / Forward
HSBC	Buy (Maintain)	INR 1,400	Feb 2026 / Forward
ICICI Securities (Inst.)	Add (Downgrade)	INR 1,330	Forward FY26/FY27 EPS
Average Consensus	Buy	INR 1,362 - INR 1,380	12-Month Base
Street Bull Case	Strong Buy	INR 1,640 - INR 1,650	12-Month High
Street Bear Case	Sell / Underperform	INR 800 - INR 1,020	12-Month Low

(Note: Targets imply current consolidations around the INR 1,350 - INR 1,400 levels, with the bull case heavily dependent on rapid USFDA approvals, the Pen-G facility hitting optimal yield, and successful commercialization of the biosimilar portfolio).

Stock Detailed Analysis Report

AUROPHARMA.NS

Current Price: ₹1386.00

Generated: 2026-04-18 10:52

AUROPHARMA.NS - 3 Year Daily Price Chart

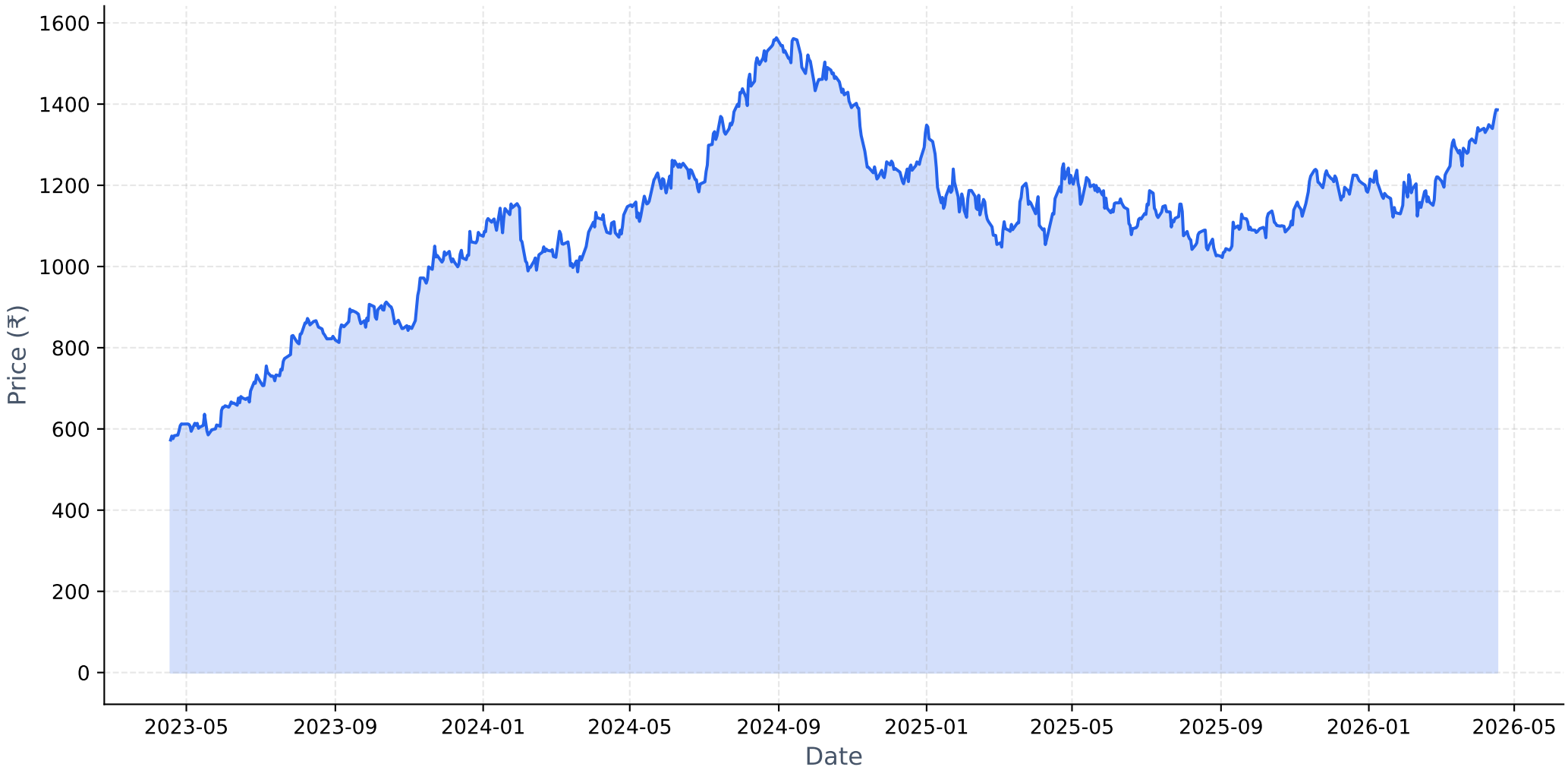

Long-term Fundamental Analysis (4 Years)

Metric	Is Growing?	Accelerating?	1Y Growth	3Y CAGR
Revenue	Yes	No	9.31%	10.33%
Net Income	Yes	Yes	9.86%	9.59%
ROE	Yes	No	-0.36%	21.98%
EPS	Yes	Yes	10.43%	9.79%

Short-term Fundamental Analysis (6 Quarters)

Metric	Is Growing?	Recent QoQ	Avg QoQ
Revenue	Yes	-7.03%	0.79%
Net Income	Yes	-8.71%	0.53%
EPS	Yes	4.00%	4.00%

AUROPHARMA.NS - Relative Strength Analysis

═══ OVERVIEW ═══:	
Benchmark Index:	^CNXPHARMA
Sector:	Pharma
Classification:	**Weakening Leader**
RS Score:	57.5/100
:	
═══ RS RATIOS ═══:	
1M RS:	**1.085 [Leader]**
3M RS:	**1.170 [Leader]**
6M RS:	**1.194 [Leader]**
1Y RS:	**1.162 [Leader]**
:	
═══ TURNAROUND ANALYSIS ═══:	
Turnaround Status:	**Not Detected**
:	
SIGNAL CRITERIA::	
✗ Emerging RS:	**Not accelerating**
✗ Medium-term Lagging:	**Not lagging**
✗ Performance Improving:	**Not improving**

Relative Strength Analysis: AUROPHARMA.NS vs ^CNXPHARMA
Classification: Weakening Leader

Price Performance Comparison (Normalized)

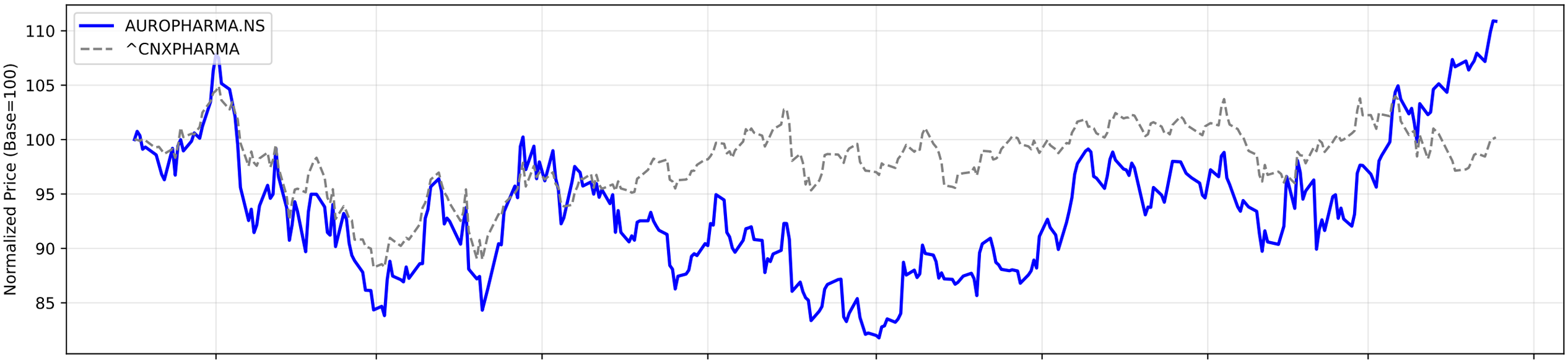

RS Ratio Trends (Multiple Timeframes)

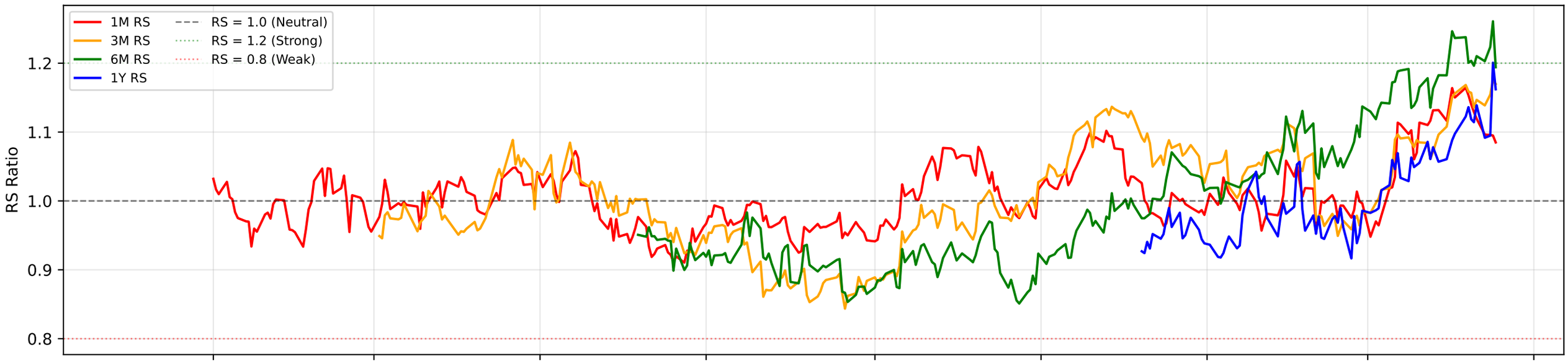

RS Composite Score Timeline

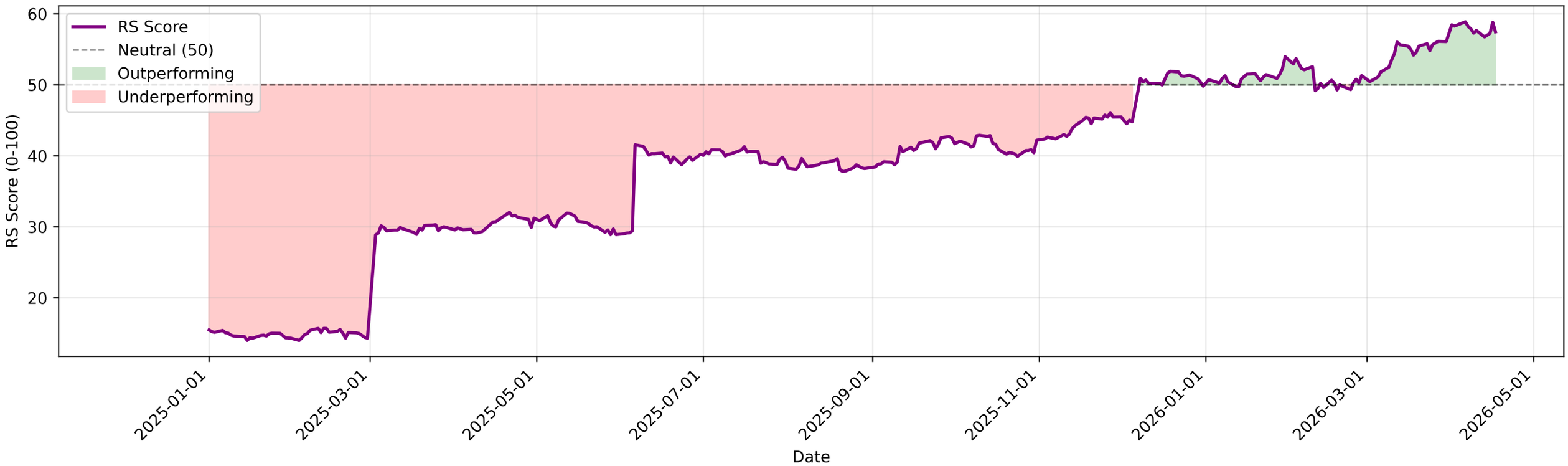

AUROPHARMA.NS - EMA Crossover Summary

EMA 20:	1326.98
EMA 50:	1274.22
EMA 200:	1200.30
Trend Status:	**Strong Uptrend**
Golden Cross Date:	2025-11-26 00:00:00+05:30
Golden Cross Price:	1227.40

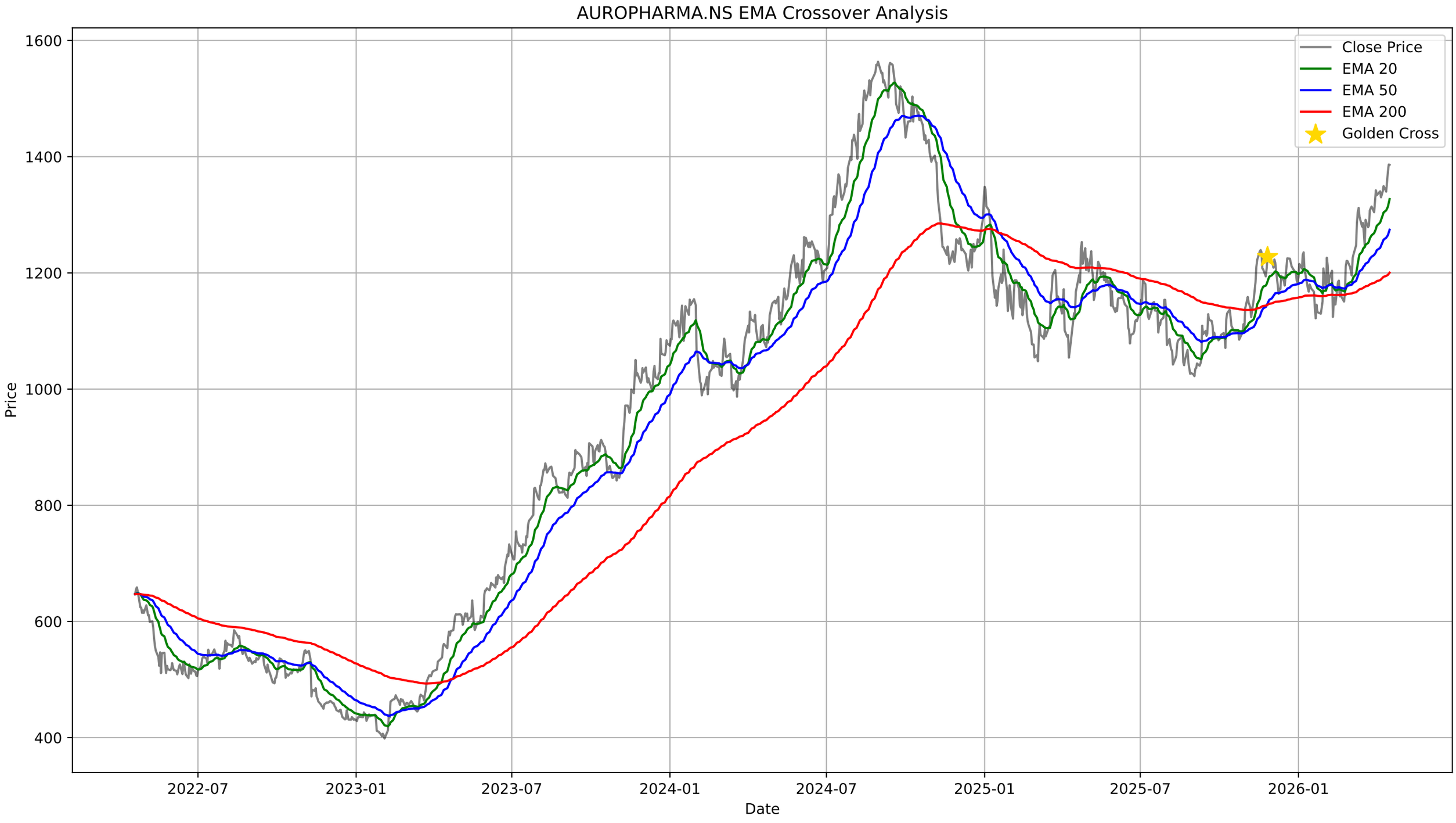
AUROPHARMA.NS EMA Crossover Analysis
Close Price
EMA 20
EMA 50
EMA 200
Golden Cross
Price
1600
1400
1200
1000
800
600
400
2022-07
2023-01
2023-07
2024-01
2024-07
2025-01
2025-07
2026-01
Date

AUROPHARMA.NS - Bollinger Bands Summary

Current Price:	1386.00
Upper Band:	1398.92
Middle Band (SMA 20):	1321.92
Lower Band:	1244.93
%B:	0.9161
Band Width:	0.1165
Status:	Upper Half
Signal:	None

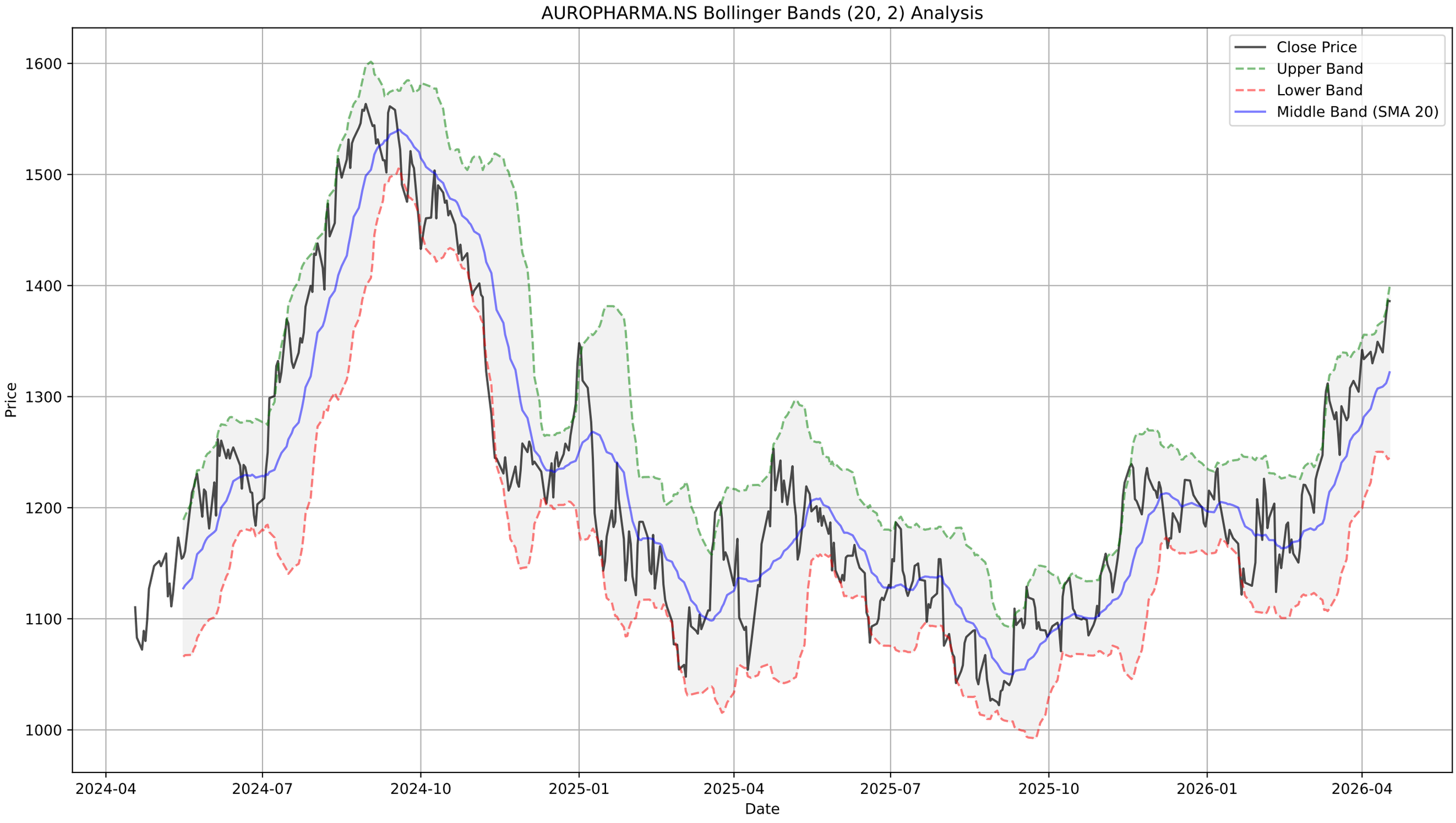
AUROPHARMA.NS Bollinger Bands (20, 2) Analysis
Close Price
Upper Band
Lower Band
Middle Band (SMA 20)
Price
1600
1500
1400
1300
1200
1100
1000
2024-04
2024-07
2024-10
2025-01
2025-04
2025-07
2025-10
2026-01
2026-04
Date

AUROPHARMA.NS - Supertrend Summary

Status:	**UPTREND (Buy)**
Supertrend Value:	1277.08
Signal Identified On:	2026-02-03

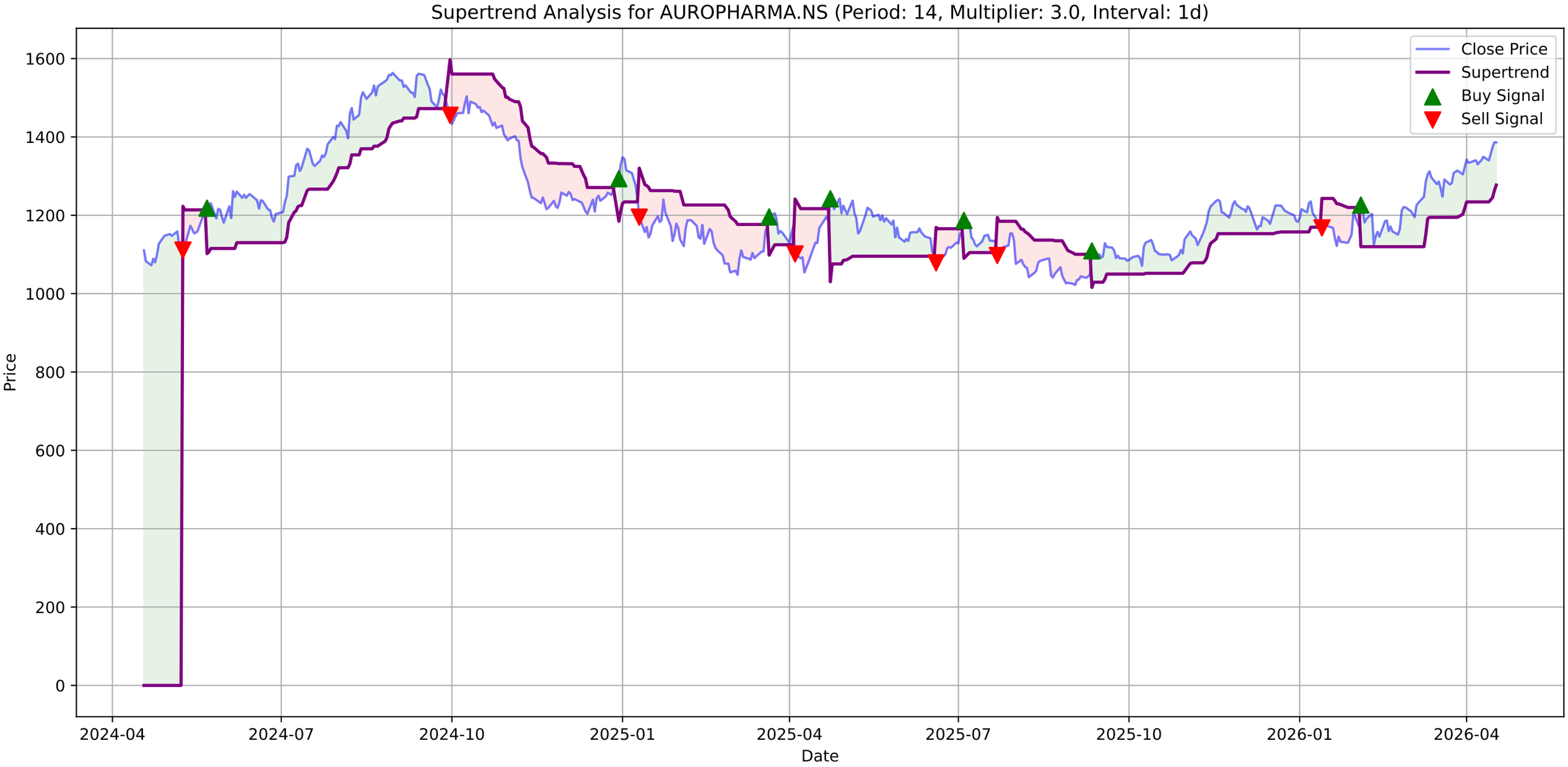
Supertrend Analysis for AUROPHARMA.NS (Period: 14, Multiplier: 3.0, Interval: 1d)
Close Price
Supertrend
Buy Signal
Sell Signal
Price
Date
1600
1400
1200
1000
800
600
400
200
0
2024-04
2024-07
2024-10
2025-01
2025-04
2025-07
2025-10
2026-01
2026-04

AUROPHARMA.NS - MACD Summary

MACD Line:	34.72
Signal Line:	31.69
Histogram:	3.03
Trend:	**Bullish**
Momentum:	**Strengthening**
Signal:	None

AUROPHARMA.NS Price

AUROPHARMA.NS MACD (12, 26, 9)

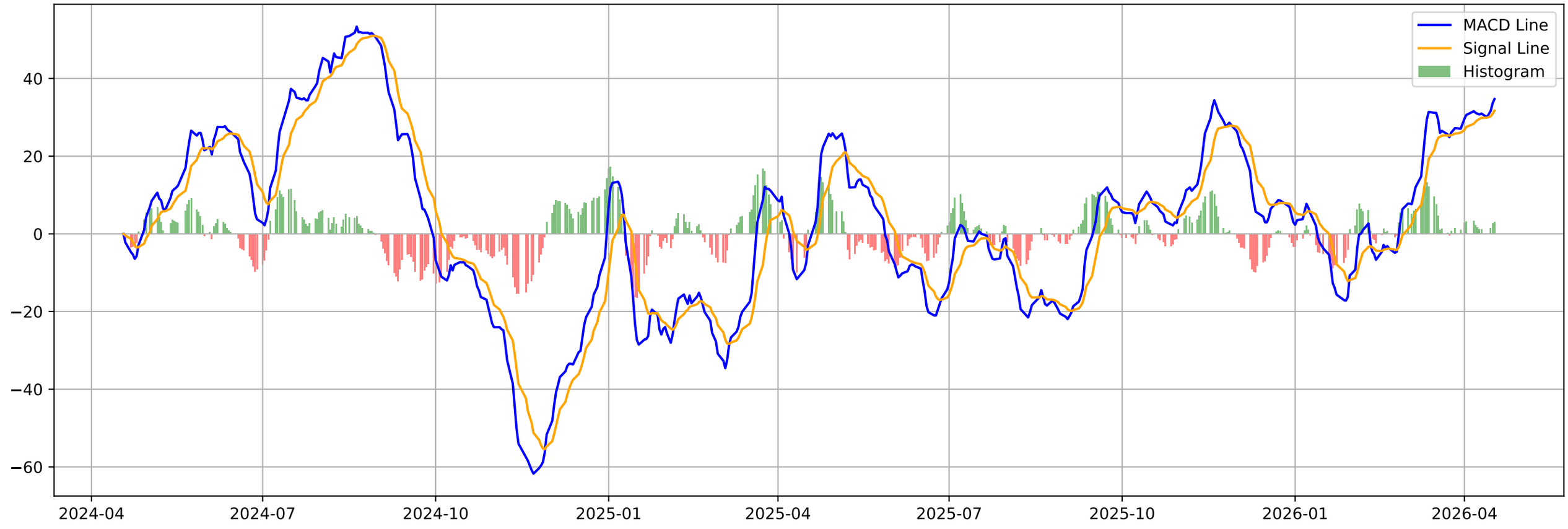

AUROPHARMA.NS - Volatility Squeeze Summary

BB Width:	0.1165
ATR:	36.0071
Total Signals:	0

AUROPHARMA.NS - Volatility Squeeze Analysis

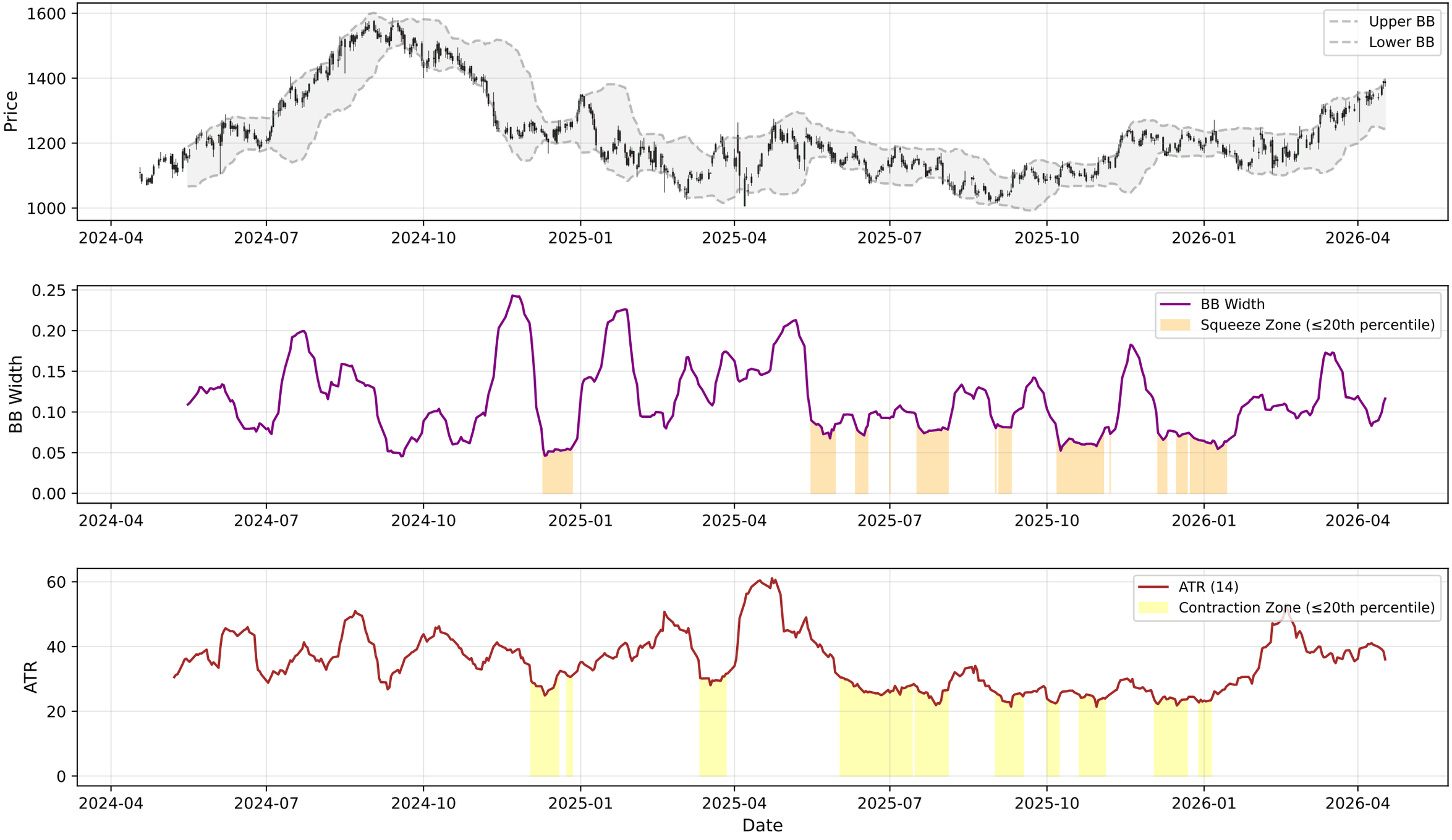

AUROPHARMA.NS - RSI-Volume Summary

Current RSI:	70.11
Current Volume:	1612415
Volume MA 20:	1704258
Bullish Divergences:	1
Bearish Divergences:	2
Bullish Div 1:	Date: 2025-02-03 00:00:00+05:30, Price: 1121.19
Bearish Div 1:	Date: 2024-08-30 00:00:00+05:30, Price: 1563.53
Bearish Div 2:	Date: 2025-10-13 00:00:00+05:30, Price: 1136.80

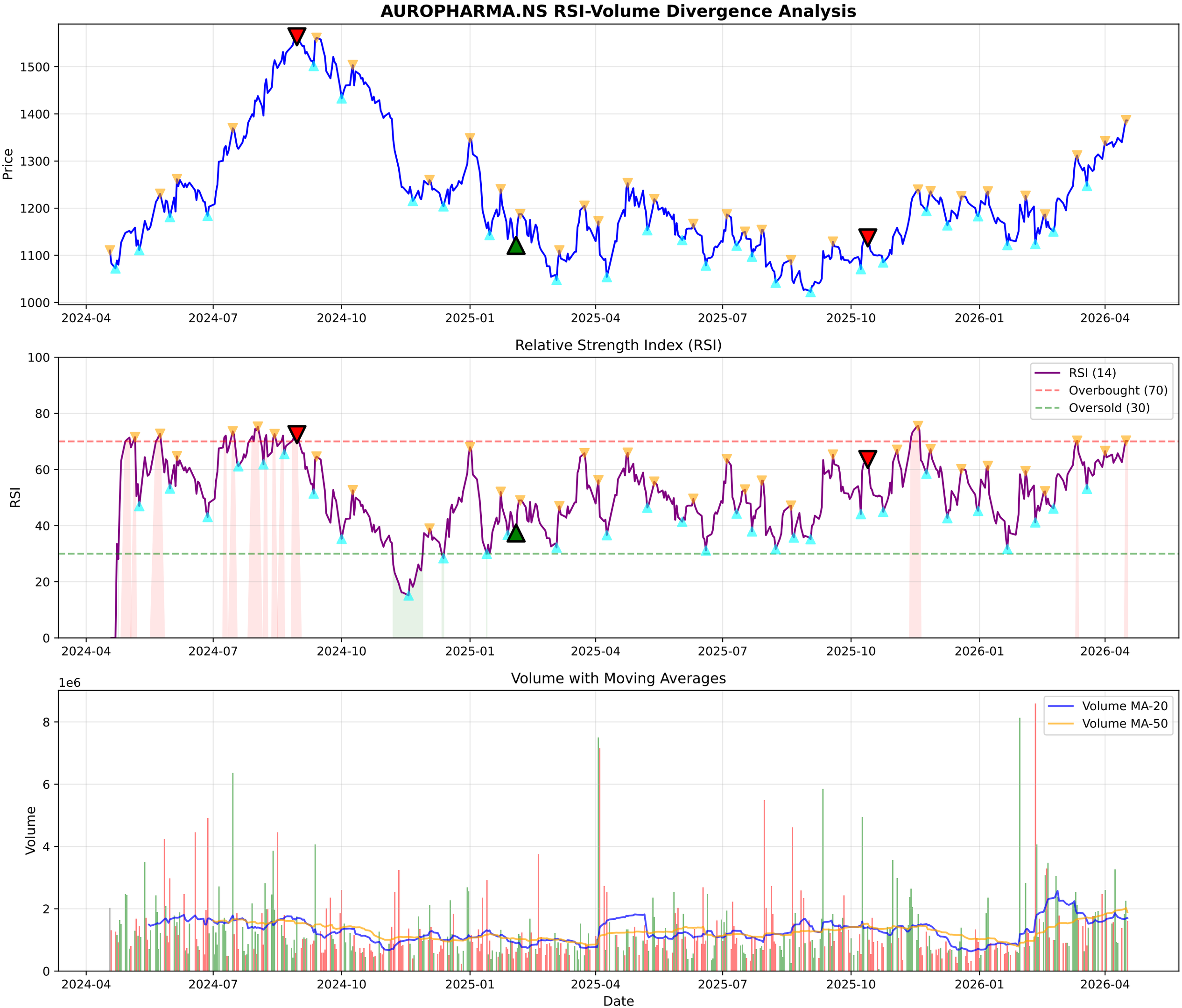
AUROPHARMA.NS RSI-Volume Divergence Analysis
Price
1500
1400
1300
1200
1100
1000
2024-04
2024-07
2024-10
2025-01
2025-04
2025-07
2025-10
2026-01
2026-04
Relative Strength Index (RSI)
RSI
100
80
60
40
20
0
RSI (14)
Overbought (70)
Oversold (30)
Volume with Moving Averages
1e6
Volume
8
6
4
2
0
Volume MA-20
Volume MA-50
Date

AUROPHARMA.NS - Volume Analysis

═══ VOLUME ANALYSIS ═══:	
Status:	**31 Signals Detected**
:	
2026-03-12 [+]:	**Buying Exhaustion (Bearish Div)**
2026-03-23 [-]:	Distribution Day
2026-03-30 [-]:	Distribution Day
2026-04-02 [-]:	Distribution Day
2026-04-16 [+]:	**Buying Exhaustion (Bearish Div)**

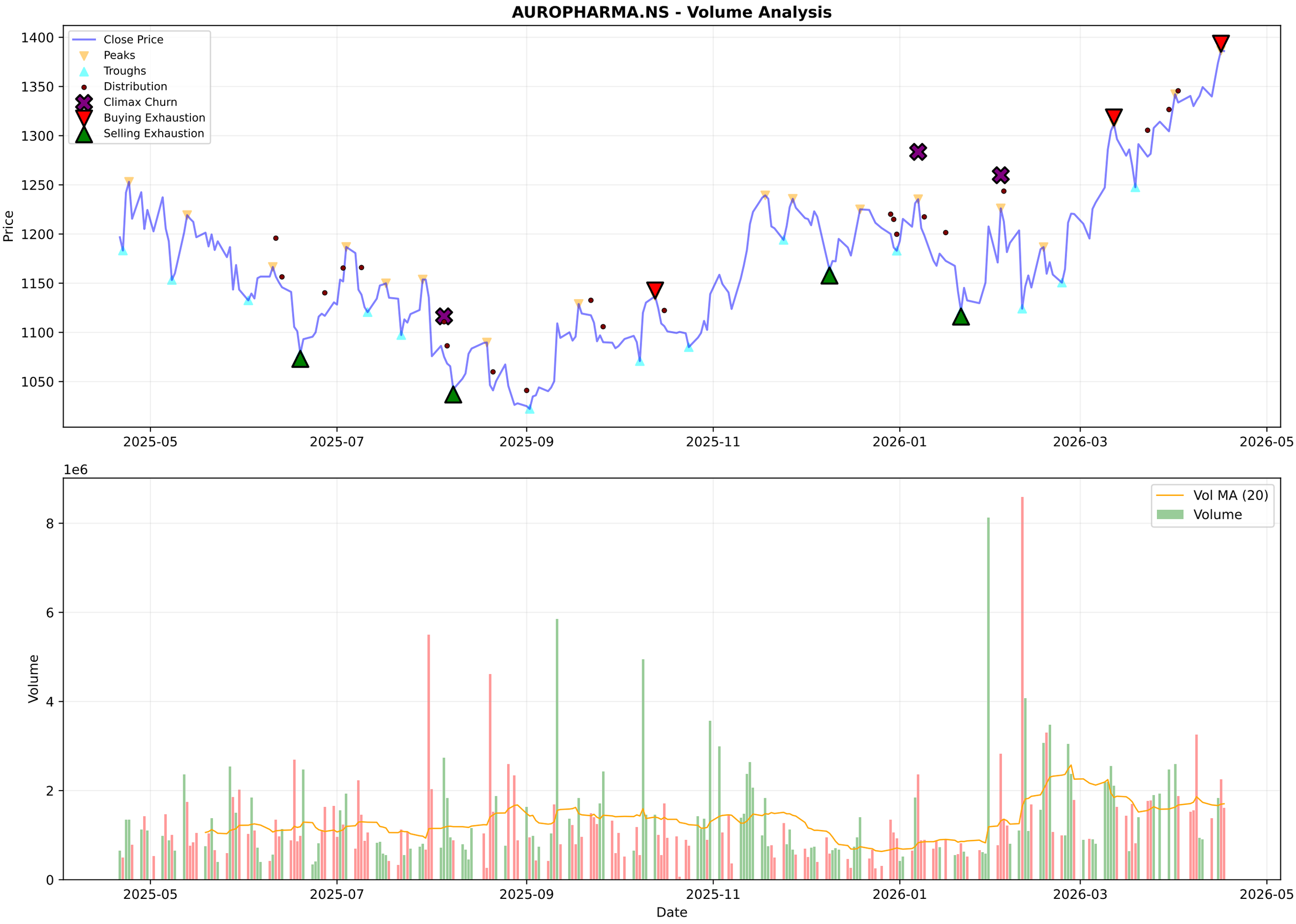
AUROPHARMA.NS - Volume Analysis
Close Price
Peaks
Troughs
Distribution
Climax Churn
Buying Exhaustion
Selling Exhaustion
Price
1400
1350
1300
1250
1200
1150
1100
1050
2025-05
2025-07
2025-09
2025-11
2026-01
2026-03
2026-05
1e6
Vol MA (20)
Volume
Volume
8
6
4
2
0
Date

AUROPHARMA.NS - Candlestick Classification Summary

═══ CANDLESTICK CLASSIFICATION ═══:	
Latest Classification:	**Buyer Control**
Recent Trend Score (10-day avg):	0.40
:	
Distribution:	
No Control:	125
Seller Control:	56
Buyer Control:	41
Seller Strong Control:	3
Buyer Strong Control:	2

AUROPHARMA.NS - Candlestick Classification
Seller Strong Control
Seller Control
No Control
Buyer Control
Buyer Strong Control
Price
1400
1350
1300
1250
1200
1150
1100
1050
1000
1e6
Volume
8
6
4
2
0
2025-07-23
2025-08-19
2025-09-15
2025-10-10
2025-11-07
2025-12-03
2025-12-30
2026-01-27
2026-02-20
2026-03-19
Date

Multi-Timeframe Supertrend Analysis

Timeframe	Status	Value	Last Price	Signal Date
1 Week	**UPTREND (Buy)**	1205.69	1386.0	2025-11-10
1 Day	**UPTREND (Buy)**	1277.08	1386.0	2026-02-03
15 Min	**UPTREND (Buy)**	1376.62	1384.0	2026-04-15

Multi-Timeframe MACD Analysis

Timeframe	Trend	Momentum	Signal
1 Week	**Bullish**	Strengthening	No Signal
1 Day	**Bullish**	Strengthening	No Signal
15 Min	**Bearish**	Strengthening	No Signal

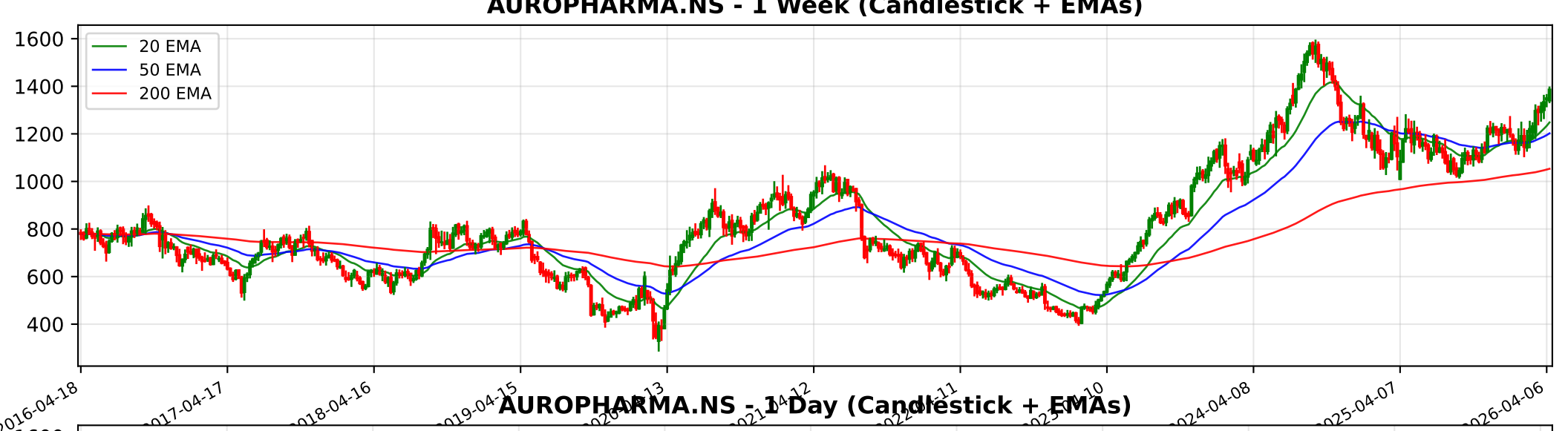
AUROPHARMA.NS - 1 Week (Candlestick + EMAs)
20 EMA
50 EMA
200 EMA
1600
1400
1200
1000
800
600
400
2016-04-18
2017-04-17
2018-04-16
2019-04-15
2024-04-08
2025-04-07
2026-04-06

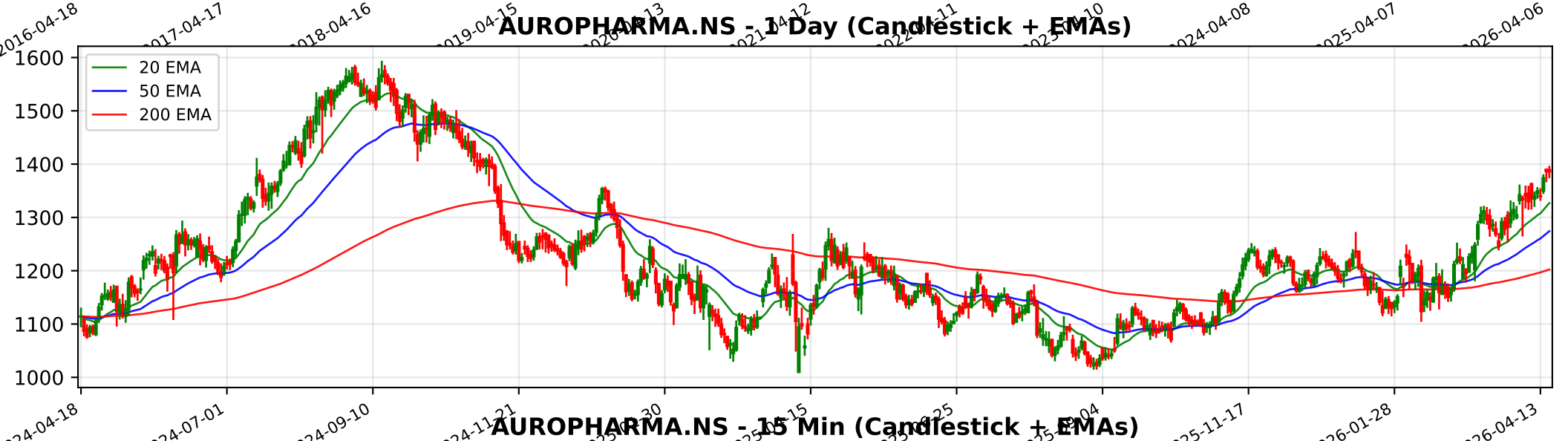
AUROPHARMA.NS - 1 Day (Candlestick + EMAs)
20 EMA
50 EMA
200 EMA
1600
1500
1400
1300
1200
1100
1000
2024-04-18
2024-07-01
2024-09-10
2024-11-21
2025-11-17
2026-01-28
2026-04-13

AUROPHARMA.NS - 15 Min (Candlestick + EMAs)
20 EMA
50 EMA
200 EMA
1400
1350
1300
1250
1200
1150
02-18
02-24
02-27
03-06
03-12
03-18
03-23
03-30
04-07
04-13
04-17

Trendlyne Snapshot - AUROPHARMA_main

Markets | MarketMind AI | Baskets | Alerts | F&O | MF | Reports | Screeners | Subscribe | Superstars | Portfolio | Watchlist | Insider Trades | Results | More

Search Stock, IPO, MF

MARKETS / SECTOR : PHARMACEUTICALS & BIOTECHNOLOGY / INDUSTRY : PHARMACEUTICALS / AUROBINDO PHARMA LTD.

Aurobindo Pharma Ltd.

Ask MarketMind AI v1.5

NSE: AUROPHARMA | BSE: 524804

Aurobindo Pharma Live Share Price Today, Share Analysis and Chart

Turnaround Potential | In 6 Starfolio Baskets

IRAN WAR IMPACT The impact of the ongoing conflict and the closure of the Strait of Hormuz on Aurobindo Pharma Ltd. (AUROPHARMA) is characterized by minimal direct revenue risk but significant indirect operational headwinds related to supply chain costs ... Read More

1386.00 -0.50 (-0.04%)

↑ New 52W High today

1.6M NSE+BSE Volume

NSE 17 Apr, 2026 3:31 PM (IST)

Watchlist | Portfolio | Alert | My Notes

Capex Aurobindo Pharma's arm to set up a $150-175 mn production unit after expanding CMO deal with MSD — See details

Overview | FORECASTER | STOCK REPORT | Buy Sell Zone | F&O | Financials | News | Reports | Technicals | Shareholding | Deals | Corporate Actions | Alerts | About

Durability score	Valuation Score	Momentum Score	Analyst Price Target
50.0 / 100	42.5 / 100	66.7 / 100	1,380
Medium Financial Strength	Mid Valuation	Technically Moderately Bullish	1Yr Price target downside is 0%

Turnaround Potential — These stocks have average financials and valuation, but strong momentum indicating buying interest — View Similar — Embed DVM

FORECASTER: DVM, Key Metrics, Price Chart, Forecaster, Financials, Technicals, Shareholding, Deals, Documents, Corporate actions, Company Profile

SWOT: S 24, W 6, O 6, T 3 — SWOT Analysis

Check Before You Buy

VIEW FULL CHECKLIST

High rank — 13 Positive • 10 Negative

56.5% Pass in checklist (0 — 45 — 55 — 100)

PE Valuation Check

Right Now	1 Year Forward
Overvalued -7.2%	Overvalued -10.2%

INSIGHT Aurobindo Pharma is overvalued at both current PE and future earnings estim

Aurobindo Pharma Key Metrics

Preset Metrics: Preset Metrics

Trendlyne Snapshot - AUROPHARMA_forecaster

Markets | MarketMind AI | Baskets | Alerts | F&O | MF | Reports | Screeners | Subscribe | Superstars | Portfolio | Watchlist | Insider Trades | Results | More

Search Stock, IPO, MF

MARKETS / SECTOR : PHARMACEUTICALS & BIOTECHNOLOGY / INDUSTRY : PHARMACEUTICALS / AUROBINDO PHARMA LTD.

Aurobindo Pharma Ltd.

NSE: AUROPHARMA | BSE: 524804

Turnaround Potential

In 6 Starfolio Baskets

Download real time STOCK REPORT

1386.00 -0.50 (-0.04%)

↑ New 52W High today

1.6M NSE+BSE Volume

NSE 17 Apr, 2026 3:31 PM (IST)

Watchlist | Portfolio | Alert | My Notes

Capex Aurobindo Pharma's arm to set up a $150-175 mn production unit after expanding CMO deal with MSD

See details

Overview | FORECASTER | Buy Sell Zone | F&O | Financials | Charts & Report | News | Reports | Technicals | Shareholding | Deals | Corporate Actions | Alerts | About

Aurobindo Pharma - AUROPHARMA - stock price prediction, stock forecast, target price, analyst ratings from 26 analysts

Aurobindo Pharma has a share price target of Rs 1380, revenue growth forecast of 5.5%, and profit growth estimate of 2.9% for FY26, based on top 26 analyst calls.

Aurobindo Pharma FORECASTER - Analyst Estimates

FORECASTER DASHBOARD →

SHARE PRICE TARGET FORECAST

12 MONTH ESTIMATE

in Rs

EPS FORECAST

QUARTER | ANNUAL

in Rs

CONSENSUS RECOMMENDATION

26 ANALYST Recommendations

BUY