© 2026 Stock Research. All Rights Reserved.

Strategic Trading Analysis

Step 1: Audit the Data

- **Data Present:**
  - Multi-timeframe price charts (Daily, Weekly, 15-Min).
  - Moving Averages (EMA 20, 50, 200) and Bollinger Bands.
  - Momentum and Trend Indicators (MACD, RSI, Supertrend, Volatility Squeeze).
  - Volume Analysis and Candlestick Classification (including Divergence tracking).
  - Relative Strength vs. Sector (^CNXAUTO) and Analyst Estimates.
  - High-level Fundamental Summary (Revenue, Net Income, ROE, EPS trends).
- **Data Missing:**
  - Broader market index relative strength (e.g., vs. Nifty 50).
  - Detailed institutional holding changes or open interest (F&O) data.
  - Detailed fundamental metrics (Page 24 Snapshot generated an error).
- **Confidence Level: High**. The report provides a comprehensive and robust suite of multi-timeframe technical indicators, volume analysis, and trend structure data, which is more than sufficient to evaluate a 1-4 month positional swing trade.

Step 2: Analyze the Setup

- **Price Structure & Trend:** The daily timeframe exhibits a "Strong **Uptrend**," with price (INR 9773.50) positioned favorably above the 20, 50, and 200 EMAs. However, multi-timeframe analysis reveals a conflict: the Weekly chart remains in a Supertrend "**Downtrend**" with a "**Bearish**" MACD, indicating the stock is still navigating a broader macro-correction from its INR 12,000+ peak.
- **Momentum & Volume:** Daily RSI is healthy at 60.13, and a recent "Selling Exhaustion (**Bullish** Divergence)" was noted on 2026-04-02. However, daily MACD momentum is officially flagged as "Weakening," and volume analysis detected a "Distribution Day" just two days prior to the report generation (2026-04-16).
- **Support & Resistance:** The stock is currently trading in the upper half of its Bollinger Bands, approaching immediate psychological and technical resistance around INR 10,000-INR 10,026 (Upper Band). Strong support exists at the 20/50 EMA cluster (INR 9393-INR 9417).
- **Relative Strength:** The stock is classified as a "Weakening Leader" against the Auto sector. While historical RS metrics are strong, the RS composite score timeline has flatlined, suggesting a recent loss of comparative outperformance.

Step 3: Formulate the Recommendation

NO. *Reasoning:* Entering at the current price of INR 9773.50 violates risk-averse trading principles. The stock is bumping into overhead resistance near the INR 10,000 level and the Upper Bollinger Band, accompanied by weakening daily momentum, a recent distribution day, and a conflicting bearish weekly trend. Buying here offers a poor risk-to-reward ratio. It is prudent to wait for a low-risk pullback entry at structural support to validate the daily uptrend.

Here is the conditional plan for a high-probability positional trade:

- **Condition to Buy:** Wait for a low-volume pullback that demonstrates supportive price action (e.g., a bullish reversal candlestick pattern) near the confluence of the Daily 20 EMA and 50 EMA.
- **Entry Price:** ~INR 9,420 (At or near the current 20/50 EMA cluster).
- **Stop Loss:** INR 8,950 (A hard close below the 200-day EMA of INR 9110 and the Daily Supertrend support of INR 9087).

© 2026 Stock Research. All Rights Reserved.

- **Take Profit:** INR 10,500 - INR 10,800 (Targeting a ~10-15% return by testing the intermediate structural highs established prior to the recent consolidation, while remaining below the macro INR 12,000 peak).

Candlestick Classification Analysis

Based on the provided report, specifically **Page 20 (Candlestick Classification Summary)** and **Page 21 (Candlestick Classification Chart)**, here is an interpretation and prediction from the perspective of a seasoned price action trader using your specific classification algorithm.

1. Current State of the Market (The Data)

According to the summary on Page 20:* **Latest Classification: No Control (0)*** **Recent Trend Score (10-day avg): 0.20*** **Historical Context:** The stock has seen a lot of indecision historically (96 "No Control" days), with buyers holding a very slight edge in standard control (65 Buyer vs. 61 Seller) and strong control (4 Buyer Strong vs. 2 Seller Strong).

2. Price Action & Sequence Interpretation (Page 21 Chart)

Looking at the far right of the chart on Page 21:* **The Setup:** The stock recently made a significant push toward the ~10,000+ level but encountered resistance, evidenced by a cluster of light red and dark red candles (Seller Control / Seller Strong Control). This indicates that as the price peaked, sellers stepped in with conviction and volume.* **The Pullback & Attempted Bounce:** After the peak, the price pulled back. We saw a brief resurgence of light green candles (Buyer Control), showing an attempt by the bulls to buy the dip.* **The Current Squeeze:** The bounce has immediately stalled. The most recent candles, particularly the final one, are colored gray (**No Control**).

3. Applying the Classification Algorithm to the Current Action

The latest "No Control" classification tells us a very specific story based on your rules:* **Step 1 & 2 (Body & Close):** The daily range has shrunk relative to its ATR (Average True Range). Neither buyers nor sellers were able to push the price to close near the extremes of the day's range. * **Step 3 (Wicks):** The presence of a "No Control" candle after an attempted bounce often implies long wicks on both sides or a very tight doji-like structure-meaning price probed higher and lower but was rejected both ways.* **Step 4 (Volume):** The volume chart at the bottom shows that recent volume has tapered off. Your algorithm heavily penalizes low volume (multiplier of 0.6). The lack of institutional participation is downgrading any slight directional bias into "No Control."

4. Future Price Prediction

Short-Term Prediction: Sideways Consolidation with a Bearish Vulnerability.

Why?The 10-day average trend score is **0.20**. This is perilously close to absolute neutral (0). In price action trading, when an asset is in a macro uptrend but fails to sustain a bounce after a high-volume sell-off (the red

© 2026 Stock Research. All Rights Reserved.

bars at the top of the chart), and then prints "No Control" candles on low volume, it signals **exhaustion**.

Buyers currently lack the momentum (Step 4: Volume) and conviction (Step 1: Body Size) to challenge the recent highs. The market is waiting for a catalyst.

What to watch for (The Triggers): Because we are in a "No Control" phase, the absolute best move is to wait for the next definitive algorithm signal:1. **Bullish Resumption:** You need to see a **Buyer Control (+1)** or **Buyer Strong Control (+2)** print with a volume bar pushing well above the average line. This would show institutions are defending this level.2. **Bearish Correction:** If the current "No Control" exhaustion resolves with a **Seller Control (-1)** candle breaking below the lows of the recent green bounce candles, expect a deeper, more aggressive downside move as short-term buyers trapped in the recent bounce are forced to liquidate.

Final Verdict: Expect choppy, directionless price action for the next few sessions. The immediate upside is capped by exhaustion. Lean slightly bearish/neutral until a high-volume green candle proves the buyers have returned.

News & Analyst Targets

As a stock research analyst, here is the latest intelligence and comprehensive analysis on **Bajaj Auto Limited (NSE: BAJAJ-AUTO)** for the week of April 18, 2026.

1) Latest News for BAJAJ-AUTO This Week

- **Strong March & FY26 Sales Numbers:** Bajaj Auto capped off FY26 on a high note. March 2026 total sales witnessed a massive **20% YoY jump** to 4,45,377 units. Domestic two-wheeler sales and commercial vehicle (CV) sales both surged 20%, while two-wheeler exports jumped 21% YoY. For the full FY26, the company crossed **51 lakh units** (up 10%), driven significantly by a 21% boom in total exports (2.25 million units).
- **New 'WEGO' Electric 3-Wheeler Launch:** On April 14, 2026, Bajaj launched a new electric three-wheeler (L5 category) portfolio under the 'WEGO' brand. The multi-variant lineup spans passenger and cargo segments, offering an extended range of up to 296 km. Prices start at INR 3.11 lakh, targeting urban and semi-urban last-mile mobility.
- **Massive Price Cut on Dominar:** In a major strategic shift, Bajaj Auto launched the 2026 Dominar 400 on April 14, 2026, replacing the 373cc engine with a downsized 349cc engine. This moved the motorcycle into the lower 18% tax bracket (down from 40%), allowing Bajaj to slash the price by INR 37,000 to INR 2.04 lakh to drive volume and accessibility.
- **Q4 Results & Dividend Consideration:** The Board of Directors is scheduled to meet on **May 6, 2026**, to announce the Q4 FY26 financial results and consider an interim dividend for FY25-26. The trading window is currently closed until May 8.

2) Brokerage Upgrades and Downgrades

The stock has seen mixed but largely optimistic momentum from brokerages this April following the robust sales data:* **Upgrades:** * **Macquarie** upgraded Bajaj Auto to *Outperform* on April 9, 2026, citing strong fundamental momentum. * **ICICI Direct** initiated a *Buy* rating on April 10, naming Bajaj Auto a "Gladiator Stock" for a 3-month horizon based on favorable risk-reward setups, trend reversals, and technical bounces

© 2026 Stock Research. All Rights Reserved.

off its 100-week EMA. * **Prabhudas Lilladher** initiated a new *Buy* recommendation pointing toward strong growth potential.* **Maintained/Neutral:** * **JPMorgan** (April 10) and **HSBC** (April 8) maintained *Neutral/Hold* ratings, acknowledging the strong performance but flagging current valuation levels. * **Bank of America (BofA)** maintained a *Neutral* rating.* **Downgrades/Bearish:** * Foreign brokerages like **Citi** (*Sell*) and **Morgan Stanley** (*Underweight*) remain cautious. They cite structural risks, noting that Bajaj might benefit less from the domestic discretionary spending cycle compared to peers, alongside heavy reliance on the entry-level motorcycle mix.

3) Indirect News & Industry Trends Impacting Bajaj Auto

- **Auto Industry Hits Record Highs amid GST 2.0:** According to the Federation of Automobile Dealers Associations (FADA) April 2026 report, India's auto retail saw an all-time high of nearly 3 crore units in FY26. A key catalyst for the industry was the September 2025 "GST 2.0" reforms, which rationalized tax rates and drove massive demand for mass-market two-wheelers and small commercial vehicles-both core to Bajaj's portfolio.
- **Market Share Shifts:** While overall volumes for Bajaj are up, FADA data shows intense competition. Bajaj Auto's overall two-wheeler market share dipped slightly to 10.5% in FY26 (losing ground to TVS Motor, which grew to 18.89%). In the three-wheeler segment, Bajaj continues to dominate but saw its share mildly decline to 34.71% as players like Mahindra & Mahindra gained ground.
- **Macroeconomic Headwinds:** Continued geopolitical friction (Iran conflict uncertainties), high global inflation, and evolving US tariff cuts are continuously impacting raw material costs and export logistics, keeping overall auto index valuations under a tight watch by FIIs.

4) Latest Analyst & Brokerage Targets for BAJAJ-AUTO

Below is a consolidated table of the latest price targets issued by the analyst community and major brokerages in April 2026:

Brokerage / Research Firm	Rating / Stance	Target Price (INR)	Date Issued
Macquarie	Outperform (Upgrade)	INR 10,360	April 9, 2026
ICICI Direct	Buy	INR 10,450	April 10, 2026
HSBC	Hold	INR 10,200	April 8, 2026
Prabhudas Lilladher	Buy	INR 10,000	April 10, 2026
JPMorgan	Neutral	INR 9,780	April 10, 2026
Bank of America (BofA)	Neutral	INR 9,300	April 2026
Analyst Consensus Avg	Moderate Buy	INR 10,800 - INR 11,500	April 2026

Current Stock Price Context: BAJAJ-AUTO is trading at approximately INR 9,700 - INR 9,800 levels (as of mid-April 2026).

Stock Detailed Analysis Report

BAJAJ-AUTO.NS

Current Price: ₹9773.50

Generated: 2026-04-18 10:53

BAJAJ-AUTO.NS - 3 Year Daily Price Chart

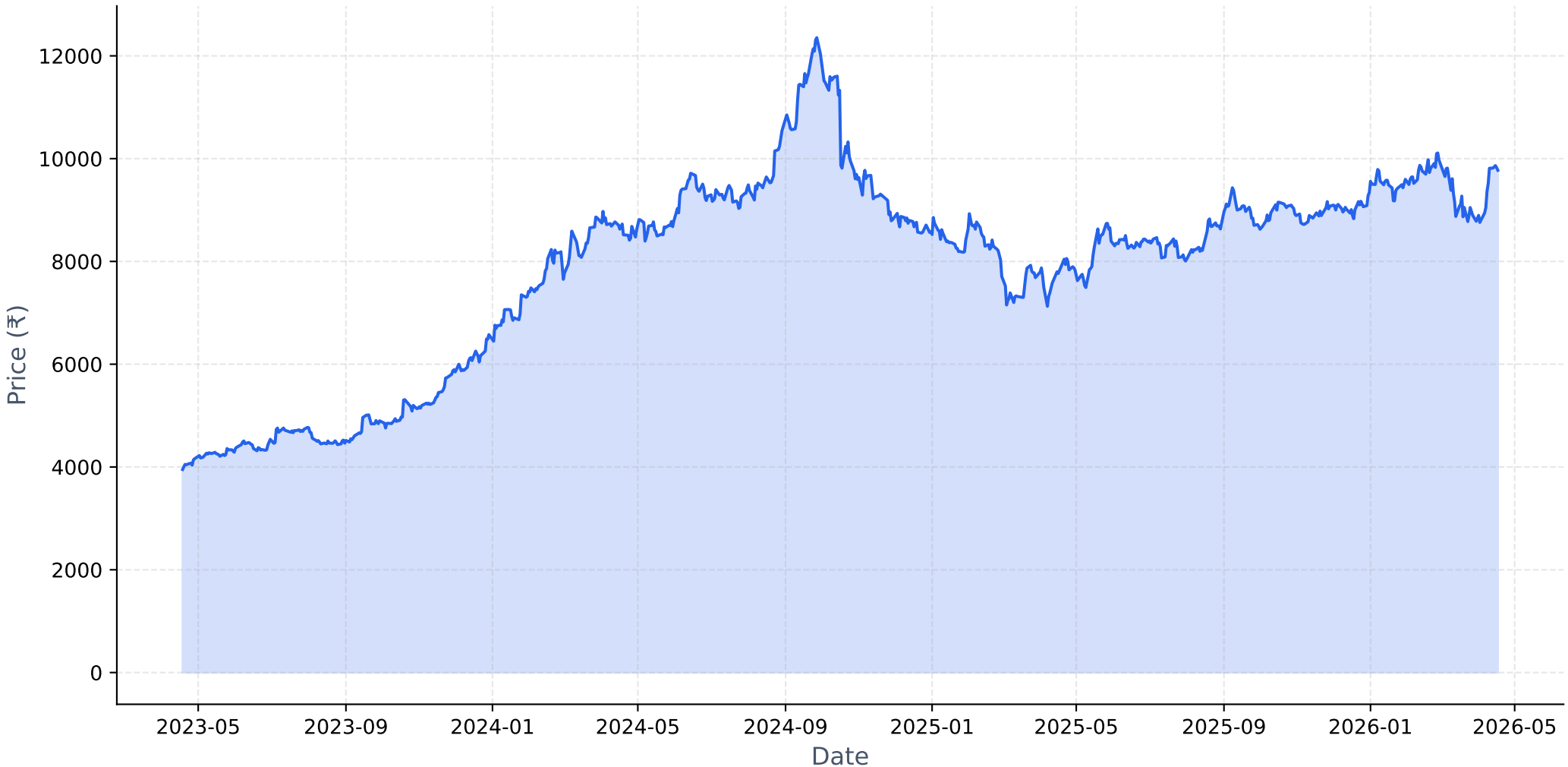

Long-term Fundamental Analysis (4 Years)

Metric	Is Growing?	Accelerating?	1Y Growth	3Y CAGR
Revenue	Yes	No	12.53%	15.31%
Net Income	Yes	No	-4.98%	5.91%
ROE	Yes	No	-13.61%	5.63%
EPS	Yes	No	-3.78%	7.17%

Short-term Fundamental Analysis (6 Quarters)

Metric	Is Growing?	Recent QoQ	Avg QoQ
Revenue	Yes	0.82%	5.31%
Net Income	Yes	29.58%	7.58%
EPS	Yes	29.61%	27.97%

BAJAJ-AUTO.NS - Relative Strength Analysis

═══ OVERVIEW ═══:	
Benchmark Index:	^CNXAUTO
Sector:	Auto
Classification:	**Weakening Leader**
RS Score:	53.0/100
:	
═══ RS RATIOS ═══:	
1M RS:	**1.008 [Leader]**
3M RS:	**1.094 [Leader]**
6M RS:	**1.096 [Leader]**
1Y RS:	**1.041 [Leader]**
:	
═══ TURNAROUND ANALYSIS ═══:	
Turnaround Status:	**Not Detected**
:	
SIGNAL CRITERIA::	
✗ Emerging RS:	**Not accelerating**
✗ Medium-term Lagging:	**Not lagging**
✗ Performance Improving:	**Not improving**

Relative Strength Analysis: BAJAJ-AUTO.NS vs ^CNXAUTO
Classification: Weakening Leader

Price Performance Comparison (Normalized)

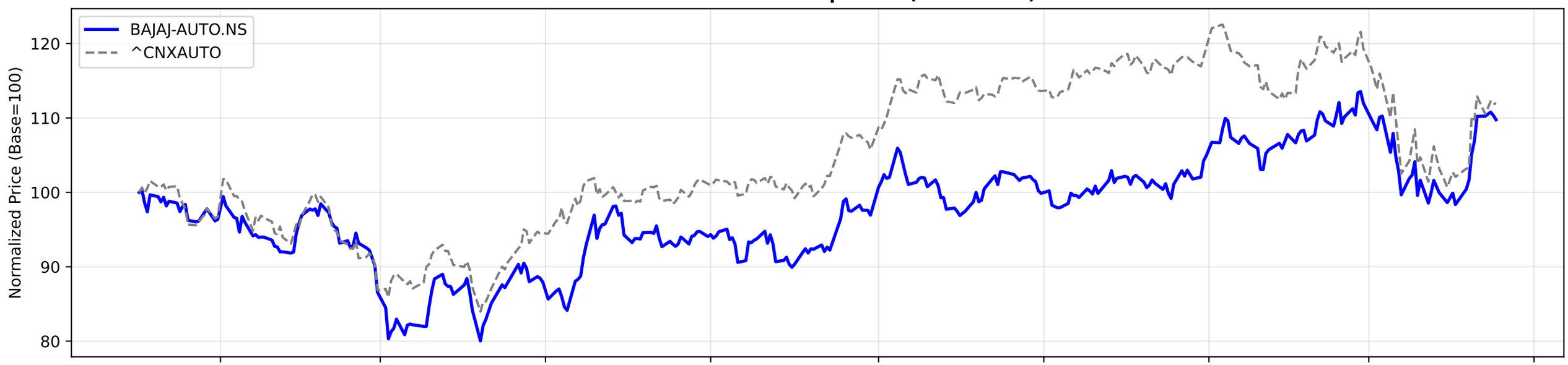

RS Ratio Trends (Multiple Timeframes)

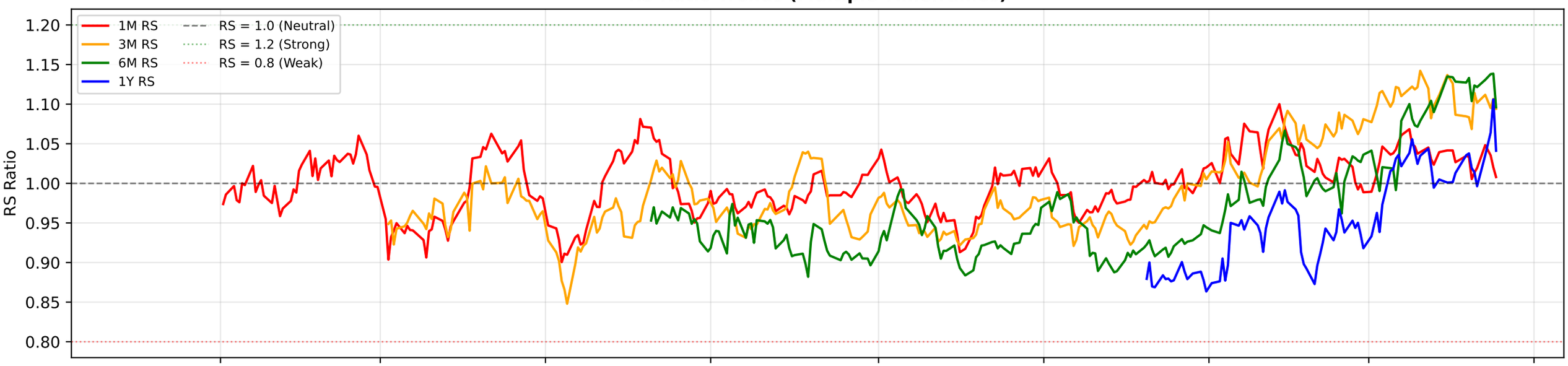

RS Composite Score Timeline

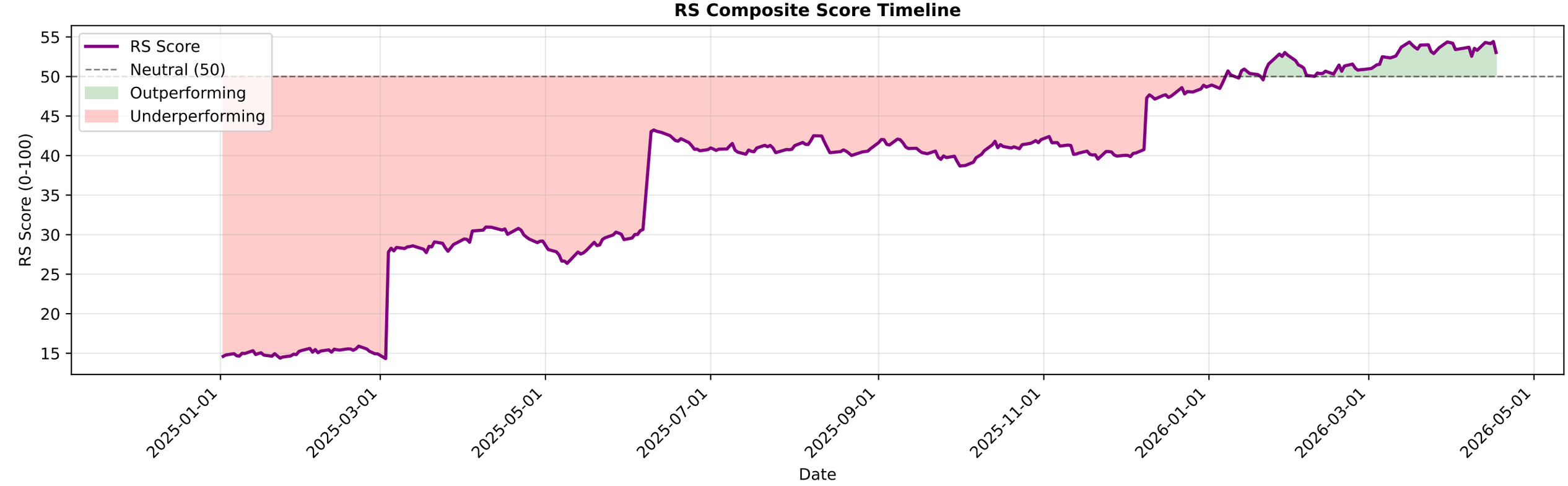

BAJAJ-AUTO.NS - EMA Crossover Summary

EMA 20:	9417.61
EMA 50:	9393.49
EMA 200:	9110.96
Trend Status:	**Strong Uptrend**
Golden Cross Date:	2025-09-01 00:00:00+05:30
Golden Cross Price:	8967.00

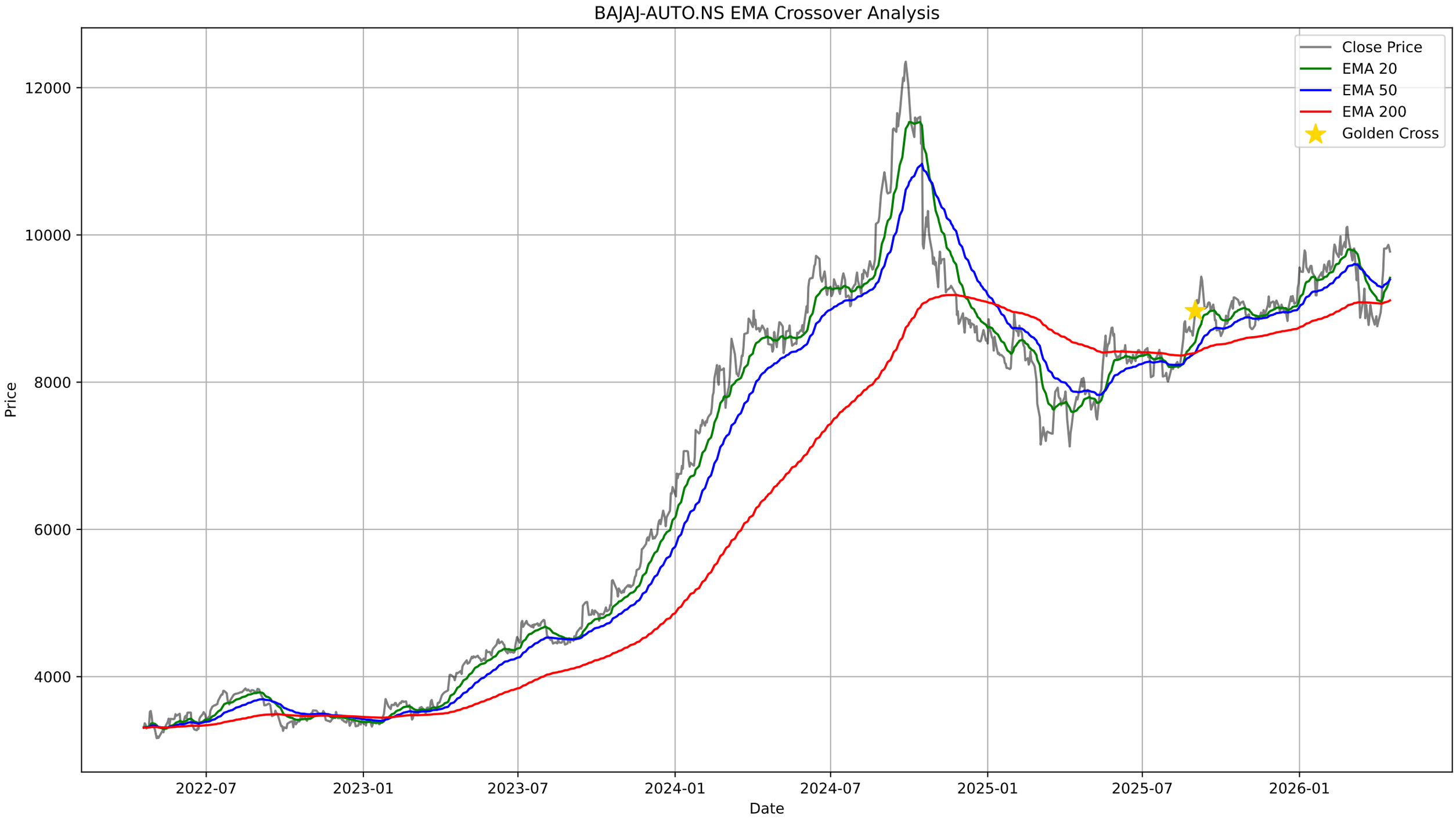
BAJAJ-AUTO.NS EMA Crossover Analysis
Close Price
EMA 20
EMA 50
EMA 200
Golden Cross
12000
10000
8000
6000
4000
Price
2022-07
2023-01
2023-07
2024-01
2024-07
2025-01
2025-07
2026-01
Date

BAJAJ-AUTO.NS - Bollinger Bands Summary

Current Price:	9773.50
Upper Band:	10026.91
Middle Band (SMA 20):	9216.38
Lower Band:	8405.84
%B:	0.8437
Band Width:	0.1759
Status:	Upper Half
Signal:	None

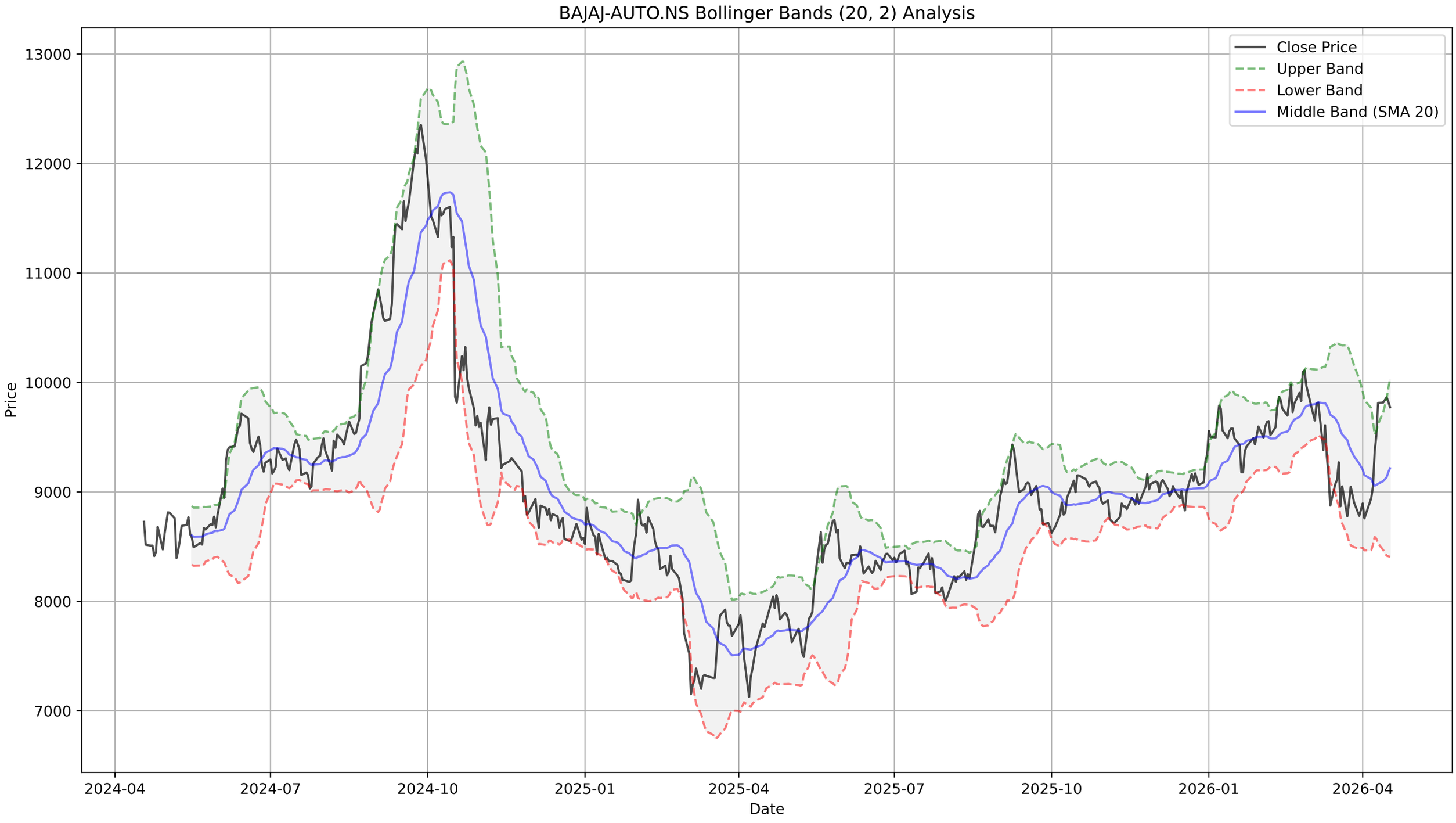
BAJAJ-AUTO.NS Bollinger Bands (20, 2) Analysis
Close Price
Upper Band
Lower Band
Middle Band (SMA 20)
Price
13000
12000
11000
10000
9000
8000
7000
2024-04
2024-07
2024-10
2025-01
2025-04
2025-07
2025-10
2026-01
2026-04
Date

BAJAJ-AUTO.NS - Supertrend Summary

Status:	**UPTREND (Buy)**
Supertrend Value:	9087.75
Signal Identified On:	2026-04-10

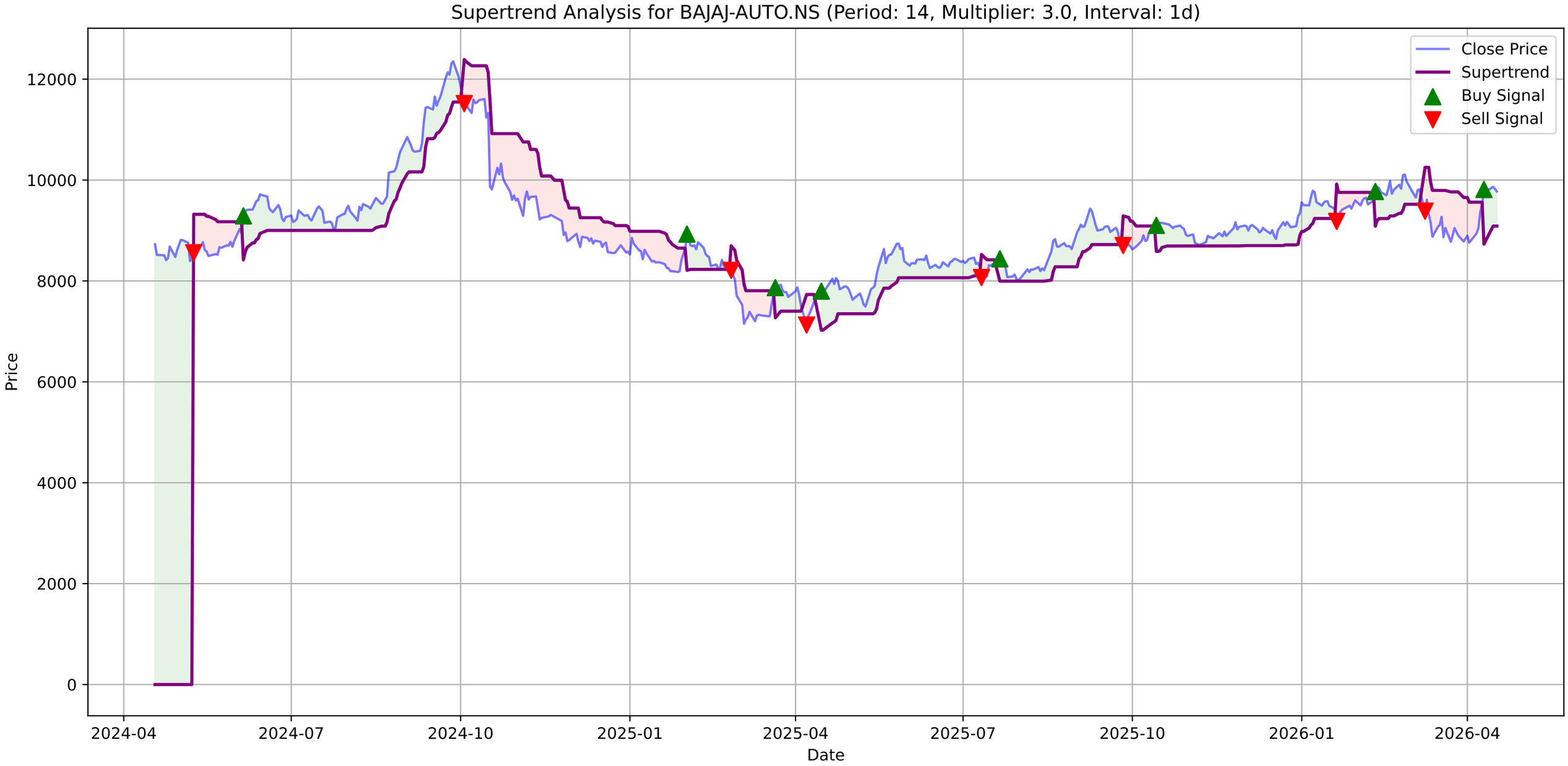
Supertrend Analysis for BAJAJ-AUTO.NS (Period: 14, Multiplier: 3.0, Interval: 1d)
Close Price
Supertrend
Buy Signal
Sell Signal
Price
Date
12000
10000
8000
6000
4000
2000
0
2024-04
2024-07
2024-10
2025-01
2025-04
2025-07
2025-10
2026-01
2026-04

BAJAJ-AUTO.NS - MACD Summary

MACD Line:	112.53
Signal Line:	-5.83
Histogram:	118.36
Trend:	**Bullish**
Momentum:	**Weakening**
Signal:	None

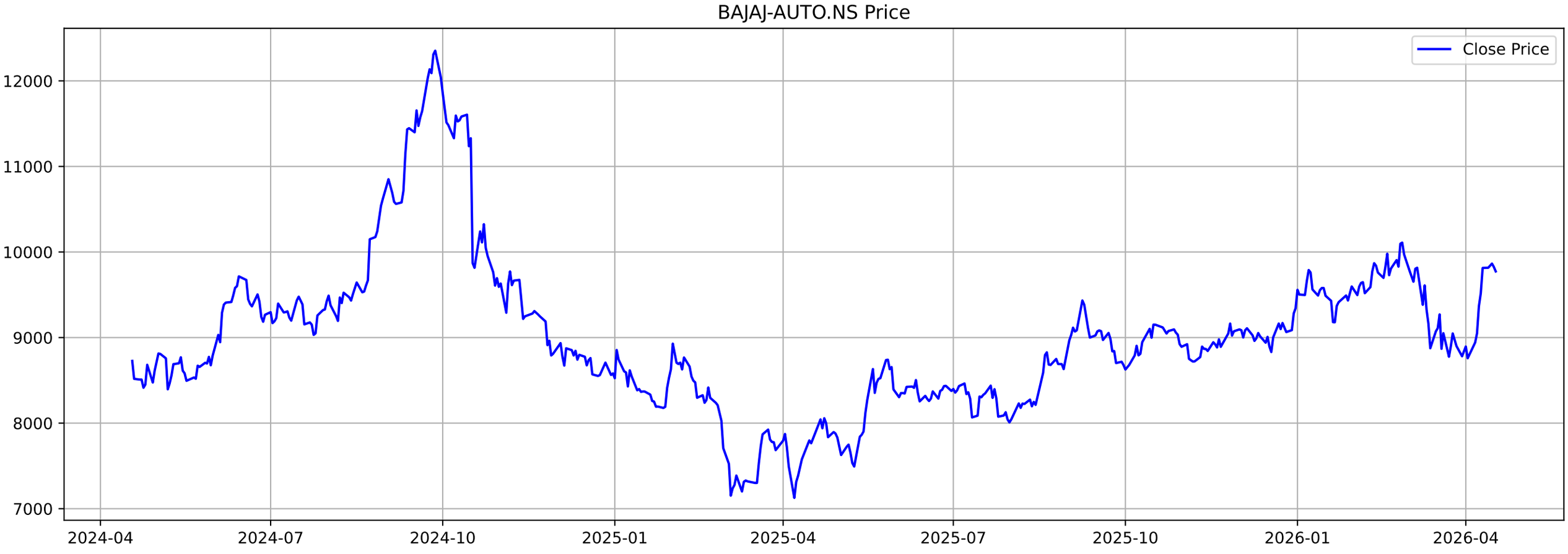
BAJAJ-AUTO.NS Price
Close Price
12000
11000
10000
9000
8000
7000
2024-04
2024-07
2024-10
2025-01
2025-04
2025-07
2025-10
2026-01
2026-04

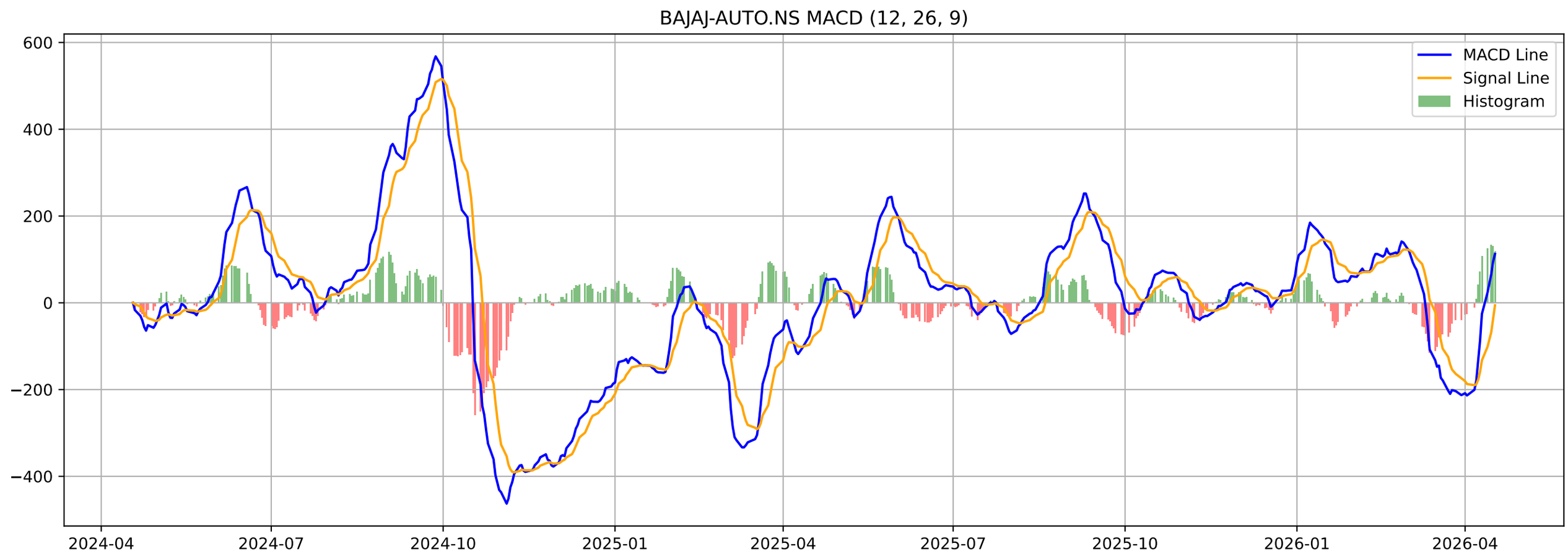
BAJAJ-AUTO.NS MACD (12, 26, 9)
MACD Line
Signal Line
Histogram
600
400
200
0
−200
−400
2024-04
2024-07
2024-10
2025-01
2025-04
2025-07
2025-10
2026-01
2026-04

BAJAJ-AUTO.NS - Volatility Squeeze Summary

BB Width:	0.1759
ATR:	252.8214
Total Signals:	0

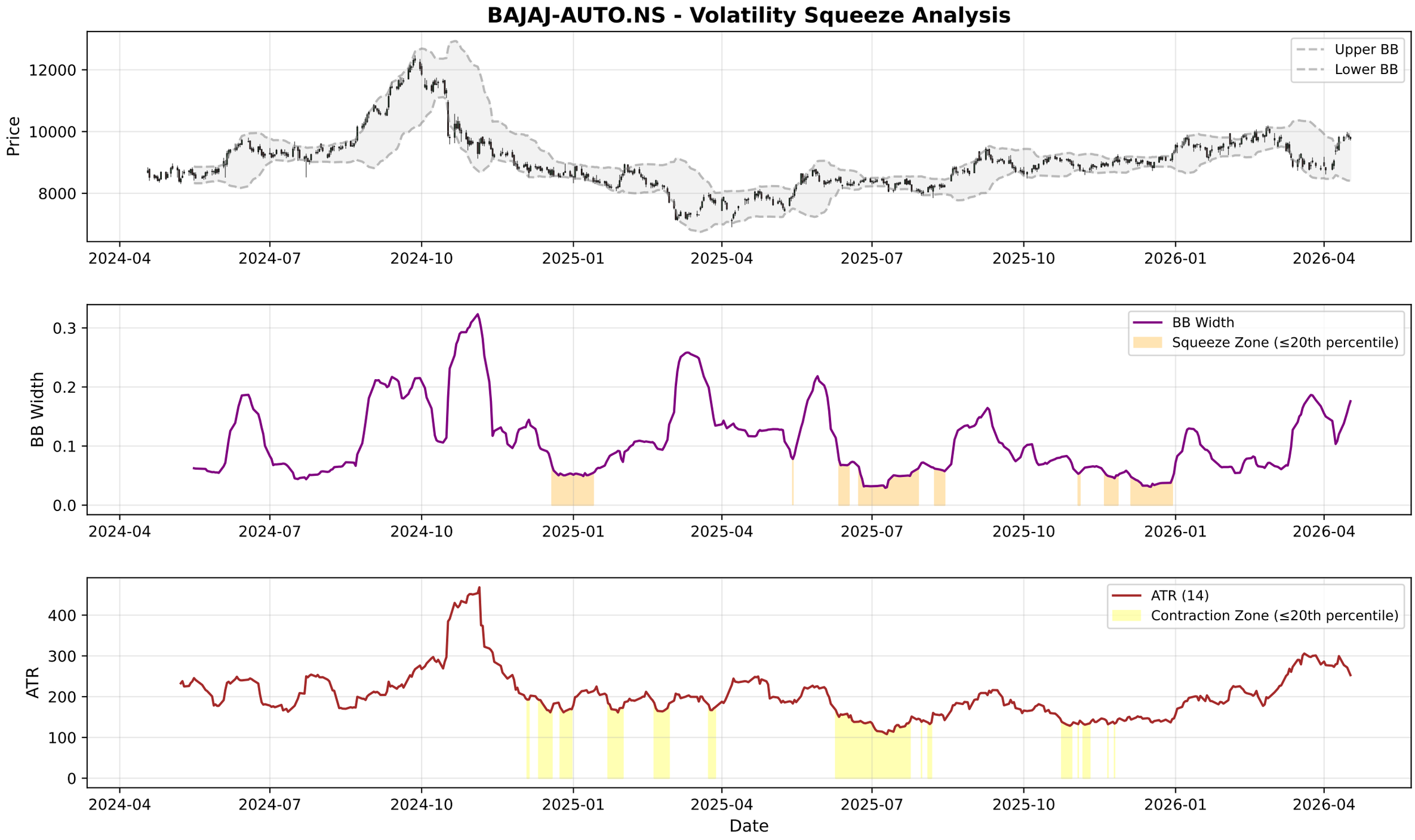
BAJAJ-AUTO.NS - Volatility Squeeze Analysis
Price
Upper BB
Lower BB
12000
10000
8000
BB Width
BB Width
Squeeze Zone (≤20th percentile)
0.3
0.2
0.1
0.0
ATR
ATR (14)
Contraction Zone (≤20th percentile)
400
300
200
100
0
2024-04
2024-07
2024-10
2025-01
2025-04
2025-07
2025-10
2026-01
2026-04
Date

BAJAJ-AUTO.NS - RSI-Volume Summary

Current RSI:	60.13
Current Volume:	264575
Volume MA 20:	390745
Bullish Divergences:	6
Bearish Divergences:	2
Bullish Div 1:	Date: 2025-07-31 00:00:00+05:30, Price: 8008.00
Bullish Div 2:	Date: 2026-04-02 00:00:00+05:30, Price: 8758.50
Bearish Div 1:	Date: 2024-09-27 00:00:00+05:30, Price: 12353.32
Bearish Div 2:	Date: 2026-02-26 00:00:00+05:30, Price: 10110.00

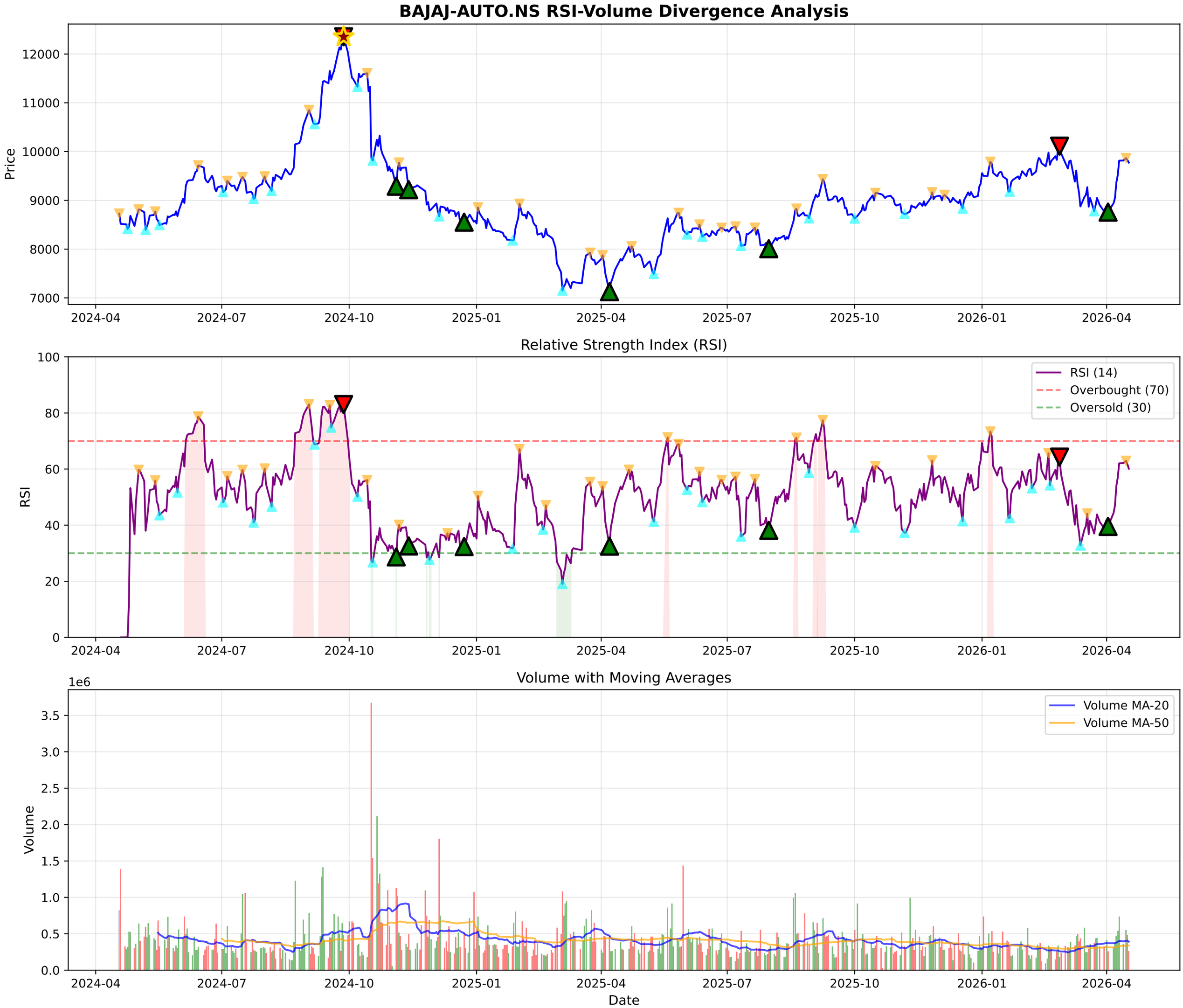
BAJAJ-AUTO.NS RSI-Volume Divergence Analysis
Price
12000
11000
10000
9000
8000
7000
2024-04
2024-07
2024-10
2025-01
2025-04
2025-07
2025-10
2026-01
2026-04
Relative Strength Index (RSI)
RSI
100
80
60
40
20
0
RSI (14)
Overbought (70)
Oversold (30)
Volume with Moving Averages
1e6
Volume
3.5
3.0
2.5
2.0
1.5
1.0
0.5
0.0
Volume MA-20
Volume MA-50
Date

BAJAJ-AUTO.NS - Volume Analysis

═══ VOLUME ANALYSIS ═══:	
Status:	**35 Signals Detected**
:	
2026-02-12 [-]:	Distribution Day
2026-02-26 [+]:	**Buying Exhaustion (Bearish Div)**
2026-03-04 [-]:	Distribution Day
2026-04-02 [+]:	**Selling Exhaustion (Bullish Div)**
2026-04-16 [-]:	Distribution Day

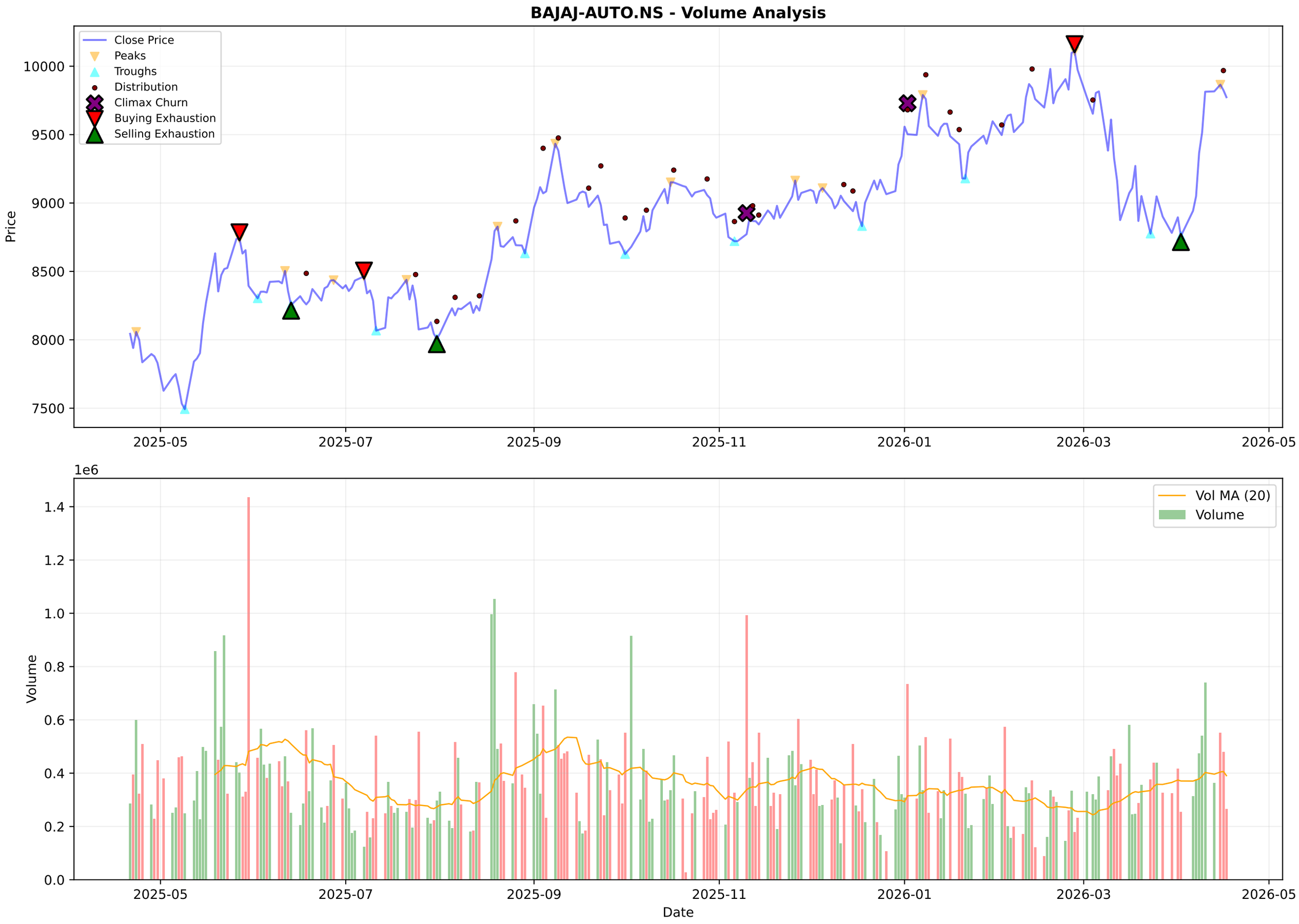
BAJAJ-AUTO.NS - Volume Analysis
Close Price
Peaks
Troughs
Distribution
Climax Churn
Buying Exhaustion
Selling Exhaustion
Price
10000
9500
9000
8500
8000
7500
2025-05
2025-07
2025-09
2025-11
2026-01
2026-03
2026-05
1e6
Vol MA (20)
Volume
Volume
1.4
1.2
1.0
0.8
0.6
0.4
0.2
0.0
Date

BAJAJ-AUTO.NS - Candlestick Classification Summary

═══ CANDLESTICK CLASSIFICATION ═══:	
Latest Classification:	**No Control**
Recent Trend Score (10-day avg):	0.20
:	
Distribution:	
No Control:	96
Buyer Control:	65
Seller Control:	61
Buyer Strong Control:	4
Seller Strong Control:	2

BAJAJ-AUTO.NS - Candlestick Classification
Seller Strong Control
Seller Control
No Control
Buyer Control
Buyer Strong Control
Price
10000
9500
9000
8500
8000
1e6
Volume
1.0
0.8
0.6
0.4
0.2
0.0
2025-07-24
2025-08-20
2025-09-16
2025-10-13
2025-11-10
2025-12-04
2025-12-31
2026-01-27
2026-02-20
2026-03-19
Date

Multi-Timeframe Supertrend Analysis

Timeframe	Status	Value	Last Price	Signal Date
1 Week	**DOWNTREND (Sell)**	10006.29	9773.5	2026-03-09
1 Day	**UPTREND (Buy)**	9087.75	9773.5	2026-04-10
15 Min	**DOWNTREND (Sell)**	9817.36	9773.5	2026-04-16

Multi-Timeframe MACD Analysis

Timeframe	Trend	Momentum	Signal
1 Week	**Bearish**	Weakening	No Signal
1 Day	**Bullish**	Weakening	No Signal
15 Min	**Bullish**	Weakening	No Signal

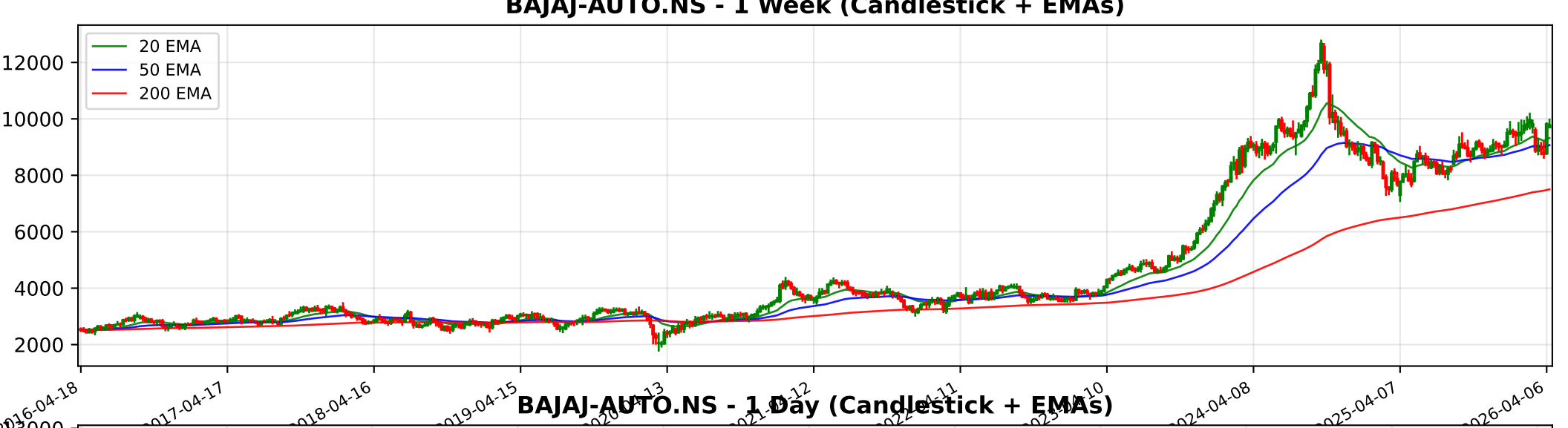
BAJAJ-AUTO.NS - 1 Week (Candlestick + EMAs)
20 EMA
50 EMA
200 EMA
12000
10000
8000
6000
4000
2000
2016-04-18
2017-04-17
2018-04-16
2019-04-15
2024-04-08
2025-04-07
2026-04-06

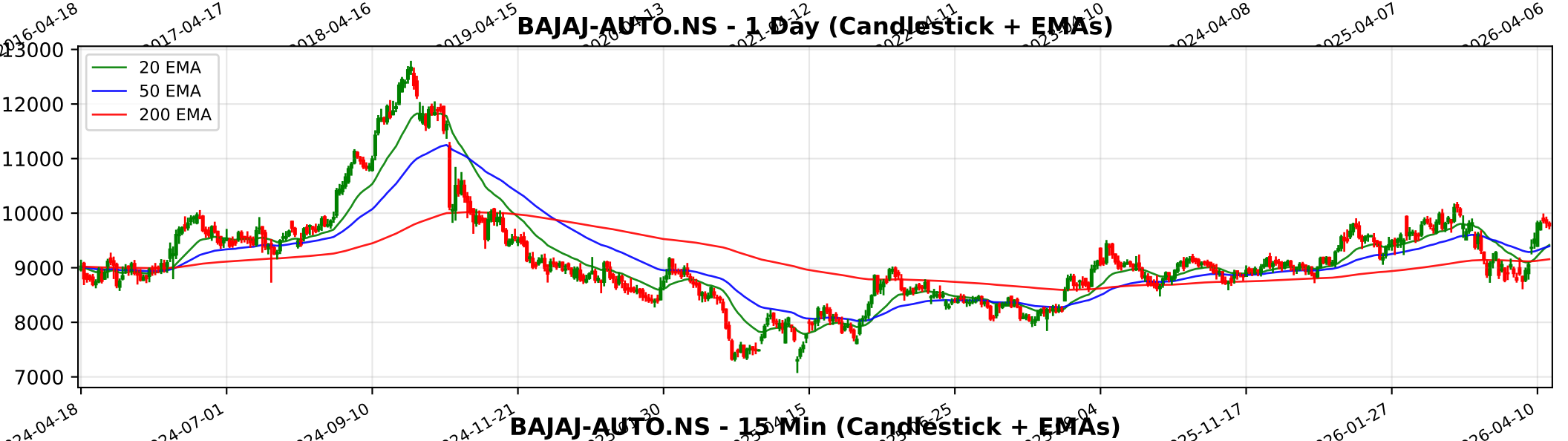
BAJAJ-AUTO.NS - 1 Day (Candlestick + EMAs)
20 EMA
50 EMA
200 EMA
13000
12000
11000
10000
9000
8000
7000
2024-04-18
2024-07-01
2024-09-10
2024-11-21
2025-11-17
2026-01-27
2026-04-10

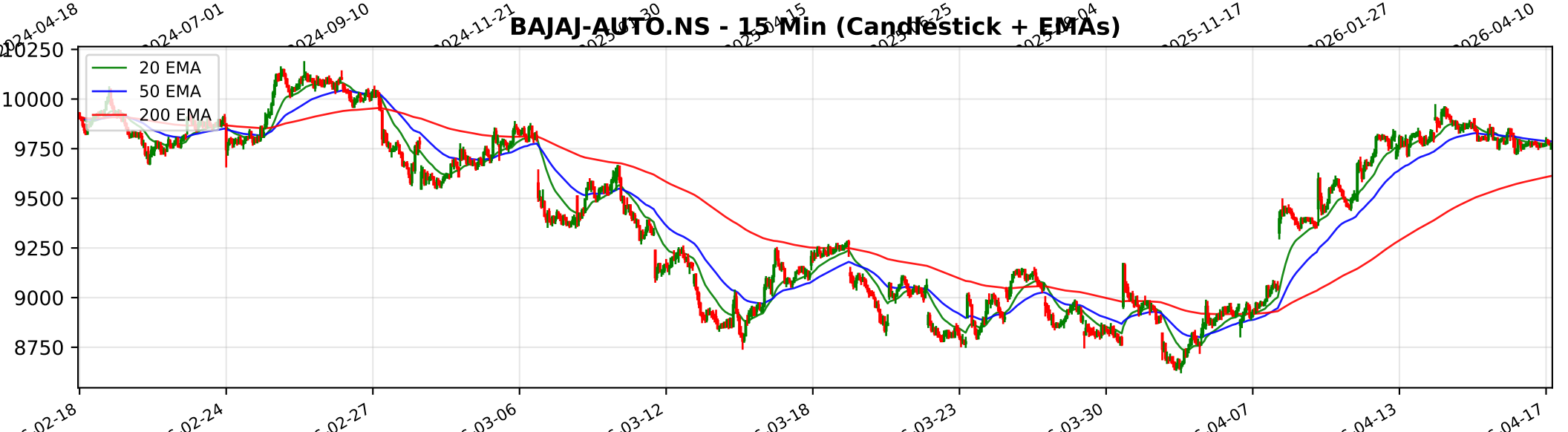
BAJAJ-AUTO.NS - 15 Min (Candlestick + EMAs)
20 EMA
50 EMA
200 EMA
10250
10000
9750
9500
9250
9000
8750
02-18
02-24
02-27
03-06
03-12
03-18
03-23
03-30
04-07
04-13
04-17

Trendlyne Snapshot - BAJAJ-AUTO_main

SOMETHING WENT WRONG WITH THIS PAGE.

IT'S NOT SERIOUS. WE ARE WORKING TO FIX IT

GO TO HOMEPAGE

Trendlyne Snapshot - BAJAJ-AUTO_forecaster

Markets | MarketMind AI | Baskets | Alerts | F&O | MF | Reports | Screeners | Subscribe | Superstars | Portfolio | Watchlist | Insider Trades | Results | More

Search Stock, IPO, MF

MARKETS / SECTOR : AUTOMOBILES & AUTO COMPONENTS / INDUSTRY : 2/3 WHEELERS / BAJAJ AUTO LTD.

Bajaj Auto Ltd.

NSE: BAJAJ-AUTO | BSE: 532977

Expensive Rocket | In 3 Starfolio Baskets

Download real time STOCK REPORT

9773.50 -51.50 (-0.52%)

↑ Near 52W High of ₹10187.00

274.6K NSE+BSE Volume

NSE 17 Apr, 2026 3:31 PM (IST)

Watchlist | Portfolio | Alert | My Notes

Overview | FORECASTER | STOCK REPORT | Buy Sell Zone | F&O | Financials | News | Reports | Technicals | Shareholding | Deals | Corporate Actions | Alerts | About

Bajaj Auto - BAJAJ-AUTO - stock price prediction, stock forecast, target price, analyst ratings from 39 analysts

Bajaj Auto has a share price target of Rs 10125, revenue growth forecast of 15.2%, and profit growth estimate of 17.5% for FY26, based on top 39 analyst calls.

Bajaj Auto FORECASTER - Analyst Estimates

FORECASTER DASHBOARD →

SHARE PRICE TARGET FORECAST

12 MONTH ESTIMATE

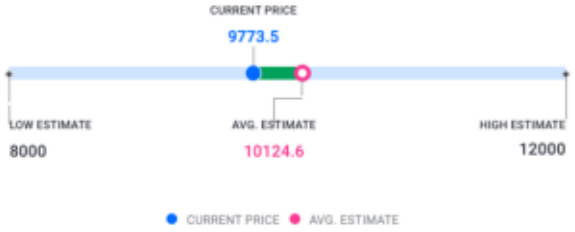

in Rs

↑ HIT Bajaj Auto's share price target is above the current price, with an upside of 3.6%

EPS FORECAST

QUARTER | ANNUAL

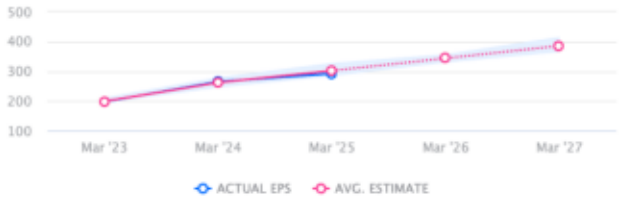

in Rs

↓ MISS Bajaj Auto's EPS was lower than average estimate 2 times in past 3 years

CONSENSUS RECOMMENDATION

39 ANALYST Recommendations

BUY

The consensus recommendation from 39 analysts for Bajaj Auto is BUY