Strategic Trading Analysis
Step 1: Audit the Data

* **Data Present:** Daily, weekly, and 15-minute price charts; Moving Averages (20, 50, 200 EMAs); Relative Strength Index (RSI); MACD; Bollinger Bands; Volatility Squeeze; Supertrend analysis; Volume analysis (Distribution days); Fundamental data (Long-term and Short-term); Analyst consensus estimates and price targets.
* **Data Missing:** Broad market (e.g., NIFTY 50) correlation data (though sectoral ^NSEBANK comparison is present), Options chain/open interest data, and detailed institutional fund flow (FII/DII) data.
* **Confidence Level:** **High**. The provided report is exhaustive and offers a complete multi-timeframe technical breakdown alongside fundamental filters and analyst sentiment, which is more than sufficient for structuring a 1-4 month positional equity trade.

Step 2: Analyze the Setup

* **Price Structure:** BANKBARODA.NS experienced a significant correction from its peak near INR 325 down to the INR 240 region. It has recently printed a higher low and is attempting a recovery, currently trading at INR 280.44. It is sandwiched between strong support (EMA 200 at INR 273.48 and EMA 20 at INR 274.64) and immediate resistance (EMA 50 at INR 282.04).
* **Trend Direction:** The timeframes are heavily mixed. The weekly chart remains in a technical downtrend (Supertrend Sell, MACD <font color='#c0392b'>Bearish</font>). The daily chart shows early signs of an attempted reversal (Supertrend triggered a Buy at INR 251.33), but the EMA alignment (20 EMA < 50 EMA) and price position (< 50 EMA) dictate it is still technically in a short-term downtrend.
* **Momentum:** Daily momentum is improving. The daily MACD is bullish and strengthening, and the RSI has crossed the midline (52.96). However, the Relative Strength score versus the Bank Nifty index is currently a flat Neutral (50/100).
* **Confluence:** The stock is building a base, but overhead resistance is heavy. Furthermore, short-term fundamentals are noticeably weak (negative QoQ growth across Revenue, Net Income, ROE, and EPS). Buying directly under the 50-day EMA in the context of a weekly downtrend and weak recent earnings is sub-optimal for a strict risk-averse trader.

Step 3: Formulate the Recommendation

Based on the conflicting multi-timeframe trends and price proximity to heavy dynamic resistance, I do **NOT** recommend entering this stock immediately.

However, because momentum is strengthening and it is forming a potential intermediate bottom, it is a valid watchlist candidate. We must wait for structural confirmation that buyers have absorbed the overhead supply.

Conditional Plan:
* **Condition to Buy:** Wait for a confirmed daily candle close above the 50-day EMA (INR 282.04) accompanied by average or above-average volume. This would confirm a daily trend reversal and clear immediate resistance.
* **Entry Price:** INR 284.00 (Hypothetical trigger, entering the following day after the breakout confirmation).
* **<font color='#c0392b'>Stop Loss</font>:** INR 268.00 (A hard close below the middle Bollinger Band/20 SMA at INR 269.82 and the recent consolidation floor. This represents a managed risk of ~5.6%).
* **<font color='#27ae60'>Take Profit</font>:** INR 320.00 (This aligns with the analyst consensus target, previous structural highs, and offers a ~12.6% upside. This fits your 5%-15% target and provides a > 1:2 Risk/Reward ratio).

Candlestick Classification Analysis
Based on the provided "Candlestick Classification" summary (Page 20) and the visual chart (Page 21), here is my professional assessment as a seasoned price action trader using your specific algorithmic framework.

1. Macro Price Action Context (The Setup)
Looking at the right side of the chart on Page 21, BANKBARODA recently suffered a massive structural breakdown.

Price fell sharply from the 320-330 region down to the 240-250 zone.
* **Algorithmic Confirmation:** During this plunge, the chart printed several prominent **Seller Control (Light Red)** and **Seller Strong Control (Dark Red)** candles on massive volume spikes. By your algorithm's logic, these represent large bearish bodies closing near their lows, multiplied by a high-volume confirmation (>1.3x avg). This indicates heavy institutional distribution.

2. Micro Price Action Context (The Recent Bounce)
Following the bottom near 240, the stock has experienced a relief rally back up to the current price of INR 280.44.
* **10-Day Average Score (0.40):** Page 20 notes the 10-day average is 0.40. This tells me that over the last two weeks, buyers have had a slight edge, but it is incredibly weak. An average of 0.40 means we are mostly seeing weak "Buyer Control (+1)" mixed with "No Control (0)" days.
* **Volume Divergence:** If you look at the volume panel during this recent bounce (the light green and grey bars), the volume is noticeably lower than the volume during the preceding sell-off. According to your algorithm (Step 4), *low volume (<0.8x avg) forces a 0.6x multiplier, weakening the signal.* This tells me the current bounce lacks institutional backing. It is a low-conviction retracement.

3. The Latest Candle Analysis
Page 20 explicitly states the Latest Classification is **"No Control" (Score: 0)**, which corresponds to the grey candle on the far right of the chart.
* **Anatomy of the Candle:** It has a small body and prominent wicks on both sides with average/low volume.
* **Psychology (Steps 1-3):** A weak body (<0.5 ATR) yields 0 base points. The wicks on both sides show that intraday price probed higher and lower, but both buyers and sellers failed to hold ground, forcing a close near the middle.
* **Market State:** Total equilibrium. Buyers are exhausted from the recent bounce, and sellers are waiting to see if price will push into premium supply zones before shorting again.

? Future Price Prediction & Bias
Short-to-Medium Term Bias: <font color='#c0392b'>Bearish</font> / Downside Resumption

Here is why: The stock is exhibiting a classic "dead-cat bounce" or "bear flag" setup. The initial drop was violent and highly validated by volume (Seller Strong Control). The recovery has been slow, choppy, dominated by low-volume "Buyer Control" and "No Control" candles.

When a low-volume bounce meets overhead resistance established by a previous high-volume sell-off, the path of least resistance is usually **down**.

What to watch for next (Trading Plan):
1. **The <font color='#c0392b'>Bearish</font> Trigger:** I am waiting for the appearance of a **Seller Control (-1) or Seller Strong Control (-2)** candle from current levels. A large red body closing near its low on rising volume will signal that the "No Control" indecision has been resolved to the downside, and the next leg lower towards INR 250 has begun.
2. **The <font color='#27ae60'>Bullish</font> Invalidation:** To change my bias to bullish, the stock *must* print a **Buyer Strong Control (+2)** candle (Dark Green) breaking above the recent swing highs (~INR 290) on massive volume. Without high volume triggering your algorithm's 1.2x multiplier, any upward push is likely a bull trap.

News & Analyst Targets
As a stock research analyst, here is the latest research and news breakdown for **Bank of Baroda (NSE: BANKBARODA / BSE: 532134)** based on the most recent market updates up to the week of April 18, 2026.

1) Latest News for BANKBARODA This Week
* **Strong Q4 FY26 Business Update:** Bank of Baroda reported robust financial momentum, with its global business jumping 13.93% YoY to cross INR 30.79 trillion by the end of March 2026. Global advances grew impressively by

16.23% to INR 14.30 trillion, while global deposits increased by 12.00% to INR 16.49 trillion.
* **Stock Technicals & Trend:** The stock traded in the INR 279-INR 282 range this week. Quantitative research platforms like StockInvest.us have recently upgraded the short-term technical view of the stock from a 'Sell' to a 'Hold/Accumulate', pointing to a 12.8% recovery over the past few weeks.
* **MCLR Rate Revision:** The bank announced a revision in its Marginal Cost of Funds Based Lending Rate (MCLR), which took effect on April 12, 2026.
* **RBI Penalty:** In regulatory compliance news, the Reserve Bank of India (RBI) recently imposed a minor penalty of INR 1 Lakh on Bank of Baroda due to a discrepancy/shortage detected in soiled note remittances (SNR). The bank clarified this has no material impact on its core financial operations.
* **Management Changes:** The bank issued an exchange notification regarding a change in internal management under SEBI LODR Regulation 30.

2) Upgrades and Downgrades from Brokerages
Bank of Baroda recently witnessed a wave of **downgrades and target cuts** stemming from Q3 FY26 earnings and subsequent margin concerns:
* **JM Financial:** Downgraded the stock from 'Buy' to **'Add'** and cut the target price to INR 325. The brokerage cited headwinds from declining provision coverage ratios, margin pressures, and hardening deposit yields.
* **Antique Stock Broking:** Downgraded the rating from 'Buy' to **'Hold'**, reducing the target price from INR 325 to INR 315. They noted that the bank missed Net Interest Income (NII) estimates and expects a further squeeze on margins.
* **Motilal Oswal:** Downgraded the stock to **'Neutral'**, revising the target price to INR 250. They remain watchful on business growth owing to a high Credit-Deposit (CD) ratio (currently above 86%) and an increasing reliance on bulk deposits.
* **Nuvama:** Maintained a **'Buy'** rating but trimmed their target price from INR 277 to INR 265, noting that while NII missed consensus estimates, lower credit costs managed to beat expectations.

3) Direct and Indirect Impacts on BANKBARODA
* **Rising Bond Yields & MTM Losses:** A significant indirect impact on the PSU banking sector, including Bank of Baroda, is the recent rise in the 10-year government bond yield. Because PSU banks hold a large portion of their assets in government bonds (Available For Sale format), falling bond prices are leading to Mark-to-Market (MTM) losses, which strains treasury income.
* **Geopolitical Tensions & Inflation Risks:** Escalating conflicts in the Middle East have driven global crude oil prices higher. This presents a macroeconomic risk for the Indian economy: higher fuel costs lead to rising inflation. If the RBI chooses to delay rate cuts or increase rates to combat this inflation, loan growth across the banking sector could stall.
* **Systemic Net Interest Margin (NIM) Compression:** Like many Indian peers right now, Bank of Baroda is struggling with "liability-side catch-up." The competition to secure retail deposits has forced banks to raise deposit rates, increasing their cost of funds. As a result, Bank of Baroda saw its NIM decline by roughly 13-25 basis points recently, which has caused flat NII despite double-digit credit growth.
* **Expected Credit Loss (ECL) Transition:** The RBI's impending requirement for banks to transition to an Expected Credit Loss framework for provisioning is acting as an overhang on PSU banks, as it will likely increase credit costs in FY27-FY28.

4) Latest Analyst and Brokerage Targets
Below is a consolidated table of the latest ratings and 12-month target prices for BANKBARODA issued by prominent brokerages and research desks.

Brokerage Firm	Current Rating	Target Price (INR)	Remarks
JPMorgan	Overweight	INR 325.00	Maintains overweight stance.
JM Financial	Add (Downgrade)	INR 325.00	Downgraded from 'Buy'; target cut due to margin/NIM pressure.
Jefferies	Hold	INR 316.00	Maintains 'Hold' rating on the stock.
Antique Stock Broking	Hold (Downgrade)	INR 315.00	Downgraded from 'Buy'; reduced target from INR 325.
Investec	Buy	INR 310.00	Retained 'Buy' post recent sector updates.

Nuvama	Buy	INR 265.00	Trimmed target from INR 277, but maintained 'Buy' due to asset quality control.
Motilal Oswal	Neutral (Downgrade)	INR 250.00	Downgraded due to high CD ratio and deposit cost concerns.
Morgan Stanley	Underweight	INR 225.00	Maintains cautious, underweight stance.

(Note: The current average consensus target from analysts tracked by platforms like Trendlyne stands at approximately INR 323.62, representing a healthy upside from current trading levels of ~INR 280, despite near-term headwinds).

Stock Detailed Analysis Report

BANKBARODA.NS

Current Price: ₹280.44

Generated: 2026-04-18 10:45

BANKBARODA.NS - 3 Year Daily Price Chart

Long-term Fundamental Analysis (4 Years)

Metric	Is Growing?	Accelerating?	1Y Growth	3Y CAGR
Revenue	Yes	No	2.62%	12.92%
Net Income	Yes	No	10.38%	38.19%
ROE	Yes	No	-6.80%	1.40%
EPS	Yes	No	10.39%	38.19%

Short-term Fundamental Analysis (6 Quarters)

Metric	Is Growing?	Recent QoQ	Avg QoQ
Revenue	No	23.26%	-2.05%
Net Income	No	-35.99%	-11.56%
ROE	No	-38.98%	-15.21%
EPS	No	-2.70%	-2.70%

BANKBARODA.NS - Relative Strength Analysis

═══ OVERVIEW ═══:	
Benchmark Index:	^NSEBANK
Sector:	Bank
Classification:	**Neutral**
RS Score:	50.0/100
:	
═══ RS RATIOS ═══:	
1M RS:	**0.948 [Neutral]**
3M RS:	**0.972 [Neutral]**
6M RS:	**1.044 [Leader]**
1Y RS:	**1.084 [Leader]**
:	
═══ TURNAROUND ANALYSIS ═══:	
Turnaround Status:	**Not Detected**
:	
SIGNAL CRITERIA::	
✗ Emerging RS:	**Not accelerating**
✗ Medium-term Lagging:	**Not lagging**
✗ Performance Improving:	**Not improving**

Relative Strength Analysis: BANKBARODA.NS vs ^NSEBANK
Classification: Neutral

Price Performance Comparison (Normalized)

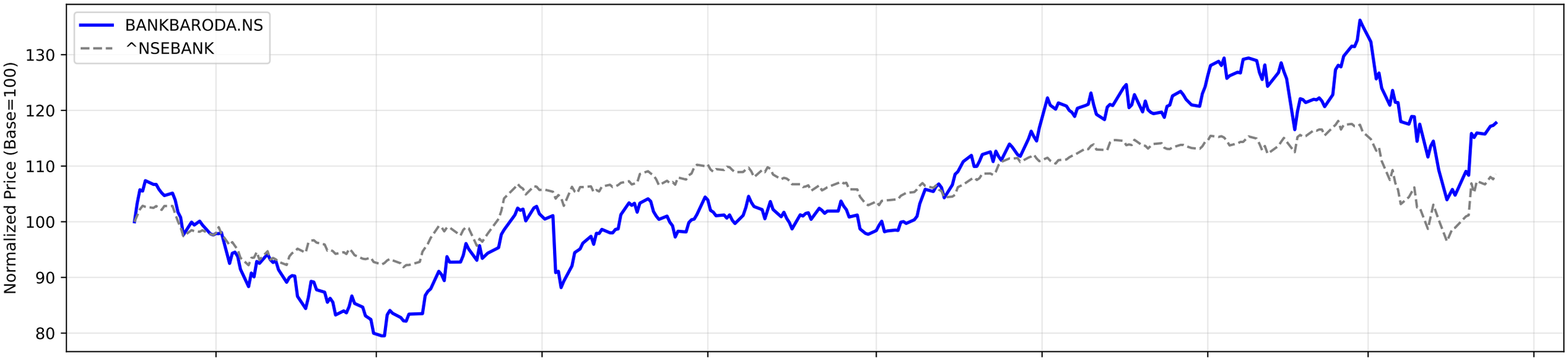

RS Ratio Trends (Multiple Timeframes)

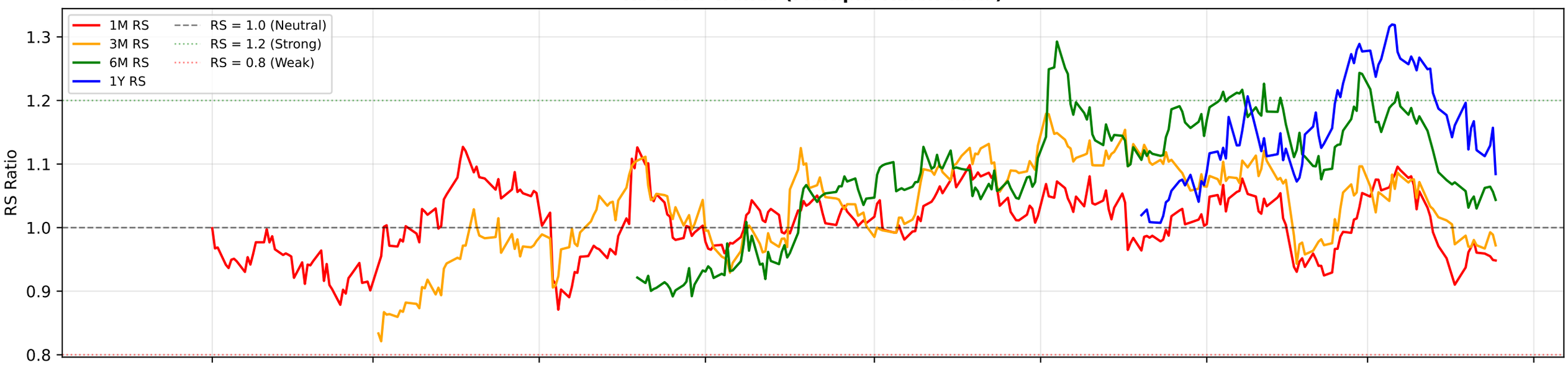

RS Composite Score Timeline

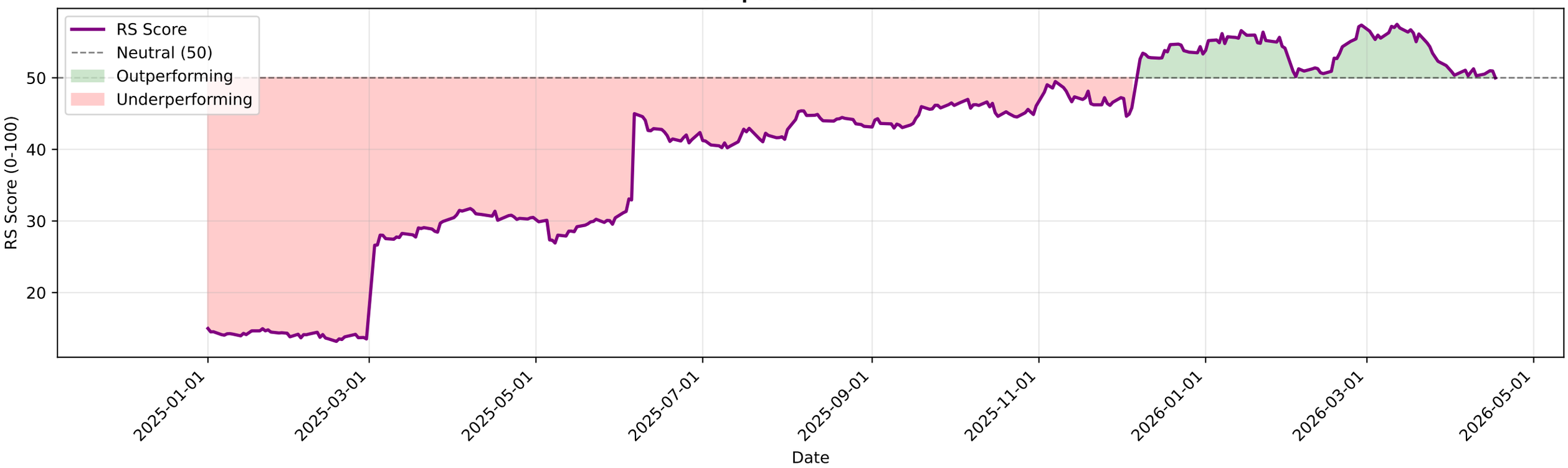

BANKBARODA.NS - EMA Crossover Summary

EMA 20:	274.64
EMA 50:	282.04
EMA 200:	273.48
Trend Status:	**Short-term Downtrend**
Golden Cross Date:	2025-05-28 00:00:00+05:30
Golden Cross Price:	234.93

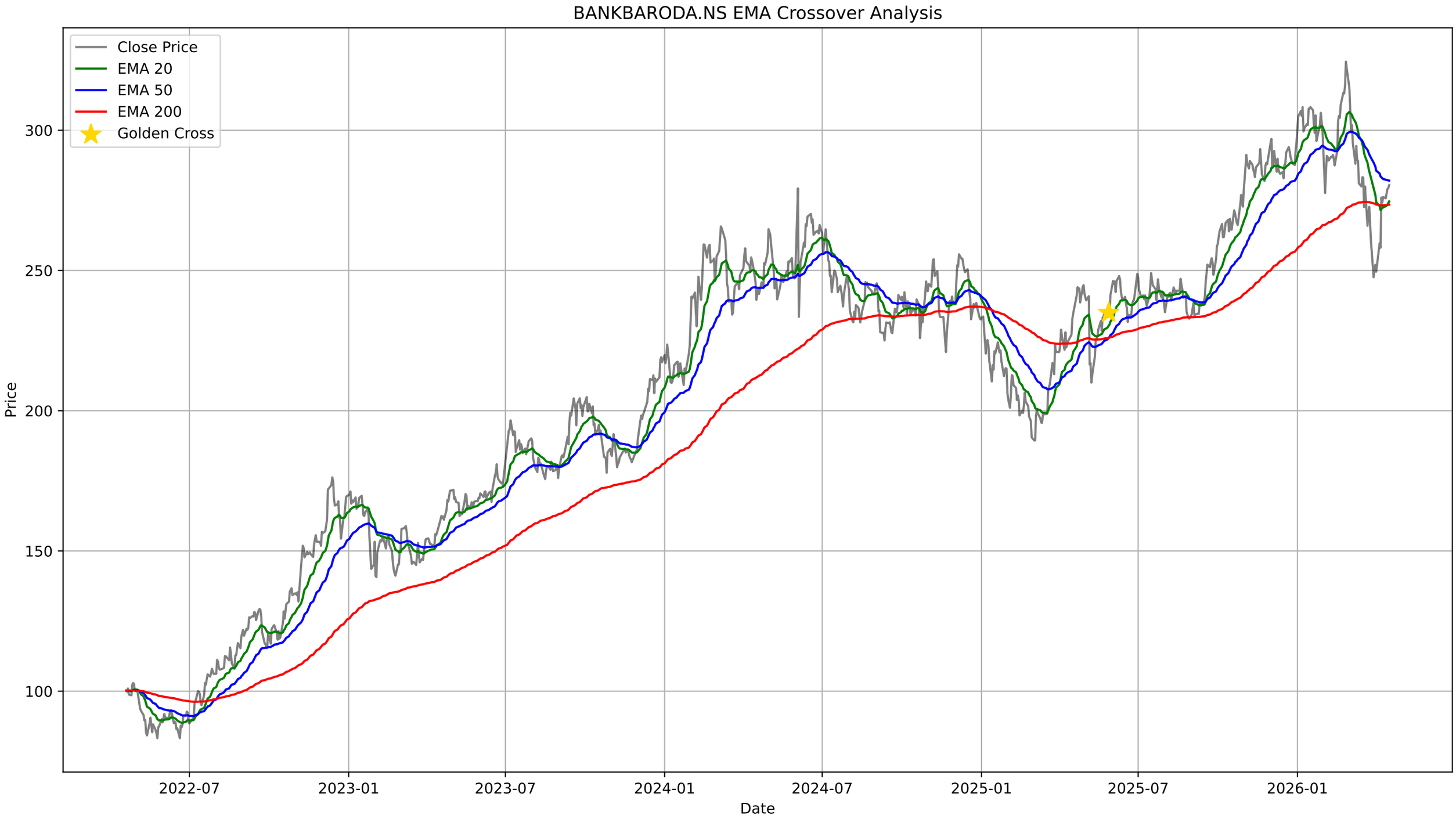
BANKBARODA.NS EMA Crossover Analysis
Close Price
EMA 20
EMA 50
EMA 200
Golden Cross
Price
300
250
200
150
100
2022-07
2023-01
2023-07
2024-01
2024-07
2025-01
2025-07
2026-01
Date

BANKBARODA.NS - Bollinger Bands Summary

Current Price:	280.44
Upper Band:	292.60
Middle Band (SMA 20):	269.82
Lower Band:	247.04
%B:	0.7331
Band Width:	0.1689
Status:	Upper Half
Signal:	None
Recent Signal 1:	**Buy Signal at 2026-03-16 00:00:00+05:30**
Recent Signal 2:	**Buy Signal at 2026-03-30 00:00:00+05:30**
Recent Signal 3:	**Buy Signal at 2026-04-02 00:00:00+05:30**

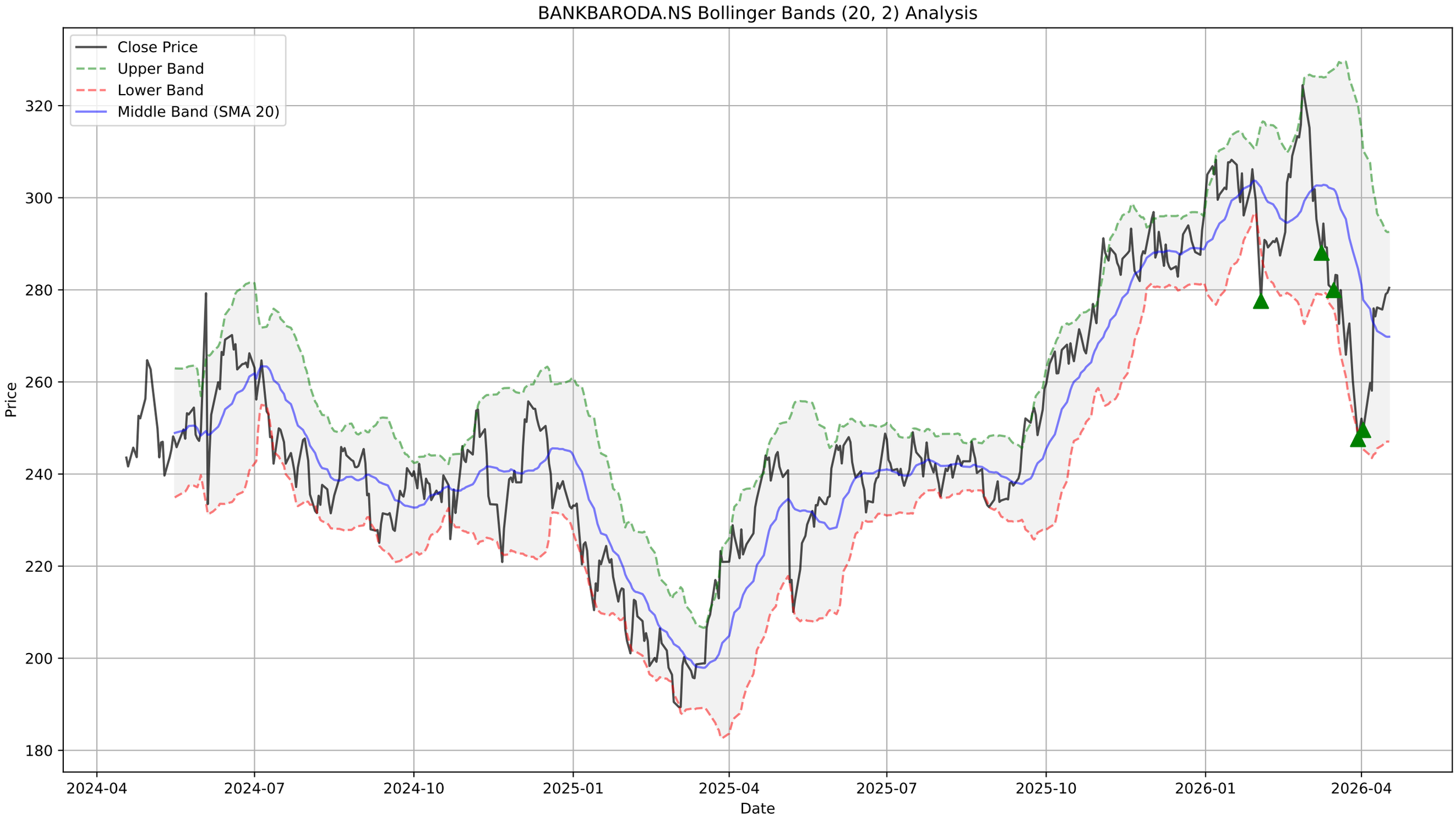
BANKBARODA.NS Bollinger Bands (20, 2) Analysis
Close Price
Upper Band
Lower Band
Middle Band (SMA 20)
Price
Date
320
300
280
260
240
220
200
180
2024-04
2024-07
2024-10
2025-01
2025-04
2025-07
2025-10
2026-01
2026-04

BANKBARODA.NS - Supertrend Summary

Status:	**UPTREND (Buy)**
Supertrend Value:	251.33
Signal Identified On:	2026-04-15

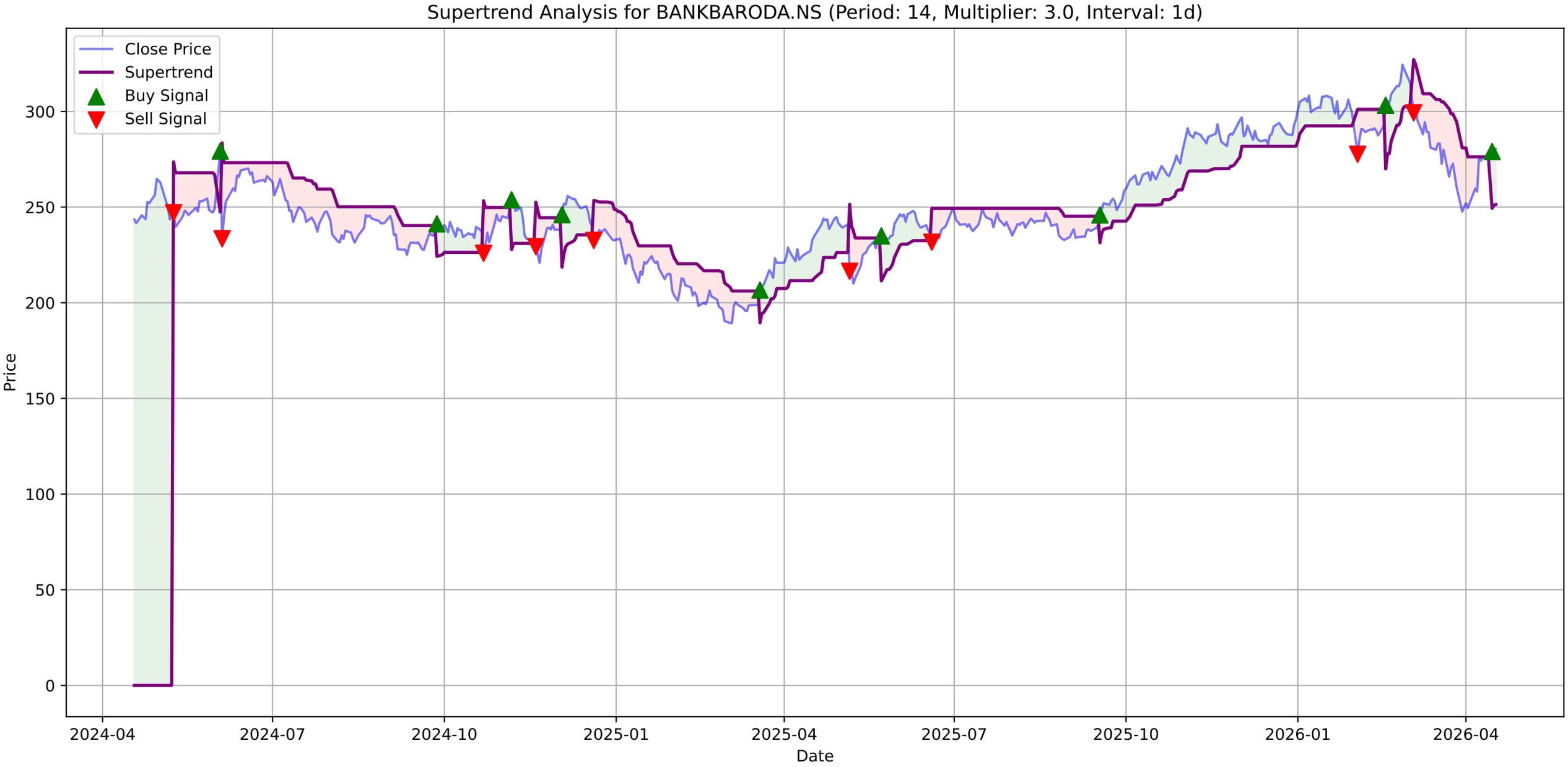
Supertrend Analysis for BANKBARODA.NS (Period: 14, Multiplier: 3.0, Interval: 1d)
Close Price
Supertrend
Buy Signal
Sell Signal
Price
Date
300
250
200
150
100
50
0
2024-04
2024-07
2024-10
2025-01
2025-04
2025-07
2025-10
2026-01
2026-04

BANKBARODA.NS - MACD Summary

MACD Line:	-2.76
Signal Line:	-5.99
Histogram:	3.23
Trend:	**Bullish**
Momentum:	**Strengthening**
Signal:	None

BANKBARODA.NS Price

BANKBARODA.NS MACD (12, 26, 9)

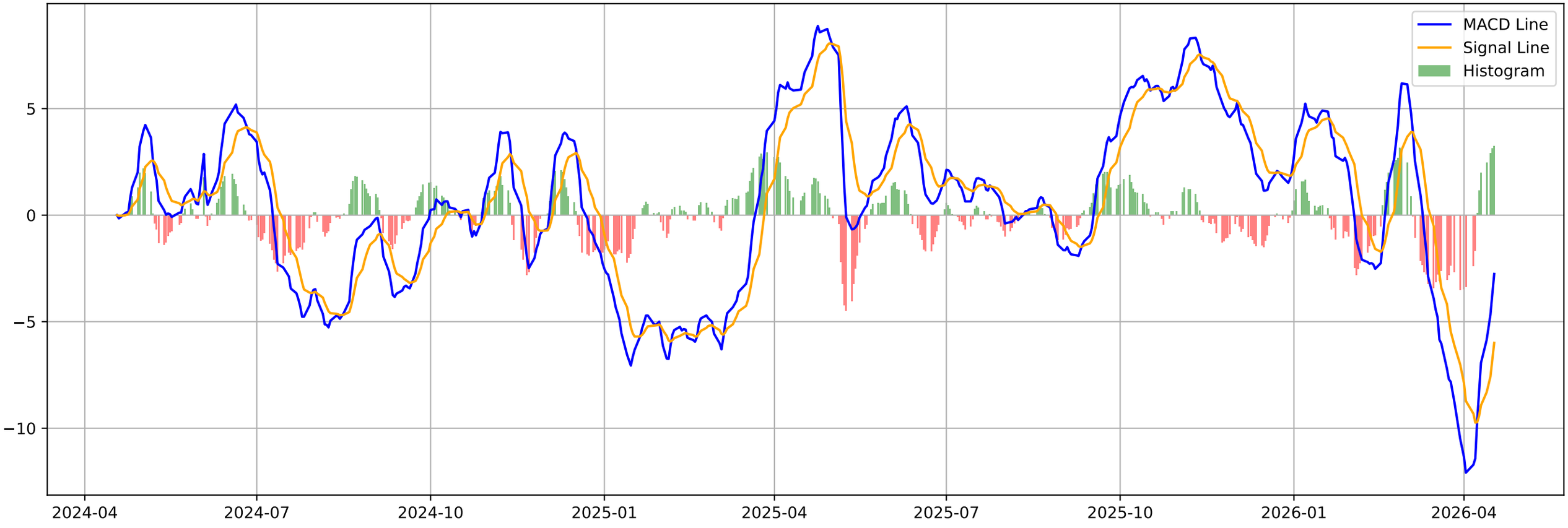

BANKBARODA.NS - Volatility Squeeze Summary

BB Width:	0.1689
ATR:	9.3614
Total Signals:	3
Signal 1:	BB Squeeze at 2026-01-28 00:00:00+05:30 (Price: 306.20)
Signal 2:	BB Squeeze at 2026-01-29 00:00:00+05:30 (Price: 302.45)
Signal 3:	BB Squeeze at 2026-01-30 00:00:00+05:30 (Price: 299.40)

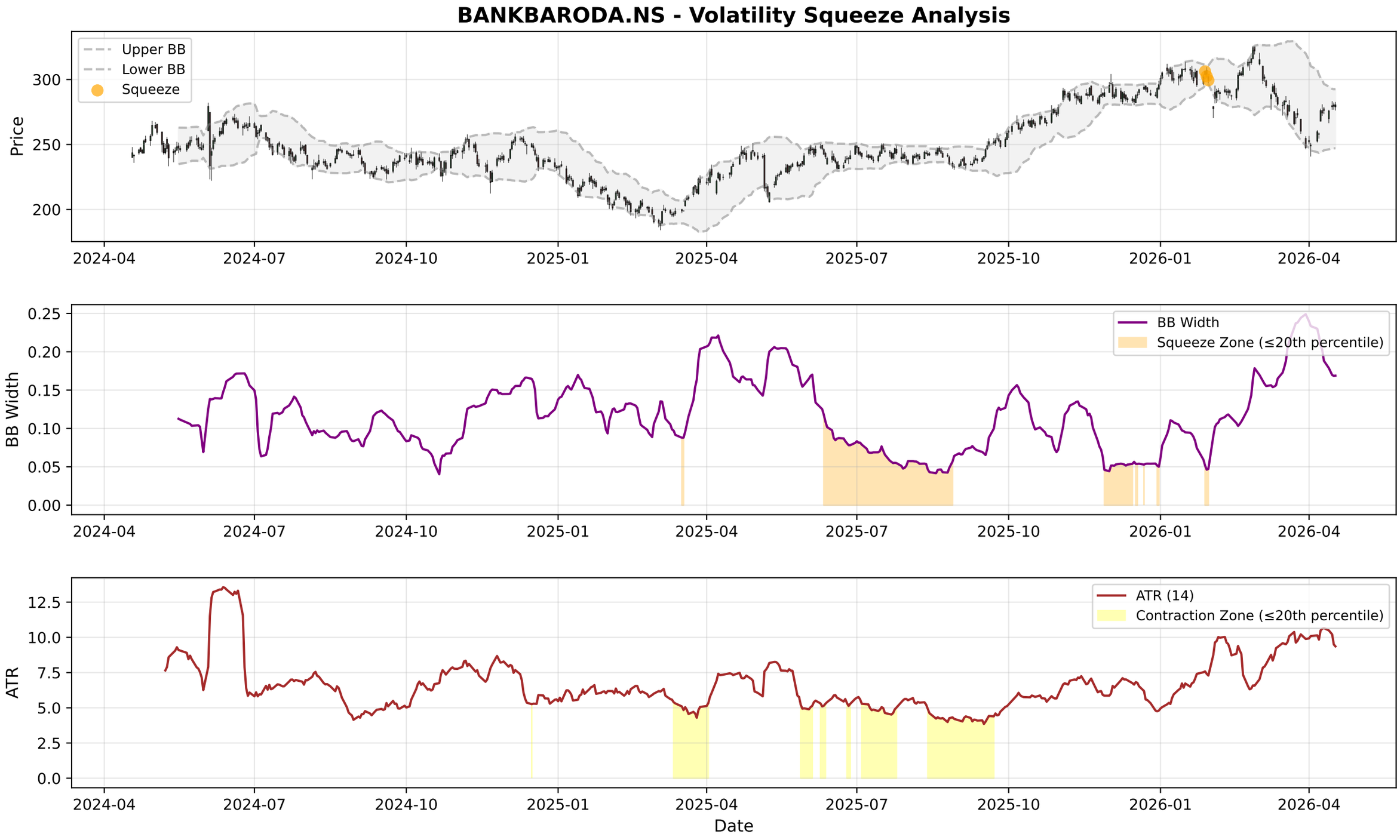
BANKBARODA.NS - Volatility Squeeze Analysis
Upper BB
Lower BB
Squeeze
Price
300
250
200
2024-04
2024-07
2024-10
2025-01
2025-04
2025-07
2025-10
2026-01
2026-04
BB Width
Squeeze Zone (≤20th percentile)
0.25
0.20
0.15
0.10
0.05
0.00
ATR (14)
Contraction Zone (≤20th percentile)
ATR
12.5
10.0
7.5
5.0
2.5
0.0
Date

BANKBARODA.NS - RSI-Volume Summary

Current RSI:	52.96
Current Volume:	6831951
Volume MA 20:	11701350
Bullish Divergences:	4
Bearish Divergences:	3
Bullish Div 1:	Date: 2025-02-03 00:00:00+05:30, Price: 201.06
Bullish Div 2:	Date: 2025-02-14 00:00:00+05:30, Price: 198.33
Bearish Div 1:	Date: 2025-07-16 00:00:00+05:30, Price: 249.08
Bearish Div 2:	Date: 2025-11-19 00:00:00+05:30, Price: 293.30

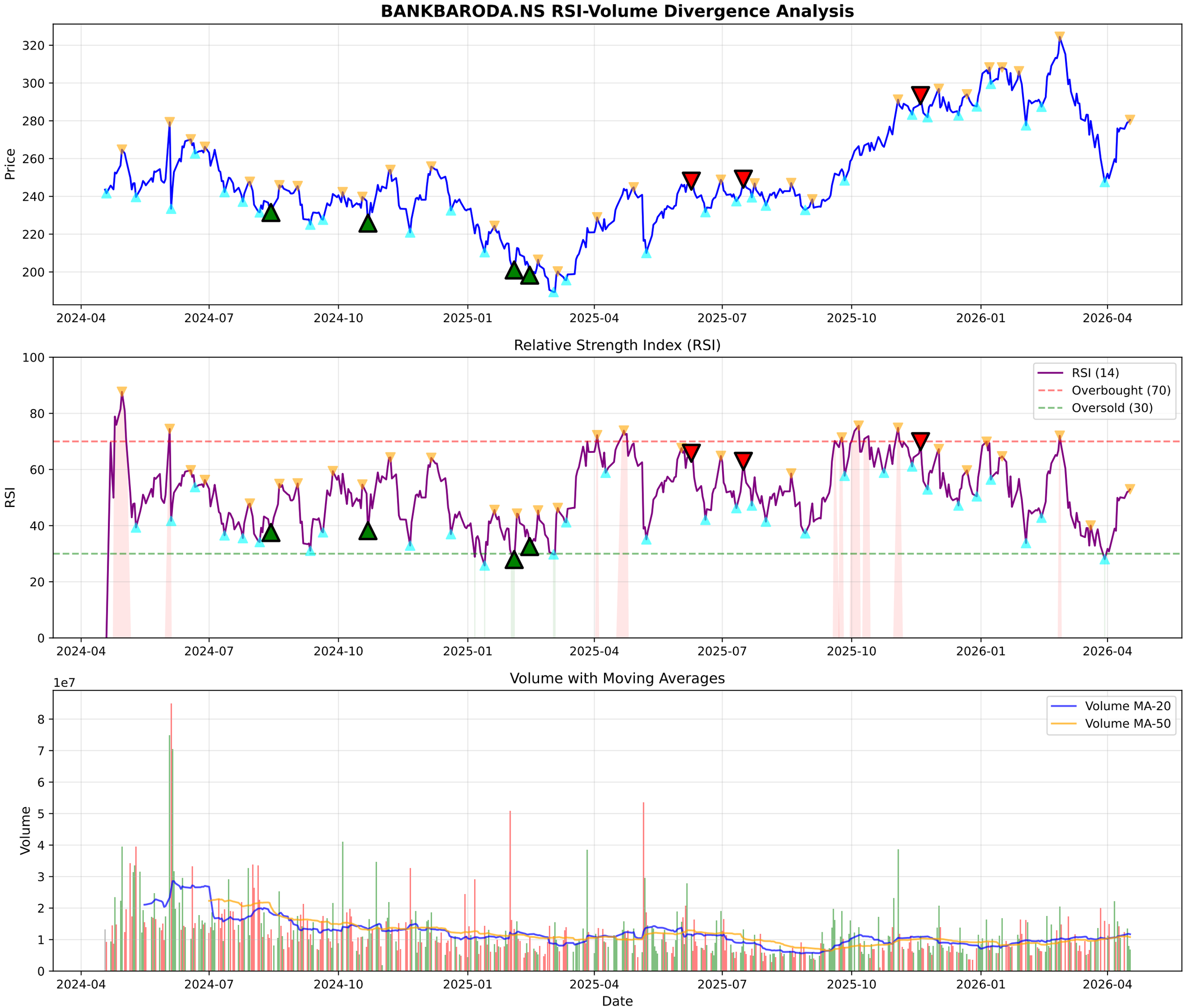
BANKBARODA.NS RSI-Volume Divergence Analysis
Price
Relative Strength Index (RSI)
RSI
RSI (14)
Overbought (70)
Oversold (30)
Volume with Moving Averages
Volume
1e7
Volume MA-20
Volume MA-50
Date
2024-04
2024-07
2024-10
2025-01
2025-04
2025-07
2025-10
2026-01
2026-04

BANKBARODA.NS - Volume Analysis

═══ VOLUME ANALYSIS ═══:	
Status:	**32 Signals Detected**
:	
2026-02-24 [-]:	Distribution Day
2026-02-27 [-]:	Distribution Day
2026-04-02 [-]:	Distribution Day
2026-04-09 [-]:	Distribution Day
2026-04-13 [-]:	Distribution Day

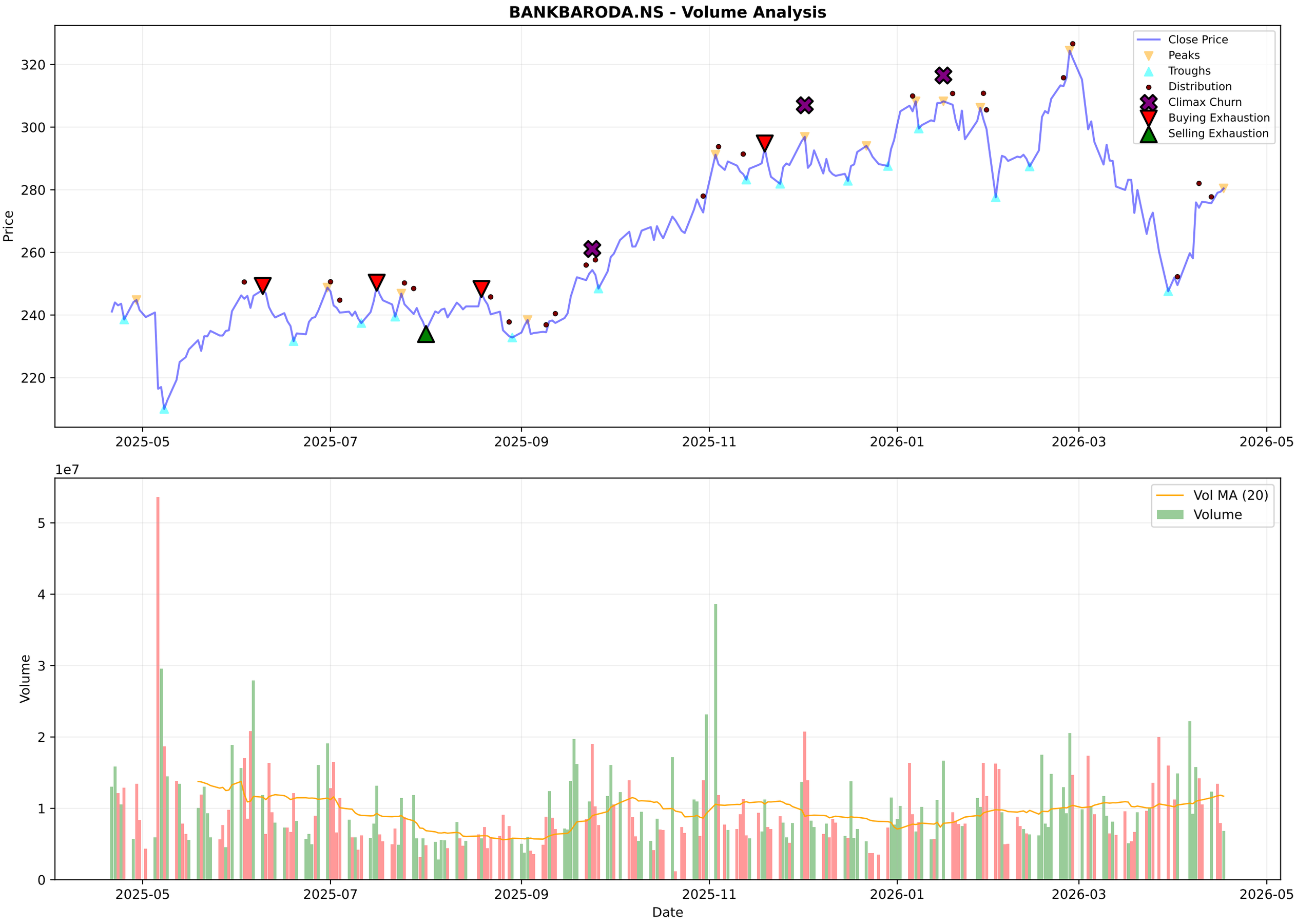
BANKBARODA.NS - Volume Analysis
Close Price
Peaks
Troughs
Distribution
Climax Churn
Buying Exhaustion
Selling Exhaustion
Price
320
300
280
260
240
220
2025-05
2025-07
2025-09
2025-11
2026-01
2026-03
2026-05
1e7
Vol MA (20)
Volume
Volume
5
4
3
2
1
0
Date

BANKBARODA.NS - Candlestick Classification Summary

═══ CANDLESTICK CLASSIFICATION ═══:	
Latest Classification:	**No Control**
Recent Trend Score (10-day avg):	0.40
:	
Distribution:	
No Control:	114
Seller Control:	58
Buyer Control:	56

BANKBARODA.NS - Candlestick Classification
Seller Strong Control
Seller Control
No Control
Buyer Control
Buyer Strong Control
Price
320
300
280
260
240
1e7
Volume
4
3
2
1
0
2025-07-24
2025-08-20
2025-09-16
2025-10-13
2025-11-10
2025-12-04
2025-12-31
2026-01-27
2026-02-20
2026-03-19
Date

Multi-Timeframe Supertrend Analysis

Timeframe	Status	Value	Last Price	Signal Date
1 Week	**DOWNTREND (Sell)**	291.41	280.44	2026-03-23
1 Day	**UPTREND (Buy)**	251.33	280.44	2026-04-15
15 Min	**UPTREND (Buy)**	279.19	280.44	2026-04-17

Multi-Timeframe MACD Analysis

Timeframe	Trend	Momentum	Signal
1 Week	**Bearish**	Weakening	No Signal
1 Day	**Bullish**	Strengthening	No Signal
15 Min	**Bullish**	Weakening	No Signal

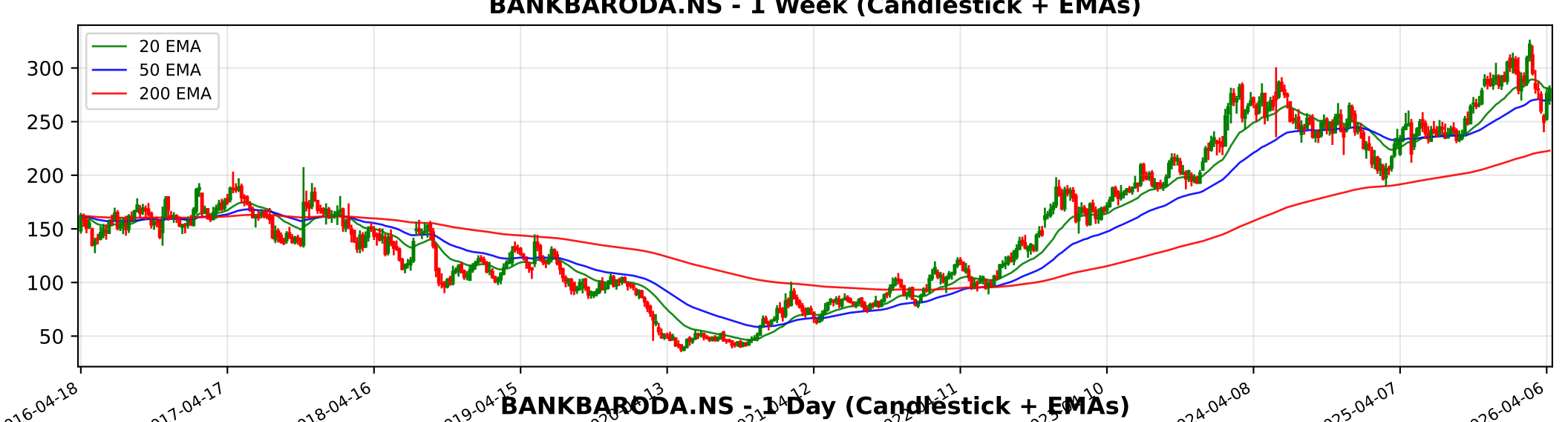
BANKBARODA.NS - 1 Week (Candlestick + EMAs)
20 EMA
50 EMA
200 EMA
300
250
200
150
100
50
2016-04-18
2017-04-17
2018-04-16
2019-04-15
2024-04-08
2025-04-07
2026-04-06

BANKBARODA.NS - 1 Day (Candlestick + EMAs)
20 EMA
50 EMA
200 EMA
320
300
280
260
240
220
200
2024-04-18
2024-07-01
2024-09-10
2025-11-17
2026-01-27
2026-04-10

BANKBARODA.NS - 15 Min (Candlestick + EMAs)
20 EMA
50 EMA
200 EMA
320
300
280
260
240
02-18
02-24
02-27
03-06
03-12
03-18
03-23
03-30
04-07
04-13
04-17

Trendlyne Snapshot - BANKBARODA_main

Markets | MarketMind AI | Baskets | Alerts | F&O | MF | Reports | Screeners | Subscribe | Superstars | Portfolio | Watchlist | Insider Trades | Results | More

Search Stock, IPO, MF

MARKETS / SECTOR : BANKING AND FINANCE / INDUSTRY : BANKS / BANK OF BARODA

Bank of Baroda

Ask MarketMind AI v1.5

NSE: BANKBARODA | BSE: 532134

Bank of Baroda Live Share Price Today, Share Analysis and Chart

Mid-range Performer

In 15 Starfolio Baskets

IRAN WAR IMPACT The impact of the Middle-East crisis, specifically involving Iran and the closure of the Strait of Hormuz, on Bank of Baroda (BANKBARODA) is expected to be minimal to moderately negative. While the bank has a significant historical "Internati... Read More

280.44 1.05 (0.38%)

↑ 31.94% Gain from 52W Low

7.2M NSE+BSE Volume

NSE 17 Apr, 2026 3:31 PM (IST)

Watchlist | Portfolio | Alert | My Notes

Overview | FORECASTER | STOCK REPORT | Buy Sell Zone | F&O | Financials | News | Reports | Technicals | Shareholding | Deals | Corporate Actions | Alerts | About

Durability score 50.0 / 100 — Medium Financial Strength

Valuation Score 56.5 / 100 — Affordable Valuation

Momentum Score 51.3 / 100 — Technically Neutral

Analyst Price Target — FORECASTER

320

1Yr Price target upside is 14%

Mid-range Performer — These stocks have affordable valuations, but mid range financials and momentum — View Similar — Embed DVM

18 | 4 | 6 | 0

S W O T

SWOT Analysis

Check Before You Buy

VIEW FULL CHECKLIST

High rank — 13 Positive • 13 Negative

50.0% Pass in checklist

0 — 45 — 55 — 100

PE Valuation Check

Right Now — Fairly Valued -0.7%

1 Year Forward — Fairly Valued -2%

INSIGHT Bank of Baroda is fairly valued at both current PE and future earnings estimate

DVM
Key Metrics
Price Chart
Forecaster
Financials
Technicals
Shareholding
Deals
Documents
Corporate actions
Company Profile

Bank of Baroda Key Metrics

Preset Metrics: Preset Metrics

ROE Ann. %	Broker Average Target	Market Capitalization	Price to Book
14.1	323.62	145,025.7	0.9

Trendlyne Snapshot - BANKBARODA_forecaster

Markets | MarketMind AI | Baskets | Alerts | F&O | MF | Reports | Screeners | Subscribe | Superstars | Portfolio | Watchlist | Insider Trades | Results | More

Search Stock, IPO, MF

MARKETS / SECTOR : BANKING AND FINANCE / INDUSTRY : BANKS / BANK OF BARODA

Bank of Baroda

NSE: BANKBARODA | BSE: 532134

Mid-range Performer

In 15 Starfolio Baskets

Download real time STOCK REPORT

280.44 1.05 (0.38%)

↑ 31.94% Gain from 52W Low

7.2M NSE+BSE Volume

NSE 17 Apr, 2026 3:31 PM (IST)

Watchlist | Portfolio | Alert | My Notes

Overview | FORECASTER | STOCK REPORT | Buy Sell Zone | F&O | Financials | News | Reports | Technicals | Shareholding | Deals | Corporate Actions | Alerts | About

Bank of Baroda - BANKBARODA - stock price prediction, stock forecast, target price, analyst ratings from 33 analysts

Bank of Baroda has a share price target of Rs 320, revenue growth forecast of 1.7%, and profit growth estimate of -1.7% for FY26, based on top 33 analyst calls.

Bank of Baroda FORECASTER - Analyst Estimates

FORECASTER DASHBOARD →

SHARE PRICE TARGET FORECAST

12 MONTH ESTIMATE

↑ HIT Bank of Baroda's share price target is above the current price, with an upside of 14.2%

EPS FORECAST

QUARTER | ANNUAL

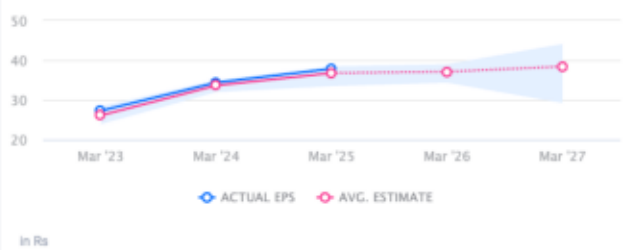

↑ HIT Bank of Baroda's EPS was higher than average estimate 3 times in past 3 years

CONSENSUS RECOMMENDATION

33 ANALYST Recommendations

The consensus recommendation from 33 analysts for Bank of Baroda is BUY