Strategic Trading Analysis
Step 1: Audit the Data

* **Data Present:** Daily/Weekly/15-Min charts, Exponential Moving Averages (20, 50, 200), MACD, RSI, Volume Analysis (Buying/Selling exhaustion), Bollinger Bands, Supertrend, Relative Strength vs. Sector, Candlestick classification, basic fundamental growth metrics, and analyst consensus targets.
* **Data Missing:** Order book depth, derivatives/options chain data (open interest), and detailed qualitative fundamental news. (Note: Page 24 failed to load a Trendlyne fundamental snapshot).
* **Confidence Level:** High. The provided report offers a comprehensive suite of technical indicators, multi-timeframe trend alignment, and momentum oscillators necessary to evaluate a 1-4 month positional trade.

Step 2: Analyze the Setup

* **Trend Direction:** The primary and intermediate trends are firmly bullish. The stock is currently trading at INR 1860.50, well above its 20 EMA (INR 1765), 50 EMA (INR 1711), and 200 EMA (INR 1486). The daily Supertrend recently flipped to a Buy signal on 2026-04-16.
* **Momentum & Oscillators:** While the macro-trend is up, momentum is showing signs of short-term fatigue. A <font color='#c0392b'>Bearish</font> Divergence was detected on the MACD and RSI as of 2026-04-17. Furthermore, the Volume Analysis triggered a "Buying Exhaustion" signal precisely on this date.
* **Price Structure:** The stock is currently scraping the Upper Bollinger Band (INR 1876.35) with a %B of 0.94, suggesting it is technically overbought in the near term. Additionally, the Relative Strength classification notes the stock is a "Weakening Leader."
* **Confluence:** The broader trend is excellent for a positional long, but entering right now forces you to buy near a local top amidst bearish divergences and exhaustion signals. Additionally, the current price is significantly above the analyst average target (INR 1684), further warranting patience for a better risk-to-reward entry.

Step 3: Formulate the Recommendation

NO. You should not enter this stock at the current market price.

Why invalid: Entering now offers a poor risk-to-reward ratio. The stock is overextended, hugging the upper Bollinger Band, and printing bearish MACD/RSI divergences alongside a volume-based Buying Exhaustion signal. A high-probability positional trader must wait for a healthy pullback to moving average support to wash out weak hands and reset momentum before targeting a new leg up.

Conditional Plan:
* **Condition to Buy:** Wait for a mean-reversion pullback toward the 20-day EMA. Look for a bullish candlestick reversal (like a hammer or bullish engulfing pattern) on declining volume in this zone to confirm support holds.
* **Entry Price:** ~INR 1765.00 (At or near the current 20-day EMA and the middle Bollinger Band).
* **<font color='#c0392b'>Stop Loss</font>:** INR 1650.00 (Hard stop placed safely below the daily Supertrend value of INR 1659.80 and the recent structural swing low).
* **<font color='#27ae60'>Take Profit</font>:** INR 1950.00 - INR 2000.00 (Targets previous highs and psychological resistance, representing an approximate 10%-13% upside from the conditional entry, yielding roughly a 1:2 risk-to-reward ratio).

Candlestick Classification Analysis
Based on the Candlestick Classification data from the report (Pages 20 and 21) and the algorithm documentation you provided, here is a seasoned price action analysis and prediction for **BHARATFORG.NS**.

1. Current State of Price Action (The "What")
Looking at the Candlestick Classification Summary (Page 20) and the visual chart (Page 21):
* **Latest Classification:** `No Control` (Score: 0)
* **Recent Trend Score (10-day avg):** `0.30`

* **Historical Distribution:** Out of the mapped period, the vast majority of days (125) are classified as "No Control," indicating this stock frequently experiences choppy, indecisive daily action rather than extended runaway momentum.

Looking at the far right of the chart on Page 21, the stock has recently experienced a strong macro uptrend, peaking, and then entering a pullback/consolidation phase. The most recent cluster of candles features a lot of gray (`No Control`) and light green (`Buyer Control`) bodies, with very few deep red (`Seller Strong Control`) candles.

2. Interpretation of the Algorithm (The "Why")
Applying your algorithmic rules to the current context:
* **The "No Control" Dominance:** The latest candle and many recent ones are gray. According to the algorithm, this means the candles either have small bodies relative to their Average True Range (ATR), long wicks on both sides (failed attempts by both buyers and sellers), or they are being penalized by the volume multiplier (Step 4) due to below-average participation.
* **The +0.30 Trend Score:** A 10-day average of +0.30 means that while there is widespread indecision (scores of 0), the slight edge goes to the buyers (+1 or +2 scores mixed in). If sellers were dominating this pullback, we would see a negative average trend score.
* **Lack of Seller Conviction:** In a true top or reversal, we would expect to see dark red (`Seller Strong Control`, -2) candles. This would require large bearish bodies closing near their lows on high volume (>1.3x avg). The absence of these on the recent right edge shows that while prices have cooled off from the peak, institutional sellers are not aggressively dumping the stock.

3. Future Price Prediction
Based purely on candlestick classification and price action mechanics, the prediction for BHARATFORG.NS is **Sideways/Consolidation with a <font color='#27ae60'>Bullish</font> Bias.**

Here is how it is likely to play out:
1. **Immediate Term (Sideways):** The heavy presence of "No Control" candles signifies a market in equilibrium. Buyers who rode the massive uptrend are taking profits, but new sellers are not stepping in with enough volume or price displacement to force a downtrend. Expect choppy, sideways movement in the immediate future.
2. **Next Directional Move (Upside Resolution):** In professional price action, a low-volume, indecisive consolidation (represented by your gray candles) following a strong macro uptrend is typically a continuation pattern (like a bull flag). Because the 10-day average is holding positive (+0.30) despite the price cooling off, the underlying bid remains intact.

What to watch for (Trade Triggers):
* **<font color='#27ae60'>Bullish</font> Confirmation:** You are waiting for a **Dark Green (+2 Buyer Strong Control)** candle. This will happen when the price prints a large body (>1.5 ATR), closes near the top of its daily range, and is validated by a high volume multiplier. This will signal that the "No Control" resting phase is over and institutions are stepping back in for the next leg up.
* **<font color='#c0392b'>Bearish</font> Invalidation:** If a **Dark Red (-2 Seller Strong Control)** candle suddenly appears with high volume, it means the equilibrium has broken to the downside, and the current phase was distribution rather than consolidation. Until that -2 candle appears, the benefit of the doubt goes to the bulls.

News & Analyst Targets
As a stock research analyst, here is the latest, comprehensive evaluation for **Bharat Forge Limited (NSE: BHARATFORG)** based on current market data and news up to the week of April 19, 2026.

1) Latest News for BHARATFORG This Week
* **Aerospace Expansion (April 18, 2026):** Bharat Forge's wholly-owned subsidiary, BF Industrial Solutions Limited (BFISL), announced the acquisition of a 90% stake in RS Aerostructures Limited. This strategic move is aimed at significantly expanding its aerospace manufacturing footprint and capabilities in South India.
* **Restructuring of European Operations (April 9-16, 2026):** To address persistent market challenges and margin pressures, the company's board approved the restructuring of its German steel forging arm, Bharat Forge CDP GmbH. This involves an orderly phased wind-down and possible solvent liquidation of the Ennepetal operations, supported by a

financing arrangement of up to ?30 million. This step is expected to stop the margin bleed dragging down its consolidated profitability.

2) Upgrades and Downgrades from Brokerages

Brokerage sentiment currently represents a split between optimism regarding their new defence/aerospace segments and caution regarding their traditional export segments:

* **Upgrades:** **Jefferies** upgraded the stock from *Underperform* to *Buy*, raising their target price citing highly improved operational visibility. **Emkay Global** also upgraded the stock from *Add* to *Buy*, noting that the "worst is behind" the company concerning margin pressures and the commercial vehicle cycle.
* **Target Hikes / Maintained Ratings:** **Nomura** and **Motilal Oswal** both maintained *Neutral* ratings but significantly raised their target prices. They factored in strong execution in defence and aerospace, though they noted the stock's recent rally might already be pricing in these positives.
* **Downgrades / <font color='#c0392b'>Bearish</font> Views:** Countering the bullishness, **Ambit Capital** recently initiated coverage with a *Sell* rating, while **Nuvama** and **BofA Securities** lowered their targets due to concerns over near-term auto export weaknesses and prior European profitability challenges.

3) Other News Directly or Indirectly Impacting BHARATFORG

* **Recovery in North American Truck Markets (Indirect Impact):** North American Class 8 truck orders recently posted a massive 159% year-on-year surge. As the US trucking cycle is a dominant contributor to Bharat Forge's export revenues, this macro recovery is a major positive indicator for future earnings.
* **Expanding Tech & AI Portfolio (Direct Impact):** Looking beyond heavy engineering, Bharat Forge recently signed an MoU with VVDN Technologies. The partnership aims to co-develop next-generation solutions for the automotive, defence, AI, and data center domains, allowing Bharat Forge to tap into the high-growth generative AI and autonomous systems ecosystem.
* **European Defence Shifts to India (Indirect/Direct Impact):** European defence contractors facing severe capacity constraints and labor shortages are in advanced negotiations to relocate some of their production lines to India. Bharat Forge is actively positioning itself to host these global production lines to cater to the export market, further strengthening its impressive INR 11,130 crore defence order book.

4) Latest Analyst and Brokerage Targets

Here is a summary of the latest price targets issued by the analyst community heading into Q1 FY27:

Brokerage / Analyst Firm	Current Rating / Stance	Target Price (INR)	Key Rationale / Remarks
Jefferies	**Buy** *(Upgraded)*	INR 2,150	Upgraded citing improved operational visibility and Q3 performance.
Emkay Global	**Buy** *(Upgraded)*	INR 2,000	Stated the "worst is behind" for Indian CVs and margins.
Nomura	**Neutral**	INR 1,844	Target raised on defence scale-up; awaits clarity on restructuring.
Motilal Oswal	**Neutral**	INR 1,597	Raised EPS estimates; noted US truck cycle bottoming out.
Nuvama	**Hold** *(Downgraded)*	INR 1,230	Target lowered on near-term export weakness.
Ambit Capital	**Sell** *(Initiation)*	INR 1,100	Initiated coverage with a bearish view on auto headwinds.
BofA Securities	**Underperform**	INR 900	Target lowered due to export concerns.

(Note: Depending on the aggregator, the current 1-year Wall Street consensus target averages around INR 1,665 - INR 1,864, reflecting the ongoing tug-of-war between strong defence growth and traditional auto export recoveries.)

Stock Detailed Analysis Report

BHARATFORG.NS

Current Price: ₹1860.50

Generated: 2026-04-18 10:55

BHARATFORG.NS - 3 Year Daily Price Chart

Long-term Fundamental Analysis (4 Years)

Metric	Is Growing?	Accelerating?	1Y Growth	3Y CAGR
Revenue	Yes	No	-3.41%	13.65%
Net Income	No	Yes	-1.05%	-4.54%
ROE	Yes	No	-16.40%	20.00%
EPS	No	Yes	-1.86%	-4.79%

Short-term Fundamental Analysis (6 Quarters)

Metric	Is Growing?	Recent QoQ	Avg QoQ
Revenue	Yes	7.71%	6.14%
Net Income	Yes	-11.69%	6.73%
EPS	No	-11.66%	-6.43%

BHARATFORG.NS - Relative Strength Analysis

═══ OVERVIEW ═══:	
Benchmark Index:	^CNXAUTO
Sector:	Auto
Classification:	**Weakening Leader**
RS Score:	66.6/100
:	
═══ RS RATIOS ═══:	
1M RS:	**1.017 [Leader]**
3M RS:	**1.370 [Strong]**
6M RS:	**1.545 [Strong]**
1Y RS:	**1.532 [Strong]**
:	
═══ TURNAROUND ANALYSIS ═══:	
Turnaround Status:	**Not Detected**
:	
SIGNAL CRITERIA::	
✗ Emerging RS:	**Not accelerating**
✗ Medium-term Lagging:	**Not lagging**
✗ Performance Improving:	**Not improving**

Relative Strength Analysis: BHARATFORG.NS vs ^CNXAUTO
Classification: Weakening Leader

Price Performance Comparison (Normalized)

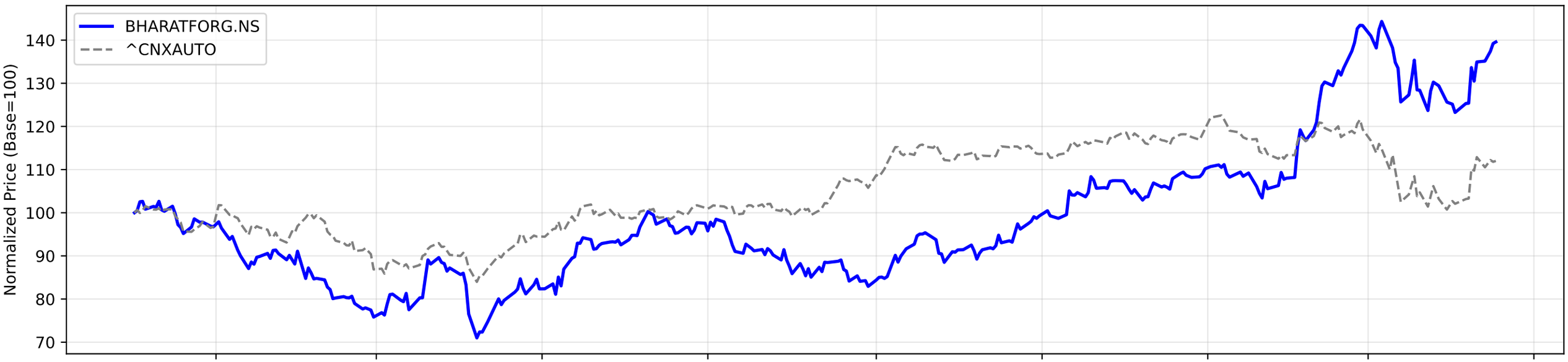

RS Ratio Trends (Multiple Timeframes)

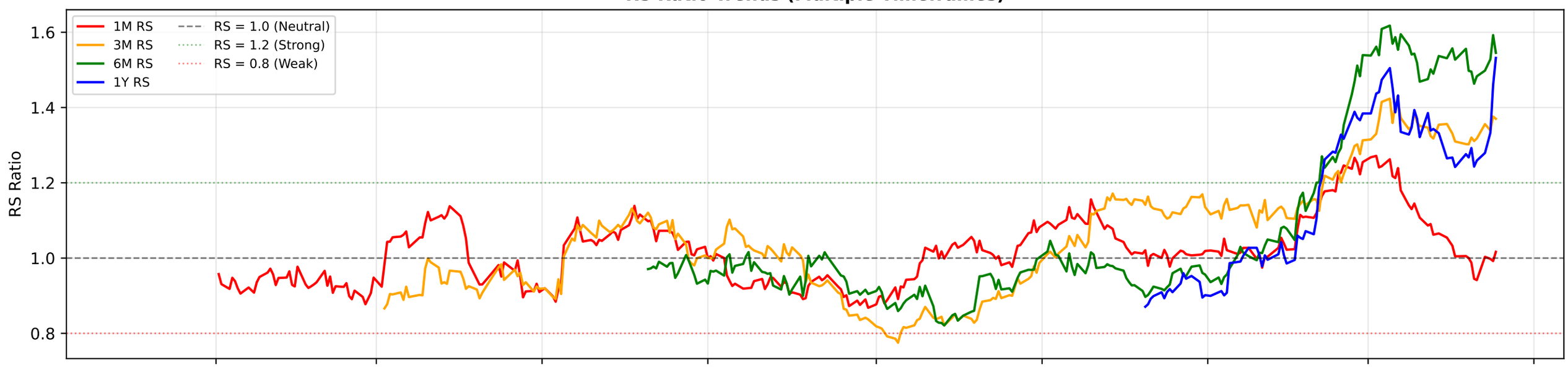

RS Composite Score Timeline

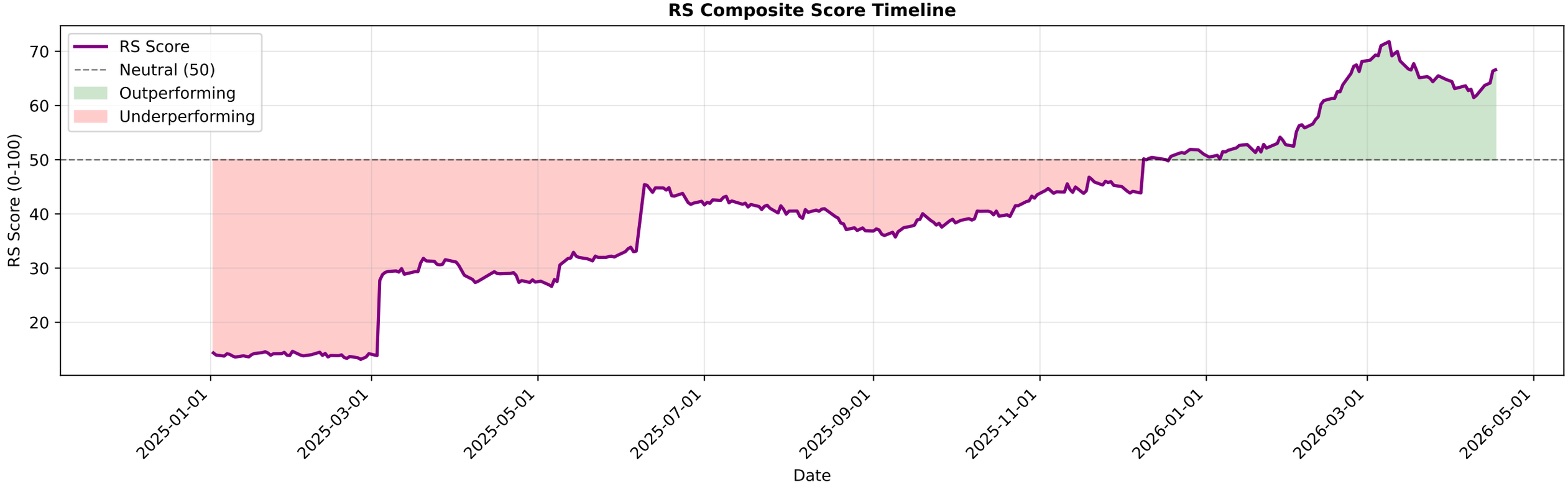

BHARATFORG.NS - EMA Crossover Summary

EMA 20:	1765.97
EMA 50:	1711.35
EMA 200:	1486.30
Trend Status:	**Strong Uptrend**
Golden Cross Date:	2025-10-28 00:00:00+05:30
Golden Cross Price:	1306.61

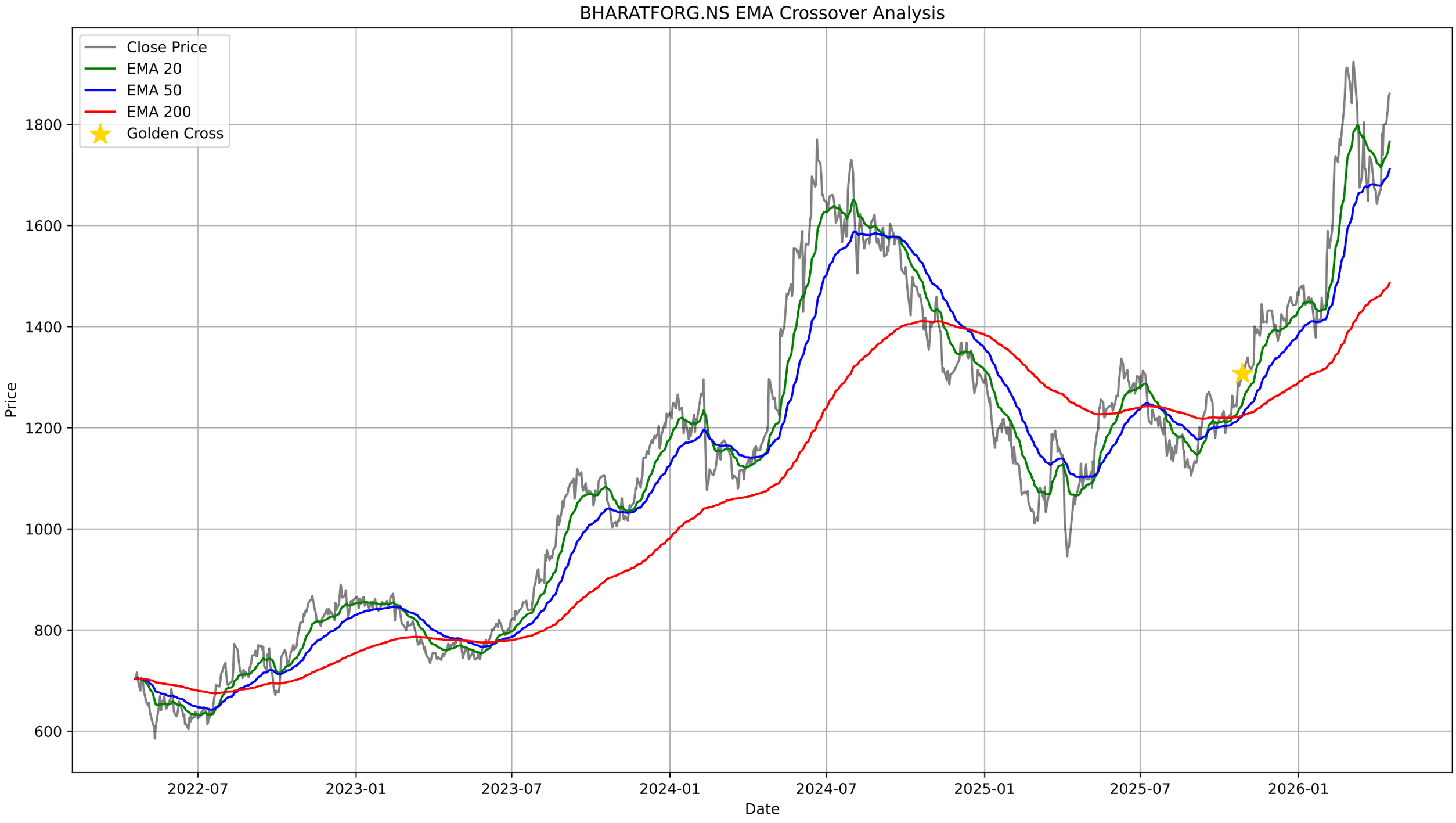
BHARATFORG.NS EMA Crossover Analysis
Close Price
EMA 20
EMA 50
EMA 200
Golden Cross
Price
1800
1600
1400
1200
1000
800
600
2022-07
2023-01
2023-07
2024-01
2024-07
2025-01
2025-07
2026-01
Date

BHARATFORG.NS - Bollinger Bands Summary

Current Price:	1860.50
Upper Band:	1876.35
Middle Band (SMA 20):	1739.48
Lower Band:	1602.61
%B:	0.9421
Band Width:	0.1574
Status:	Upper Half
Signal:	None
Recent Signal 1:	**Buy Signal at 2026-01-21 00:00:00+05:30**

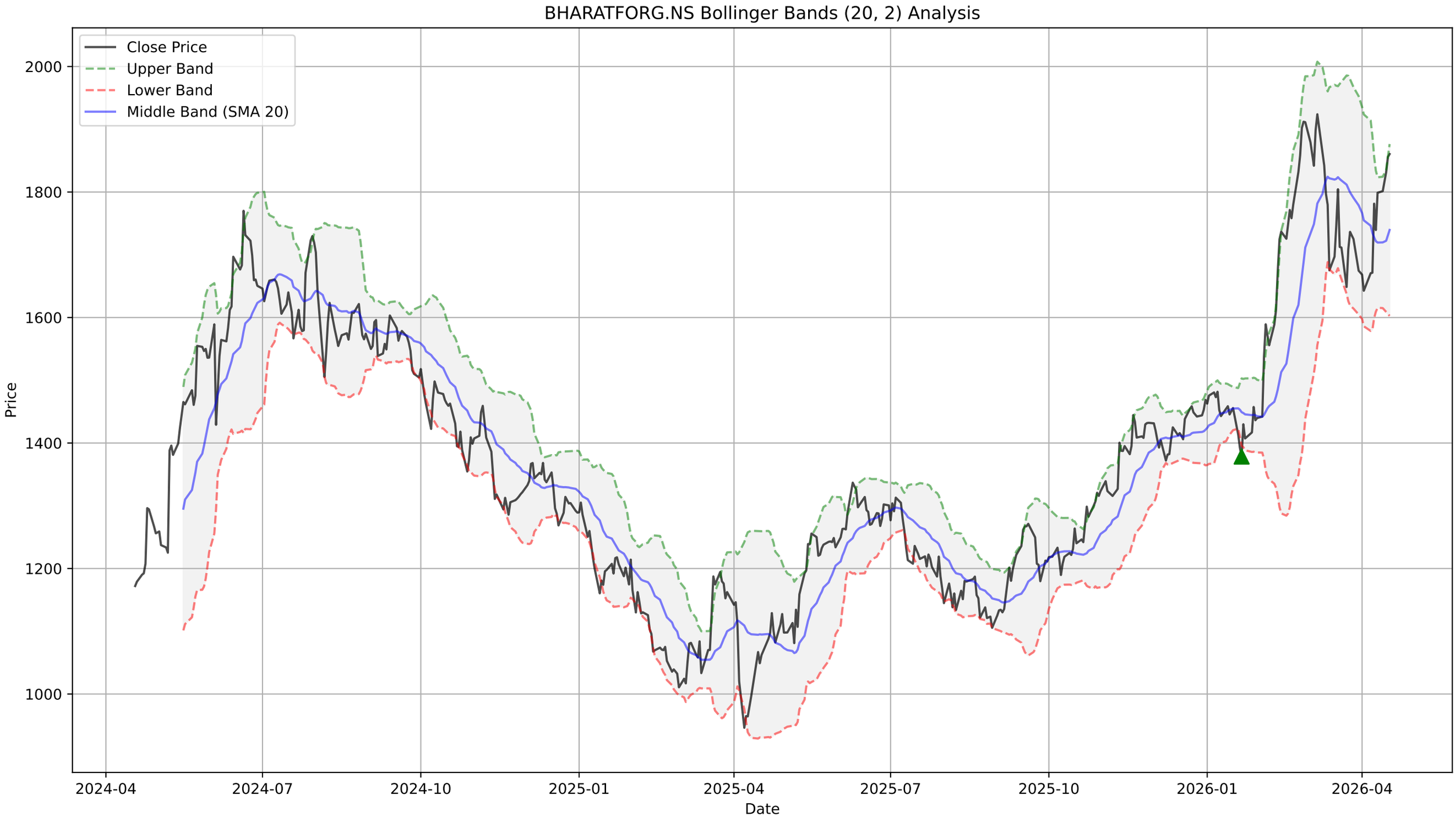
BHARATFORG.NS Bollinger Bands (20, 2) Analysis
Close Price
Upper Band
Lower Band
Middle Band (SMA 20)
Price
2000
1800
1600
1400
1200
1000
2024-04
2024-07
2024-10
2025-01
2025-04
2025-07
2025-10
2026-01
2026-04
Date

BHARATFORG.NS - Supertrend Summary

Status:	**UPTREND (Buy)**
Supertrend Value:	1659.80
Signal Identified On:	2026-04-16

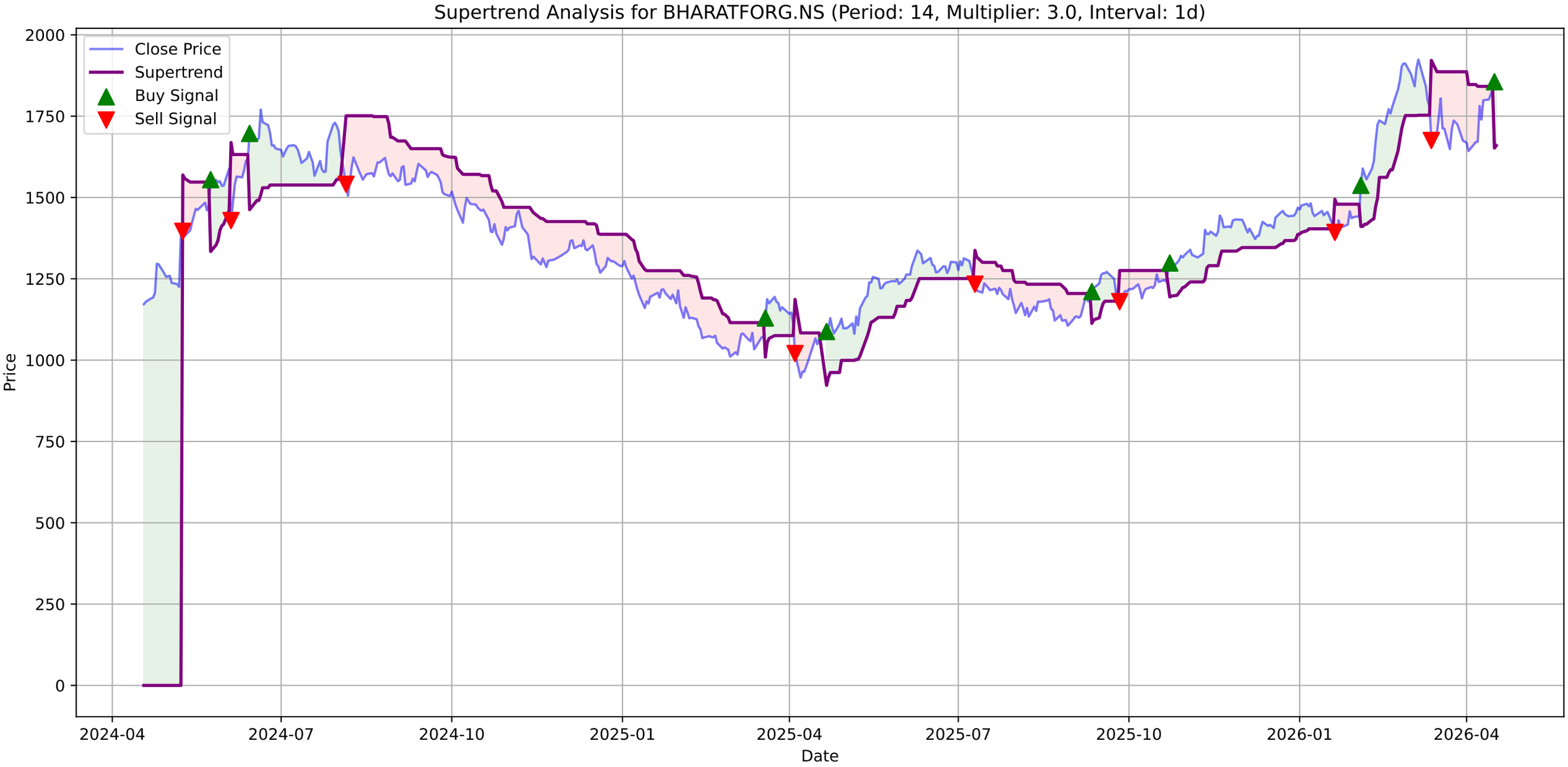
Supertrend Analysis for BHARATFORG.NS (Period: 14, Multiplier: 3.0, Interval: 1d)
Close Price
Supertrend
Buy Signal
Sell Signal
Price
Date
2000
1750
1500
1250
1000
750
500
250
0
2024-04
2024-07
2024-10
2025-01
2025-04
2025-07
2025-10
2026-01
2026-04

BHARATFORG.NS - MACD Summary

MACD Line:	25.86
Signal Line:	8.67
Histogram:	17.19
Trend:	**Bullish**
Momentum:	**Strengthening**
Signal:	None
Divergences Detected:	1
└ **Bearish Divergence:**	Date: 2026-04-17 00:00:00+05:30, Price: 1860.50

BHARATFORG.NS Price

BHARATFORG.NS MACD (12, 26, 9)

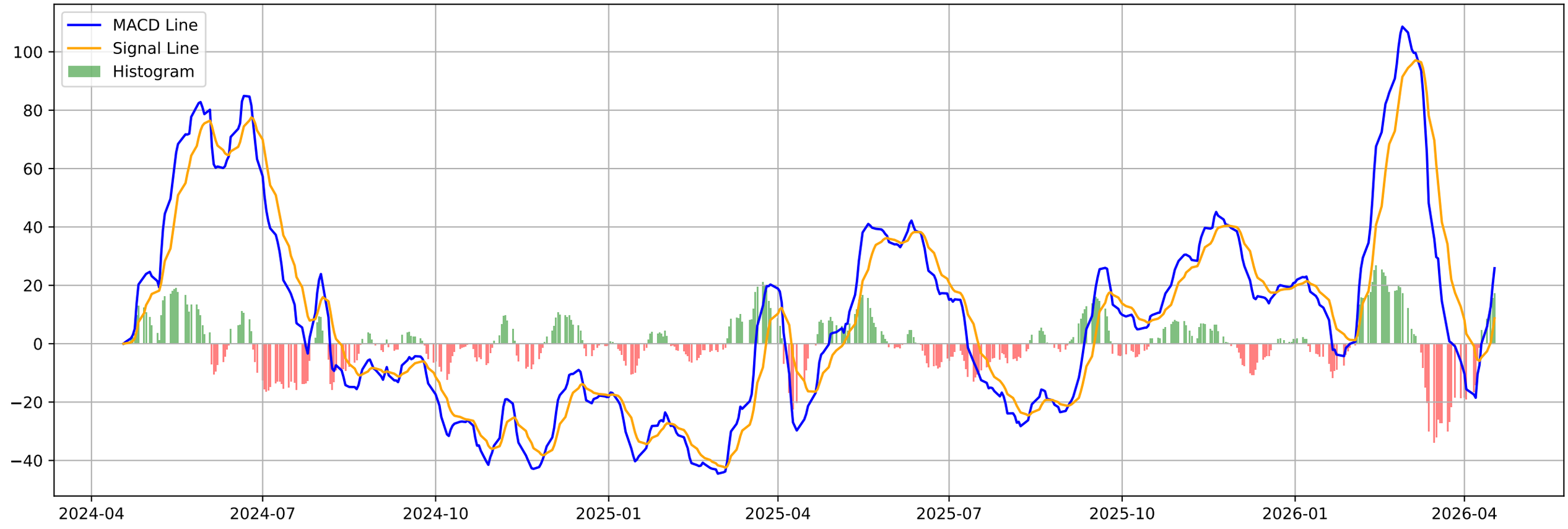

BHARATFORG.NS - Volatility Squeeze Summary

BB Width:	0.1574
ATR:	62.9000
Total Signals:	3
Signal 1:	BB Squeeze at 2026-01-16 00:00:00+05:30 (Price: 1455.74)
Signal 2:	BB Squeeze at 2026-01-19 00:00:00+05:30 (Price: 1413.48)
Signal 3:	BB Squeeze at 2026-01-20 00:00:00+05:30 (Price: 1392.51)

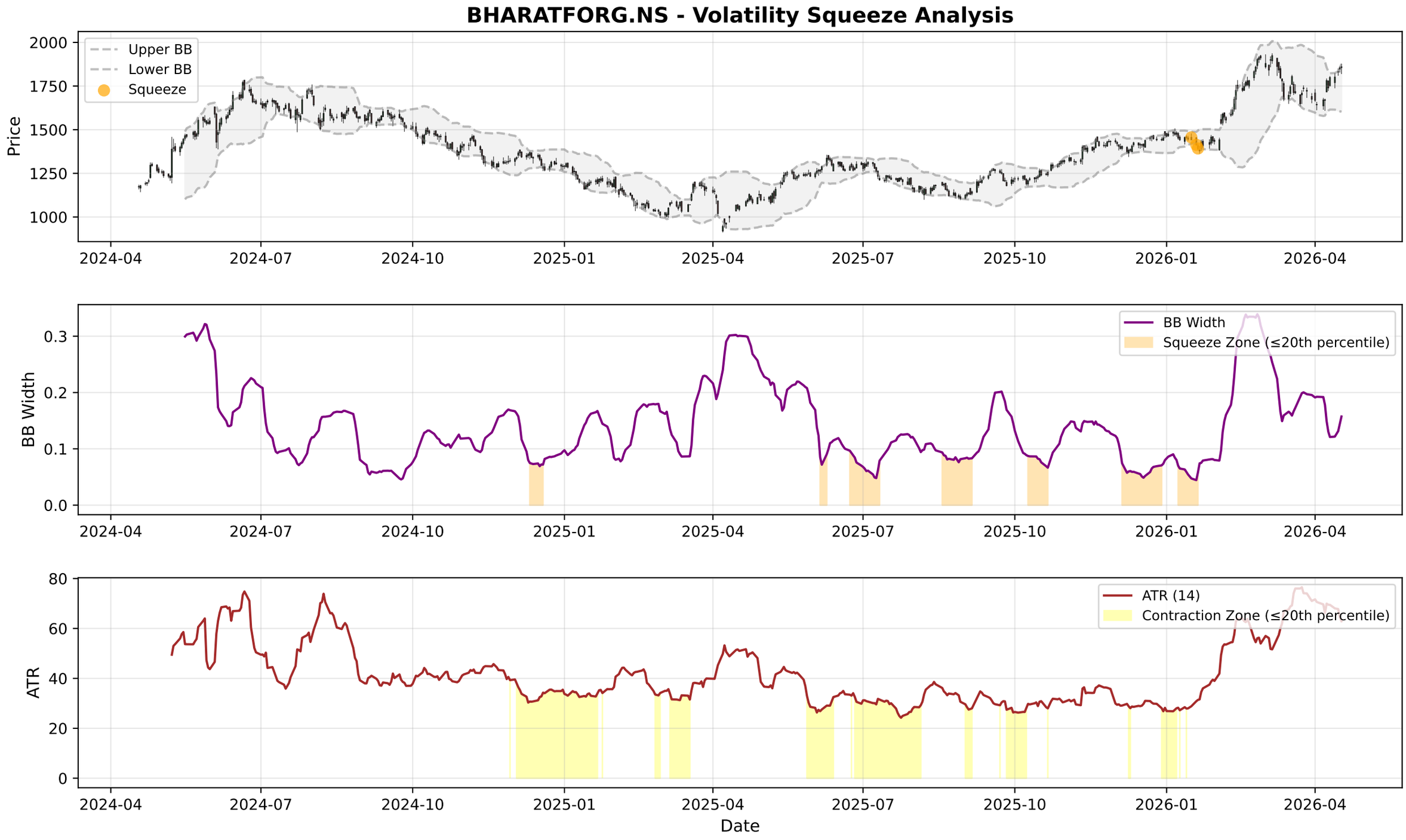
BHARATFORG.NS - Volatility Squeeze Analysis
Upper BB
Lower BB
Squeeze
Price
2000
1750
1500
1250
1000
2024-04
2024-07
2024-10
2025-01
2025-04
2025-07
2025-10
2026-01
2026-04
BB Width
Squeeze Zone (≤20th percentile)
0.3
0.2
0.1
0.0
ATR (14)
Contraction Zone (≤20th percentile)
ATR
80
60
40
20
0
Date

BHARATFORG.NS - RSI-Volume Summary

Current RSI:	61.93
Current Volume:	1036045
Volume MA 20:	1415175
Bullish Divergences:	3
Bearish Divergences:	3
Bullish Div 1:	Date: 2025-08-08 00:00:00+05:30, Price: 1133.90
Bullish Div 2:	Date: 2026-04-02 00:00:00+05:30, Price: 1642.60
Bearish Div 1:	Date: 2024-06-03 00:00:00+05:30, Price: 1589.09
Bearish Div 2:	Date: 2026-01-07 00:00:00+05:30, Price: 1481.71

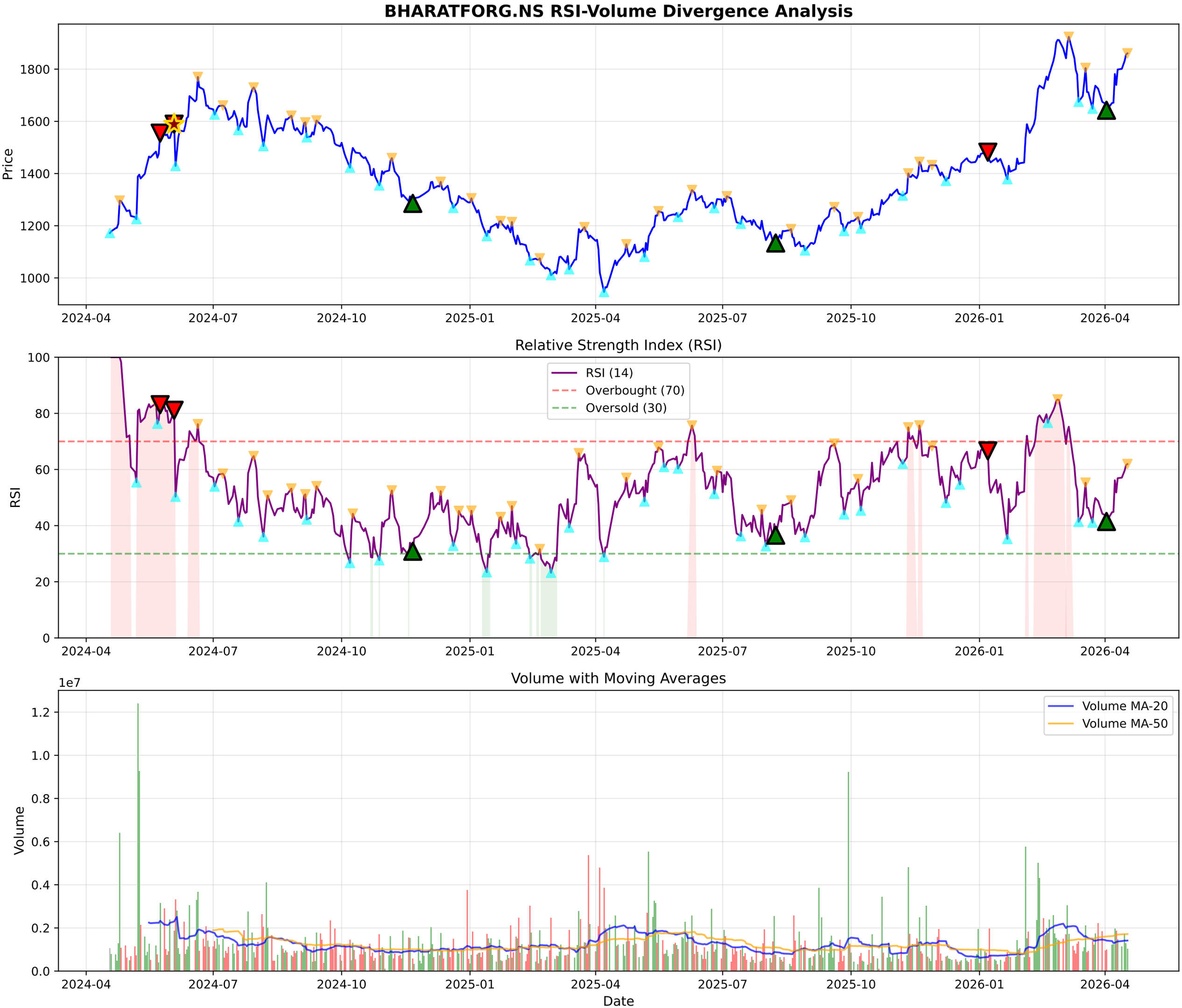
BHARATFORG.NS RSI-Volume Divergence Analysis
Price
1800
1600
1400
1200
1000
2024-04
2024-07
2024-10
2025-01
2025-04
2025-07
2025-10
2026-01
2026-04
Relative Strength Index (RSI)
RSI (14)
Overbought (70)
Oversold (30)
RSI
100
80
60
40
20
0
Volume with Moving Averages
Volume MA-20
Volume MA-50
1e7
Volume
1.2
1.0
0.8
0.6
0.4
0.2
0.0
Date

BHARATFORG.NS - Volume Analysis

═══ VOLUME ANALYSIS ═══:	
Status:	**27 Signals Detected**
:	
2026-02-05 [-]:	Distribution Day
2026-02-16 [-]:	Distribution Day
2026-03-27 [-]:	Distribution Day
2026-04-02 [+]:	**Selling Exhaustion (Bullish Div)**
2026-04-17 [+]:	**Buying Exhaustion (Bearish Div)**

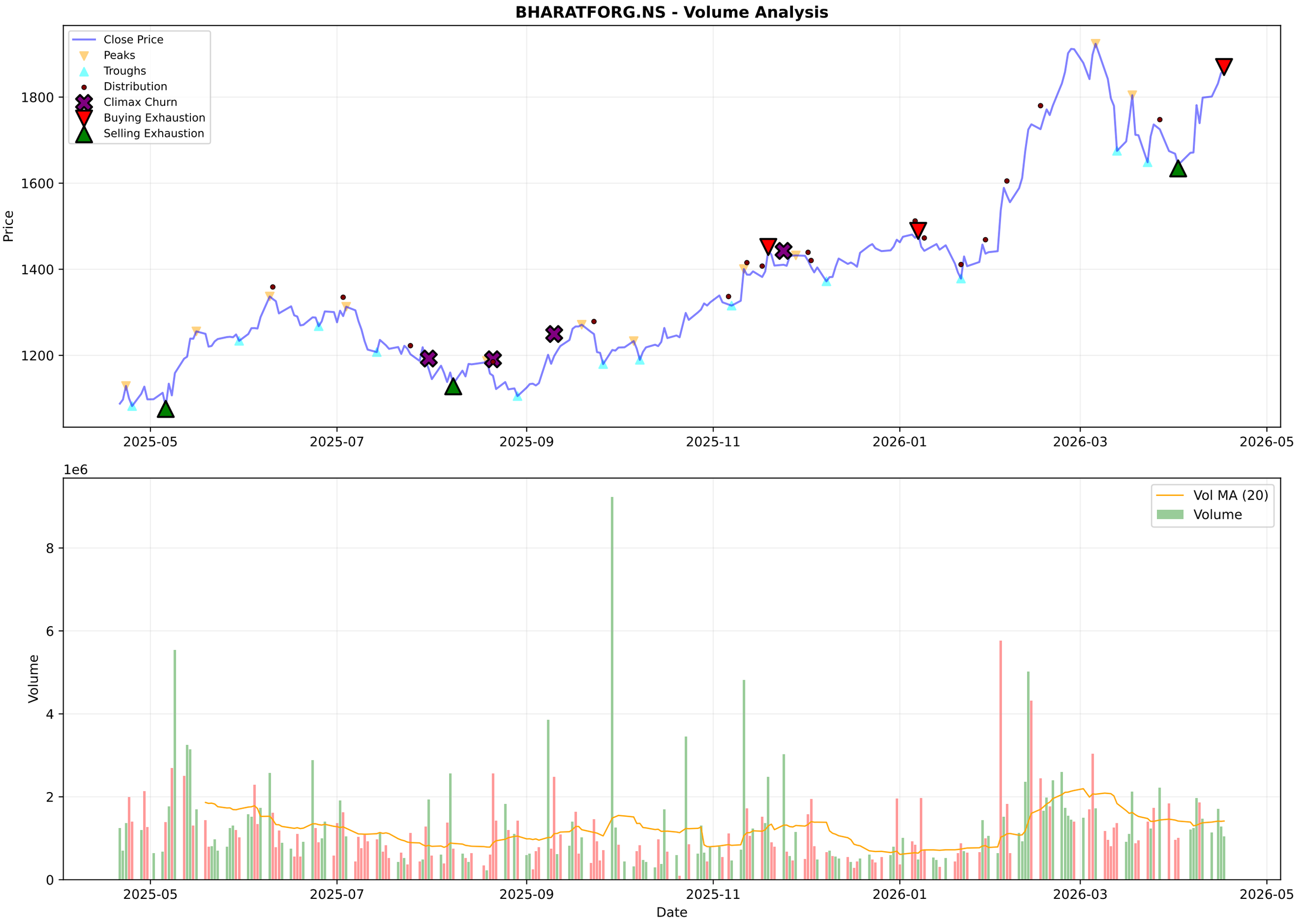
BHARATFORG.NS - Volume Analysis
Close Price
Peaks
Troughs
Distribution
Climax Churn
Buying Exhaustion
Selling Exhaustion
Price
1800
1600
1400
1200
2025-05
2025-07
2025-09
2025-11
2026-01
2026-03
2026-05
1e6
Vol MA (20)
Volume
Volume
8
6
4
2
0
Date

BHARATFORG.NS - Candlestick Classification Summary

═══ CANDLESTICK CLASSIFICATION ═══:	
Latest Classification:	**No Control**
Recent Trend Score (10-day avg):	0.30
:	
Distribution:	
No Control:	125
Buyer Control:	51
Seller Control:	47
Buyer Strong Control:	4

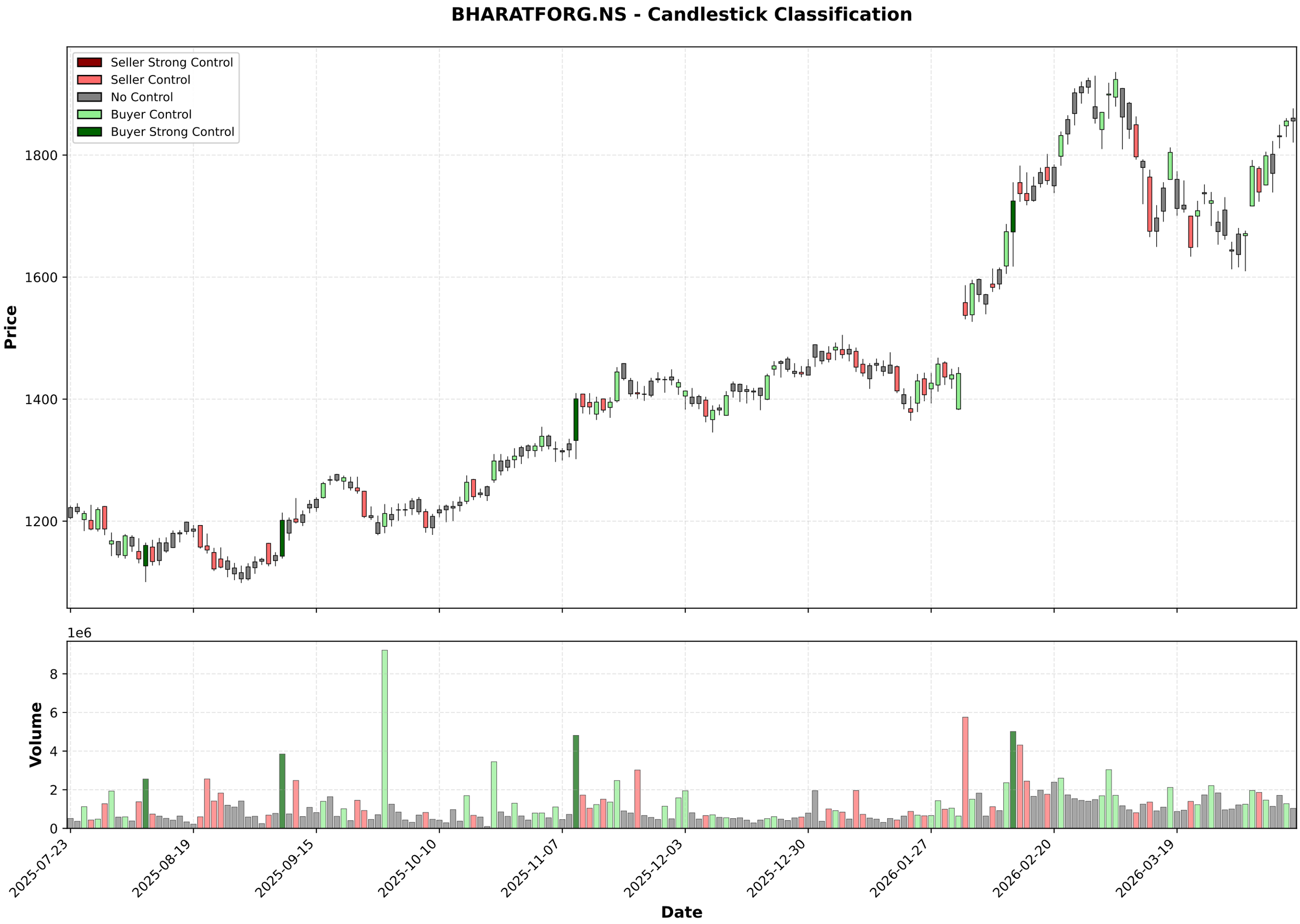
BHARATFORG.NS - Candlestick Classification
Seller Strong Control
Seller Control
No Control
Buyer Control
Buyer Strong Control
Price
1800
1600
1400
1200
1e6
Volume
8
6
4
2
0
2025-07-23
2025-08-19
2025-09-15
2025-10-10
2025-11-07
2025-12-03
2025-12-30
2026-01-27
2026-02-20
2026-03-19
Date

Multi-Timeframe Supertrend Analysis

Timeframe	Status	Value	Last Price	Signal Date
1 Week	**UPTREND (Buy)**	1575.68	1860.5	2025-09-15
1 Day	**UPTREND (Buy)**	1659.8	1860.5	2026-04-16
15 Min	**UPTREND (Buy)**	1842.7	1860.5	2026-04-16

Multi-Timeframe MACD Analysis

Timeframe	Trend	Momentum	Signal
1 Week	**Bullish**	Strengthening	No Signal
1 Day	**Bullish**	Strengthening	No Signal
15 Min	**Bearish**	Weakening	No Signal

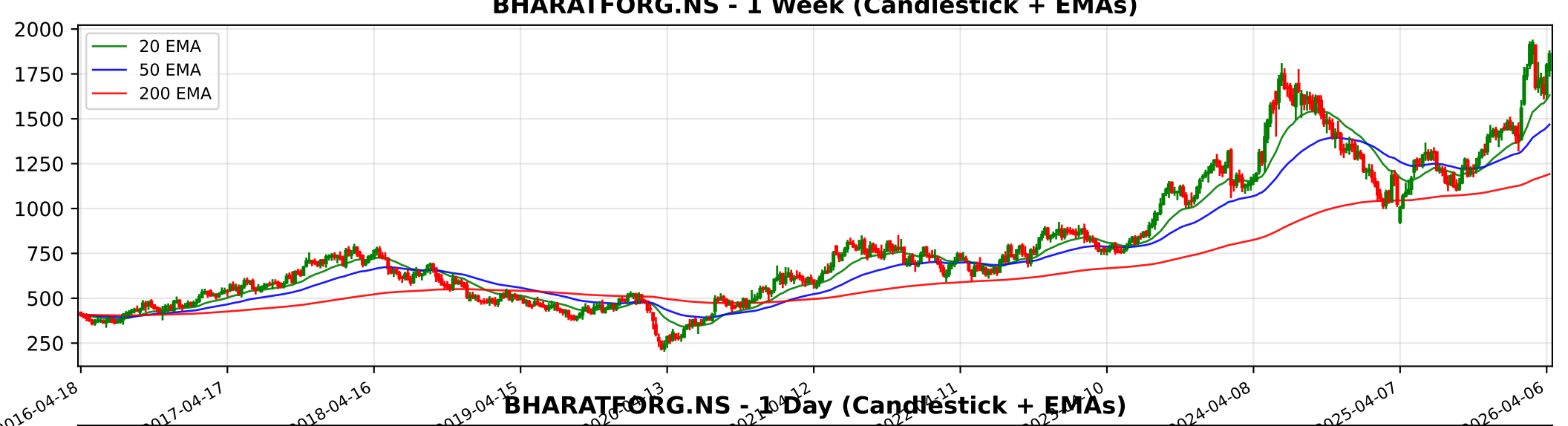
BHARATFORG.NS - 1 Week (Candlestick + EMAs)
20 EMA
50 EMA
200 EMA
2000
1750
1500
1250
1000
750
500
250
2016-04-18
2017-04-17
2018-04-16
2019-04-15
2024-04-08
2025-04-07
2026-04-06

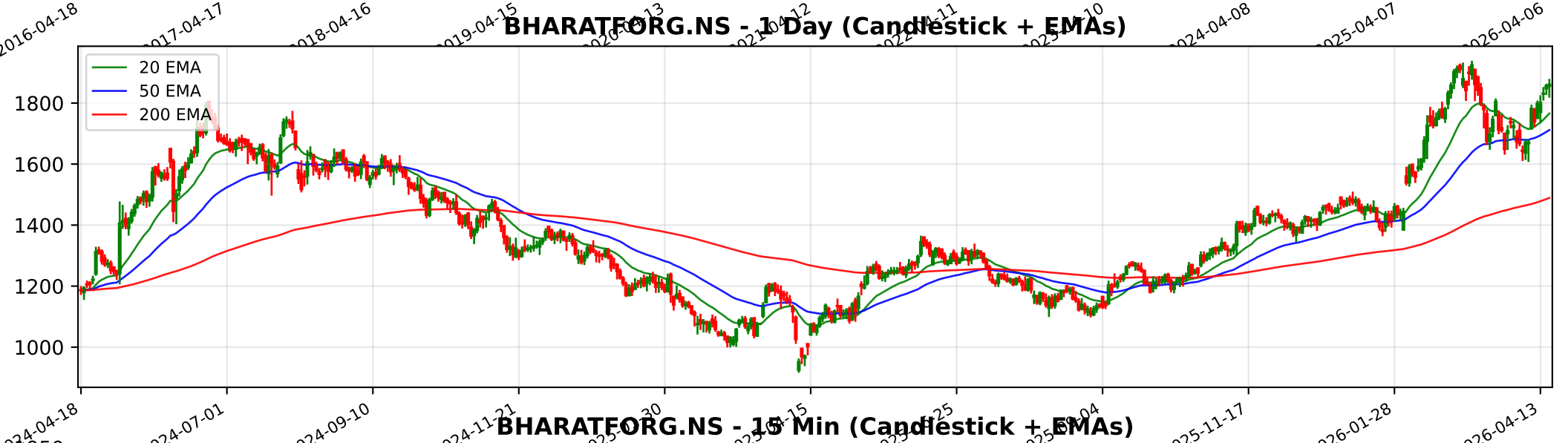
BHARATFORG.NS - 1 Day (Candlestick + EMAs)
20 EMA
50 EMA
200 EMA
1800
1600
1400
1200
1000
2024-04-18
2024-07-01
2024-09-10
2024-11-21
2025-11-17
2026-01-28
2026-04-13

BHARATFORG.NS - 15 Min (Candlestick + EMAs)
20 EMA
50 EMA
200 EMA
1950
1900
1850
1800
1750
1700
1650
1600
02-18
02-24
02-27
03-06
03-12
03-18
03-23
03-30
04-07
04-13
04-17

Trendlyne Snapshot - BHARATFORG_main

SOMETHING WENT WRONG WITH THIS PAGE.

IT'S NOT SERIOUS. WE ARE WORKING TO FIX IT

GO TO HOMEPAGE

Trendlyne Snapshot - BHARATFORG_forecaster

Markets | MarketMind AI | Baskets | Alerts | F&O | MF | Reports | Screeners | Subscribe | Superstars | Portfolio | Watchlist | Insider Trades | Results | More

Search Stock, IPO, MF

MARKETS / SECTOR : GENERAL INDUSTRIALS / INDUSTRY : CASTINGS & FORGINGS / BHARAT FORGE LTD.

Bharat Forge Ltd.

NSE: BHARATFORG | BSE: 500493

Expensive Star

Download real time STOCK REPORT

1860.50 4.70 (0.25%)

↑ Near 52W High of ₹1935.50

1.1M NSE+BSE Volume

NSE 17 Apr, 2026 3:31 PM (IST)

Watchlist | Portfolio | Alert | My Notes

Overview | FORECASTER | STOCK REPORT | Buy Sell Zone | F&O | Financials | News | Reports | Technicals | Shareholding | Deals | Corporate Actions | Alerts | About

Bharat Forge - BHARATFORG - stock price prediction, stock forecast, target price, analyst ratings from 23 analysts

Bharat Forge has a share price target of Rs 1684, revenue growth forecast of 9.6%, and profit growth estimate of 38.7% for FY26, based on top 23 analyst calls.

Bharat Forge FORECASTER - Analyst Estimates

FORECASTER DASHBOARD →

SHARE PRICE TARGET FORECAST

12 MONTH ESTIMATE

in Rs

↓ MISS Bharat Forge's share price target is below the current price, with a downside of 9.5%

EPS FORECAST

QUARTER | ANNUAL

in Rs

↓ MISS Bharat Forge's EPS was lower than average estimate 3 times in past 3 years

CONSENSUS RECOMMENDATION

23 ANALYST Recommendations

HOLD

The consensus recommendation from 23 analysts for Bharat Forge is HOLD