© 2026 Stock Research. All Rights Reserved.

Strategic Trading Analysis

Step 1: Audit the Data

- **Data Present:** 3-year daily price charts, Multi-timeframe Moving Averages (20, 50, 200 EMAs), Bollinger Bands, Supertrend analysis, MACD, RSI, Volume analysis (including distribution days), Candlestick analysis, fundamental growth metrics, and analyst estimates.
- **Data Missing:** Broader market index comparisons (e.g., NIFTY 50 overlay), order flow data, and detailed sector-relative rotation graphs (though basic RS score is provided).
- **Confidence Level:** High. The provided report is exceptionally comprehensive, covering trend, momentum, volatility, volume, and multi-timeframe analysis. It provides sufficient empirical data to formulate a reliable positional trade hypothesis.

Step 2: Analyze the Setup

- **Price Structure:** The stock recently underwent a significant correction from its highs near ~6300 down to the ~5400 support area. It is currently attempting a relief bounce, trading at 5735.50.
- **Trend Direction:** The daily timeframe is officially classified as a "Strong **Downtrend**" because the price is below both the 50-day EMA (5752.92) and the 200-day EMA (5763.25). The Daily Supertrend is also currently negative (Sell) with resistance at 5870.25.
- **Momentum & Volume:** While short-term momentum is improving (Daily MACD is bullish and strengthening; Price crossed above the 20-day EMA), there are significant warning signs. The stock is classified as a "Weakening Leader" in Relative Strength, and volume analysis shows 5 distinct "Distribution Days" between March 11 and April 16, indicating institutional selling pressure on the way down.
- **Confluence:** The stock is approaching a massive cluster of overhead resistance. Between current price (5735.50) and 5875, it must battle the 50 EMA, 200 EMA, and the Daily Supertrend resistance. Buying directly into this resistance cluster is a low-probability play.

Step 3: Formulate the Recommendation

Based on the objective technical evidence, my recommendation is **NO, do not enter right now.** The stock is in a daily downtrend with heavy overhead resistance and recent distribution volume. Taking a position here is front-running a reversal that has not yet been confirmed by price action.

However, because the daily MACD is strengthening and the weekly chart shows it attempting to hold long-term support, this is a valid **watchlist candidate** for a breakout setup.

Here is the conditional plan to execute the trade if the setup matures:

- **Condition to Buy:** A decisive Daily close above the 200-day EMA and the Daily Supertrend level (5870.25). This will confirm the intermediate downtrend is broken, absorption of overhead supply is complete, and a new 1-4 month uptrend has begun.
- **Entry Price:** 5885.00 (Buy on the daily close or next-day open once the condition is met).
- **Stop Loss:** 5580.00 (Placed just below the 20-day EMA and middle Bollinger Band; a break below this invalidates the reversal thesis).
- **Take Profit:** 6450.00 (Targeting the previous major supply zone/swing highs. This yields roughly a 9.5% - 10% upside, perfectly aligning with your target criteria and offering a near 1:1.8 Risk/Reward ratio).

© 2026 Stock Research. All Rights Reserved.

Candlestick Classification Analysis

Based on the "Candlestick Classification" summary (Page 20) and the visual chart (Page 21), here is an analysis from the perspective of a seasoned price action trader using your specific algorithmic framework.

1. Macro Context & Market Character (The "Distribution" Data)

Before looking at the recent edge, a professional trader always checks the market's personality. Looking at the Distribution summary on Page 20:* **No Control (0):** 112 days* **Seller Control (-1):** 58 days* **Buyer Control (+1):** 54 days* **Strong Control (±2):** Only 4 days total

Interpretation: This stock spends the vast majority of its time (over 50%) in a state of indecision ("No Control"). This tells us that price action is generally choppy, with frequent long wicks or low volume relative to its ATR. True conviction (Strong Control) is extremely rare, meaning when we see even moderate "Buyer/Seller Control," it is a significant directional clue for this specific asset.

2. Recent Price Action & The Shift in Momentum

Looking at the far right of the chart on Page 21 (the most recent price action) and correlating it with the summary data:* **The Sell-Off Exhaustion:** The stock recently suffered a steep drop from the ~6200 level down to the ~5400-5500 zone. During this descent, we saw clusters of red/pink candles indicating sustained **Seller Control**.* **The Transition (Step 3 Logic):** As price hit the lower bounds near 5400, the chart printed several grey **"No Control"** candles. In the context of your algorithm, these are bodies <0.5 ATR or candles with long wicks on both sides. This is classic **bearish exhaustion**. Sellers tried to push it lower, but wicks formed as buyers stepped in, neutralizing the score to 0. * **The New Dominance:** The latest classification is officially **"Buyer Control" (+1)**. This means price has carved out a moderate bullish body, closing near its highs, and buyers are defending the open. * **10-Day Average Score (0.10):** The recent trend score has flipped positive to 0.10. While practically neutral, it confirms the mathematical shift from a negative (seller-dominated) environment to a slightly positive one over the last two weeks.

3. Volume Validation (Step 4 Logic)

Notice the volume bars at the bottom of Page 21 during this recent bottoming phase. We do not see massive, towering green volume spikes. Because the algorithm relies heavily on the volume multiplier (Step 4: >1.3x avg volume to amplify), the absence of massive volume is likely why the recent upward candles are categorized as "Buyer Control" (+1) rather than "Buyer Strong Control" (+2). * **What this means:** The current bounce is driven more by a *lack of sellers* than an overwhelming flood of aggressive institutional buying.

Prediction for Future Price Movement

Short-Term Prediction: Bullish (Upward Path of Least Resistance) Based on the candlestick classification, the immediate future price should lean **upward**. Here is the step-by-step logic:1. Sellers

© 2026 Stock Research. All Rights Reserved.

previously had control but lost it (evidenced by the grey "No Control" basing pattern at the lows).2. Buyers have now established a foothold (the recent transition to light green "Buyer Control").3. Because the close positions (Step 2) are now favoring the upper half of the daily range, overnight holding conviction is shifting back to the bulls.

Caveat & What to Watch: Because this reversal is currently rated only at a "+1" (Buyer Control) and lacks the volume multiplier to push it to a "+2" (Strong Buyer Control), this should be treated as a **cautious recovery or a mean-reversion bounce** rather than a violent V-shaped breakout.

Trade Execution Stance:* **Direction:** Expect price to drift higher to test overhead supply (previous broken supports turned resistance). * **Invalidation:** If we see a sudden appearance of a dark red "Seller Strong Control" candle with high volume, it means the bounce was a "dead cat," and the macro downtrend is resuming. For now, the bulls have the steering wheel.

News & Analyst Targets

Here is the latest research and news update for **Britannia Industries Limited (NSE: BRITANNIA)** as of the week ending April 19, 2026.

1) Latest News for BRITANNIA this Week

- **Strong Weekly Stock Rebound:** Despite broader market volatility, Britannia closed the trading week (April 13-17, 2026) up by 3.14% at INR 5,733.75, noticeably outperforming the Sensex's 2.33% rise.
- **Q4 FY26 Earnings & Dividend Anticipation:** The company's board of directors is slated to meet around April 28, 2026, to announce Q4 FY26 results. The street is heavily focused on management's FY27 guidance. The board will also consider a final dividend, which is widely expected to be around INR 75-90 per share, offering a reliable yield floor for investors.
- **Quarterly Projections:** Ahead of the earnings call, analysts are projecting a Profit After Tax (PAT) of INR 560-610 Crore and revenues ranging from INR 4,300-INR 4,600 Crore.
- **Strategic Expansion & Brand Momentum:** The company is successfully leveraging new leadership strategies to revitalize legacy brands. Recent product rollouts-including the 50-50 Dipped range, 'Veg' cakes, and 'Doodh' Marie Gold-are proving popular and increasing Britannia's penetration across India's diverse consumer palate.

2) Upgrades and Downgrades from Brokerages

The analyst community is showing a divided but generally bullish stance, with a mix of valuation concerns and operational optimism:* **Recent Downgrades:** * **MarketsMOJO** downgraded Britannia from a "Hold" to a "Sell" rating early in the week (April 13, 2026). They cited concerns over potential overvaluation (highlighting a PEG ratio of 5.1), a cautious technical outlook, and a modest 5-year sales CAGR of 7.94% despite highly efficient ROCE metrics. * **CLSA** downgraded the stock to a "Hold" (Target: INR 5,906).* **Recent Upgrades:** * **HSBC** upgraded Britannia to "Buy" from "Hold", raising their target price to INR 6,640. * **Nomura** upgraded the stock to "Buy," raising its target price aggressively from INR 5,875 to INR 6,400. * **Nirmal Bang** upgraded the stock from "Hold" to "Buy" with a lofty target price of INR 7,135.* **Maintained Ratings:** Citi, UBS, and ICICI Securities reiterated their "Buy" ratings, while Goldman Sachs and Morgan Stanley maintained "Hold".

© 2026 Stock Research. All Rights Reserved.

Macquarie continues to reiterate a "Sell" rating.

3) Direct and Indirect News Impacting BRITANNIA

- **Input Cost Inflation vs. Margins (FMCG Sector):** According to a recent report by PL Capital, India's consumer staples sector is expected to see a volume recovery in Q4, but profit margins are facing a squeeze. The sector expects a ~66 basis points EBITDA margin contraction year-over-year due to resurgent raw material inflation-specifically in wheat, sugar, and edible oils, which are highly critical for Britannia's bakery operations.
- **Intensified Regional Competition:** As rural demand recovers, Britannia is facing rising competitive intensity from smaller, regional brands. To counter this, management has adopted a "startup mentality," pivoting aggressive investments into e-commerce and diversifying out of its core biscuit segment into adjacent categories like croissants, cakes, wafers, and dairy.
- **Favorable Industry Tailwinds:** Indirectly benefiting the company, a new report by the Indian Brand Equity Foundation (IBEF) outlines that the Indian food processing industry size has grown massively, projected to scale to USD 535 billion by FY26. As a century-old staple, Britannia is strongly positioned to ride this macro growth engine.

4) Latest Targets from Analyst Community and Brokerages

As of April 2026, the consensus 12-month average price target sits around **INR 6,620 to INR 6,625** (representing a ~15-18% upside from current market price levels).

Below is the latest breakdown of specific analyst and brokerage targets:

Brokerage / Firm	Analyst	Current Rating	Target Price (INR)
Nirmal Bang	-	Buy (Upgraded)	INR 7,135
Antique Stock Broking	-	Buy	INR 7,000
HSBC	Nihal Mahesh Jham	Buy (Upgraded)	INR 6,640
Nomura	Mihir Shah	Buy (Upgraded)	INR 6,400
UBS	Amit Sachdeva	Buy	INR 6,350
Citi	Vismaya Agarwal	Buy	INR 6,250
ICICI Securities	Manoj Menon	Buy	INR 5,900
CLSA	Aditya Soman	Hold (Downgraded)	INR 5,906
Goldman Sachs	Arnab Mitra	Hold	INR 5,650
Morgan Stanley	Sheela Rathi	Hold	INR 5,511
Macquarie	Avi Mehta	Sell	INR 5,100

(Disclaimer: The figures and ratings outlined above reflect the most recently available consensus data as of April 2026 and are meant for research purposes, not financial advice.)

Stock Detailed Analysis Report

BRITANNIA.NS

Current Price: ₹5735.50

Generated: 2026-04-18 10:46

BRITANNIA.NS - 3 Year Daily Price Chart

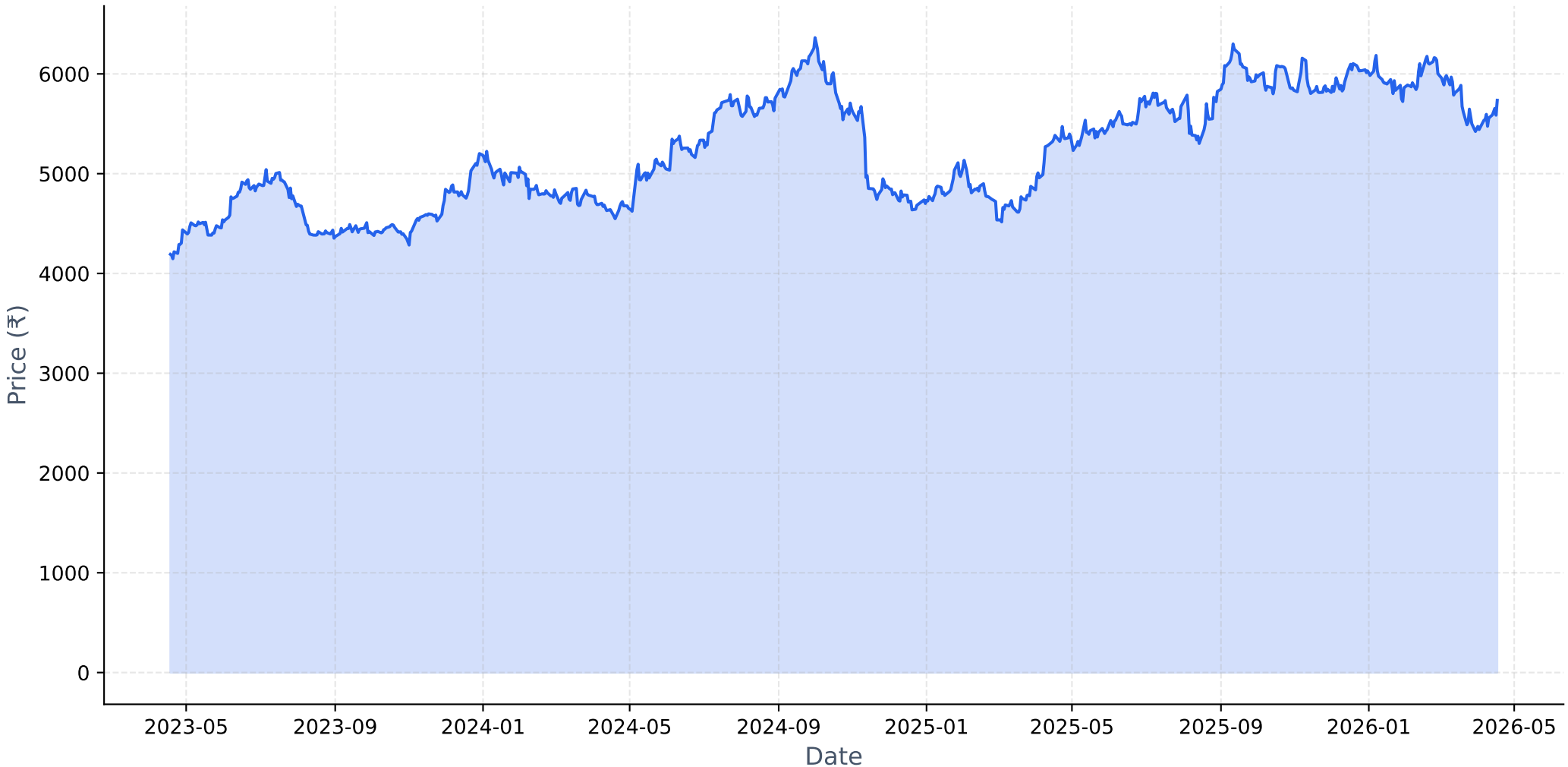

Long-term Fundamental Analysis (4 Years)

Metric	Is Growing?	Accelerating?	1Y Growth	3Y CAGR
Revenue	Yes	No	5.98%	7.94%
Net Income	Yes	No	1.82%	12.63%
ROE	No	Yes	-8.26%	-16.99%
EPS	Yes	No	1.81%	12.63%

Short-term Fundamental Analysis (6 Quarters)

Metric	Is Growing?	Recent QoQ	Avg QoQ
Revenue	No	3.64%	-0.19%
Net Income	No	-7.01%	-0.43%
EPS	Yes	9.47%	9.47%

BRITANNIA.NS - Relative Strength Analysis

═══ OVERVIEW ═══:	
Benchmark Index:	^CNXFMCG
Sector:	FMCG
Classification:	**Weakening Leader**
RS Score:	52.1/100
:	
═══ RS RATIOS ═══:	
1M RS:	**0.953 [Neutral]**
3M RS:	**1.019 [Leader]**
6M RS:	**1.072 [Leader]**
1Y RS:	**1.216 [Strong]**
:	
═══ TURNAROUND ANALYSIS ═══:	
Turnaround Status:	**Not Detected**
:	
SIGNAL CRITERIA::	
✗ Emerging RS:	**Not accelerating**
✗ Medium-term Lagging:	**Not lagging**
✗ Performance Improving:	**Not improving**

Relative Strength Analysis: BRITANNIA.NS vs ^CNXFMCG
Classification: Weakening Leader

Price Performance Comparison (Normalized)

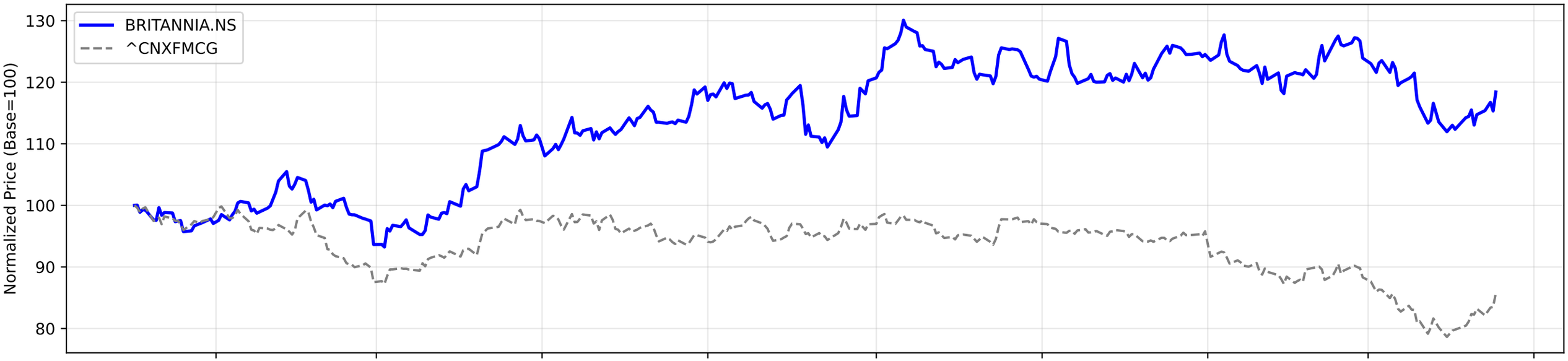

RS Ratio Trends (Multiple Timeframes)

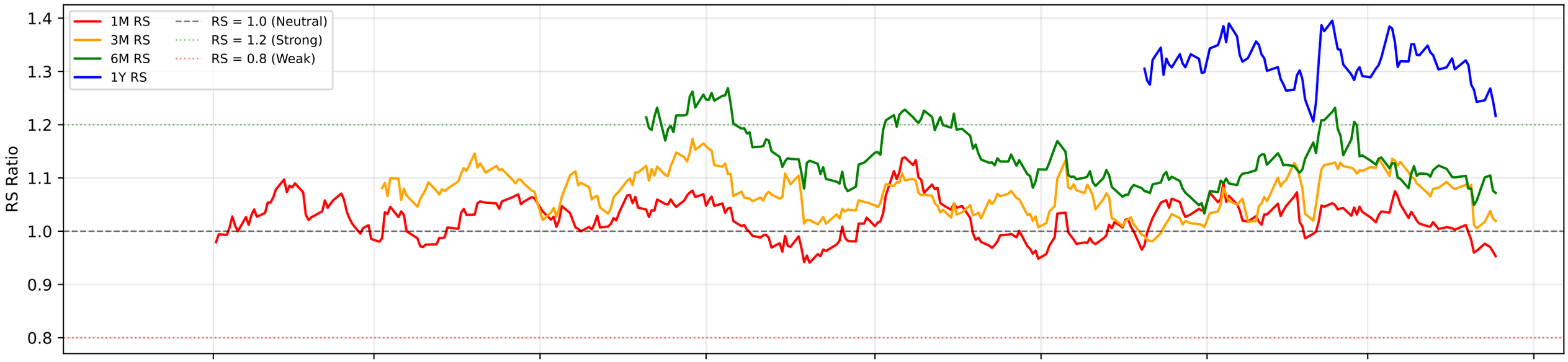

RS Composite Score Timeline

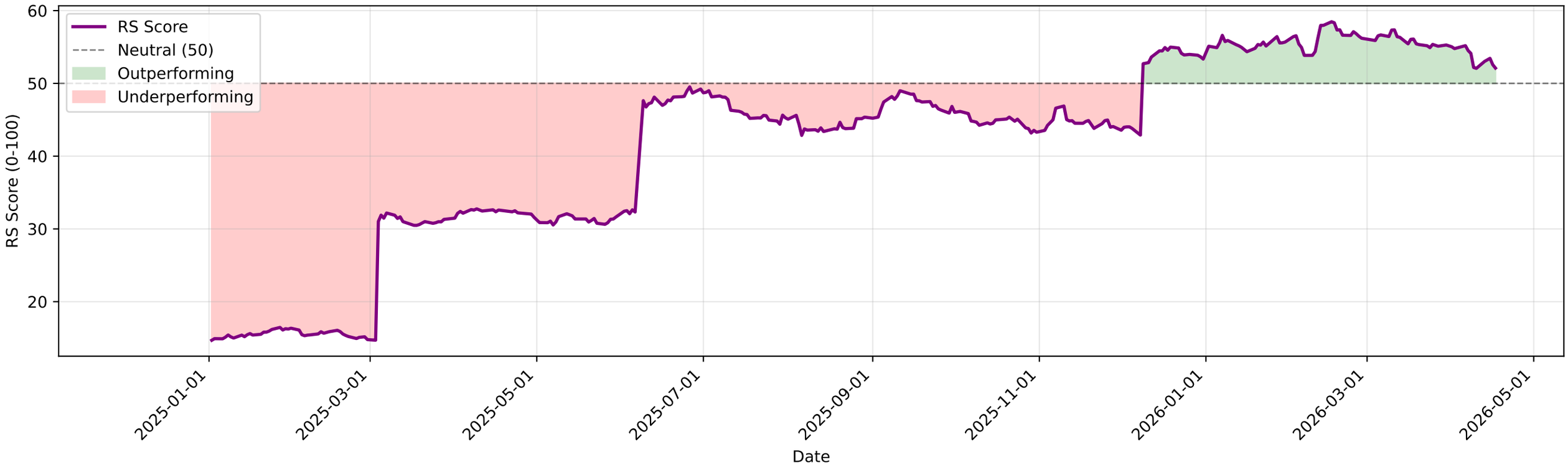

BRITANNIA.NS - EMA Crossover Summary

EMA 20:	5633.78
EMA 50:	5752.92
EMA 200:	5763.25
Trend Status:	**Strong Downtrend**

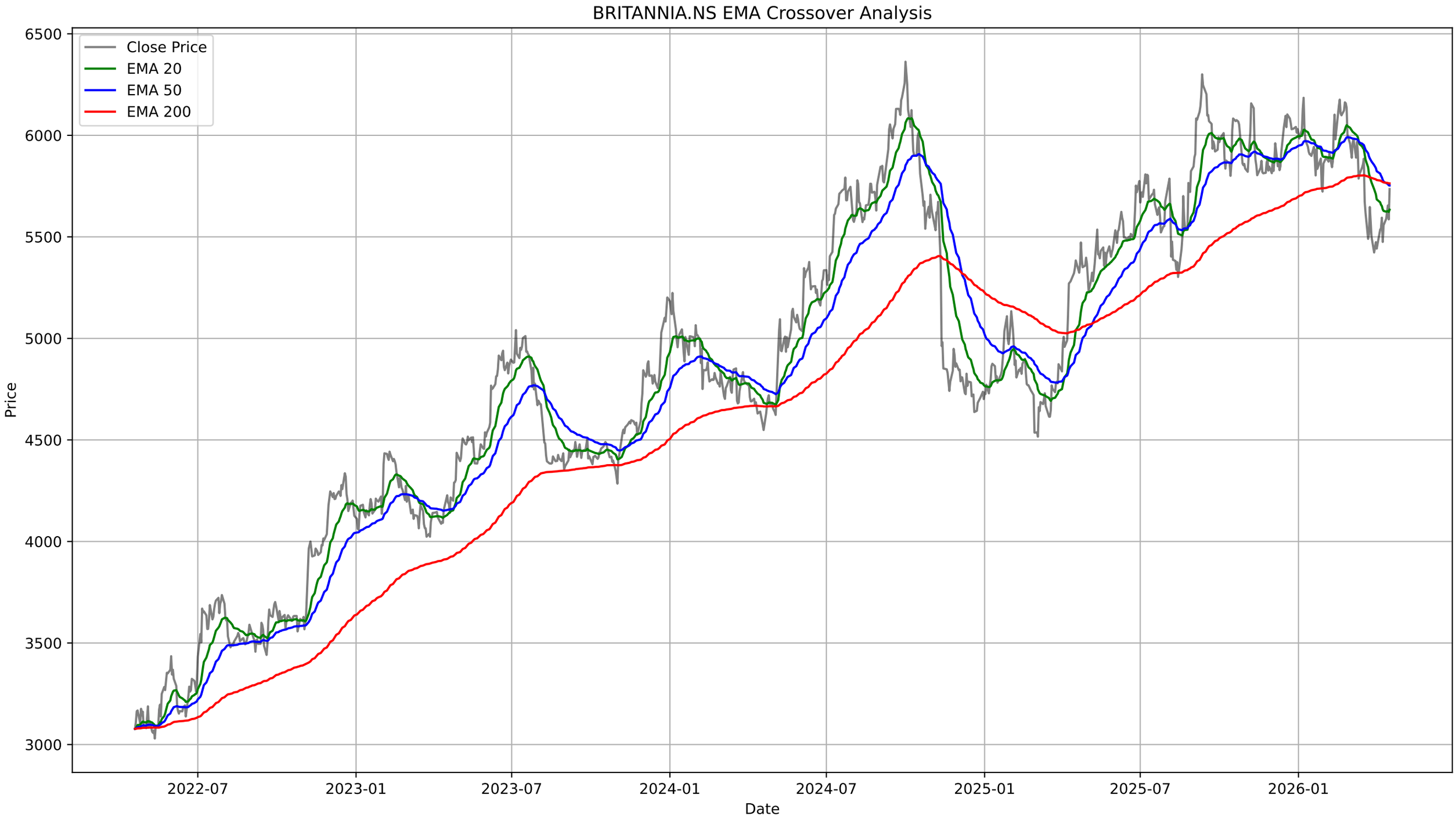
BRITANNIA.NS EMA Crossover Analysis
Close Price
EMA 20
EMA 50
EMA 200
Price
Date
6500
6000
5500
5000
4500
4000
3500
3000
2022-07
2023-01
2023-07
2024-01
2024-07
2025-01
2025-07
2026-01

BRITANNIA.NS - Bollinger Bands Summary

Current Price:	5735.50
Upper Band:	5841.71
Middle Band (SMA 20):	5589.65
Lower Band:	5337.59
%B:	0.7893
Band Width:	0.0902
Status:	Upper Half
Signal:	None
Recent Signal 1:	**Buy Signal at 2026-03-20 00:00:00+05:30**
Recent Signal 2:	**Buy Signal at 2026-03-23 00:00:00+05:30**
Recent Signal 3:	**Buy Signal at 2026-03-30 00:00:00+05:30**

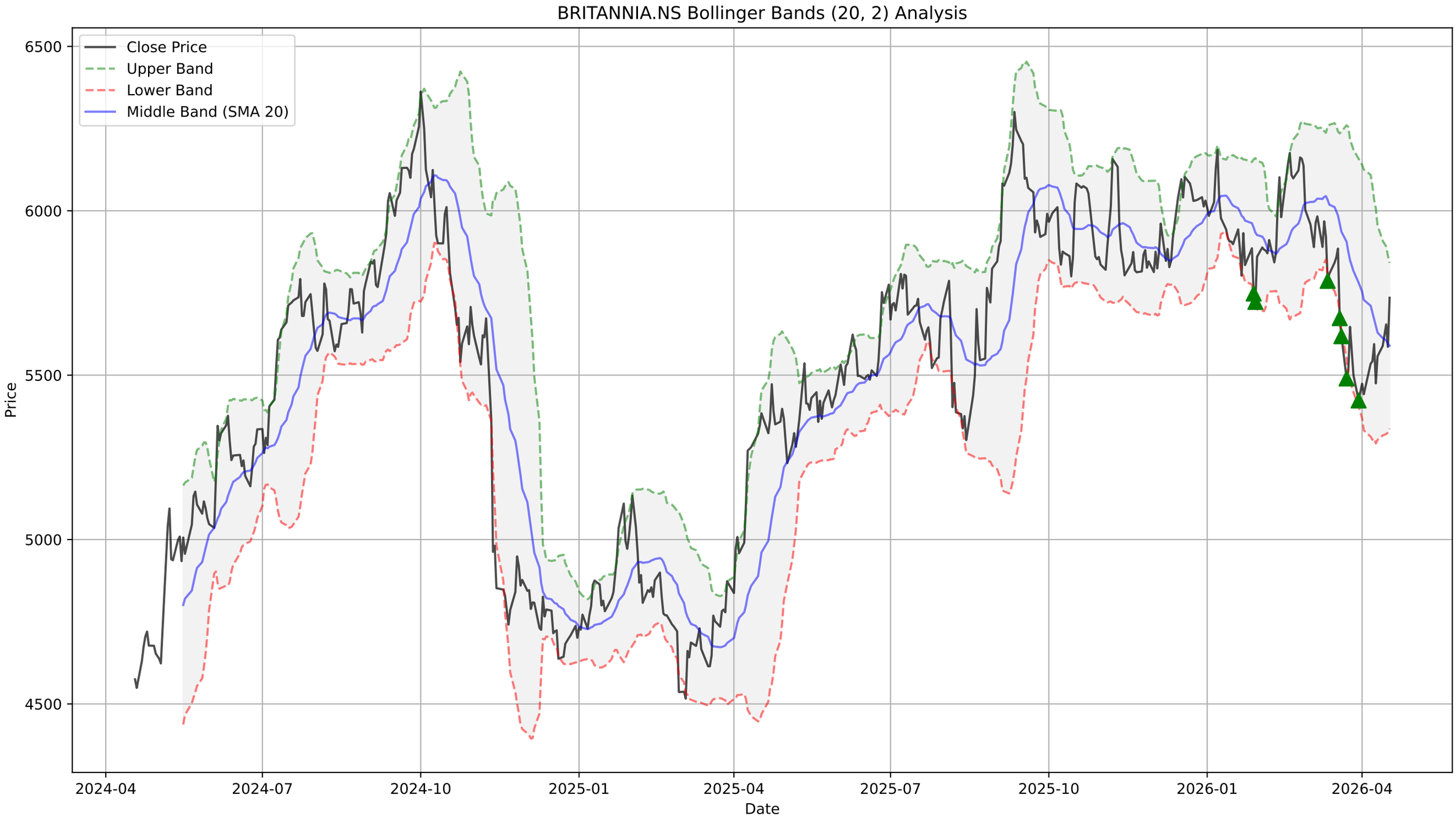
BRITANNIA.NS Bollinger Bands (20, 2) Analysis
Close Price
Upper Band
Lower Band
Middle Band (SMA 20)
Price
6500
6000
5500
5000
4500
2024-04
2024-07
2024-10
2025-01
2025-04
2025-07
2025-10
2026-01
2026-04
Date

BRITANNIA.NS - Supertrend Summary

Status:	**DOWNTREND (Sell)**
Supertrend Value:	5870.25
Signal Identified On:	2026-03-12

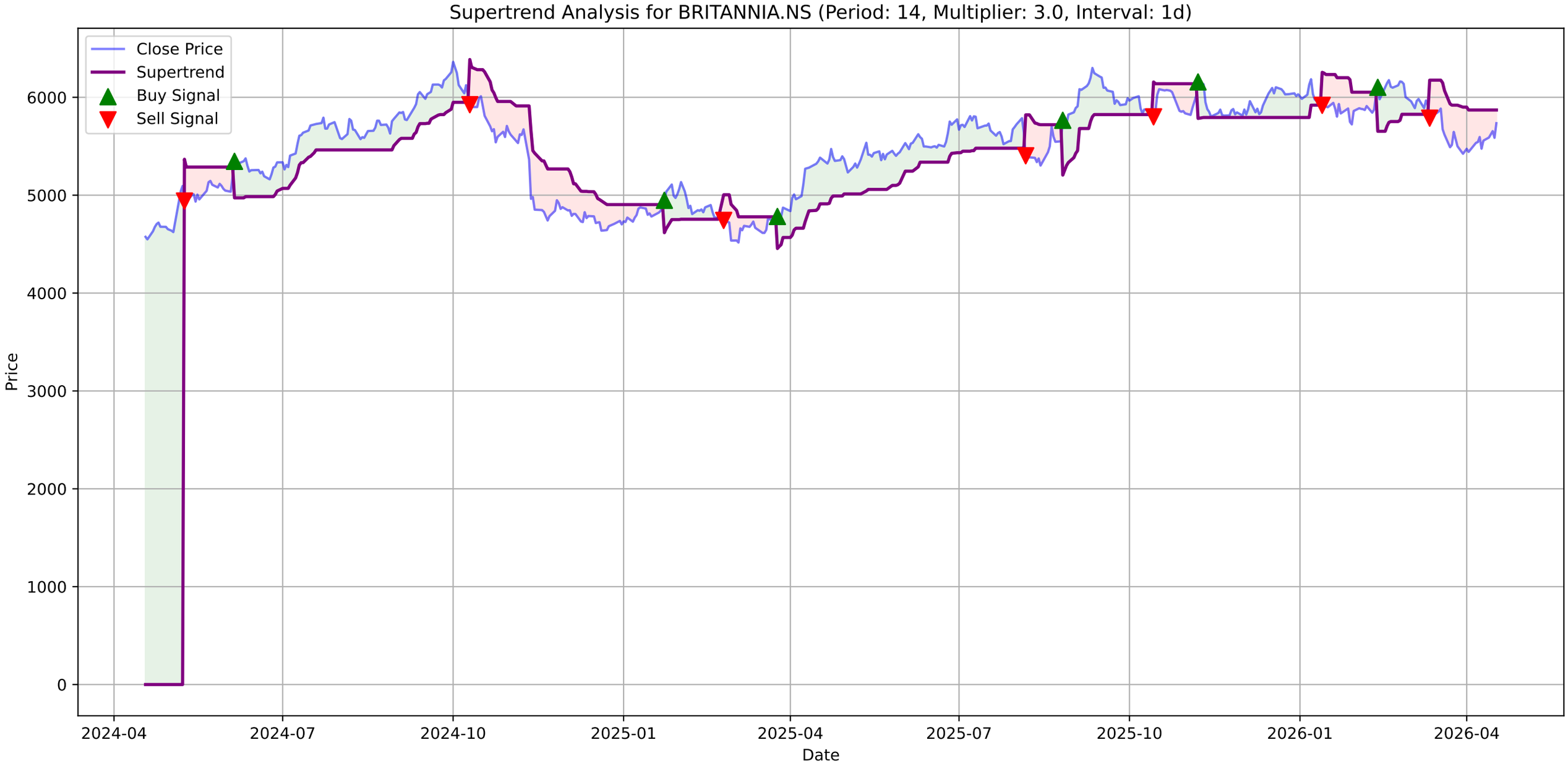
Supertrend Analysis for BRITANNIA.NS (Period: 14, Multiplier: 3.0, Interval: 1d)
Close Price
Supertrend
Buy Signal
Sell Signal
Price
Date
6000
5000
4000
3000
2000
1000
0
2024-04
2024-07
2024-10
2025-01
2025-04
2025-07
2025-10
2026-01
2026-04

BRITANNIA.NS - MACD Summary

MACD Line:	-58.12
Signal Line:	-90.25
Histogram:	32.14
Trend:	**Bullish**
Momentum:	**Strengthening**
Signal:	None

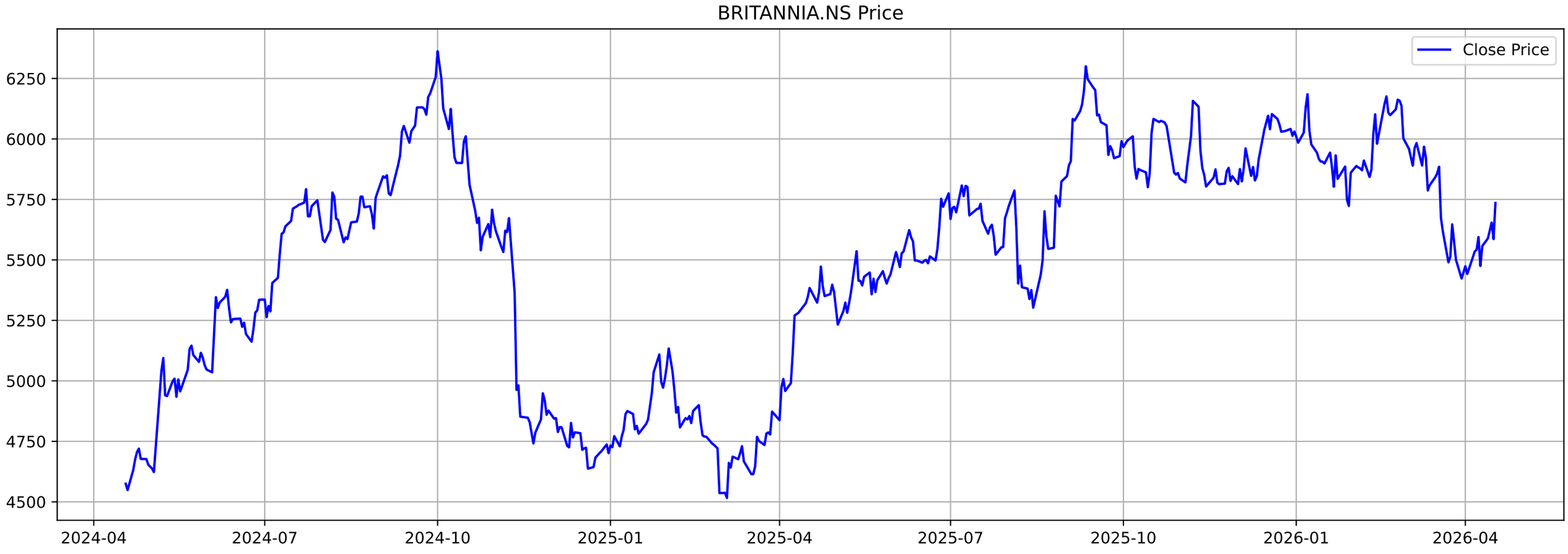
BRITANNIA.NS Price
Close Price
6250
6000
5750
5500
5250
5000
4750
4500
2024-04
2024-07
2024-10
2025-01
2025-04
2025-07
2025-10
2026-01
2026-04

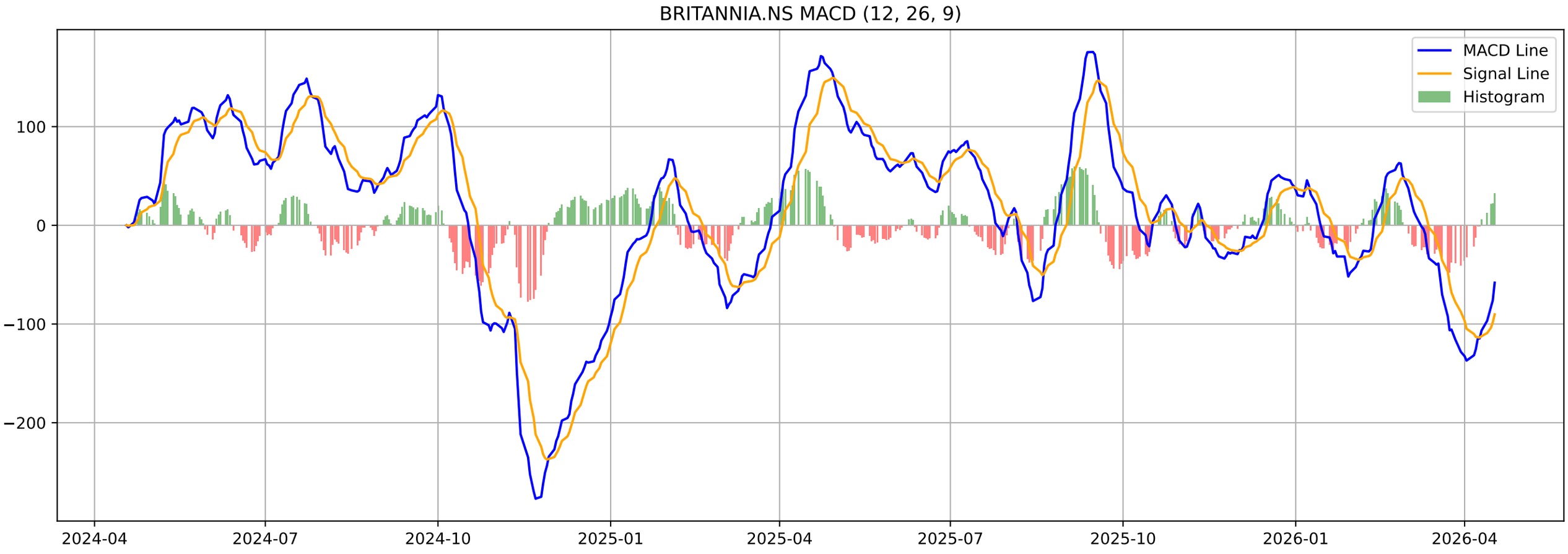
BRITANNIA.NS MACD (12, 26, 9)
MACD Line
Signal Line
Histogram
100
0
−100
−200
2024-04
2024-07
2024-10
2025-01
2025-04
2025-07
2025-10
2026-01
2026-04

BRITANNIA.NS - Volatility Squeeze Summary

BB Width:	0.0902
ATR:	165.3929
Total Signals:	8
Signal 1:	BB Squeeze at 2026-02-05 00:00:00+05:30 (Price: 5870.50)
Signal 2:	BB Squeeze at 2026-02-06 00:00:00+05:30 (Price: 5911.00)
Signal 3:	BB Squeeze at 2026-02-09 00:00:00+05:30 (Price: 5843.00)
Signal 4:	BB Squeeze at 2026-02-10 00:00:00+05:30 (Price: 5873.50)
Signal 5:	**BB Squeeze (Bullish Breakout) at 2026-02-11 00:00:00+05**

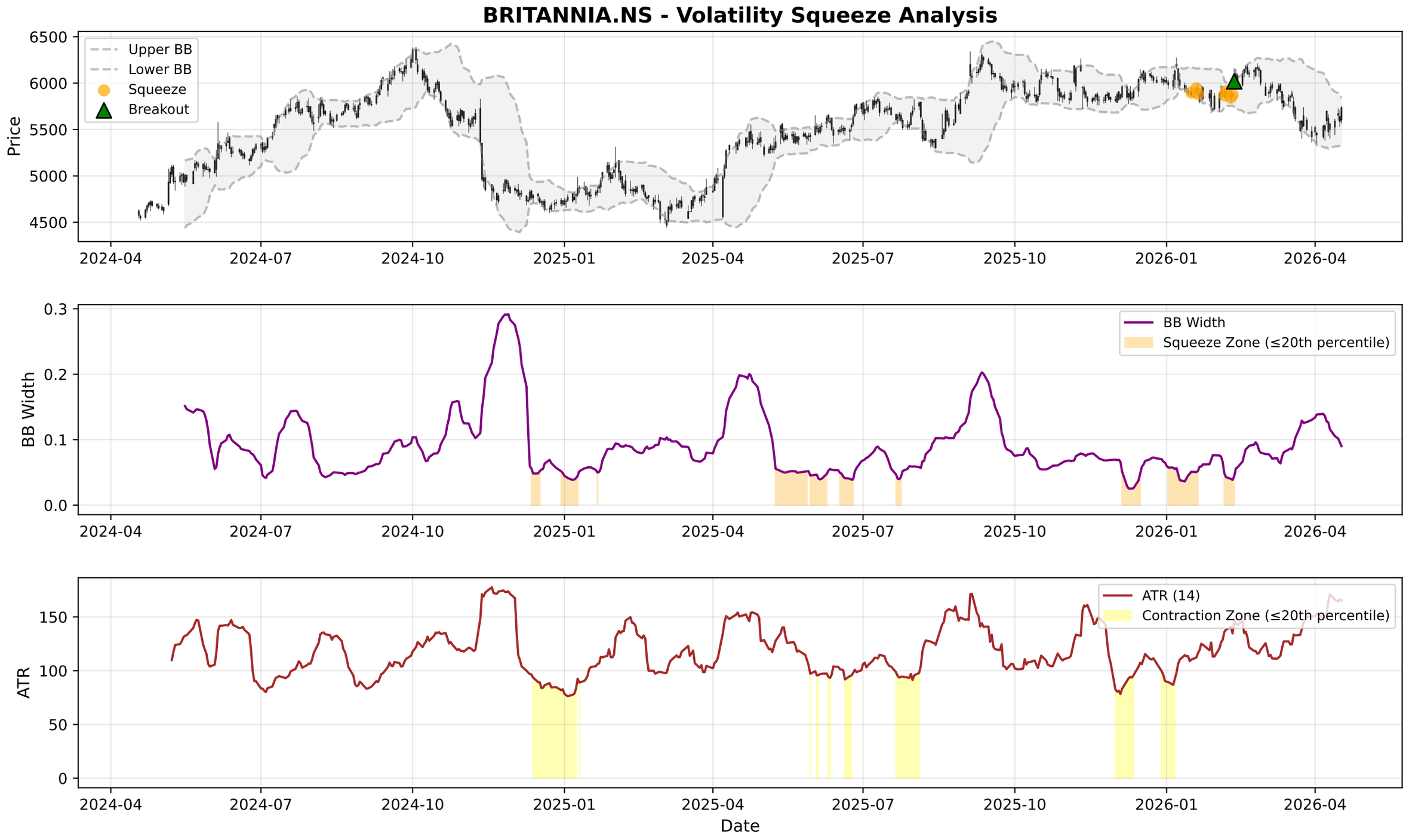
BRITANNIA.NS - Volatility Squeeze Analysis
Upper BB
Lower BB
Squeeze
Breakout
Price
6500
6000
5500
5000
4500
2024-04
2024-07
2024-10
2025-01
2025-04
2025-07
2025-10
2026-01
2026-04
BB Width
Squeeze Zone (≤20th percentile)
0.3
0.2
0.1
0.0
ATR (14)
Contraction Zone (≤20th percentile)
ATR
150
100
50
0
Date

BRITANNIA.NS - RSI-Volume Summary

Current RSI:	53.50
Current Volume:	345936
Volume MA 20:	394714
Bullish Divergences:	1
Bearish Divergences:	3
Bullish Div 1:	Date: 2024-12-20 00:00:00+05:30, Price: 4637.33
Bearish Div 1:	Date: 2025-05-12 00:00:00+05:30, Price: 5535.95
Bearish Div 2:	Date: 2025-06-09 00:00:00+05:30, Price: 5623.31

BRITANNIA.NS RSI-Volume Divergence Analysis

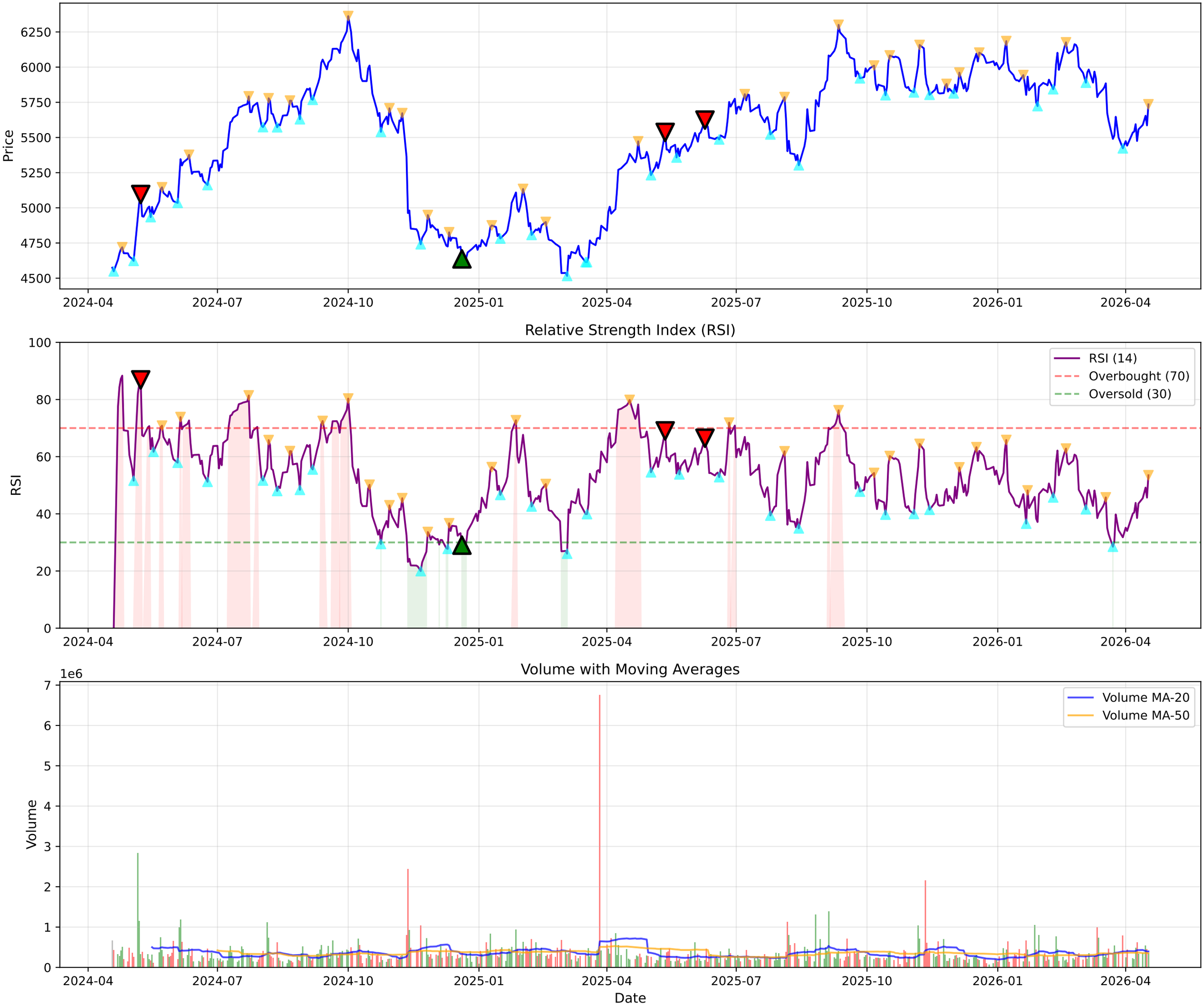

BRITANNIA.NS - Volume Analysis

═══ VOLUME ANALYSIS ═══:	
Status:	**35 Signals Detected**
:	
2026-03-11 [-]:	Distribution Day
2026-03-20 [-]:	Distribution Day
2026-03-30 [-]:	Distribution Day
2026-04-02 [-]:	Distribution Day
2026-04-16 [-]:	Distribution Day

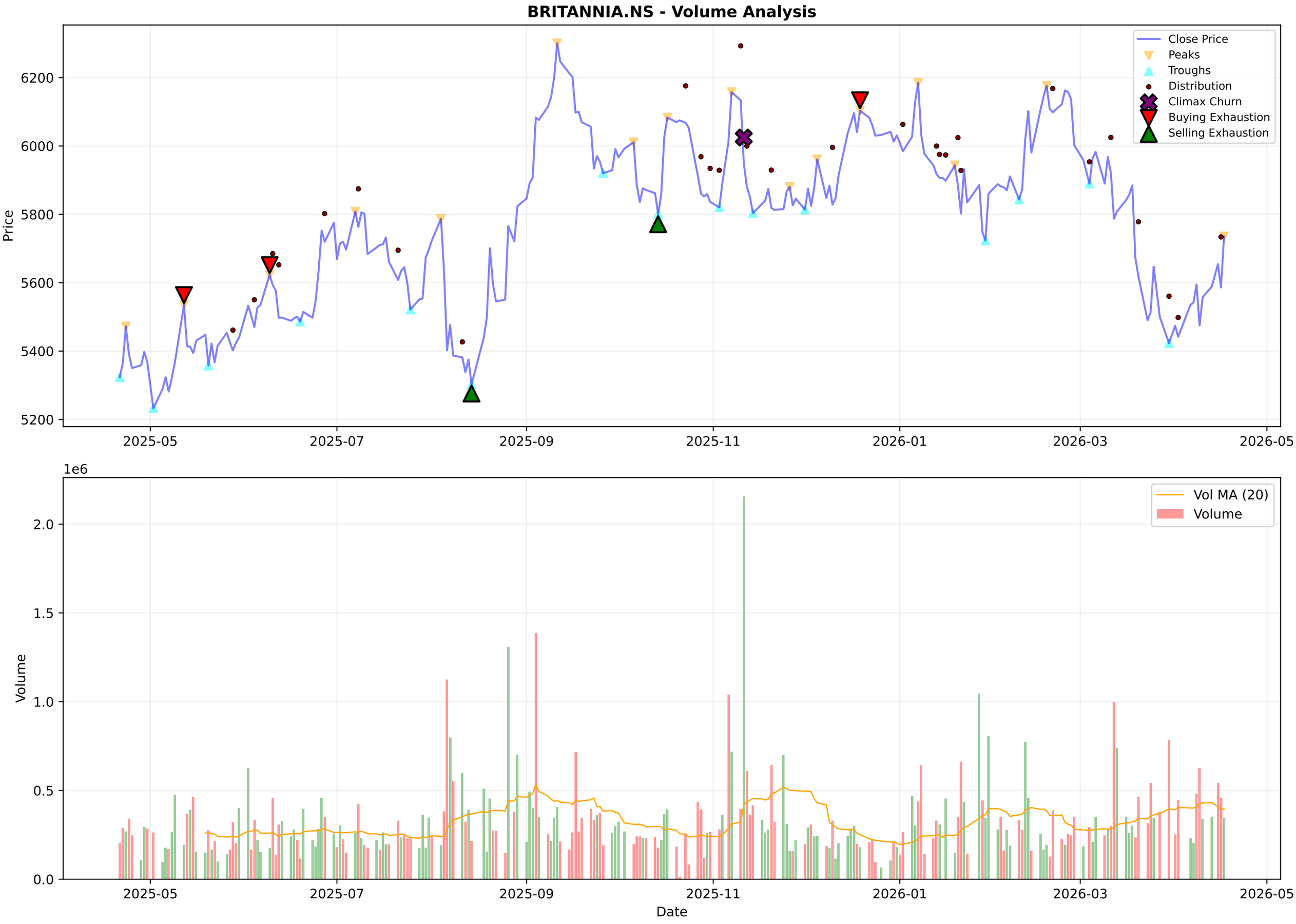
BRITANNIA.NS - Volume Analysis
Close Price
Peaks
Troughs
Distribution
Climax Churn
Buying Exhaustion
Selling Exhaustion
Price
6200
6000
5800
5600
5400
5200
2025-05
2025-07
2025-09
2025-11
2026-01
2026-03
2026-05
1e6
Vol MA (20)
Volume
Volume
2.0
1.5
1.0
0.5
0.0
Date

BRITANNIA.NS - Candlestick Classification Summary

═══ CANDLESTICK CLASSIFICATION ═══:	
Latest Classification:	**Buyer Control**
Recent Trend Score (10-day avg):	0.10
:	
Distribution:	
No Control:	112
Seller Control:	58
Buyer Control:	54
Seller Strong Control:	3
Buyer Strong Control:	1

BRITANNIA.NS - Candlestick Classification
Seller Strong Control
Seller Control
No Control
Buyer Control
Buyer Strong Control
Price
6200
6000
5800
5600
5400
1e6
Volume
2.0
1.5
1.0
0.5
0.0
2025-07-24
2025-08-20
2025-09-16
2025-10-13
2025-11-10
2025-12-04
2025-12-31
2026-01-27
2026-02-20
2026-03-19
Date

Multi-Timeframe Supertrend Analysis

Timeframe	Status	Value	Last Price	Signal Date
1 Week	**DOWNTREND (Sell)**	5947.04	5735.5	2026-03-16
1 Day	**DOWNTREND (Sell)**	5870.25	5735.5	2026-03-12
15 Min	**UPTREND (Buy)**	5685.68	5739.0	2026-04-17

Multi-Timeframe MACD Analysis

Timeframe	Trend	Momentum	Signal
1 Week	**Bearish**	Weakening	No Signal
1 Day	**Bullish**	Strengthening	No Signal
15 Min	**Bearish**	Weakening	No Signal

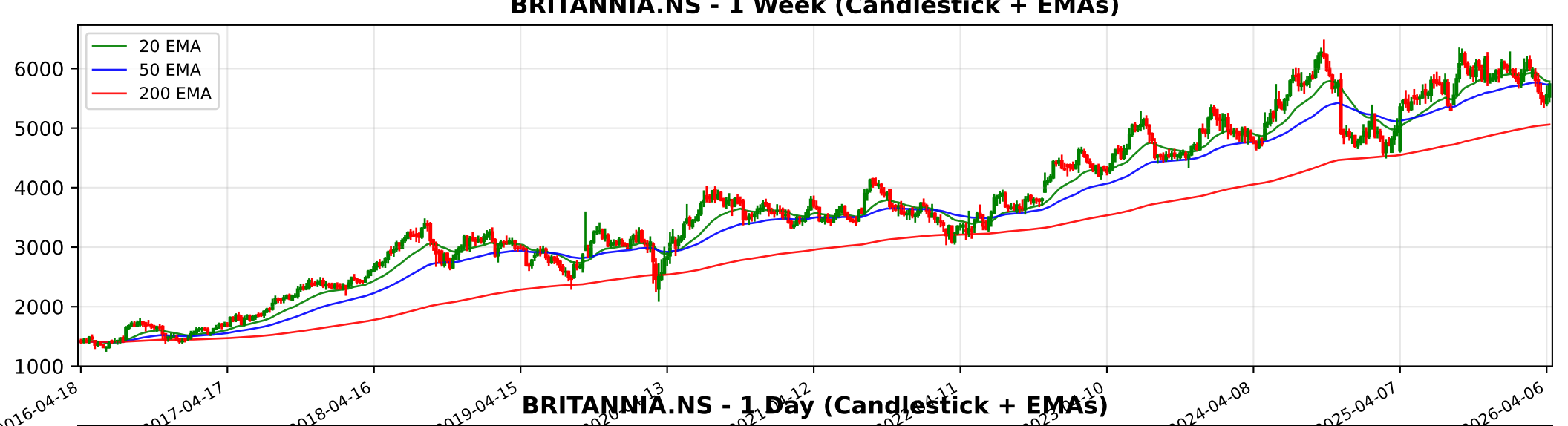
BRITANNIA.NS - 1 Week (Candlestick + EMAs)
20 EMA
50 EMA
200 EMA
6000
5000
4000
3000
2000
1000
2016-04-18
2017-04-17
2018-04-16
2019-04-15
2024-04-08
2025-04-07
2026-04-06

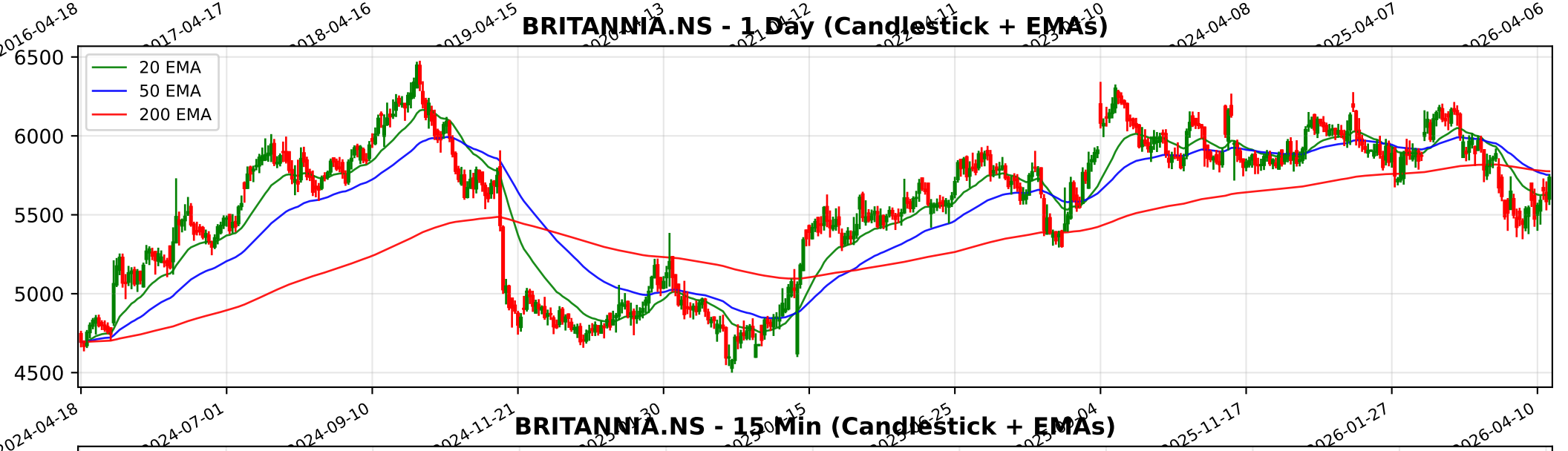
BRITANNIA.NS - 1 Day (Candlestick + EMAs)
20 EMA
50 EMA
200 EMA
6500
6000
5500
5000
4500
2024-04-18
2024-07-01
2024-09-10
2024-11-21
2025-11-17
2026-01-27
2026-04-10

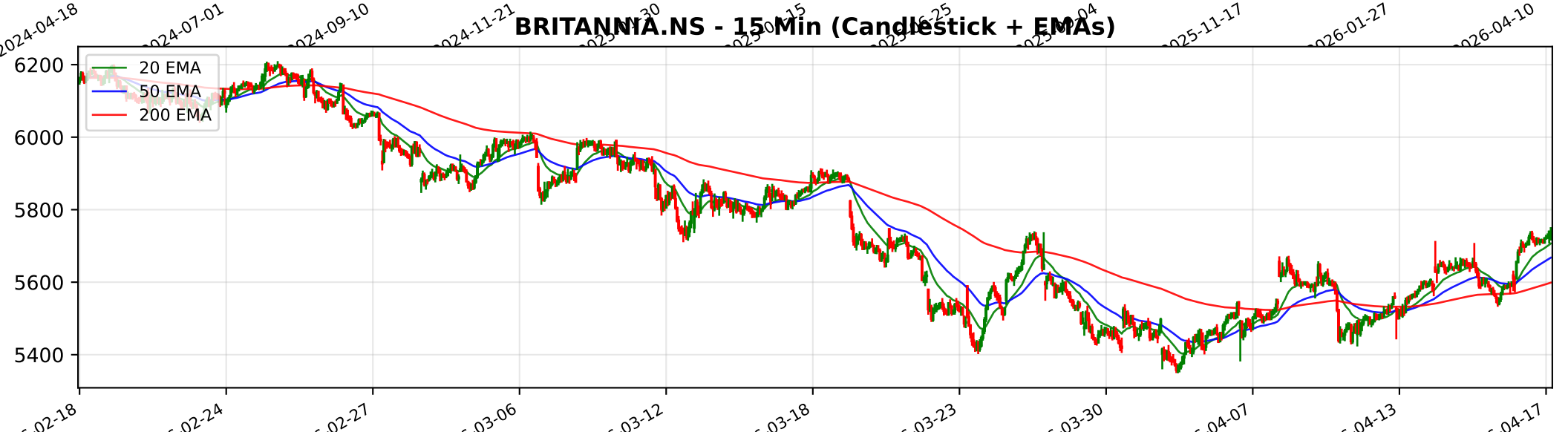
BRITANNIA.NS - 15 Min (Candlestick + EMAs)
20 EMA
50 EMA
200 EMA
6200
6000
5800
5600
5400
02-18
02-24
02-27
03-06
03-12
03-18
03-23
03-30
04-07
04-13
04-17

Trendlyne Snapshot - BRITANNIA_main

Markets | MarketMind AI | Baskets | Alerts | F&O | MF | Reports | Screeners | Subscribe | Superstars | Portfolio | Watchlist | Insider Trades | Results | More

Search Stock, IPO, MF

MARKETS / SECTOR : FMCG / INDUSTRY : PACKAGED FOODS / BRITANNIA INDUSTRIES LTD.

Britannia Industries Ltd.

Ask MarketMind AI v1.5

NSE: BRITANNIA | BSE: 500825

Britannia Industries Live Share Price Today, Share Analysis and Chart

Expensive Performer | In 5 Starfolio Baskets

IRAN WAR IMPACT The impact of the ongoing conflict and geopolitical instability in the Middle East on Britannia Industries Ltd. (BRITANNIA) is primarily negative, characterized by supply chain disruptions, rising input costs, and operational challenges in it... Read More

5735.50 149.50 (2.68%)

358.9K NSE+BSE Volume
NSE 17 Apr, 2026 3:31 PM (IST)

Watchlist | Portfolio | Alert | My Notes

Overview | FORECASTER | STOCK REPORT | Buy Sell Zone | F&O | Financials | News | Reports | Technicals | Shareholding | Deals | Corporate Actions | Alerts | About

Durability score 85.0 / 100 — High Financial Strength

Valuation Score 27.8 / 100 — Expensive Valuation

Momentum Score 42.8 / 100 — Technically Neutral

Analyst Price Target — FORECASTER
6,609
1Yr Price target upside is 15%

Expensive Performer — These stocks are strong in quality but with mid-range technicals. Their valuations are expensive | View Similar | Embed DVM

15 | 8 | 3 | 0
SWOT Analysis

Check Before You Buy

VIEW FULL CHECKLIST

High rank — 16 Positive • 7 Negative

69.6% Pass in checklist

0 | 45 | 55 | 100

PE Valuation Check

Right Now — Fairly Valued 2.6%

1 Year Forward — Undervalued 8.2%

INSIGHT Britannia Industries is fairly valued at current PE, but undervalued on future e

DVM
Key Metrics
Price Chart
Forecaster
Financials
Technicals
Shareholding
Deals
Documents
Corporate actions
Company Profile

Britannia Industries Key Metrics

Preset Metrics: Preset Metrics

ROE Ann. % 50 | Broker Average Target 6,554.29 | Market Capitalization 138,150 | Price to Book 31.3

Trendlyne Snapshot - BRITANNIA_forecaster

Markets | MarketMind AI | Baskets | Alerts | F&O | MF | Reports | Screeners | Subscribe | Superstars | Portfolio | Watchlist | Insider Trades | Results | More

Search Stock, IPO, MF

MARKETS / SECTOR : FMCG / INDUSTRY : PACKAGED FOODS / BRITANNIA INDUSTRIES LTD.

Britannia Industries Ltd.

NSE: BRITANNIA | BSE: 500825

Expensive Performer | In 5 Starfolio Baskets

Download real time STOCK REPORT

5735.50 149.50 (2.68%)

358.9K NSE+BSE Volume

NSE 17 Apr, 2026 3:31 PM (IST)

Watchlist | Portfolio | Alert | My Notes

Overview | FORECASTER | STOCK REPORT | Buy Sell Zone | F&O | Financials | News | Reports | Technicals | Shareholding | Deals | Corporate Actions | Alerts | About

Britannia Industries - BRITANNIA - stock price prediction, stock forecast, target price, analyst ratings from 34 analysts

Britannia Industries has a share price target of Rs 6609, revenue growth forecast of 7.5%, and profit growth estimate of 16.4% for FY26, based on top 34 analyst calls.

Britannia Industries FORECASTER - Analyst Estimates

FORECASTER DASHBOARD →

SHARE PRICE TARGET FORECAST

12 MONTH ESTIMATE

↑ HIT Britannia Industries's share price target is above the current price, with an upside of 15.2%

EPS FORECAST

QUARTER | ANNUAL

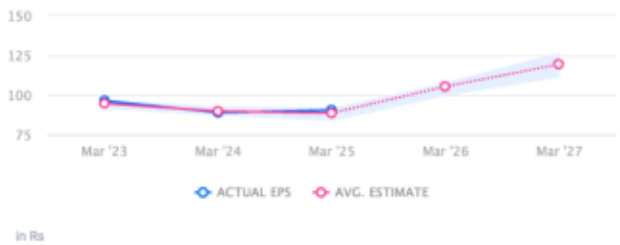

↑ HIT Britannia Industries's EPS was higher than average estimate 2 times in past 3 years

CONSENSUS RECOMMENDATION

34 ANALYST Recommendations

BUY

The consensus recommendation from 34 analysts for Britannia Industries is BUY