Strategic Trading Analysis
Step 1: Audit the Data

* **Data Present:** Daily, weekly, and 15-minute price charts; Moving Averages (20, 50, 200 EMA); RSI and Volume analysis; MACD; Bollinger Bands; Supertrend indicator; Relative Strength vs. Sector; fundamental snapshots; and analyst consensus targets.
* **Data Missing:** Level 2 order book depth, broader macroeconomic market health data, and detailed institutional fund flow metrics.
* **Confidence Level:** High. The provided report encompasses a comprehensive suite of technical, relative, and structural data across multiple timeframes, which is more than sufficient to evaluate a 1-4 month positional trade setup.

Step 2: Analyze the Setup

* **Price Structure & Trend:** DABUR.NS is currently entrenched in a multi-timeframe structural downtrend. The stock recently found a floor near the 400-410 level and has bounced to 442.85. While it has formed a short-term base, lower highs and lower lows still dominate the broader context.
* **Moving Averages & Resistance:** The price has successfully reclaimed the 20-day EMA (435.66), indicating short-term stabilization. However, it remains trapped below heavy overhead resistance, specifically the Daily Supertrend (449.09), the 50-day EMA (459.62), and the 200-day EMA (491.88).
* **Momentum & Volume:** Daily MACD has registered a bullish crossover with strengthening momentum, and RSI is neutral at 50.42, recovering from oversold territory. Candlestick classification shows recent "Buyer Control," suggesting accumulation. However, the multi-timeframe MACD and Supertrend still flag the weekly structural trend as bearish.
* **Relative Strength:** The stock is exhibiting Neutral relative strength (RS Score: 48/100) compared to the FMCG benchmark, meaning it lacks the clear sector leadership typically desired for high-probability momentum trades.

Step 3: Formulate the Recommendation

Based on the objective analysis of the setup, my recommendation is <font color='#c0392b'>NO</font>, you should not enter this stock right now.

Reasoning: As a risk-averse positional trader, buying directly into immediate overhead resistance (the Daily Supertrend at 449 and the 50 EMA at 459) in the context of a primary downtrend yields a poor risk-to-reward ratio. The current move is an unconfirmed mean-reversion bounce. To target a robust 5%-15% intermediate-term gain, we must wait for technical confirmation that the trend is actually reversing and that overhead supply has been absorbed.

Here is the conditional plan for a valid setup:

* **Condition to Buy:** A confirmed daily candle close above the 50-day EMA (459.62) accompanied by above-average volume. This would invalidate the daily Supertrend sell signal and signal a structural shift in intermediate momentum.
* **Entry Price:** INR 462.00 (Trigger price just above the 50 EMA resistance to confirm the breakout).
* **<font color='#c0392b'>Stop Loss</font>:** INR 434.00 (A hard stop placed just below the 20-day EMA, invalidating the higher-low structure of the recent bounce).
* **<font color='#27ae60'>Take Profit</font>:** INR 515.00 (Targeting the underside of the previous consolidation block and approaching the 200-day EMA. This yields an approximate 11.5% upside, perfectly aligning with your target criteria while maintaining a near 1:2 risk/reward ratio).

Candlestick Classification Analysis
Based on the detailed Candlestick Classification algorithm provided and the visual data from the report (specifically Pages 20 and 21), here is an expert price action interpretation and future prediction for DABUR.NS.

1. Macro Context & Overall Distribution
Looking at the Candlestick Classification chart (Page 21), DABUR.NS has been in a **brutal, protracted downtrend**, falling from highs near INR 575 down to a recent bottom near INR 405-INR 410.

* The historical summary (Page 20) shows a market mostly plagued by indecision (**129 "No Control" days**), which is typical in slow grinding downtrends where neither side shows explosive conviction daily, but sellers ultimately win out over time (56 total Seller Control days vs. 43 Buyer Control days).
* The **10-day average trend score is -0.10**, indicating that the immediate past was still slightly leaning bearish or neutral, but momentum is actively flattening out.

2. Recent Price Action & Algorithm Application
If we zoom in on the far right of the chart (March/April 2026 period):
* **Capitulation & Support:** Price recently experienced a sharp cliff-dive from ~INR 475 down to ~INR 410. Look at the aggressive red bars during that fall-this was Seller Control dominating.
* **The Shift in Control:** Right at the INR 410 bottom, the structure changes abruptly. We see a cluster of **Buyer Control (Light Green)** and, crucially, **Buyer Strong Control (Dark Green)** candles.
* **Algorithmic Validation:** According to your specific algorithm:
    * **Step 1 & 2 (Conviction):** The emergence of Dark Green candles means the bodies were large relative to ATR (>1.5 ATR), and the price closed near the absolute highs of the day. Buyers were comfortable holding overnight.
    * **Step 3 (Wicks):** The lack of heavy upper wicks on these recent green candles indicates sellers are no longer defending these lower prices.
    * **Step 4 (Volume Multiplier):** Looking at the volume panel on Page 21, the recent Buyer Strong Control candles coincide with visible upward spikes in volume. The algorithm clearly states: *"High volume (>1.3x avg) ? multiply by 1.2 (confirm)."* Institutional or heavy buying stepped in to absorb the sell-off and reverse the direction.

3. Prediction & Future Outlook
Prediction: Short-to-Medium Term <font color='#27ae60'>Bullish</font> Reversal

Based purely on the candlestick classification, the future price movement is highly likely to be **skewed to the upside**.

Why?
The visual footprint shows "exhaustion" from the sellers and a "change in character" from the buyers. When a stock has fallen this dramatically, the sudden appearance of high-volume, strong-body bullish candles (Buyer Strong Control) at a clear bottom signifies accumulation. The algorithmic conditions for a "+2" score are strict, meaning this is not a false bounce; real capital has stepped in.

Key Levels to Watch:
* **Immediate Target (Upside):** The price is currently at INR 442.85. The first major area of resistance to test will be the previous consolidation floor around the **INR 475 - INR 480** zone, where the recent steep sell-off originated.
* **Invalidation Level (Downside):** The bullish thesis relies heavily on the "Buyer Strong Control" candles that just formed at the bottom. If the price falls back below the recent lows of **INR 405 - INR 410**, it means those strong buyers were overwhelmed, and the capitulation is not yet over.

Summary: The algorithm has detected a high-conviction momentum shift. As a candlestick trader, I would interpret this sequence as a primary buy signal for a mean-reversion trade, riding the wave of the newly established "Buyer Control."

News & Analyst Targets
Dabur India Ltd. (DABUR) - Stock Research Update
Date: April 19, 2026

Based on the latest market movements, corporate filings, and industry dynamics as of mid-April 2026, here is your comprehensive research update on Dabur India Ltd.

1) Latest News for DABUR This Week
* **Q4 FY26 Business Update & Margin Expansion:** Ahead of its full Q4 FY26 earnings release scheduled for April 30, 2026, Dabur provided a positive business update. The company anticipates mid-single-digit consolidated revenue

growth and high-single-digit growth in the domestic FMCG market. Notably, Dabur projects its operating profit to grow faster than its revenue, signaling strong margin expansions driven by easing inflation and operational efficiencies. Home and personal care categories are expected to grow in the mid-teens.

* **Major Leadership Restructuring:** In a move to sharpen its domestic execution amid intensifying FMCG competition, Dabur has appointed FMCG veteran Herjit S. Bhalla as the new Chief Executive Officer for its India business, effective April 15, 2026. Meanwhile, Mohit Malhotra has been elevated to Whole Time Director and Global CEO.
* **Deep Discount in Valuation:** Dabur's stock has witnessed a recent pullback, hitting near 52-week lows in early April (trading around INR 426-INR 440). However, the stock looks significantly cheaper than its peers. Dabur is currently trading at a forward price-to-earnings (P/E) ratio of roughly 29x (FY28) and a trailing P/E of 34x-40x. This is a massive discount compared to rivals like Nestle India (66x-76x), Britannia (53x-60x), and Hindustan Unilever (30x-54x).

2) Brokerage Upgrades and Downgrades

The analyst community currently has mixed sentiments regarding Dabur's near-term execution, resulting in several recent rating changes:

* **Morgan Stanley (Downgrade to Underweight):** Morgan Stanley downgraded the stock from *Equalweight* to *Underweight* and slashed the target price to INR 396 - INR 412. The downgrade is fueled by concerns over inconsistent growth, high portfolio seasonality (heavy reliance on summer/winter products), and intense competition in the beverage segment.
* **UBS (Upgrade to Neutral):** UBS has recently upgraded the stock to a *Neutral* rating, modeling an 8.3% growth in revenue and EBITDA for FY27, though they maintain long-term valuation concerns.
* **MarketsMOJO (Downgrade to Sell):** On the technical front, MarketsMOJO downgraded Dabur to a *Sell* (Mojo Score of 47.0), pointing out that the stock is displaying bearish momentum and is trading below all major moving averages (5-day, 20-day, 50-day, 100-day, and 200-day).
* **Nuvama & Nomura (Maintained Buy):** Both brokerages reaffirmed their *Buy* ratings. Nomura cited stable sugar and amla prices providing margin support and viewed the new CEO appointment as a positive catalyst.

3) Direct and Indirect News Impacting DABUR

* **Geopolitical Tensions in the Middle East (Direct Impact):** While domestic demand is recovering, Dabur's international business is facing severe headwinds due to heightened geopolitical tensions in West Asia. Demand disruptions and supply chain bottlenecks are expected to limit the international segment's growth to just 1-2% in rupee terms for the quarter.
* **Rural Market Recovery (Indirect Impact):** India's FMCG sector is witnessing a gradual rural recovery driven by recent PM-Kisan scheme distributions and a strong Rabi crop yield. Since a massive chunk of Dabur's core healthcare and personal care portfolio hinges on rural demand, a sustained recovery here could act as a major upside trigger.
* **Intensifying Competition in Beverages & FMCG (Indirect/Direct Impact):** Consumer preferences are shifting, and competition is heating up. Dabur is facing aggressive competition from brands like Reliance's Campa Cola in the beverage space. Furthermore, premiumization pushes from heavyweights like Nestle and HUL could cap Dabur's pricing power and force higher marketing expenditures.

4) Latest Targets from Analyst Community and Brokerages

Despite short-term hurdles, long-term consensus estimates suggest a potential upside from current depressed levels.

Brokerage / Platform	Current Rating	Target Price (INR)	Key Rationale / Notes
Nuvama	Buy	INR 605	Expects a 5.6% YoY EBITDA rise; anticipates minimal impact from raw material inflation.
Nomura	Buy	INR 600	Stability in sugar/amla prices supporting margins; management changes expected to play out positively.
Morgan Stanley	Underweight	INR 396 - INR 412	Downgraded due to inconsistent top-line growth, shifting consumer preferences, and heavy portfolio seasonality.
UBS	Neutral	N/A	Upgraded to Neutral; optimistic about the firm achieving an 8.3% revenue and EBITDA growth in FY27.

MarketsMOJO	Sell	N/A	Downgraded on technical weakness; stock currently trading below all major short-term and long-term moving averages.
StockInvest.us	Hold / Accumulate	N/A	Notes a strong technical support level built up at INR 417.35 with a medium daily volatility risk.
Trendlyne Consensus	-	INR 540.12	Average consensus from 17 analyst reports; implies an upside of ~22% from current levels (approx. INR 442).
Univest Consensus	Hold / Buy	INR 540 - INR 620	12-month analyst target range; target achievement is heavily contingent on final Q4 FY26 results and FY27 guidance.

Stock Detailed Analysis Report

DABUR.NS

Current Price: ₹442.85

Generated: 2026-04-18 10:48

DABUR.NS - 3 Year Daily Price Chart

Long-term Fundamental Analysis (4 Years)

Metric	Is Growing?	Accelerating?	1Y Growth	3Y CAGR
Revenue	Yes	No	1.13%	4.69%
Net Income	Yes	No	-4.07%	0.54%
ROE	No	No	-12.56%	-6.75%
EPS	Yes	No	-4.13%	0.44%

Short-term Fundamental Analysis (6 Quarters)

Metric	Is Growing?	Recent QoQ	Avg QoQ
Revenue	Yes	27.65%	5.98%
Net Income	Yes	60.53%	14.91%
EPS	Yes	22.92%	22.92%

DABUR.NS - Relative Strength Analysis

═══ OVERVIEW ═══:	
Benchmark Index:	^CNXFMCG
Sector:	FMCG
Classification:	**Neutral**
RS Score:	48.0/100
:	
═══ RS RATIOS ═══:	
1M RS:	**0.942 [Neutral]**
3M RS:	**0.892 [Neutral]**
6M RS:	**0.998 [Neutral]**
1Y RS:	**1.062 [Leader]**
:	
═══ TURNAROUND ANALYSIS ═══:	
Turnaround Status:	**Not Detected**
:	
SIGNAL CRITERIA::	
✓ **Emerging RS:**	1M (0.942) > 3M (0.892)
✓ **Medium-term Lagging:**	6M=0.998 (≤1.0)
✗ **Performance Improving:**	**Not improving**

Relative Strength Analysis: DABUR.NS vs ^CNXFMCG
Classification: Neutral

Price Performance Comparison (Normalized)

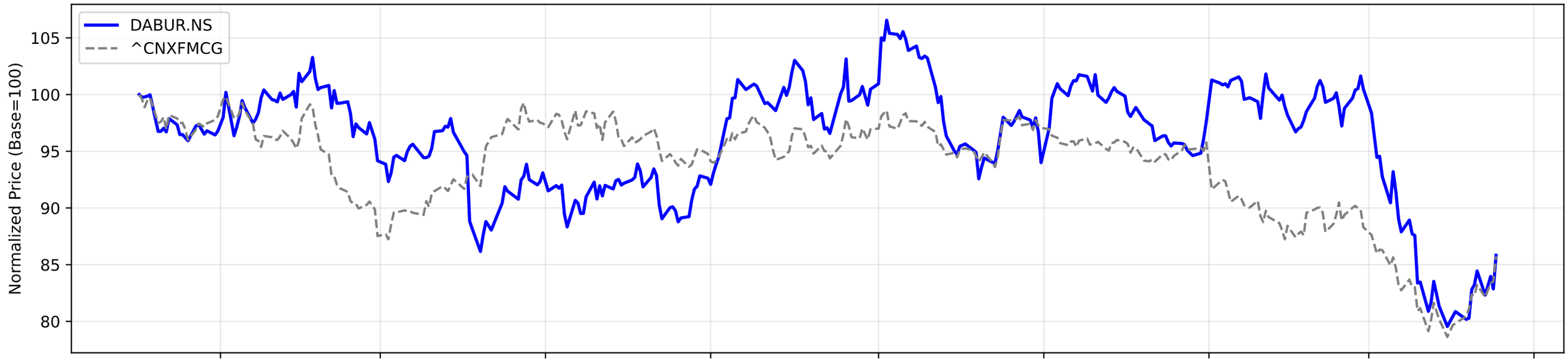

RS Ratio Trends (Multiple Timeframes)

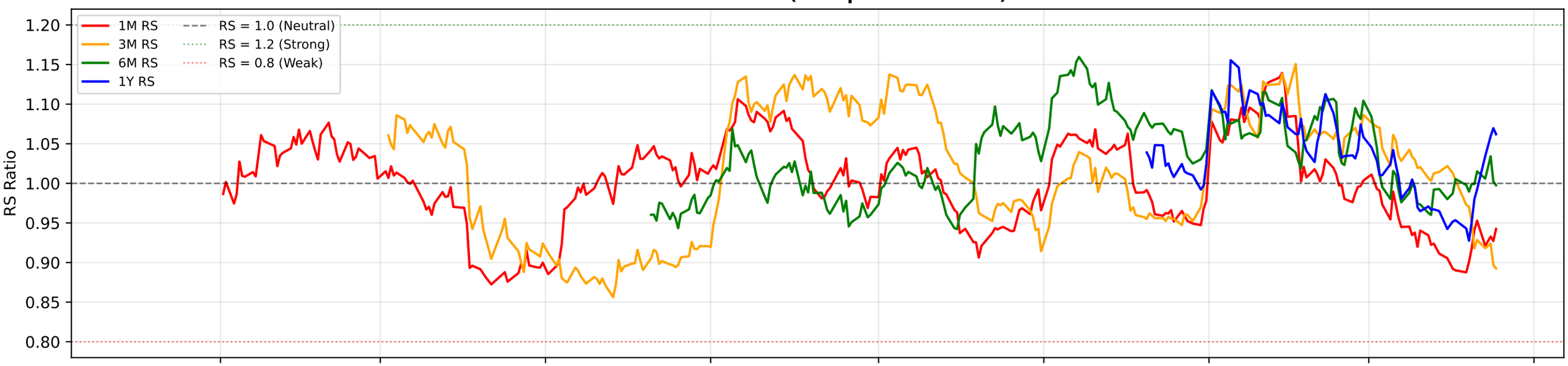

RS Composite Score Timeline

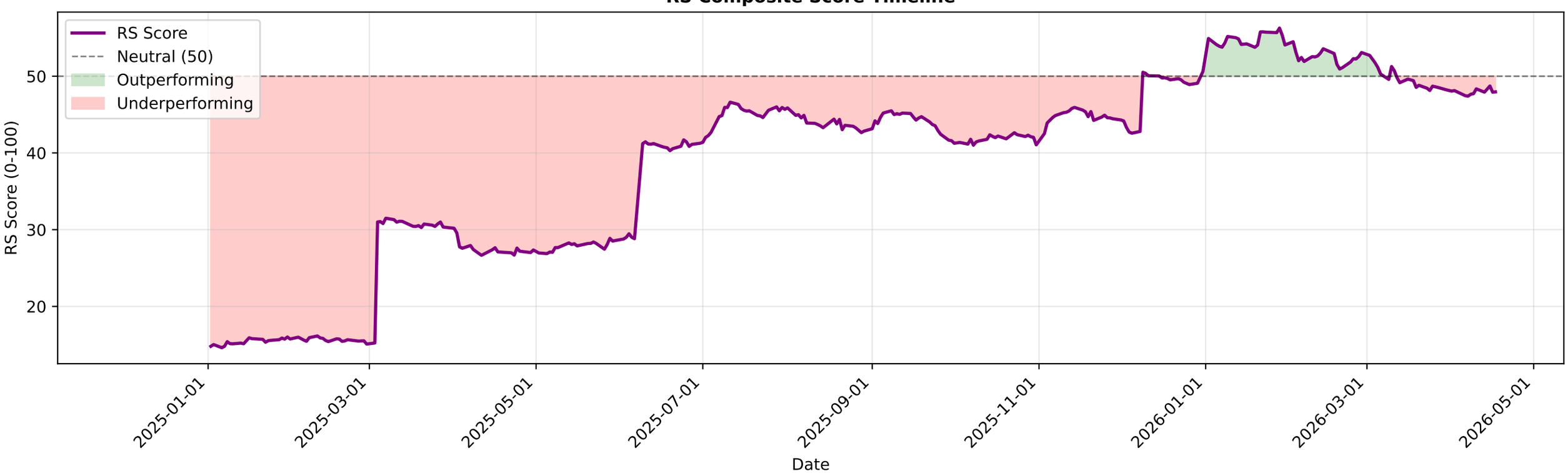

DABUR.NS - EMA Crossover Summary

EMA 20:	435.66
EMA 50:	459.62
EMA 200:	491.88
Trend Status:	**Strong Downtrend**

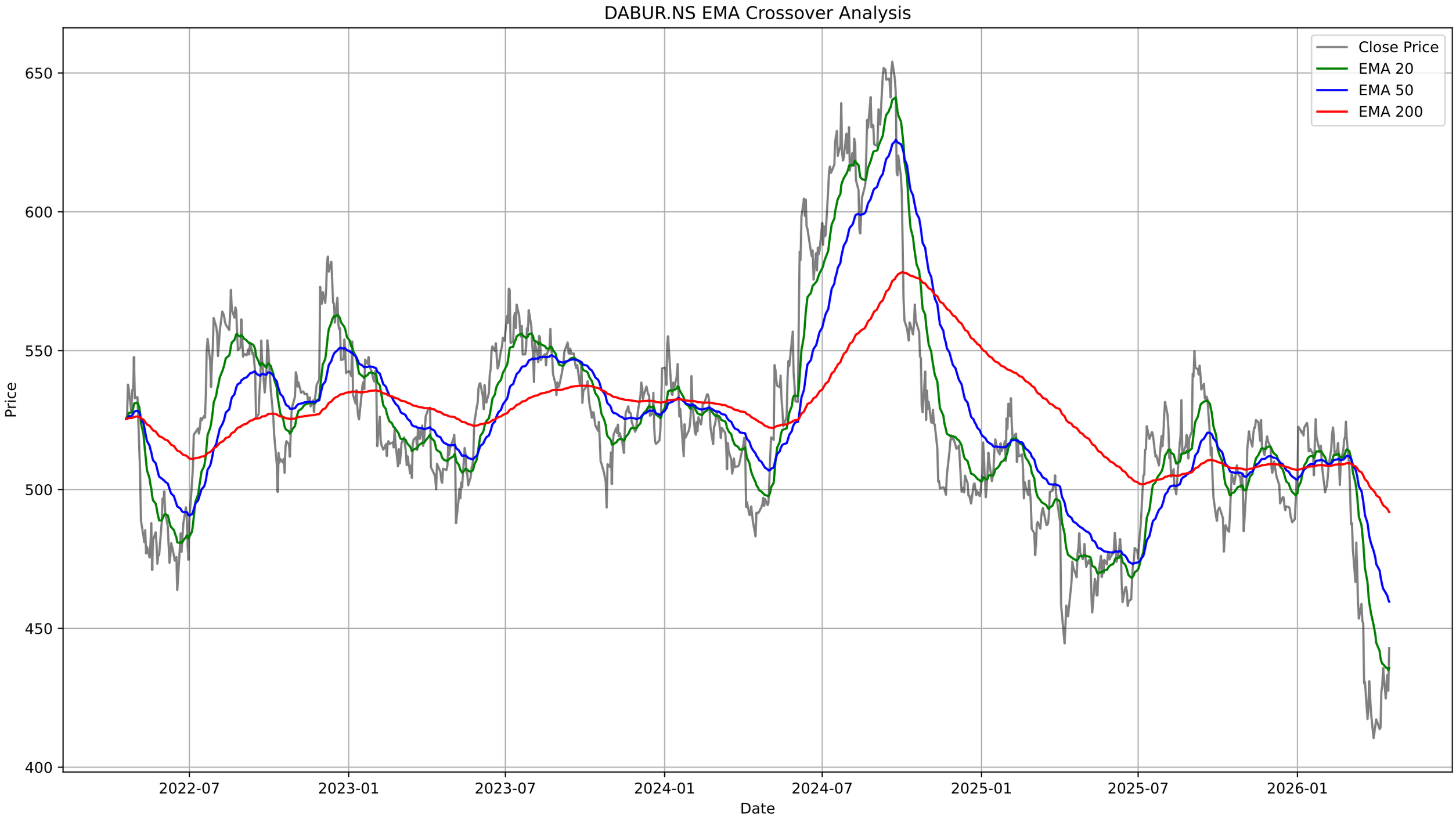
DABUR.NS EMA Crossover Analysis
Close Price
EMA 20
EMA 50
EMA 200
Price
650
600
550
500
450
400
2022-07
2023-01
2023-07
2024-01
2024-07
2025-01
2025-07
2026-01
Date

DABUR.NS - Bollinger Bands Summary

Current Price:	442.85
Upper Band:	451.24
Middle Band (SMA 20):	427.30
Lower Band:	403.37
%B:	0.8248
Band Width:	0.1120
Status:	Upper Half
Signal:	None
Recent Signal 1:	**Buy Signal at 2026-01-29 00:00:00+05:30**
Recent Signal 2:	**Buy Signal at 2026-03-09 00:00:00+05:30**
Recent Signal 3:	**Buy Signal at 2026-03-13 00:00:00+05:30**

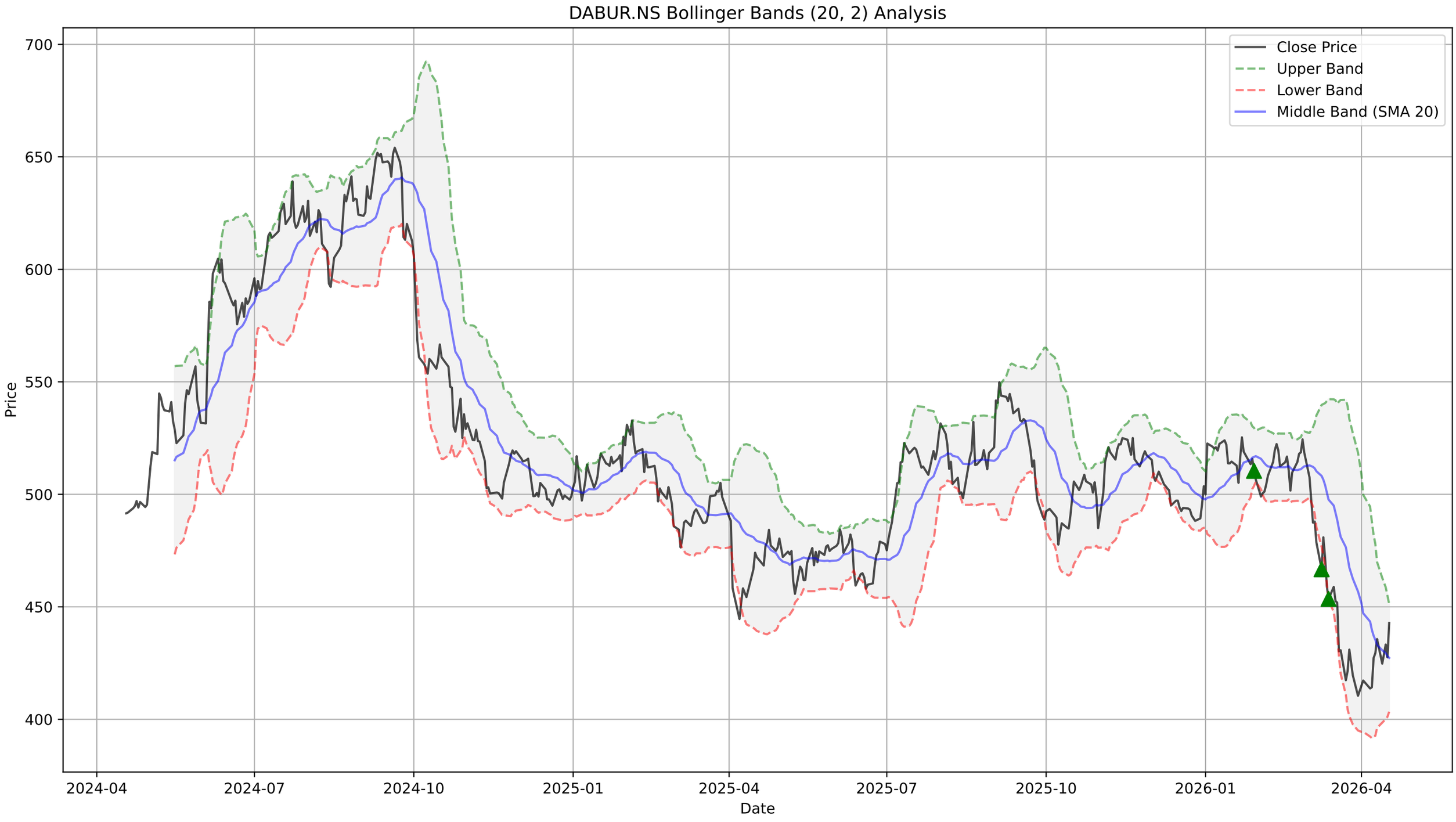
DABUR.NS Bollinger Bands (20, 2) Analysis
Close Price
Upper Band
Lower Band
Middle Band (SMA 20)
Price
Date
700
650
600
550
500
450
400
2024-04
2024-07
2024-10
2025-01
2025-04
2025-07
2025-10
2026-01
2026-04

DABUR.NS - Supertrend Summary

Status:	**DOWNTREND (Sell)**
Supertrend Value:	449.09
Signal Identified On:	2026-02-02

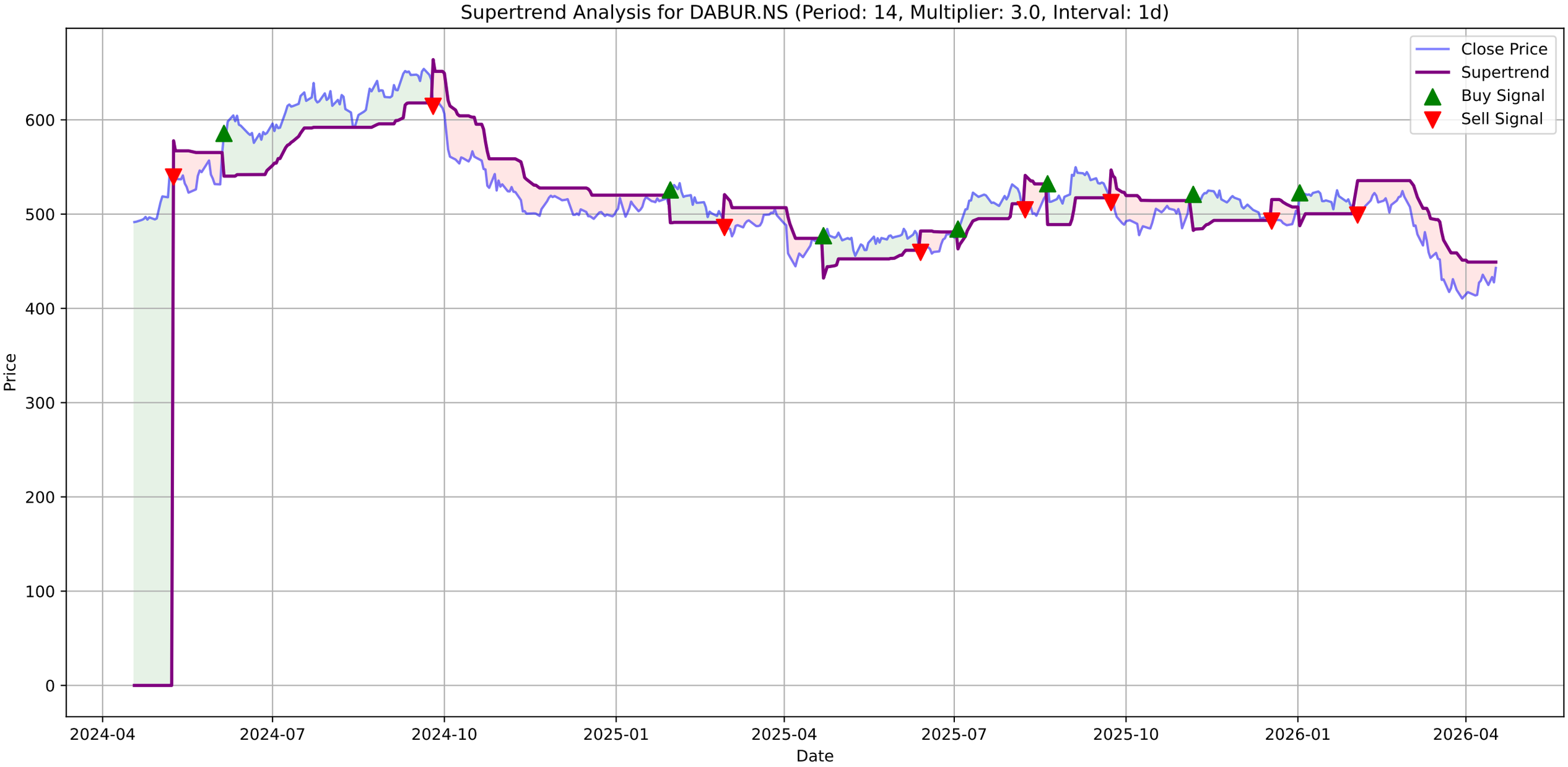
Supertrend Analysis for DABUR.NS (Period: 14, Multiplier: 3.0, Interval: 1d)
Close Price
Supertrend
Buy Signal
Sell Signal
Price
Date
0
100
200
300
400
500
600
2024-04
2024-07
2024-10
2025-01
2025-04
2025-07
2025-10
2026-01
2026-04

DABUR.NS - MACD Summary

MACD Line:	-10.55
Signal Line:	-15.36
Histogram:	4.81
Trend:	**Bullish**
Momentum:	**Strengthening**
Signal:	None

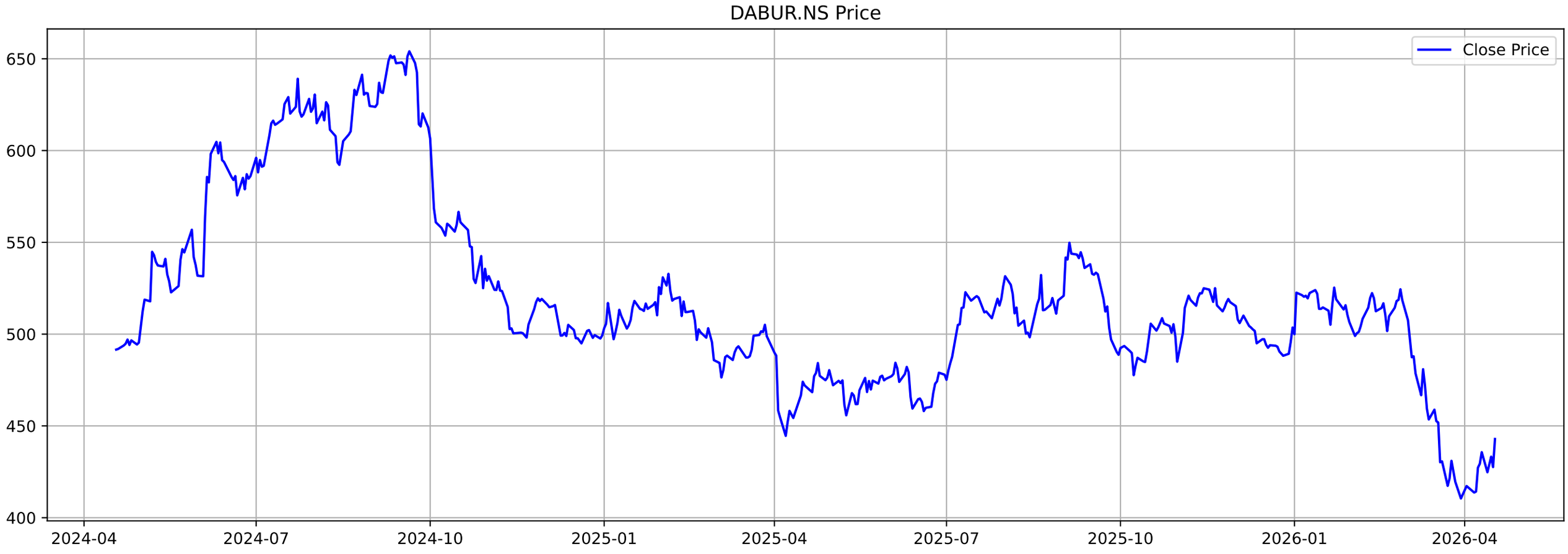
DABUR.NS Price
Close Price
650
600
550
500
450
400
2024-04
2024-07
2024-10
2025-01
2025-04
2025-07
2025-10
2026-01
2026-04

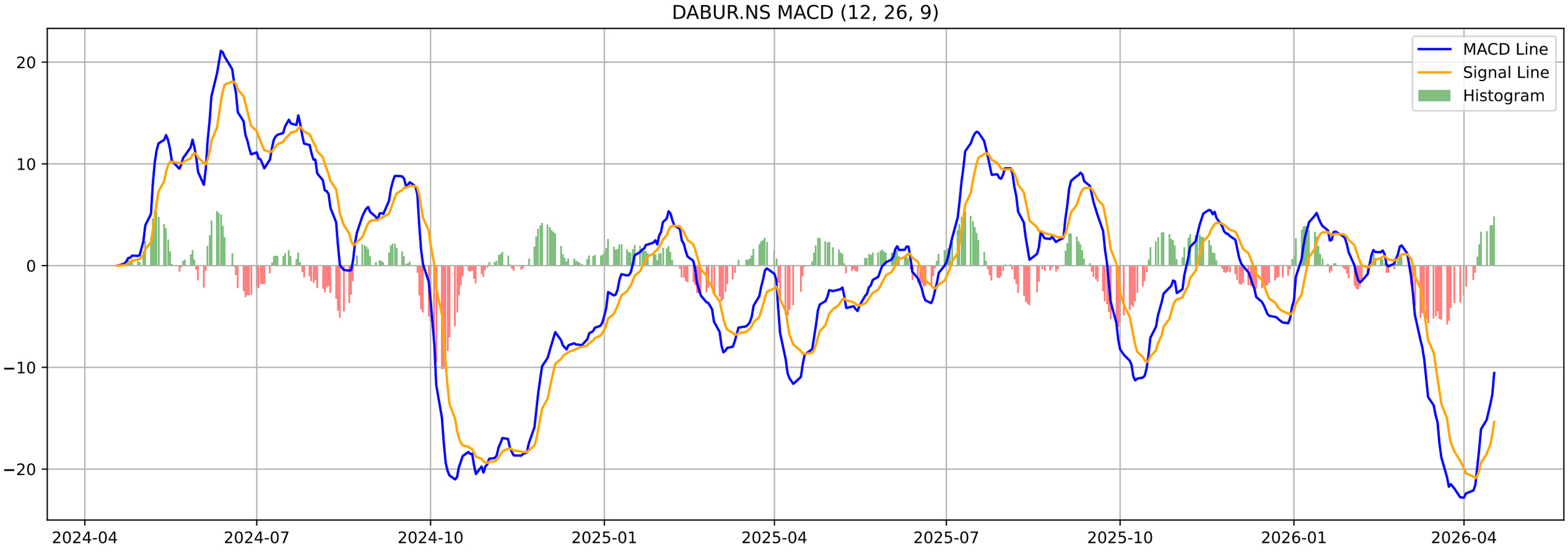
DABUR.NS MACD (12, 26, 9)
MACD Line
Signal Line
Histogram
20
10
0
−10
−20
2024-04
2024-07
2024-10
2025-01
2025-04
2025-07
2025-10
2026-01
2026-04

DABUR.NS - Volatility Squeeze Summary

BB Width:	0.1120
ATR:	13.7857
Total Signals:	23
Signal 1:	BB Squeeze at 2026-02-20 00:00:00+05:30 (Price: 509.70)
Signal 2:	BB Squeeze at 2026-02-23 00:00:00+05:30 (Price: 514.35)
Signal 3:	BB Squeeze at 2026-02-24 00:00:00+05:30 (Price: 518.05)
Signal 4:	BB Squeeze at 2026-02-25 00:00:00+05:30 (Price: 518.65)
Signal 5:	BB Squeeze at 2026-03-02 00:00:00+05:30 (Price: 507.60)

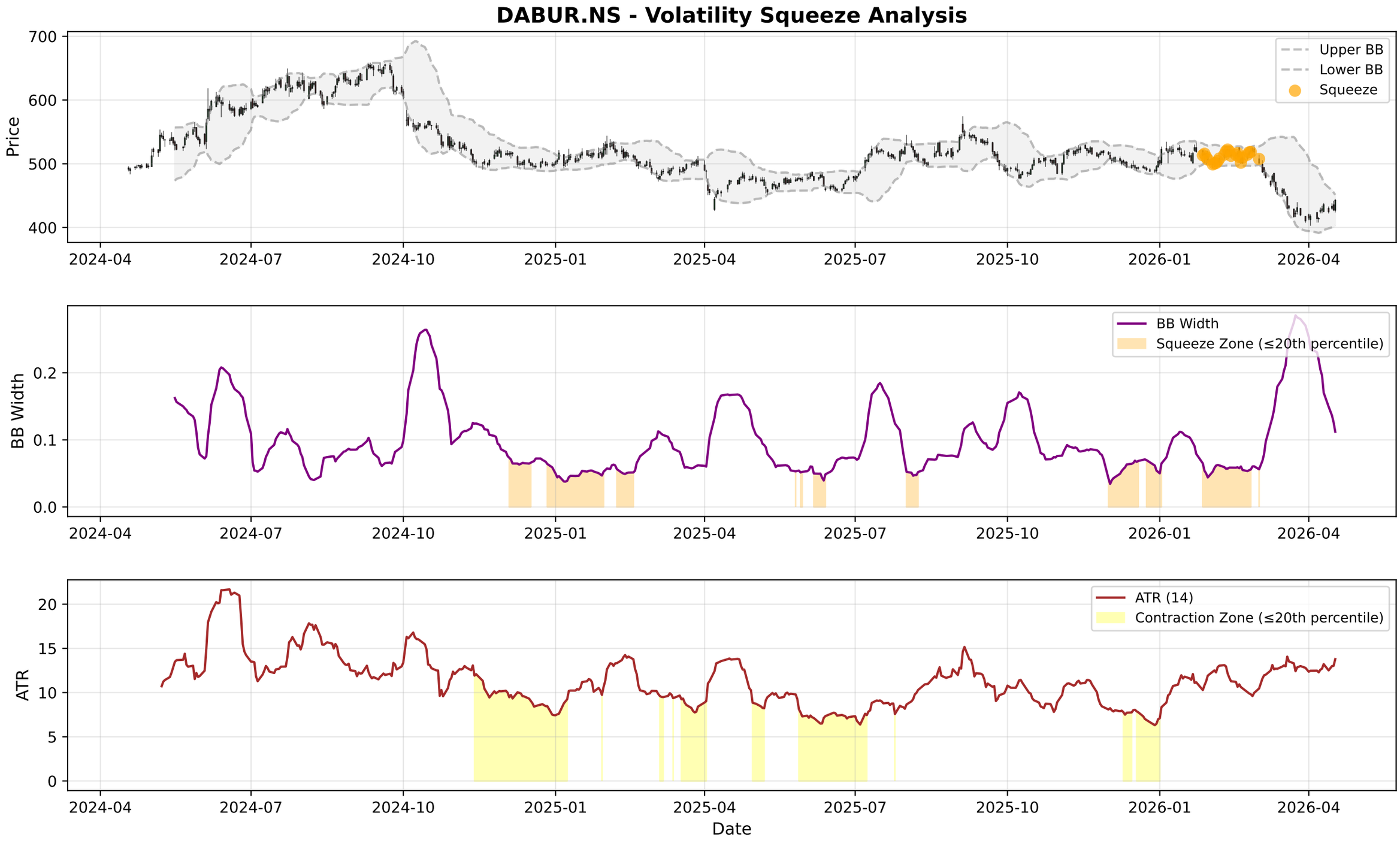
DABUR.NS - Volatility Squeeze Analysis
Price
Upper BB
Lower BB
Squeeze
BB Width
BB Width
Squeeze Zone (≤20th percentile)
ATR
ATR (14)
Contraction Zone (≤20th percentile)
Date
2024-04
2024-07
2024-10
2025-01
2025-04
2025-07
2025-10
2026-01
2026-04

DABUR.NS - RSI-Volume Summary

Current RSI:	50.42
Current Volume:	4983325
Volume MA 20:	2402020
Bullish Divergences:	1
Bearish Divergences:	5
Bullish Div 1:	Date: 2024-11-21 00:00:00+05:30, Price: 498.10
Bearish Div 1:	Date: 2026-01-12 00:00:00+05:30, Price: 524.00
Bearish Div 2:	Date: 2026-02-26 00:00:00+05:30, Price: 524.45

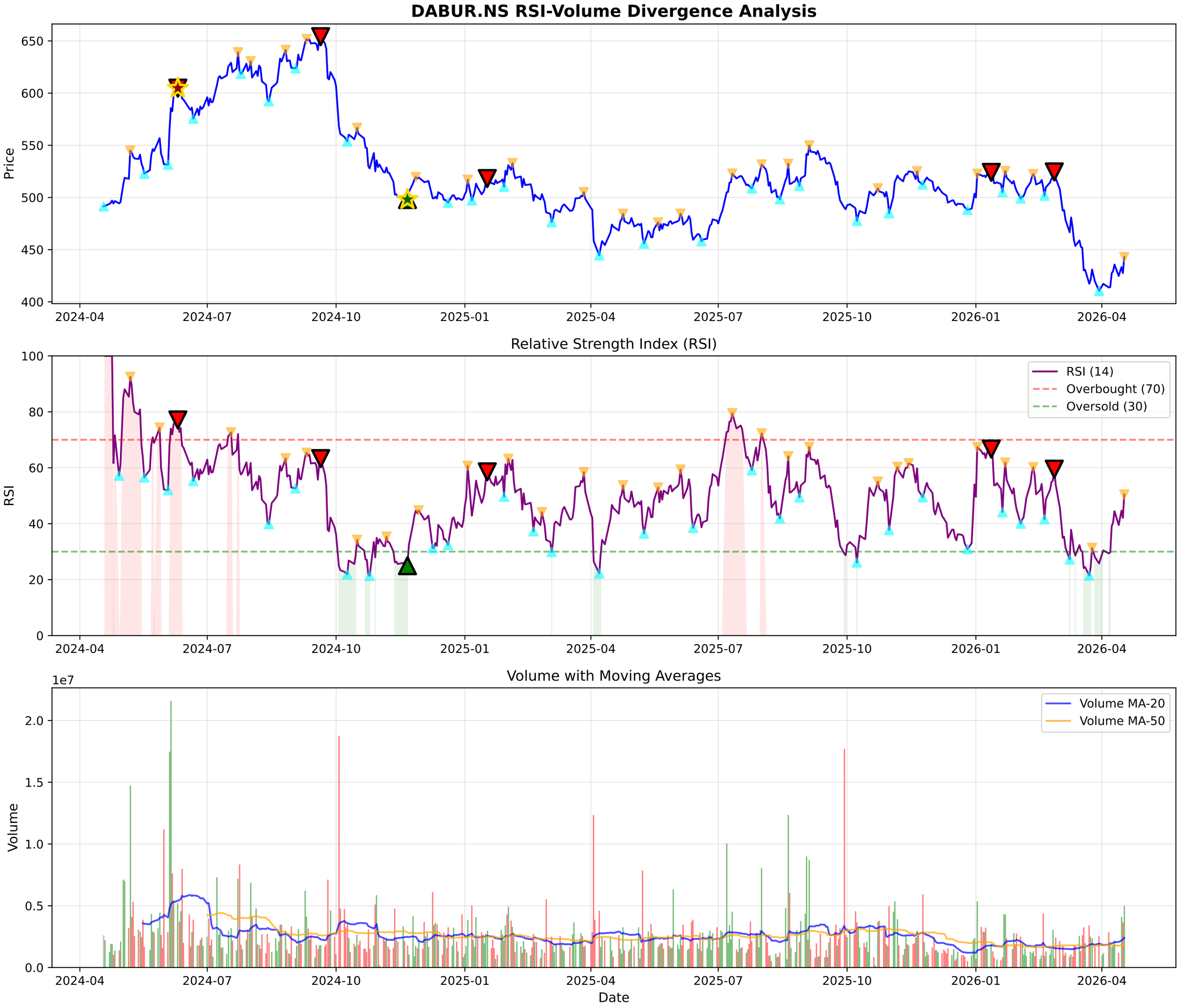
DABUR.NS RSI-Volume Divergence Analysis
Price
650
600
550
500
450
400
2024-04
2024-07
2024-10
2025-01
2025-04
2025-07
2025-10
2026-01
2026-04
Relative Strength Index (RSI)
RSI
100
80
60
40
20
0
RSI (14)
Overbought (70)
Oversold (30)
Volume with Moving Averages
1e7
Volume
2.0
1.5
1.0
0.5
0.0
Volume MA-20
Volume MA-50
Date

DABUR.NS - Volume Analysis

═══ VOLUME ANALYSIS ═══:	
Status:	**34 Signals Detected**
:	
2026-02-27 [-]:	Distribution Day
2026-03-13 [-]:	Distribution Day
2026-03-18 [-]:	Distribution Day
2026-04-06 [-]:	Distribution Day
2026-04-16 [-]:	Distribution Day

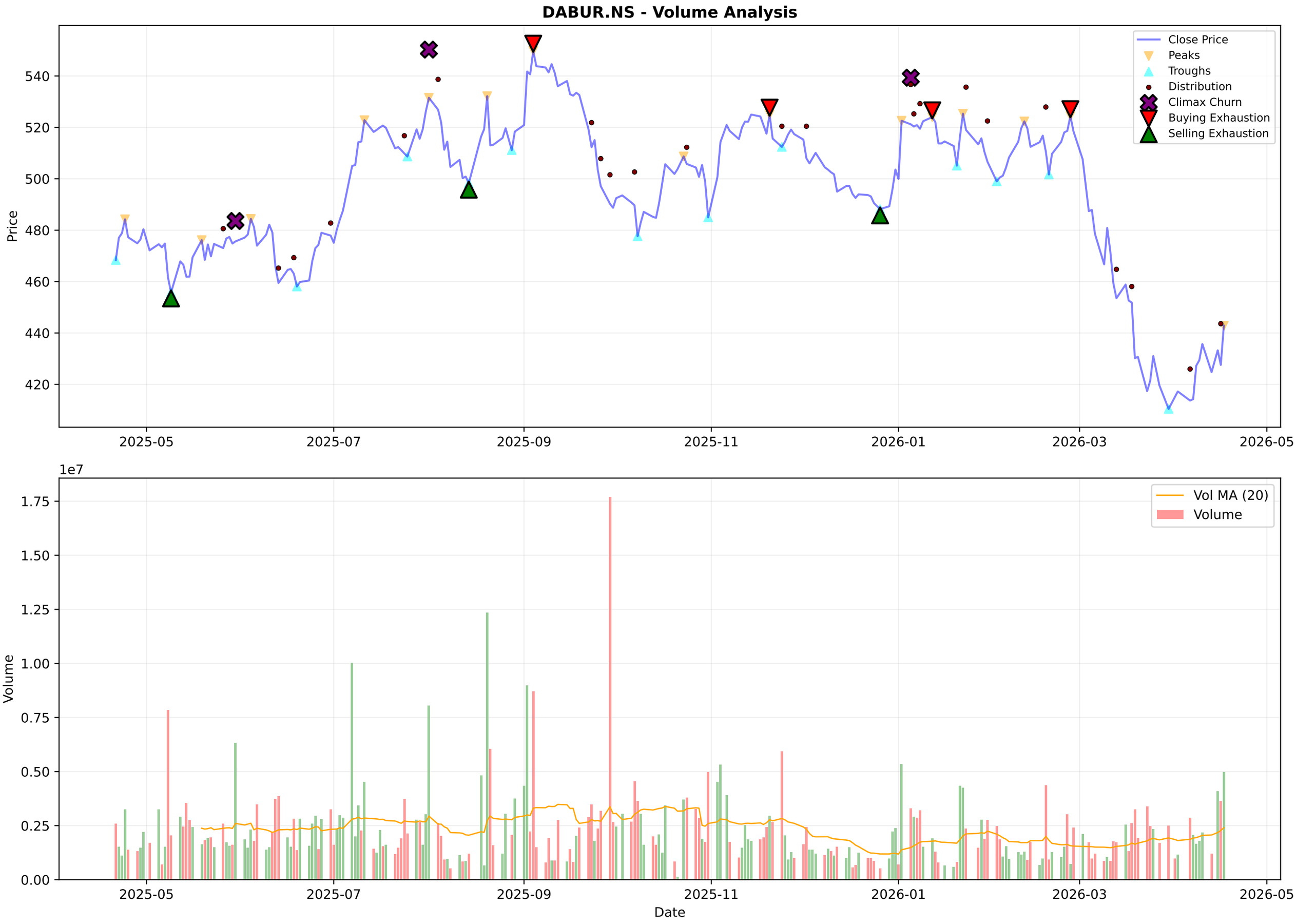
DABUR.NS - Volume Analysis
Close Price
Peaks
Troughs
Distribution
Climax Churn
Buying Exhaustion
Selling Exhaustion
Price
540
520
500
480
460
440
420
2025-05
2025-07
2025-09
2025-11
2026-01
2026-03
2026-05
1e7
Vol MA (20)
Volume
Volume
1.75
1.50
1.25
1.00
0.75
0.50
0.25
0.00
Date

DABUR.NS - Candlestick Classification Summary

═══ CANDLESTICK CLASSIFICATION ═══:	
Latest Classification:	**Buyer Control**
Recent Trend Score (10-day avg):	-0.10
:	
Distribution:	
No Control:	129
Seller Control:	52
Buyer Control:	39
Seller Strong Control:	4
Buyer Strong Control:	4

DABUR.NS - Candlestick Classification
Seller Strong Control
Seller Control
No Control
Buyer Control
Buyer Strong Control
Price
575
550
525
500
475
450
425
400
1e7
Volume
1.5
1.0
0.5
0.0
2025-07-24
2025-08-20
2025-09-16
2025-10-13
2025-11-10
2025-12-04
2025-12-31
2026-01-27
2026-02-20
2026-03-19
Date

Multi-Timeframe Supertrend Analysis

Timeframe	Status	Value	Last Price	Signal Date
1 Week	**DOWNTREND (Sell)**	466.65	442.85	2025-10-27
1 Day	**DOWNTREND (Sell)**	449.09	442.85	2026-02-02
15 Min	**UPTREND (Buy)**	437.74	443.0	2026-04-17

Multi-Timeframe MACD Analysis

Timeframe	Trend	Momentum	Signal
1 Week	**Bearish**	Weakening	No Signal
1 Day	**Bullish**	Strengthening	No Signal
15 Min	**Bearish**	Strengthening	No Signal

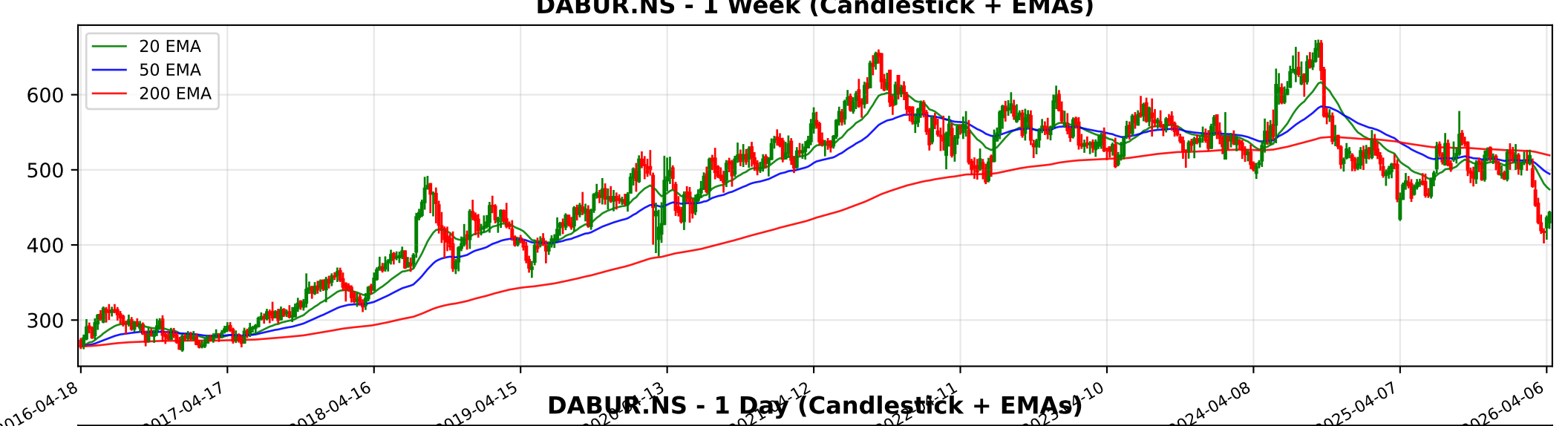
DABUR.NS - 1 Week (Candlestick + EMAs)
20 EMA
50 EMA
200 EMA
600
500
400
300
2016-04-18
2017-04-17
2018-04-16
2019-04-15
2024-04-08
2025-04-07
2026-04-06

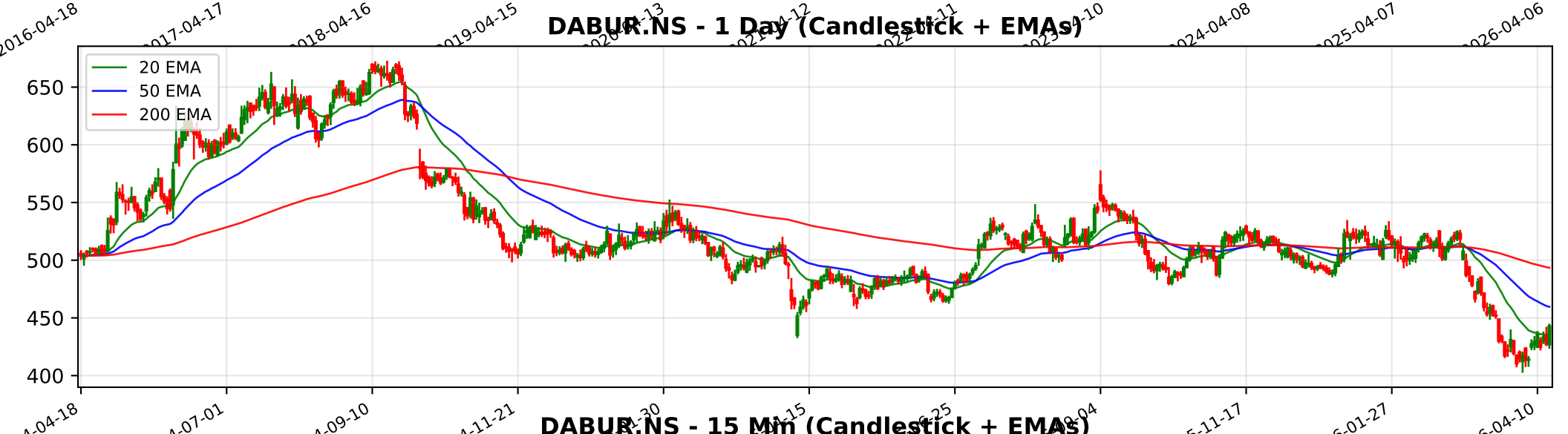
DABUR.NS - 1 Day (Candlestick + EMAs)
20 EMA
50 EMA
200 EMA
650
600
550
500
450
400
2024-04-18
2024-07-01
2024-09-10
2024-11-21
2025-11-17
2026-01-27
2026-04-10

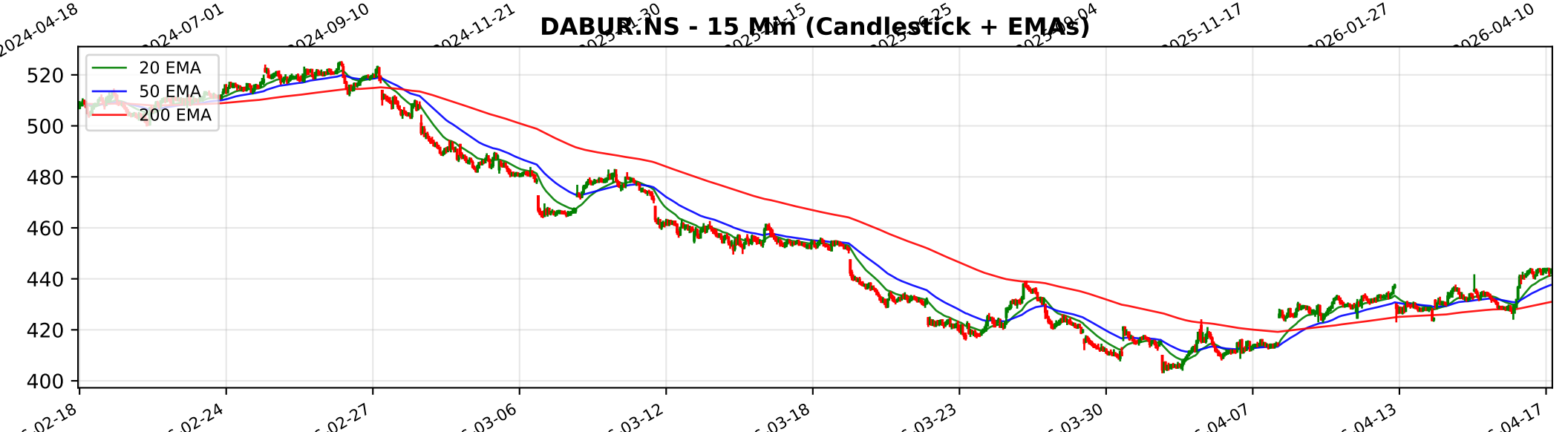
DABUR.NS - 15 Min (Candlestick + EMAs)
20 EMA
50 EMA
200 EMA
520
500
480
460
440
420
400
02-18
02-24
02-27
03-06
03-12
03-18
03-23
03-30
04-07
04-13
04-17

Trendlyne Snapshot - DABUR_main

SOMETHING WENT WRONG WITH THIS PAGE.

IT'S NOT SERIOUS. WE ARE WORKING TO FIX IT

GO TO HOMEPAGE

Trendlyne Snapshot - DABUR_forecaster

Markets | MarketMind AI | Baskets | Alerts | F&O | MF | Reports | Screeners | Subscribe | Superstars | Portfolio | Watchlist | Insider Trades | Results | More

Search Stock, IPO, MF

MARKETS / SECTOR : FMCG / INDUSTRY : PERSONAL PRODUCTS / DABUR INDIA LTD.

Dabur India Ltd.

NSE: DABUR | BSE: 500096

Expensive Performer

Download real time STOCK REPORT

442.85 15.30 (3.58%)

↓ 52W Low on Apr 02, 2026

5.4M NSE+BSE Volume High volume today

NSE 17 Apr, 2026 3:31 PM (IST)

Watchlist | Portfolio | Alert | My Notes

Analyst Upgrade UBS upgrades Dabur India to a 'Neutral' call, expects 8.3% revenue and EBITDA growth in FY27 See details

Overview | FORECASTER | STOCK REPORT | Buy Sell Zone | F&O | Financials | News | Reports | Technicals | Shareholding | Deals | Corporate Actions | Alerts (1) | About

Dabur - DABUR - stock price prediction, stock forecast, target price, analyst ratings from 37 analysts

Dabur has a share price target of Rs 519, revenue growth forecast of 5.2%, and profit growth estimate of 7.7% for FY26, based on top 37 analyst calls.

Dabur FORECASTER - Analyst Estimates

FORECASTER DASHBOARD →

SHARE PRICE TARGET FORECAST

12 MONTH ESTIMATE

in Rs

EPS FORECAST

QUARTER | ANNUAL

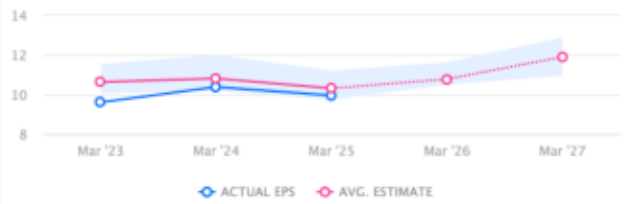

in Rs

CONSENSUS RECOMMENDATION

37 ANALYST Recommendations

HOLD