© 2026 Stock Research. All Rights Reserved.

Strategic Trading Analysis

Step 1: Audit the Data

- **Data Present:** Multi-timeframe price charts (Daily, Weekly, 15-Min), Moving Averages (EMA 20, 50, 200), Relative Strength (RS) analysis, MACD, Bollinger Bands, Supertrend, Volatility Squeeze, RSI, Volume analysis (Distribution days), Candlestick classification, and Analyst consensus estimates.
- **Data Missing:** Broader market (Nifty 50) trend context, detailed sector breadth metrics, and real-time order book depth.
- **Confidence Level:** High. The provided report is exceptionally comprehensive. It contains sufficient multi-timeframe technical, volume, and momentum data to properly evaluate an intermediate-term swing trade.

Step 2: Analyze the Setup

- **Price Structure & Trend:** DIVISLAB experienced a deep correction from its prior highs near INR 7000 down to a base at INR 5800. Recently, it has staged a sharp, V-shaped recovery, pushing the current price (INR 6229) slightly above the critical 200-day EMA (INR 6195).
- **Moving Averages:** Although the price has reclaimed the EMAs, the moving averages themselves remain in a strict bearish alignment (EMA 20 at 6081 < EMA 50 at 6142 < EMA 200 at 6195). This implies the longer-term structural trend is still catching up to the recent price action.
- **Momentum & Confluence:** Daily momentum is undeniably bullish. The daily Supertrend triggered a Buy signal, the MACD is bullish and strengthening, and its Relative Strength classifies it as an "Emerging Leader" against the broader Pharma index.
- **Volume & Higher Timeframes:** A key risk factor is the volume profile; the report highlights 31 signals of "Distribution Days" in late March and early April, suggesting institutional selling into recent rallies. Furthermore, the Multi-Timeframe analysis (Page 22) shows the Weekly Supertrend remains in a "**Downtrend**" with bearish MACD momentum.

Step 3: Formulate the Recommendation

Based on a risk-averse, intermediate-term positional trading framework, my recommendation is **NO** (Do not enter blindly at the current market price).

Why invalid right now: Buying immediately after a vertical spike above the 200-day EMA-while moving averages are still in bearish alignment and the weekly trend is negative-carries an elevated risk of a bull trap or an imminent pullback. The heavy recent distribution volume further warrants caution. We need evidence that the 200-day EMA will hold as structural support rather than act as a fakeout ceiling.

Conditional Plan (Potential Setup): If the stock consolidates and proves the reversal is genuine, it sets up an excellent risk-to-reward profile for a 10%+ gain.

- **Condition to Buy:** Wait for a corrective pullback that successfully retests the EMA 200 (INR 6195) or EMA 50 (INR 6142) and holds it as new support, ideally accompanied by the EMA 20 crossing above the EMA 50 (Golden/Mini-Golden Cross) and fading volume on the pullback.
- **Entry Price:** INR 6175.00 (Hypothetical trigger upon a confirmed bullish reversal candle near the EMA support zone).
- **Stop Loss:** INR 5980.00 (Hard daily closing stop placed safely below the 20-day EMA and the psychological INR 6000 support floor).
- **Take Profit:** INR 6850.00 (Targeting an ~11% upside, aligning with the prior structural swing highs on the daily chart and sitting just below the analyst consensus target of INR 6876).

© 2026 Stock Research. All Rights Reserved.

Candlestick Classification Analysis

Based on the provided Candlestick Classification report (Pages 20 & 21) and the documented logic system, here is the professional price action interpretation and prediction for DIVISLAB.NS.

Executive Summary & Prediction

Short-Term Prediction: Neutral to Bearish (Rally Exhaustion) The current price action indicates that the recent bounce from the ~INR 5,700 lows is running out of institutional participation and momentum. The sequence of recent candles at the top of this swing has devolved into indecision. Without an immediate high-volume "Buyer Control" catalyst, the stock is highly susceptible to a pullback or a shift back to seller dominance.

---

1. Current State & Statistical Baseline (Page 20)

- **Latest Classification: No Control (0)**. The most recent daily session closed with indecision, showing neither buyers nor sellers had the conviction to drive the close near the extremes on notable volume.
- **10-Day Average Trend Score: +0.40**. This score indicates a very weak/mild bullish bias over the last two weeks. Because a solid uptrend usually requires scores closer to +1.0 or higher, +0.40 suggests that "Buyer Control" (+1) days are heavily diluted by "No Control" (0) days.
- **Historical Distribution**: Out of the tracked period, 114 days are "No Control" versus 54 Buyer and 54 Seller days. This highlights that the algorithm heavily filters out "noise," meaning when a "Control" signal *does* appear, it is highly significant. Currently, we lack that significant signal.

2. Price Action & Volume Narrative (Page 21 Chart)

By applying your classification logic (Body/ATR, Close Position, Wicks, and Volume Multipliers) to the visual chart, we can map the recent psychology of the market:

- **The Previous Sell-Off:** Looking slightly left on the chart (Feb-Mar 2026), the price suffered a sharp decline from ~INR 6,500 down to ~INR 5,700. This drop was characterized by distinct light-red (Seller Control) candles.
- **The Corrective Bounce:** From the INR 5,700 floor, buyers stepped in. We see a cluster of light-green (Buyer Control) candles that pushed the price back above INR 6,200. These candles had sufficient body-to-ATR ratios and closes near their highs to register as positive (+1) momentum.
- **The Current Stall (Far Right Edge):** As the price approaches the INR 6,300 level, the nature of the candlesticks changes drastically. The last several candles are marked **Grey (No Control)**.
- **Volume Validation:** Looking at the volume pane directly below the most recent price action, volume is extremely subdued-well below the moving average.
  - *Per the algorithmic logic:* Low volume (<0.8x avg) applies a 0.6x fractional multiplier, weakening the conviction score. Even if buyers tried to push the price up, the lack of volume downgrades the candle to "No Control."
  - *Translation:* "Price without volume is half the story." The big institutions are not participating in pushing this stock higher at the current INR 6,229 level.

3. Future Price Action Prediction

From a strict candlestick and volume perspective, the current setup is a classic **bearish exhaustion pattern**.

© 2026 Stock Research. All Rights Reserved.

1. **Why the upward move will likely fail:** The transition from "Buyer Control" to consecutive "No Control" candles right at a lower-high resistance zone (~INR 6,300) shows that demand has dried up. The wicks and shrinking ATR bodies tell us that buyers are unwilling to pay higher prices, and the low volume confirms a lack of institutional backing.
2. **What to expect next:** The price is heavy. Expect sellers to test the lack of buying pressure. The price will likely drift lower toward the nearest support zone (INR 6,000 - INR 6,100).
3. **Invalidation:** The only way this bearish outlook is invalidated is if tomorrow prints a **Buyer Strong Control (+2)** or a high-volume **Buyer Control (+1)** candle breaking above INR 6,350. This would indicate fresh, convicted demand stepping in to absorb overhead supply.

Trader's Actionable Takeaway: If holding long positions from the INR 5,700/5,800 bounce, this is the time to aggressively trail stop-losses or take partial profits. Do not initiate new long positions here; the candlestick classification is actively screaming "loss of momentum" and "indecision."

News & Analyst Targets

Here is the latest research and news update for Divi's Laboratories (DIVISLAB) as of mid-April 2026.

1) Latest News for DIVISLAB This Week (April 2026)

- **INR 570.51 Crore Tax Demand:** Divi's Laboratories recently received a massive draft assessment order from the Income Tax Department for FY22-23 demanding adjustments of INR 570.51 crore. The adjustments largely pertain to transfer pricing issues on domestic transactions and corporate taxes. Management intends to appeal the order, though it brings near-term scrutiny to their valuation.
- **Bearish Surge in Open Interest (OI):** The stock saw a massive 10.8% surge in open interest in the derivatives segment during early April. Combined with a recent fall in the stock price, analysts flag this as active investor repositioning and potential short buildup ahead of Q4 earnings.
- **Q4 FY26 Earnings Anticipation:** The company's board is scheduled to meet soon (dates varying between late April and May 15) to declare Q4 FY26 results and consider a final dividend. The street expects a strong sequential quarter fueled by a projected 20-25% YoY growth in the Custom Synthesis (CS) segment and new GLP-1 API volume scale-ups.
- **Rise in Institutional Holding:** Institutional investors marginally raised their holdings in the company during the March 2026 quarter, maintaining confidence in its long-term export prospects despite near-term volatility.

2) Upgrades and Downgrades from Brokerages

- **Geojit BNP Paribas** upgraded DIVISLAB to **Hold** on April 6, 2026, setting a revised price target of INR 6,336.
- **Avendus Spark** upgraded the stock to **Reduce** (from a previous Sell) in mid-March 2026, raising its target price to INR 5,840.
- **MarketsMojo** downgraded its quantitative technical rating for the stock to **Sell**, citing declining momentum, weak technical indicators, and sector underperformance over the past few weeks.
- **ICICI Securities** maintains a **Sell** rating (downgraded recently), citing an expensive valuation limit, slower growth in the generic segment (facing pricing pressures), and capping their target at INR 5,400.

3) Other News Directly or Indirectly Impacting DIVISLAB

- **US Tariff Threats on Pharmaceuticals:** Indian pharma stocks experienced volatility following reports that the US administration may impose severe tariffs-potentially up to 100%-on drugmakers failing to ensure lower drug prices in the US market. This introduces macro headwinds regarding cost and supply chain disruption.

© 2026 Stock Research. All Rights Reserved.

- **GLP-1 and Peptides Growth Catalyst:** Divi's Lab is heavily investing (INR 700-800 crore) in dedicated manufacturing units to become one of the largest global manufacturers of peptide products. Contract execution for highly demanded GLP-1 (weight-loss API) ingredients will be the primary lever determining if the stock breaks into an extended bull run later this year.

© 2026 Stock Research. All Rights Reserved.

- **FII Outflows and Sector Rotation:** The Indian stock market has seen heavy FII outflows and sector rotations due to geopolitical events, Middle Eastern oil volatility, and US macroeconomic uncertainty, keeping historically high P/E stocks like Divi's under selling pressure.

© 2026 Stock Research. All Rights Reserved.

4) Latest Targets from Analyst Community and Brokerages

Below is the compilation of the latest 12-month share price targets from various brokerages for DIVISLAB. The consensus average currently ranges between INR 6,600 and INR 6,800.

Brokerage / Firm	Recommendation	Target Price (INR)
Jefferies	Buy	8,000
JPMorgan	Overweight	7,300
HDFC Securities	Buy	6,995
Axis Capital	Reduce	6,660
Citi	Buy	6,400
Geojit BNP Paribas	Hold	6,336
Avendus Spark	Reduce	5,840
Kotak	Sell	5,500
ICICI Securities	Sell	5,400

(Note: The stock's current market price is hovering in the INR 5,800 - INR 6,200 range as of April 2026 depending on intraday momentum).

Stock Detailed Analysis Report

DIVISLAB.NS

Current Price: ₹6229.00

Generated: 2026-04-18 10:51

DIVISLAB.NS - 3 Year Daily Price Chart

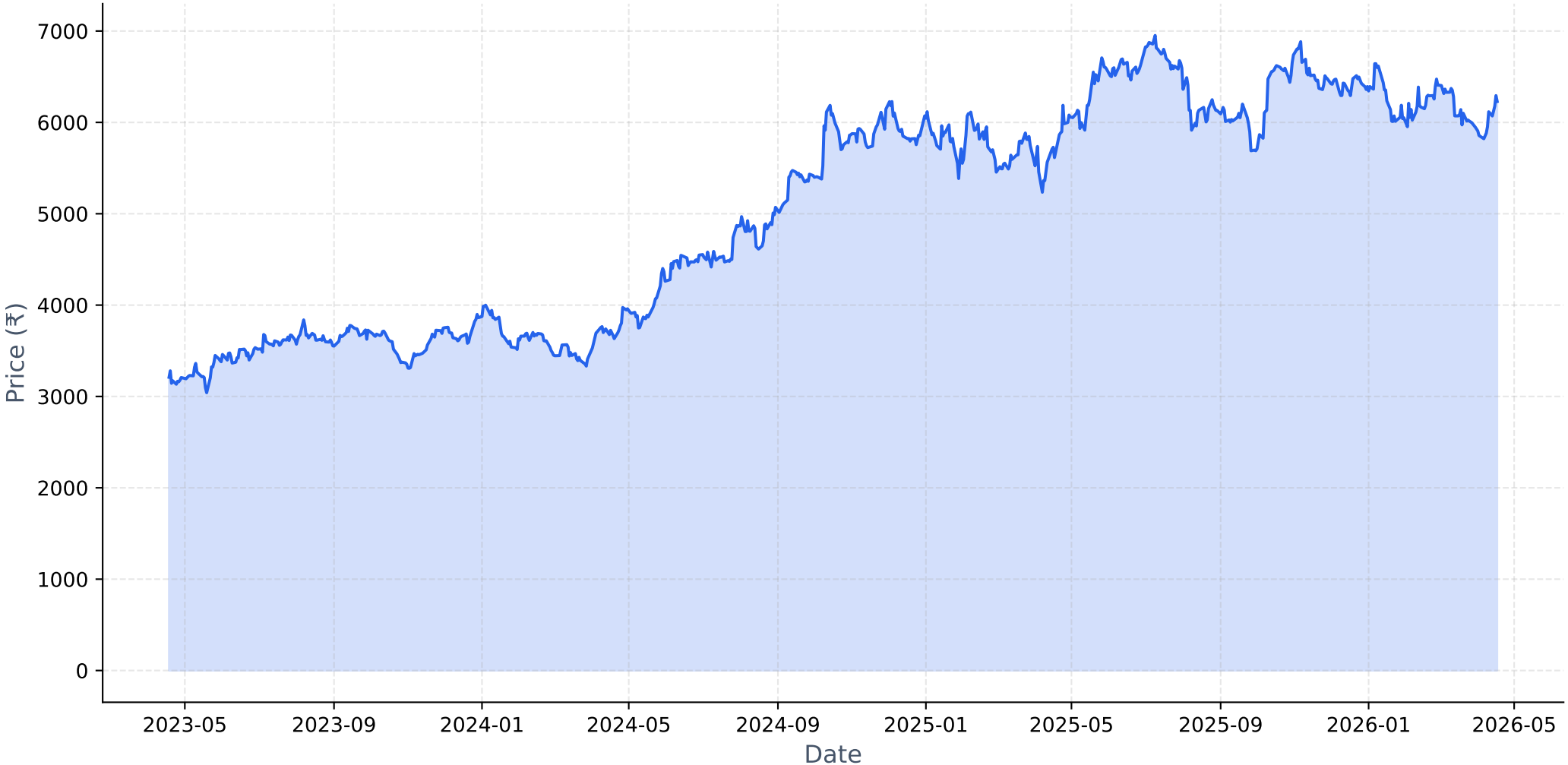

Long-term Fundamental Analysis (4 Years)

Metric	Is Growing?	Accelerating?	1Y Growth	3Y CAGR
Revenue	Yes	Yes	19.61%	1.95%
Net Income	No	Yes	36.94%	-9.55%
ROE	Yes	Yes	26.37%	1.54%
EPS	No	Yes	36.93%	-9.55%

Short-term Fundamental Analysis (6 Quarters)

Metric	Is Growing?	Recent QoQ	Avg QoQ
Revenue	Yes	-5.49%	1.22%
Net Income	Yes	-17.67%	3.40%
EPS	Yes	15.62%	15.62%

DIVISLAB.NS - Relative Strength Analysis

═══ OVERVIEW ═══:	
Benchmark Index:	^CNXPHARMA
Sector:	Pharma
Classification:	**Emerging Leader**
RS Score:	49.8/100
:	
═══ RS RATIOS ═══:	
1M RS:	**1.041 [Leader]**
3M RS:	**0.972 [Neutral]**
6M RS:	**0.928 [Neutral]**
1Y RS:	**1.061 [Leader]**
:	
═══ TURNAROUND ANALYSIS ═══:	
Turnaround Status:	**Not Detected**
:	
SIGNAL CRITERIA::	
✓ **Emerging RS:**	1M (1.041) > 3M (0.972)
✓ **Medium-term Lagging:**	6M=0.928 (≤1.0)
✗ **Performance Improving:**	**Not improving**

Relative Strength Analysis: DIVISLAB.NS vs ^CNXPHARMA
Classification: Emerging Leader

Price Performance Comparison (Normalized)

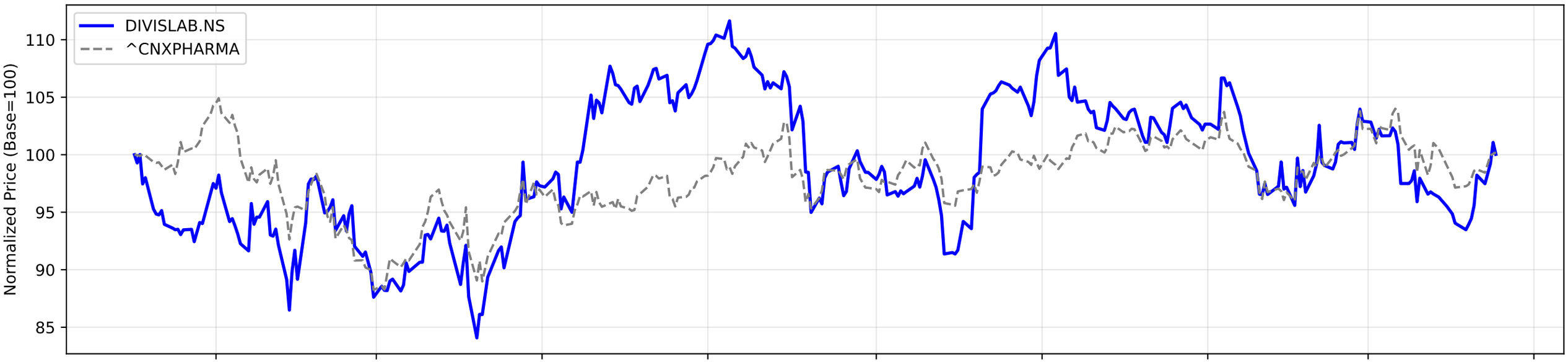

RS Ratio Trends (Multiple Timeframes)

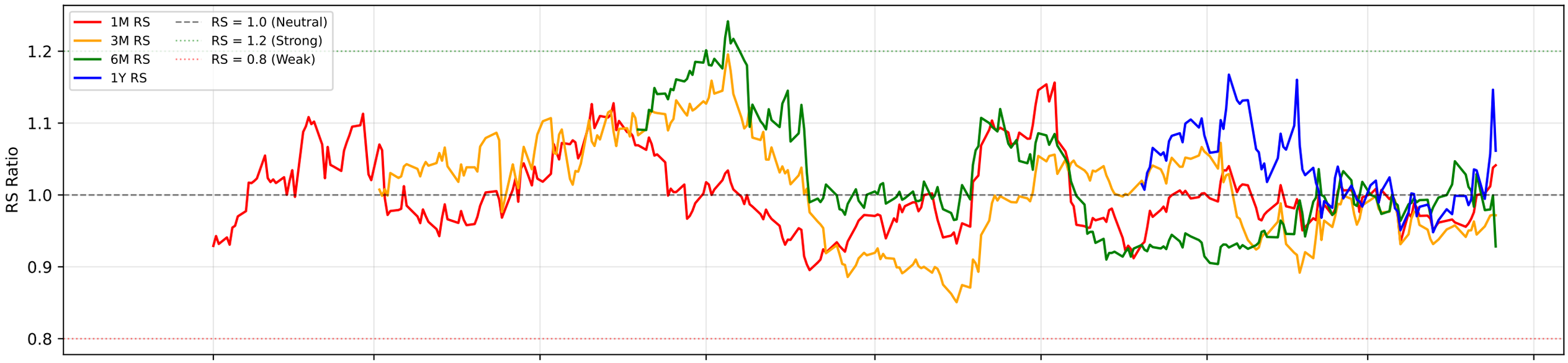

RS Composite Score Timeline

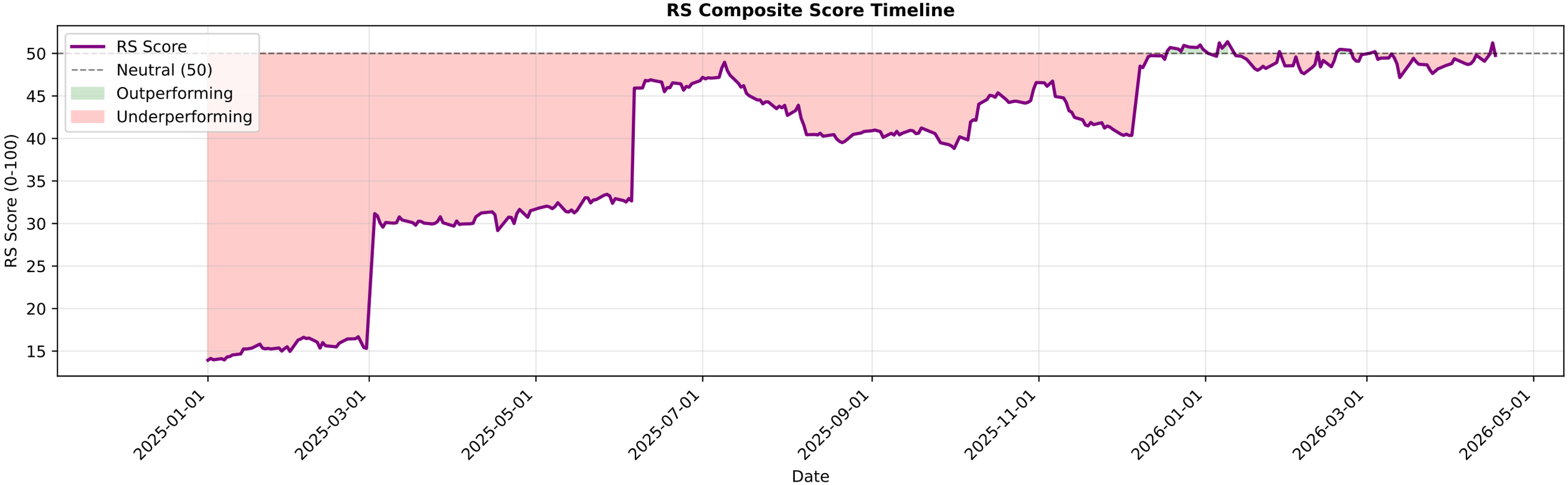

DIVISLAB.NS - EMA Crossover Summary

EMA 20:	6081.21
EMA 50:	6142.68
EMA 200:	6195.64
Trend Status:	**Strong Downtrend**

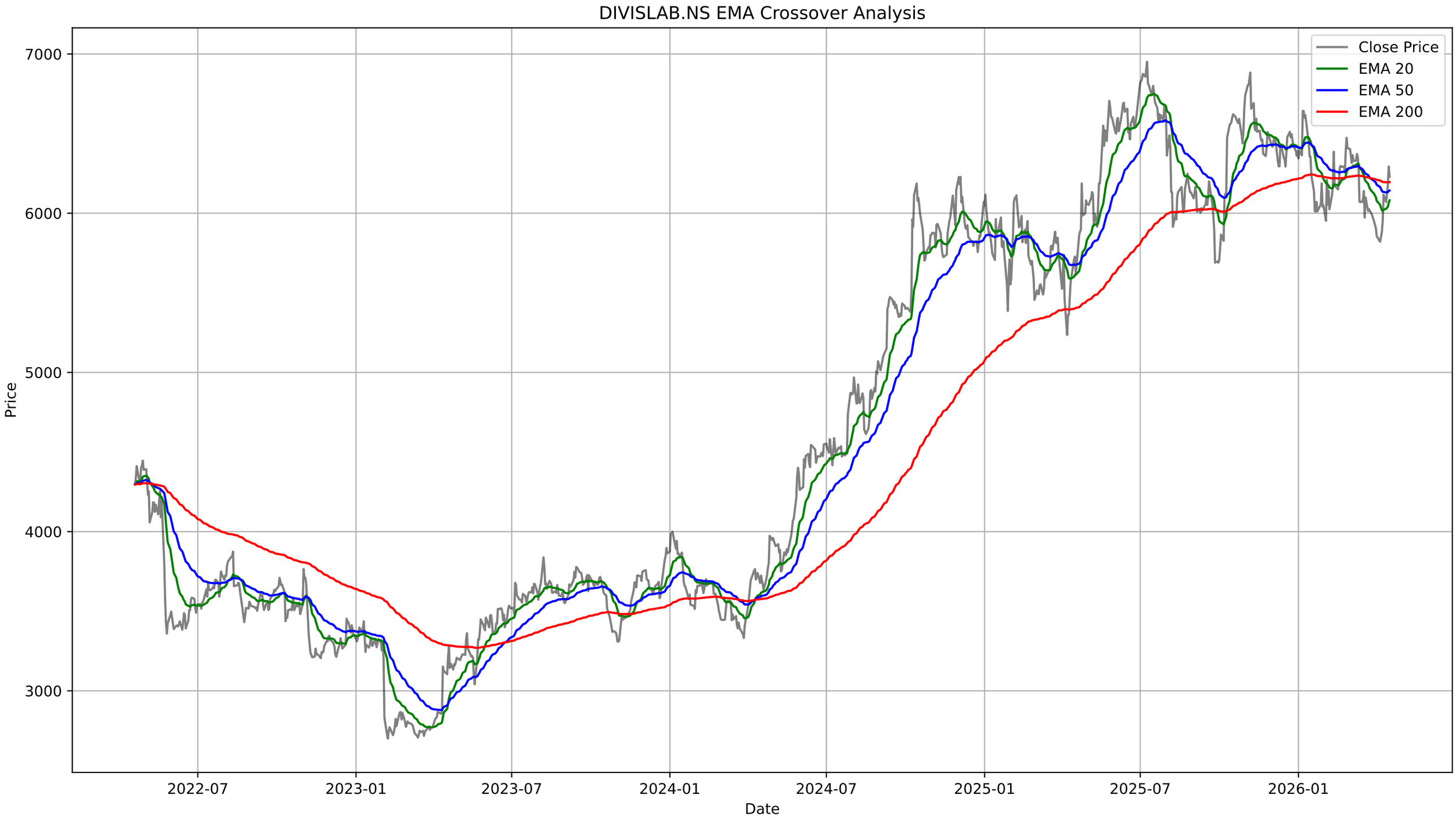
DIVISLAB.NS EMA Crossover Analysis
Close Price
EMA 20
EMA 50
EMA 200
Price
7000
6000
5000
4000
3000
Date
2022-07
2023-01
2023-07
2024-01
2024-07
2025-01
2025-07
2026-01

DIVISLAB.NS - Bollinger Bands Summary

Current Price:	6229.00
Upper Band:	6282.22
Middle Band (SMA 20):	6022.62
Lower Band:	5763.03
%B:	0.8975
Band Width:	0.0862
Status:	Upper Half
Signal:	None
Recent Signal 1:	**Buy Signal at 2026-03-19 00:00:00+05:30**
Recent Signal 2:	**Buy Signal at 2026-04-02 00:00:00+05:30**
Recent Signal 3:	**Buy Signal at 2026-04-06 00:00:00+05:30**

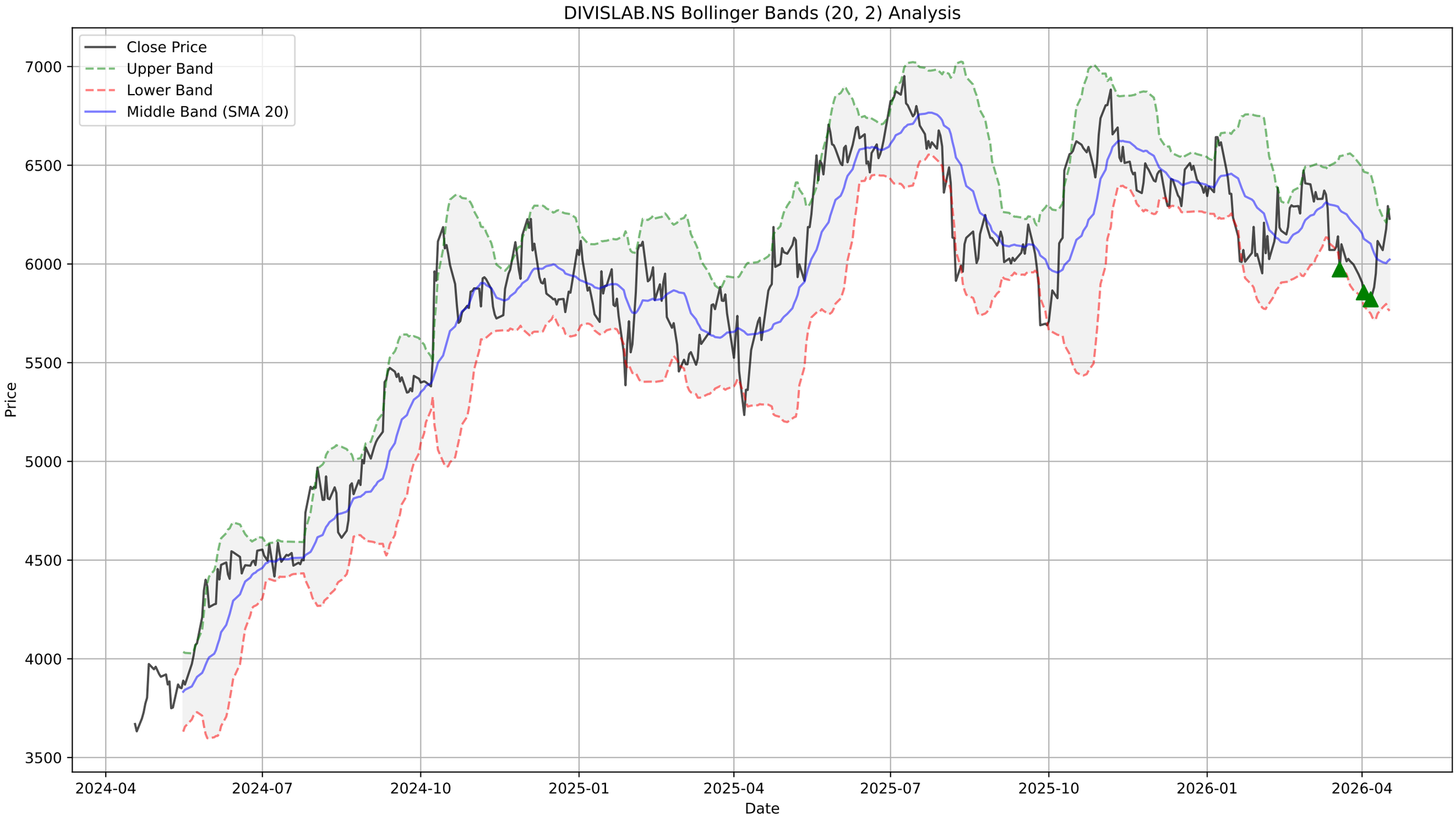
DIVISLAB.NS Bollinger Bands (20, 2) Analysis
Close Price
Upper Band
Lower Band
Middle Band (SMA 20)
Price
7000
6500
6000
5500
5000
4500
4000
3500
2024-04
2024-07
2024-10
2025-01
2025-04
2025-07
2025-10
2026-01
2026-04
Date

DIVISLAB.NS - Supertrend Summary

Status:	**UPTREND (Buy)**
Supertrend Value:	5788.50
Signal Identified On:	2026-04-16

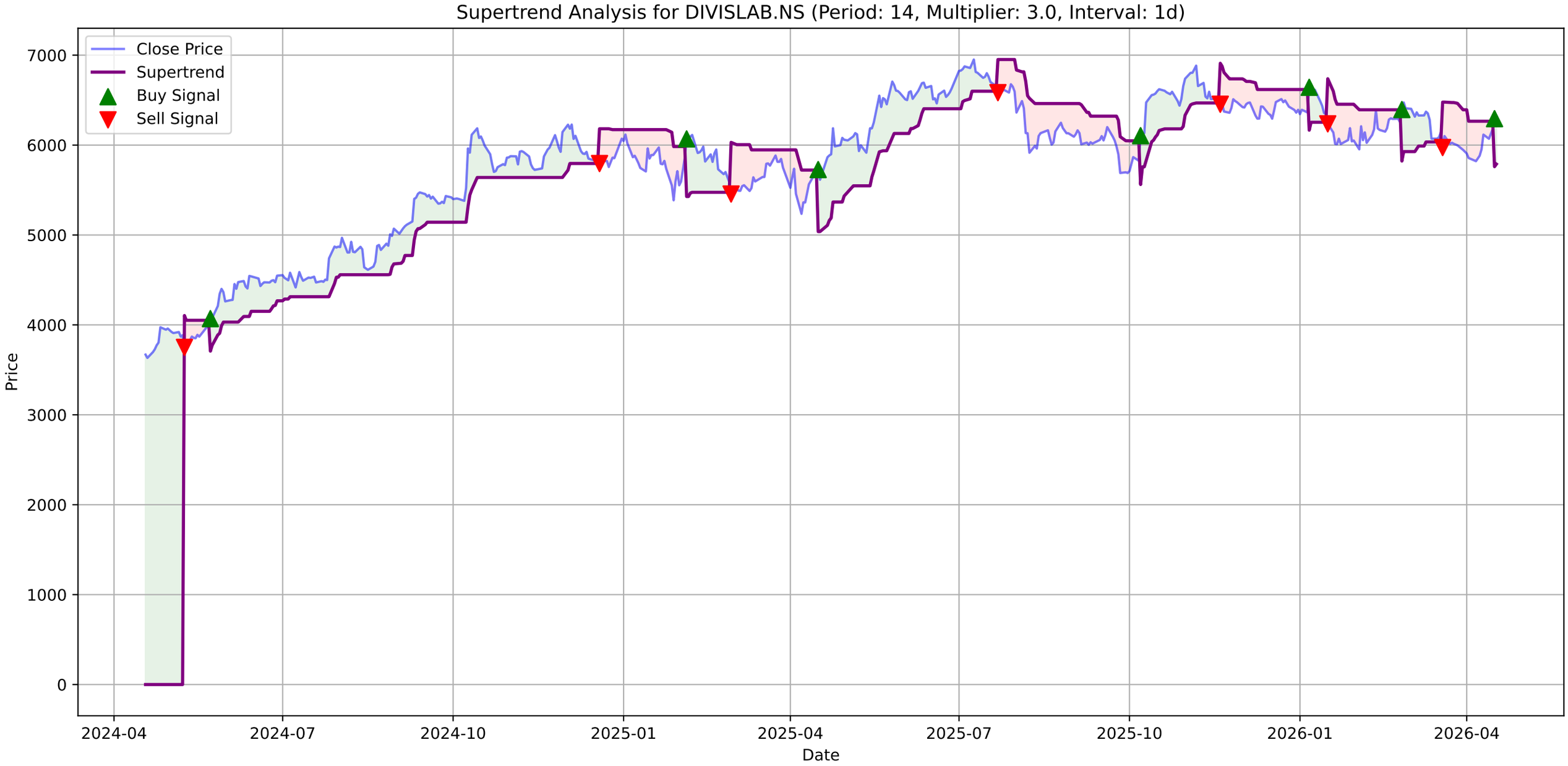
Supertrend Analysis for DIVISLAB.NS (Period: 14, Multiplier: 3.0, Interval: 1d)
Close Price
Supertrend
Buy Signal
Sell Signal
Price
Date
7000
6000
5000
4000
3000
2000
1000
0
2024-04
2024-07
2024-10
2025-01
2025-04
2025-07
2025-10
2026-01
2026-04

DIVISLAB.NS - MACD Summary

MACD Line:	-3.53
Signal Line:	-50.03
Histogram:	46.50
Trend:	**Bullish**
Momentum:	**Strengthening**
Signal:	None

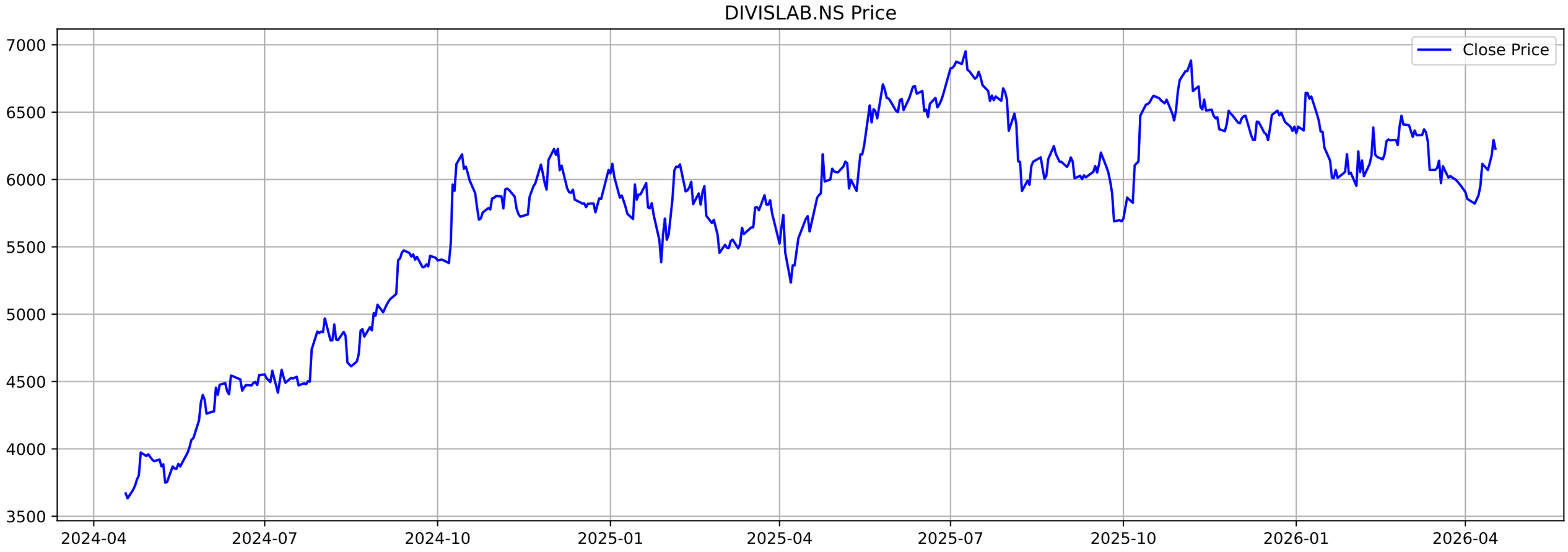
DIVISLAB.NS Price
Close Price
7000
6500
6000
5500
5000
4500
4000
3500
2024-04
2024-07
2024-10
2025-01
2025-04
2025-07
2025-10
2026-01
2026-04

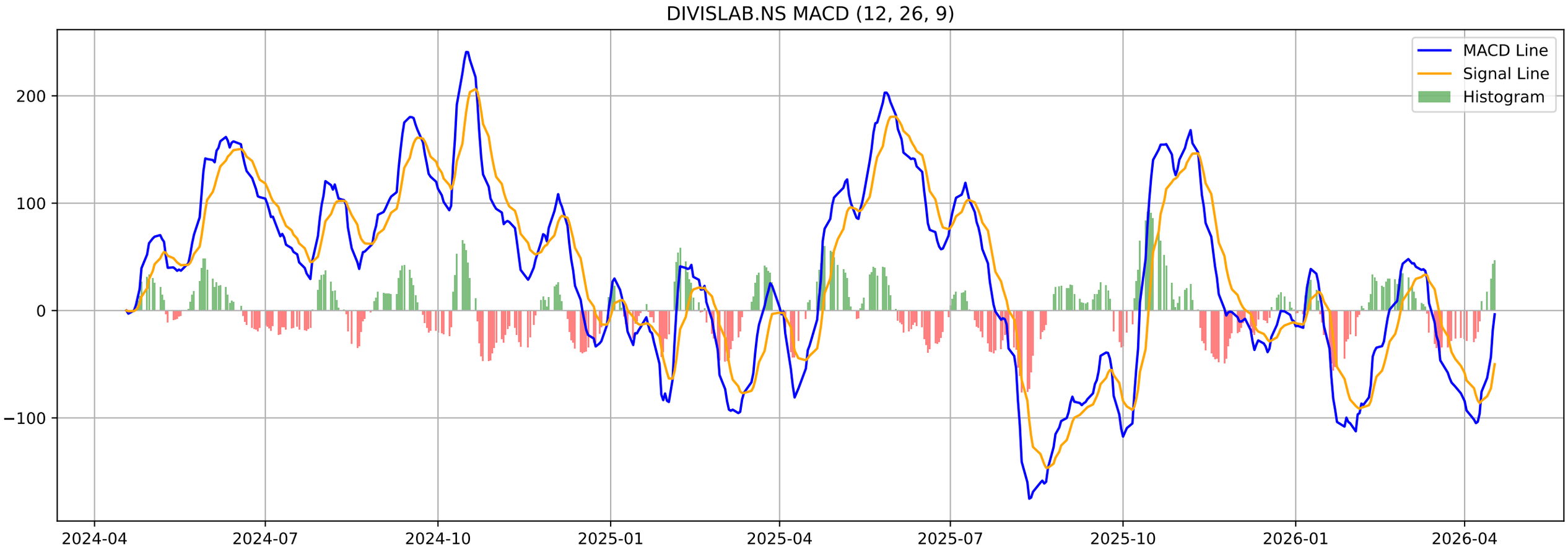
DIVISLAB.NS MACD (12, 26, 9)
MACD Line
Signal Line
Histogram
200
100
0
−100
2024-04
2024-07
2024-10
2025-01
2025-04
2025-07
2025-10
2026-01
2026-04

DIVISLAB.NS - Volatility Squeeze Summary

BB Width:	0.0862
ATR:	160.0000
Total Signals:	0

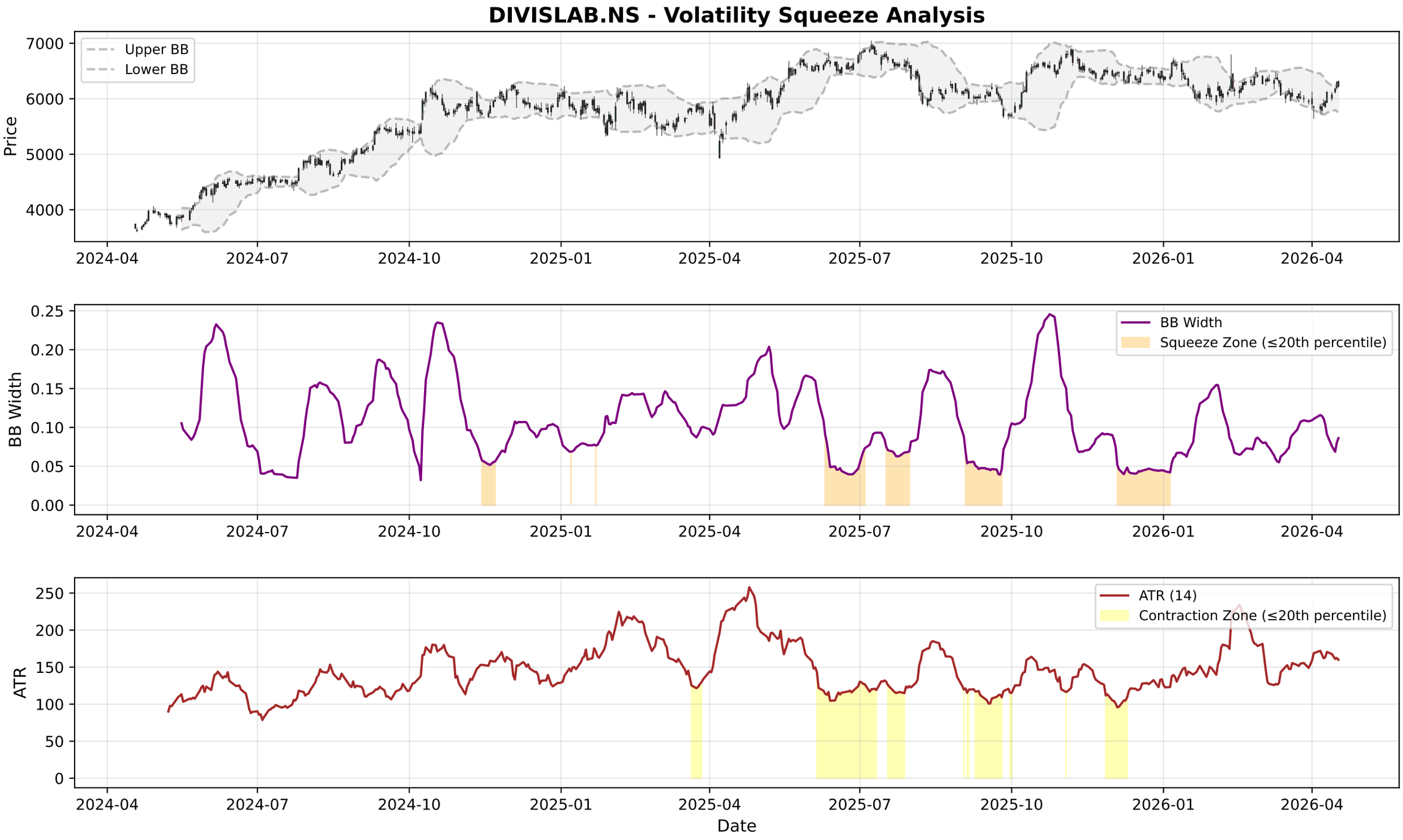
DIVISLAB.NS - Volatility Squeeze Analysis
Upper BB
Lower BB
Price
7000
6000
5000
4000
2024-04
2024-07
2024-10
2025-01
2025-04
2025-07
2025-10
2026-01
2026-04
BB Width
Squeeze Zone (≤20th percentile)
0.25
0.20
0.15
0.10
0.05
0.00
ATR (14)
Contraction Zone (≤20th percentile)
ATR
250
200
150
100
50
0
Date

DIVISLAB.NS - RSI-Volume Summary

Current RSI:	57.67
Current Volume:	169295
Volume MA 20:	305982
Bullish Divergences:	1
Bearish Divergences:	1
Bullish Div 1:	Date: 2025-12-17 00:00:00+05:30, Price: 6293.00
Bearish Div 1:	Date: 2024-07-10 00:00:00+05:30, Price: 4587.77

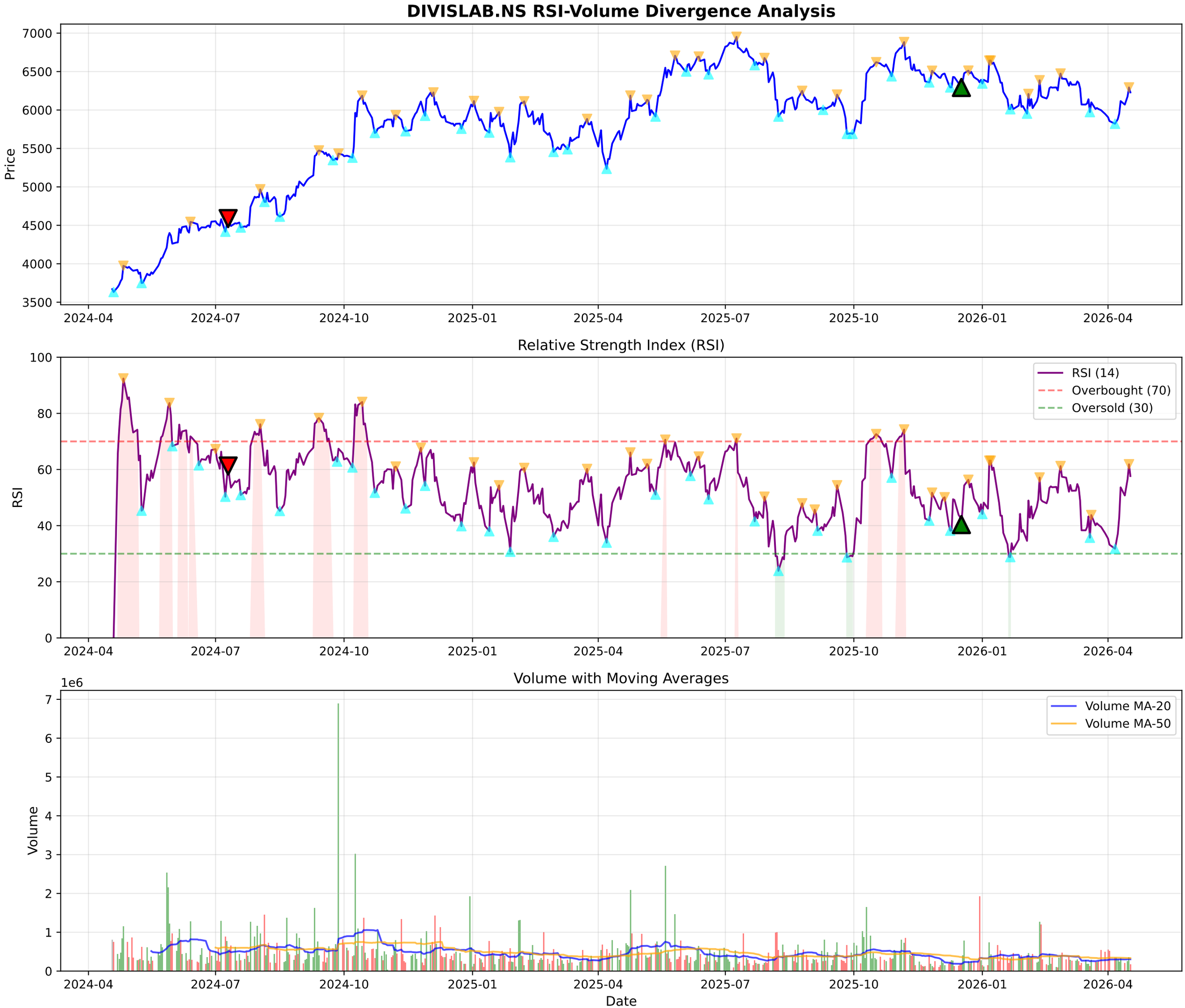
DIVISLAB.NS RSI-Volume Divergence Analysis
Price
7000
6500
6000
5500
5000
4500
4000
3500
2024-04
2024-07
2024-10
2025-01
2025-04
2025-07
2025-10
2026-01
2026-04
Relative Strength Index (RSI)
RSI
100
80
60
40
20
0
RSI (14)
Overbought (70)
Oversold (30)
Volume with Moving Averages
1e6
Volume
7
6
5
4
3
2
1
0
Volume MA-20
Volume MA-50
Date

DIVISLAB.NS - Volume Analysis

═══ VOLUME ANALYSIS ═══:	
Status:	**31 Signals Detected**
:	
2026-03-27 [-]:	Distribution Day
2026-03-30 [-]:	Distribution Day
2026-04-01 [-]:	Distribution Day
2026-04-02 [-]:	Distribution Day
2026-04-06 [-]:	Distribution Day

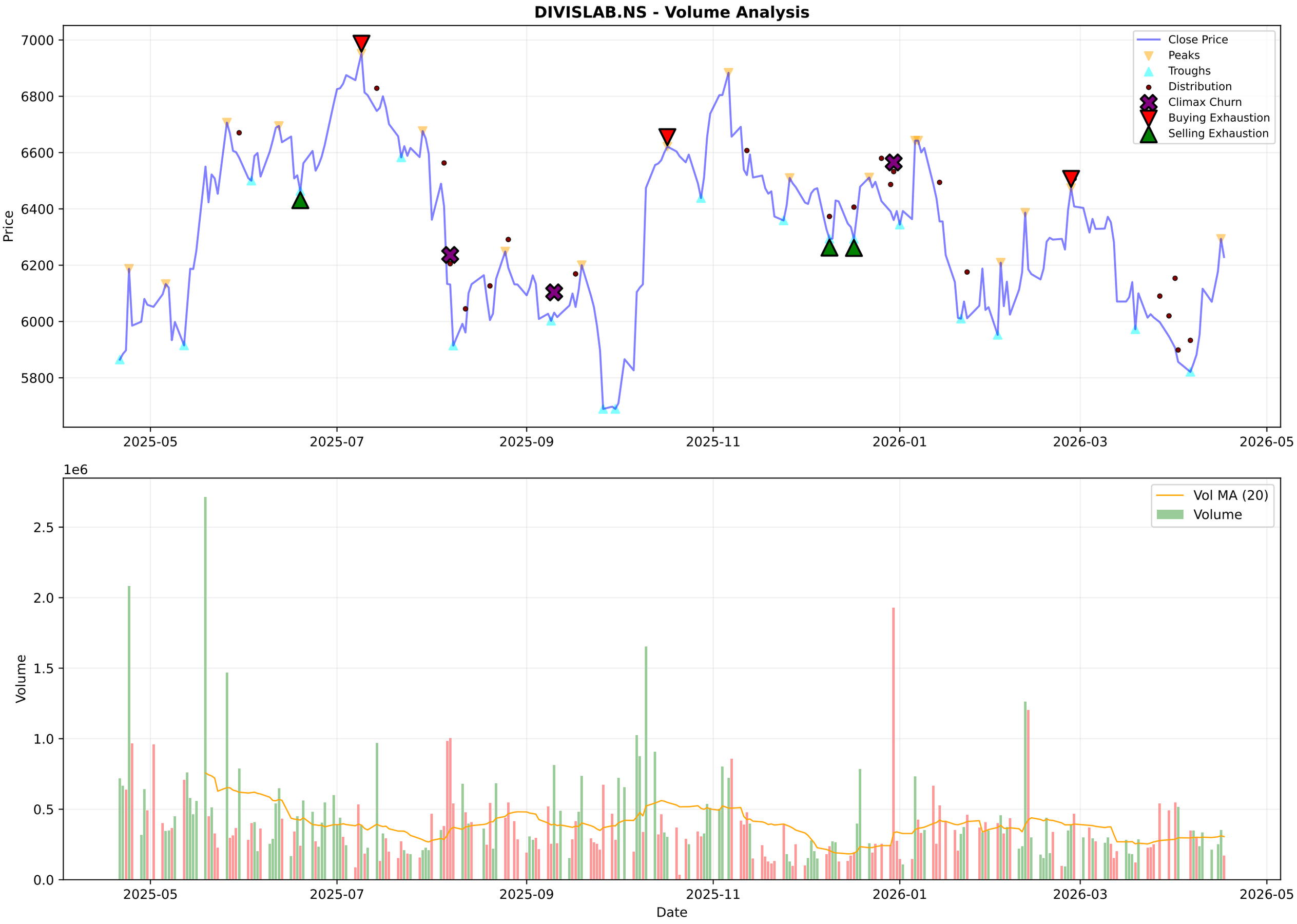
DIVISLAB.NS - Volume Analysis
Close Price
Peaks
Troughs
Distribution
Climax Churn
Buying Exhaustion
Selling Exhaustion
Price
7000
6800
6600
6400
6200
6000
5800
2025-05
2025-07
2025-09
2025-11
2026-01
2026-03
2026-05
1e6
Vol MA (20)
Volume
2.5
2.0
1.5
1.0
0.5
0.0
Date

DIVISLAB.NS - Candlestick Classification Summary

═══ CANDLESTICK CLASSIFICATION ═══:	
Latest Classification:	**No Control**
Recent Trend Score (10-day avg):	0.40
:	
Distribution:	
No Control:	114
Buyer Control:	54
Seller Control:	54
Seller Strong Control:	3
Buyer Strong Control:	3

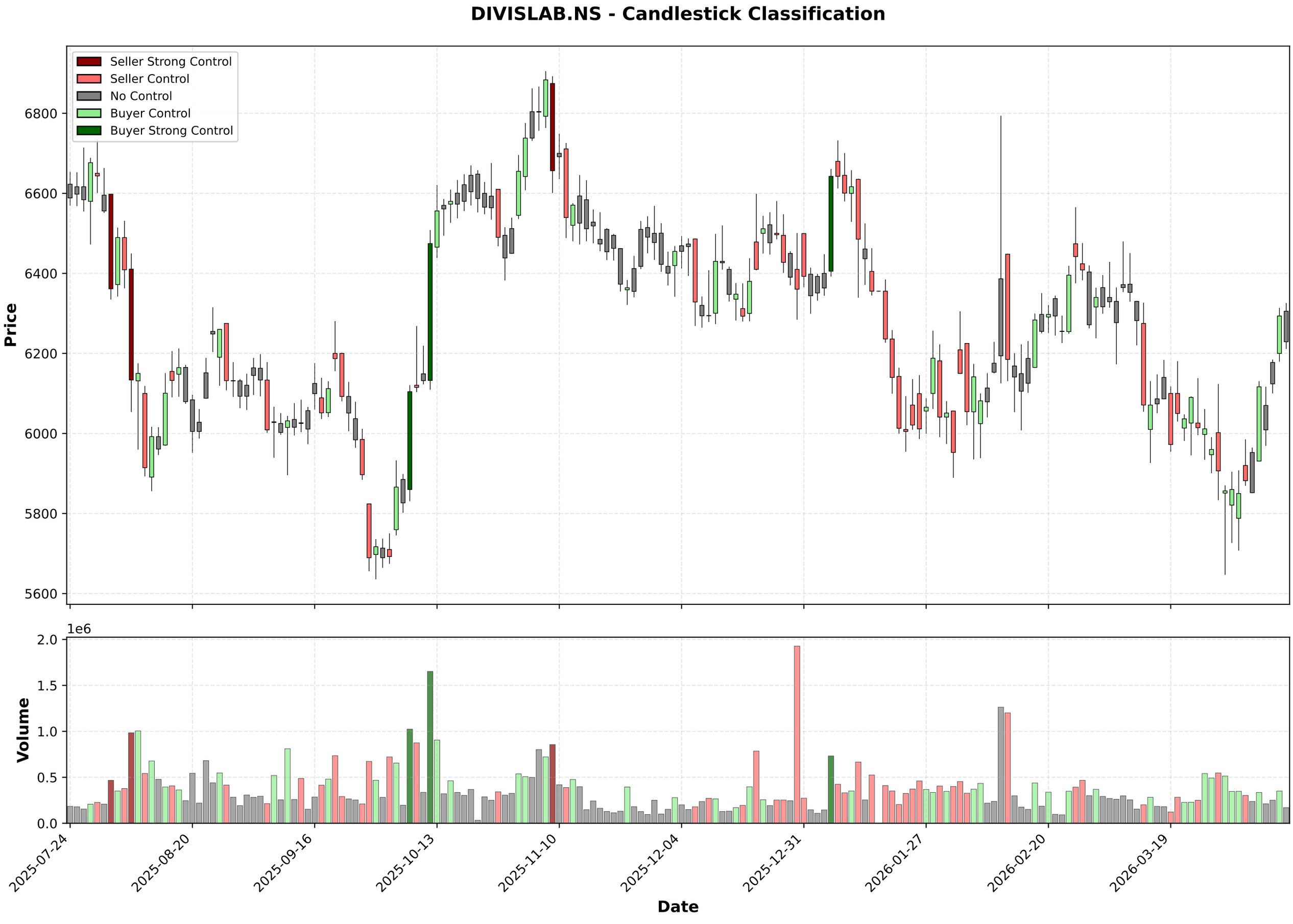
DIVISLAB.NS - Candlestick Classification
Seller Strong Control
Seller Control
No Control
Buyer Control
Buyer Strong Control
Price
6800
6600
6400
6200
6000
5800
5600
1e6
Volume
2.0
1.5
1.0
0.5
0.0
2025-07-24
2025-08-20
2025-09-16
2025-10-13
2025-11-10
2025-12-04
2025-12-31
2026-01-27
2026-02-20
2026-03-19
Date

Multi-Timeframe Supertrend Analysis

Timeframe	Status	Value	Last Price	Signal Date
1 Week	**DOWNTREND (Sell)**	6521.54	6229.0	2026-01-19
1 Day	**UPTREND (Buy)**	5788.5	6229.0	2026-04-16
15 Min	**DOWNTREND (Sell)**	6276.29	6229.0	2026-04-17

Multi-Timeframe MACD Analysis

Timeframe	Trend	Momentum	Signal
1 Week	**Bearish**	Weakening	No Signal
1 Day	**Bullish**	Strengthening	No Signal
15 Min	**Bearish**	Strengthening	No Signal

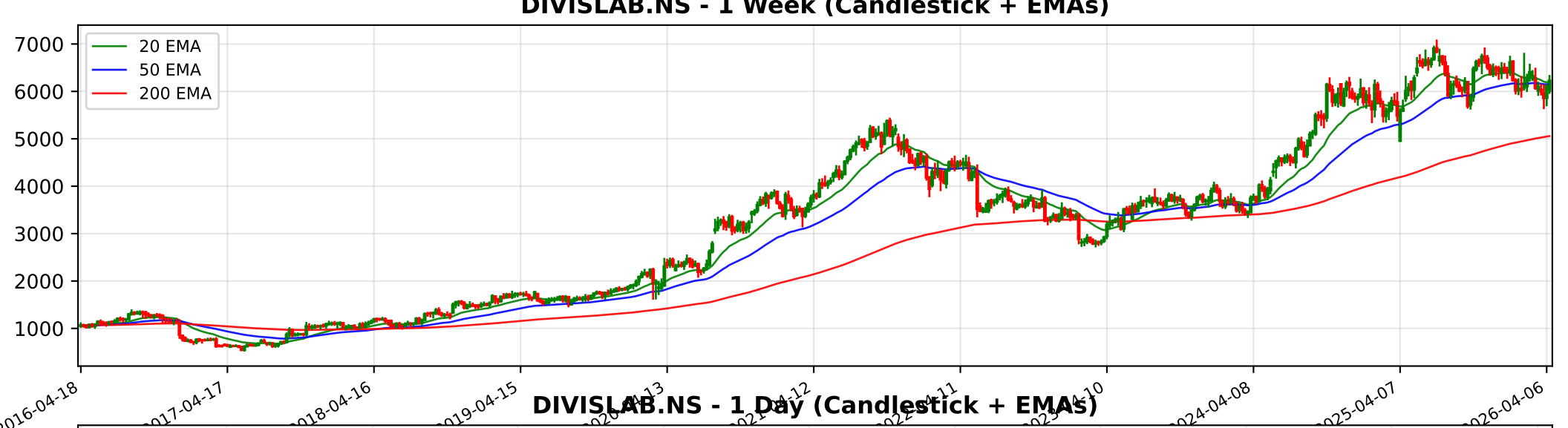
DIVISLAB.NS - 1 Week (Candlestick + EMAs)
20 EMA
50 EMA
200 EMA
7000
6000
5000
4000
3000
2000
1000
2016-04-18
2017-04-17
2018-04-16
2019-04-15
2024-04-08
2025-04-07
2026-04-06

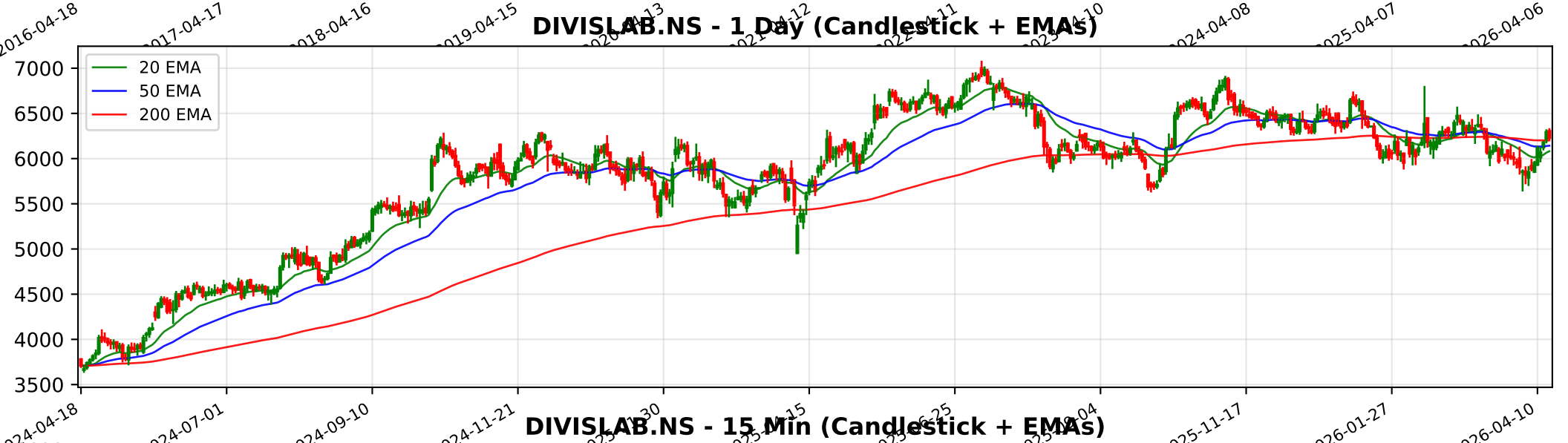
DIVISLAB.NS - 1 Day (Candlestick + EMAs)
20 EMA
50 EMA
200 EMA
7000
6500
6000
5500
5000
4500
4000
3500
2024-04-18
2024-07-01
2024-09-10
2024-11-21
2025-11-17
2026-01-27
2026-04-10

DIVISLAB.NS - 15 Min (Candlestick + EMAs)
20 EMA
50 EMA
200 EMA
6600
6400
6200
6000
5800
02-18
02-24
02-27
03-06
03-12
03-18
03-23
03-30
04-07
04-13
04-17

Trendlyne Snapshot - DIVISLAB_main

SOMETHING WENT WRONG WITH THIS PAGE.

IT'S NOT SERIOUS. WE ARE WORKING TO FIX IT

GO TO HOMEPAGE

Trendlyne Snapshot - DIVISLAB_forecaster

Markets | MarketMind AI | Baskets | Alerts | F&O | MF | Reports | Screeners | Subscribe | Superstars | Portfolio | Watchlist | Insider Trades | Results | More

Search Stock, IPO, MF

MARKETS / SECTOR : PHARMACEUTICALS & BIOTECHNOLOGY / INDUSTRY : PHARMACEUTICALS / DIVI'S LABORATORIES LTD.

Divi's Laboratories Ltd.

NSE: DIVISLAB | BSE: 532488

Expensive Performer | In 1 Starfolio Basket

Download real time STOCK REPORT

6229.00 -64.50 (-1.02%)

178.3K NSE+BSE Volume

NSE 17 Apr, 2026 3:31 PM (IST)

Watchlist | Portfolio | Alert | My Notes

Overview | FORECASTER | Buy Sell Zone | F&O | Financials | Charts & Report | News | Reports | Technicals | Shareholding | Deals | Corporate Actions | Alerts | About

Divi's Laboratories - DIVISLAB - stock price prediction, stock forecast, target price, analyst ratings from 31 analysts

Divi's Laboratories has a share price target of Rs 6877, revenue growth forecast of 13.7%, and profit growth estimate of 16.8% for FY26, based on top 31 analyst calls.

Divi's Laboratories FORECASTER - Analyst Estimates

FORECASTER DASHBOARD →

SHARE PRICE TARGET FORECAST

12 MONTH ESTIMATE

↑ HIT Divi's Laboratories's share price target is above the current price, with an upside of 10.1%

EPS FORECAST

QUARTER | ANNUAL

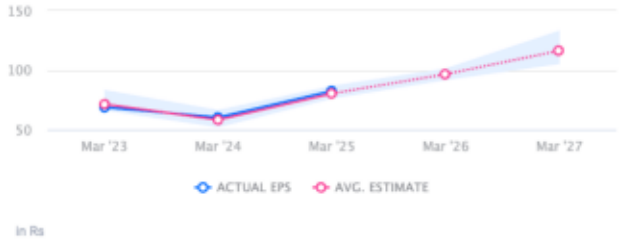

↑ HIT Divi's Laboratories's EPS was higher than average estimate 2 times in past 3 years

CONSENSUS RECOMMENDATION

31 ANALYST Recommendations

HOLD

The consensus recommendation from 31 analysts for Divi's Laboratories is HOLD