© 2026 Stock Research. All Rights Reserved.

Strategic Trading Analysis

Based on the comprehensive technical and fundamental analysis report provided for **GODREJPROP.NS**, here is the evaluation from the perspective of a seasoned Positional Equity Trader.

Step 1: Audit the Data

- **Data Present:** Daily, weekly, and 15-minute price charts, Moving Averages (20, 50, 200 EMA), Relative Strength (RS) analysis, Bollinger Bands, Supertrend, MACD, RSI, Volume analysis (including exhaustion signals), Candlestick classification, and snapshot of both short-term and long-term fundamentals.
- **Data Missing:** Real-time broader market (Nifty 50) correlation data and options chain/open interest data to gauge major institutional positioning at resistance levels.
- **Confidence Level: High**. The report provides a robust confluence of momentum, trend, and volume indicators across multiple timeframes, which is more than sufficient for formulating an intermediate-term swing/positional trade plan.

Step 2: Analyze the Setup

The stock is currently navigating a counter-trend rally within a broader, long-term structural downtrend (Price < 200 EMA). However, the intermediate setup shows high-probability characteristics for a 1-4 month positional bounce:* **Price Structure & Moving Averages:** After a steep decline from highs above INR 3000, the price found a base near INR 1500. Crucially, the current price (INR 1758.80) has successfully broken out and closed above both the 20-day EMA (INR 1657) and 50-day EMA (INR 1694). This confirms a short-to-intermediate-term structural shift in momentum.* **Momentum & Volume Confluence:** A "Selling Exhaustion / **Bullish** Divergence" volume signal was generated on 2026-03-30. Furthermore, RSI is in a healthy bullish zone (62.23) without being overbought, and MACD shows a clear bullish crossover. The Multi-timeframe Supertrend (1W, 1D, 15M) is uniformly indicating an "UPTREND (Buy)".* **Target & Risk Confluence:** The 200-day EMA sits at INR 1941.51. In mean-reversion scenarios, the 200 EMA acts as a magnetic target for intermediate rallies. This offers an unobstructed ~10% upside from current levels, which perfectly aligns with your 5%-15% target objective.

Step 3: Formulate the Recommendation

YES, you should enter this stock now. The confluence of a moving average breakout, volume exhaustion at the lows, and bullish momentum provides an asymmetric risk-to-reward profile for a mean-reversion trade.

Because the stock is classified as a "Weakening Leader" in Relative Strength and the macro trend is technically a "Strong **Downtrend**," this must be treated strictly as a level-to-level swing trade rather than a buy-and-hold investment.

Trade Plan:* **Entry Price:** INR 1758.80 (Current Market Price, or accumulate on minor intraday dips up to INR 1740).* **Stop Loss:** INR 1675.00 (Hard level on a Daily Close basis. This is placed just below the 50-day EMA of INR 1694. If the price falls back below the 50 EMA, the short-term breakout is invalidated). * **Take**

© 2026 Stock Research. All Rights Reserved.

Profit: INR 1930.00 (Targeting a ~9.7% upside. It is positioned intentionally front-running the 200-day EMA resistance of INR 1941 to ensure a high-probability fill before potential seller defense).

Candlestick Classification Analysis

As a seasoned Candlestick Trader, my analysis relies heavily on the synergy between price action (body size, wick rejection, close placement) and volume validation. The algorithm provided perfectly encapsulates this philosophy: a true directional move requires conviction (large body relative to ATR, favorable close) and participation (high relative volume).

Based on the **Candlestick Classification Summary (Page 20)** and the **Candlestick Classification Chart (Page 21)**, here is my professional interpretation and future price prediction for **GODREJPROP.NS**.

1. Macro Overview & Candlestick Distribution

The most telling data point from the summary is the historical distribution of candlestick types:* **No Control:** 116* **Buyer Control:** 55* **Seller Control:** 50* **Seller Strong Control:** 6* **Buyer Strong Control:** 1

Interpretation: This stock is heavily prone to choppy, low-conviction "Indecision" days (116 "No Control" days). More importantly, the institutional footprint heavily favors the downside. There have been **6 days of "Seller Strong Control"** (-2 score: high volume, large bearish body, closing near the low) compared to only **1 day of "Buyer Strong Control"**. The macro environment has been dominated by sellers, with buyers mostly defending levels rather than initiating aggressive, high-volume markups.

2. Phase Analysis of the Chart (Page 21)

- **The Deep Sell-Off (Late 2025 - Early 2026):** We can see a massive descent from the 2300+ levels down to the 1450 region. This phase is characterized by consistent red and dark red candles ("Seller Control" and "Seller Strong Control") paired with high volume spikes in the bottom panel. Sellers were in absolute control, pushing prices down with high participation.
- **The Bottom & Relief Rally (March 2026):** Around the 1450-1500 level, we see a shift. The selling volume dried up, and we got a cluster of "No Control" (grey) candles. According to our logic, this happens when bodies shrink relative to ATR or volume drops-a classic sign of seller exhaustion. Following this, a sequence of light green "Buyer Control" (+1) candles emerged, initiating a bounce to the current ~1750 level.
- **Current State (Recent Action):** The **Latest Classification is "No Control" (0)**, and the **Recent Trend Score (10-day avg) is a very weak 0.20**. Looking at the far right of the chart, the last few daily candles are colored grey.

3. Algorithmic Interpretation of Recent Price Action

Why is the recent action printing "No Control" with a weak 0.20 trend score?Based on the system's 5-step logic:1. **Weak Base Score:** The recent candles have small bodies relative to the stock's current ATR. Neither buyers nor sellers are expanding the daily range.2. **Wick Rejections & Close:** The presence of wicks on these recent small bodies indicates intraday tug-of-wars that end in a stalemate (price closing near the middle of the daily range).3. **Low Volume Multiplier:** Look at the volume panel on the far right. The volume bars

© 2026 Stock Research. All Rights Reserved.

corresponding to the recent grey candles have significantly tapered off compared to the earlier bounce. The algorithm downgrades signals (multiplying by 0.6) when volume is low.

Translation: The buyers who initiated the relief rally at 1500 are taking their foot off the gas. The "smart money" is not aggressively buying at this ~1750 level (hence no "Buyer Strong Control" signals). It is a low-volume consolidation following a bounce.

4. Future Price Prediction

Directional Bias: Sideways to Bearish (Short-term pullback expected)

Here is why the price is likely to face downward pressure or extended sideways chop rather than an immediate breakout:* **Exhaustion of the Rally:** A rally built purely on moderate "Buyer Control" (+1) that suddenly transitions into a string of "No Control" (0) on declining volume is a textbook exhaustion pattern. The bullish momentum has stalled.* **Lack of Institutional Buy-In:** The absolute absence of "Buyer Strong Control" (+2) candles during this entire recovery from 1450 suggests this is a *relief rally in a downtrend*, not a macro trend reversal. True bottoms are usually confirmed by massive, high-volume, wide-range green candles. We haven't seen one.* **Path of Least Resistance:** Given that the 10-day trend score is barely clinging to positive territory (0.20) and momentum is fading, the stock is vulnerable. If sellers step back in and print just one or two "Seller Control" (-1) candles with above-average volume, this fragile rally will crack.

Trading Action Plan: If I were trading this, I would **not** be initiating new long positions here. The current price action indicates a high probability of a near-term pullback to retest support levels (likely around the 1600-1650 zone). For the trend to genuinely shift bullish, the chart *must* print a "Buyer Strong Control" (+2) candle-a large bullish body closing near its highs with volume >1.3x average-to prove buyers have the conviction to absorb overhead supply. Until then, expect gravity to pull the price back down or sideways.

News & Analyst Targets

As a stock research analyst, here is a comprehensive update on Godrej Properties Limited (NSE: GODREJPROP) based on the latest market data and news from mid-April 2026.

1) Latest News for GODREJPROP This Week

This week has been highly eventful for Godrej Properties, driven by their annual business updates, aggressive land acquisitions, and active investor relations.

- **Record-Breaking FY Sales:** The company reported a 16% YoY increase in sales bookings for the recently concluded fiscal year, reaching an all-time high of INR 34,171 crore. This positions Godrej Properties to potentially be the largest listed real estate firm in India by presales volume.
- **Collections Missed Internal Guidance:** Despite record bookings, collections grew 17% YoY to INR 19,965 crore but fell short of the company's internal guidance of INR 21,000 crore.
- **Aggressive Land Acquisitions:** In a bid to expand its project pipeline, the company announced several major land purchases this week:

© 2026 Stock Research. All Rights Reserved.

  - A **50-acre land parcel** in Sonipat, Haryana, designated for plotted development.
  - A **20-acre plot** in Bengaluru, targeting a revenue potential of INR 1,350 crore.
  - A **44-acre parcel** in Coimbatore for a housing project, projecting INR 450 crore in revenue.
- **Global Investor Engagement:** Management hosted a major analyst and investor meeting in Hong Kong on April 16, 2026, aiming to attract institutional investments and outline their future project pipeline.
- **Robust Delivery Execution:** The company successfully delivered 12.1 million sq. ft. across 9 cities over the year, achieving 121% of its annual delivery guidance.

2) Upgrades and Downgrades from Brokerages

Recently, the analyst community has turned slightly cautious on the stock, resulting in several target price trims and a notable downgrade, mainly due to profitability pressures and sector-wide moderation.

- **Morgan Stanley (Downgrade):** Downgraded the stock from *Overweight* to *Equalweight* and aggressively slashed the target price from INR 3,400 to INR 2,400.
- **Jefferies, BofA Securities & JPMorgan (Target Cuts):** While these three major brokerages maintained their *Buy* or *Overweight* ratings, they all significantly lowered their 12-month target prices (cuts ranging between INR 325 to INR 580 per share) citing broader margin concerns despite robust topline sales.
- **MarketsMojo (Downgrade):** Their quantitative model downgraded the stock to a *Strong Sell* citing technical weakness, high valuation multiples (trading around a 33x P/E ratio), and sub-par short-term market momentum.

3) Other News Directly or Indirectly Impacting GODREJPROP

- **Profitability Under Pressure:** Despite a 48.77% surge in consolidated Q4 revenue, net profit fell 19% YoY to INR 382 crore. EBITDA also contracted by 6%, causing concerns about rising construction costs squeezing developers' margins.
- **Macro Real Estate Sector Slowdown:** The broader Indian real estate sector is showing signs of deceleration after a massive post-pandemic bull run. Sector-wide sales value growth is projected to moderate to 4-7% YoY going forward. A cooling luxury housing market and rising unsold inventory (as new launches currently outpace sales) are creating macroeconomic headwinds that are indirectly suppressing real estate valuations across the board.

4) Latest Analyst and Brokerage Targets

Despite recent price target cuts, the consensus generally still reflects upside potential from the current trading price (trading near the INR 1,700 - INR 1,740 range as of mid-April 2026).

Brokerage / Firm	Current Rating	New Target Price (INR)	Previous Target Price (INR)	Action / Note
Morgan Stanley	Equalweight	INR 2,400	INR 3,400	Downgrade / Target Cut
Jefferies	Buy	INR 3,200	INR 3,525	Maintained / Target Cut
BofA Securities	Buy	INR 3,100	INR 3,600	Maintained / Target Cut
JPMorgan	Overweight	INR 3,000	INR 3,580	Maintained / Target Cut
MarketsMojo	Strong Sell	N/A	N/A	Quantitative Downgrade
Street Consensus	Hold / Buy	INR 2,207 - INR 2,344	-	Represents the average from ~20-23 analysts

© 2026 Stock Research. All Rights Reserved.

Analyst Takeaway: *While GODREJPROP is demonstrating elite topline growth and market share capture via robust pre-sales and land acquisitions, margin compression and a cooling macro environment for the broader real estate sector warrant a cautious approach. The recent target cuts by institutional brokerages reflect this pivot from sheer growth-focus to cash-flow and margin-focus.*

Stock Detailed Analysis Report

GODREJPROP.NS

Current Price: ₹1758.80

Generated: 2026-04-18 10:38

GODREJPROP.NS - 3 Year Daily Price Chart

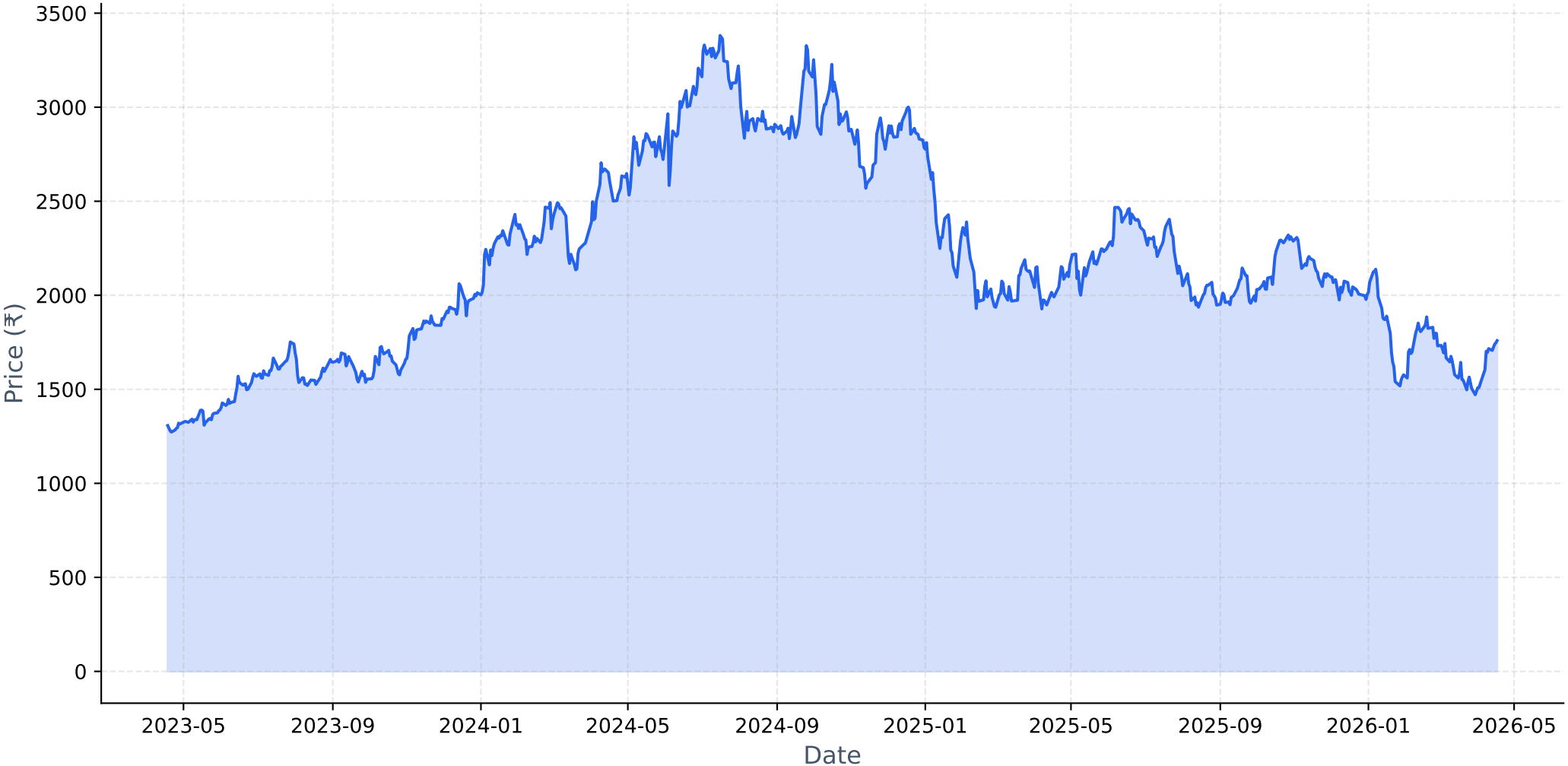

Long-term Fundamental Analysis (4 Years)

Metric	Is Growing?	Accelerating?	1Y Growth	3Y CAGR
Revenue	**Yes**	**Yes**	64.27%	40.65%
Net Income	**Yes**	**Yes**	93.02%	58.38%
ROE	**Yes**	**Yes**	36.12%	26.87%
EPS	**Yes**	**Yes**	87.89%	56.95%

Short-term Fundamental Analysis (6 Quarters)

Metric	Is Growing?	Recent QoQ	Avg QoQ
Revenue	**Yes**	-78.25%	5.52%
Net Income	**Yes**	57.10%	46.83%
EPS	**No**	-52.74%	-52.74%

GODREJPROP.NS - Relative Strength Analysis

═══ OVERVIEW ═══:	
Benchmark Index:	^CNXREALTY
Sector:	Realty
Classification:	**Weakening Leader**
RS Score:	48.9/100
:	
═══ RS RATIOS ═══:	
1M RS:	**1.006 [Leader]**
3M RS:	**1.012 [Leader]**
6M RS:	**0.935 [Neutral]**
1Y RS:	**0.932 [Neutral]**
:	
═══ TURNAROUND ANALYSIS ═══:	
Turnaround Status:	**Not Detected**
:	
SIGNAL CRITERIA::	
✗ **Emerging RS:**	**Not accelerating**
✓ **Medium-term Lagging:**	6M=0.935, 1Y=0.932 (≤1.0)
✓ **Performance Improving:**	3M (-8.9%) > 6M (-13.4%)

Relative Strength Analysis: GODREJPROP.NS vs ^CNXREALTY
Classification: Weakening Leader

Price Performance Comparison (Normalized)

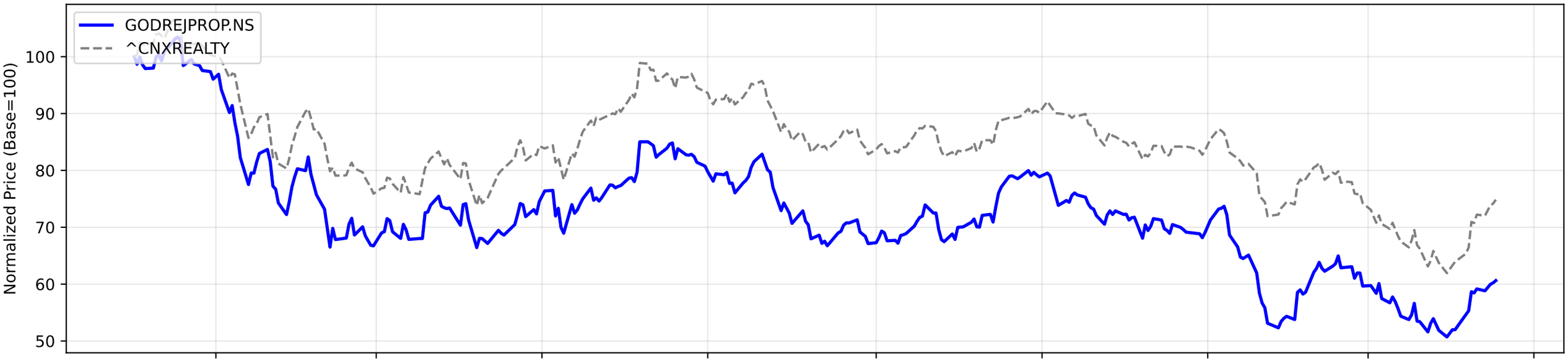

RS Ratio Trends (Multiple Timeframes)

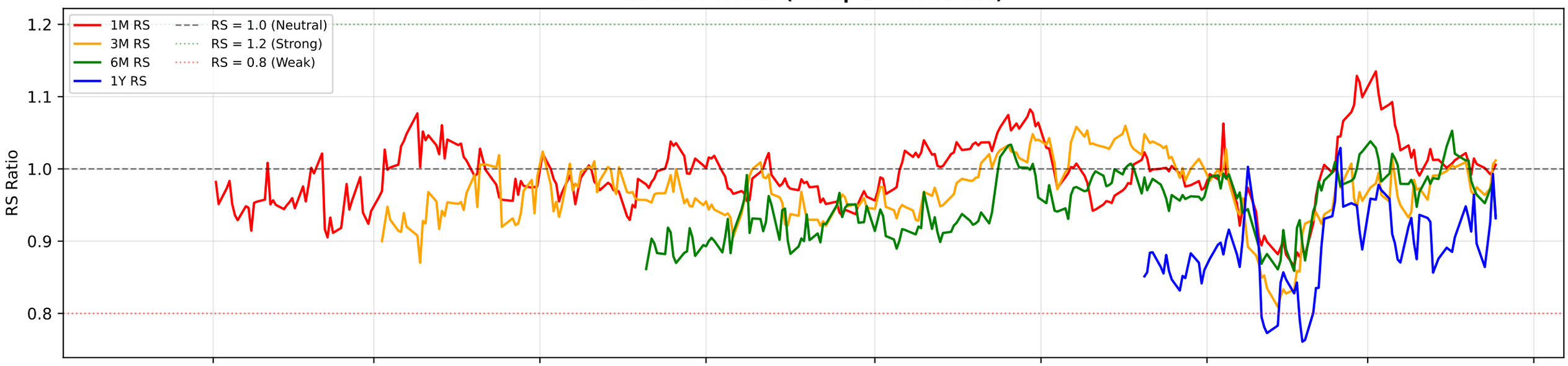

RS Composite Score Timeline

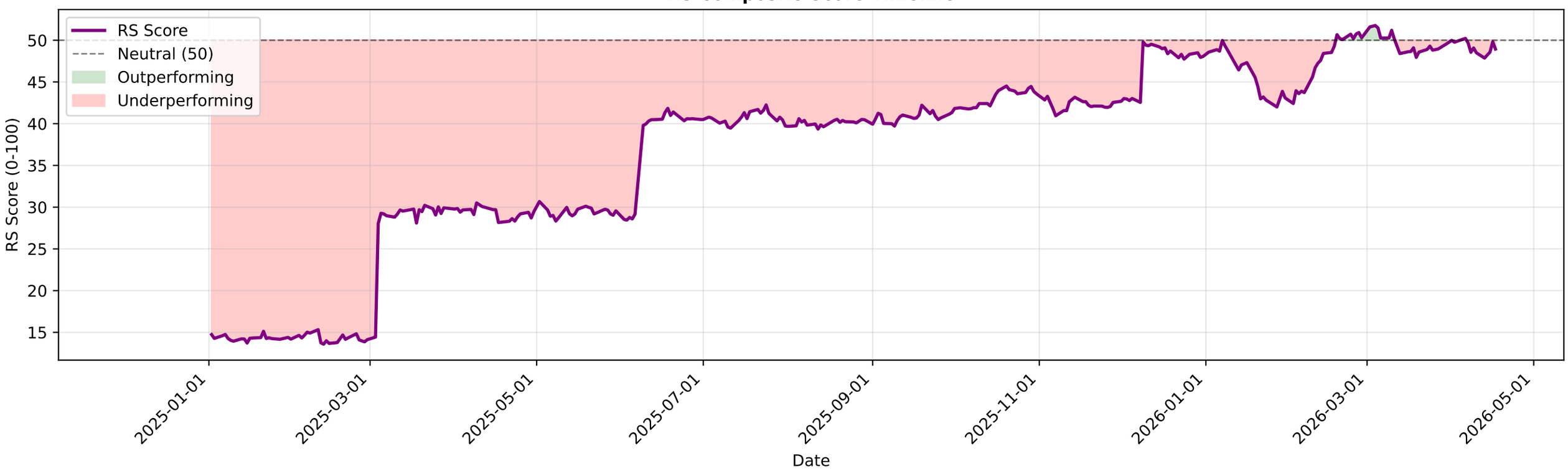

GODREJPROP.NS - EMA Crossover Summary

EMA 20:	1657.65
EMA 50:	1694.76
EMA 200:	1941.51
Trend Status:	**Strong Downtrend**

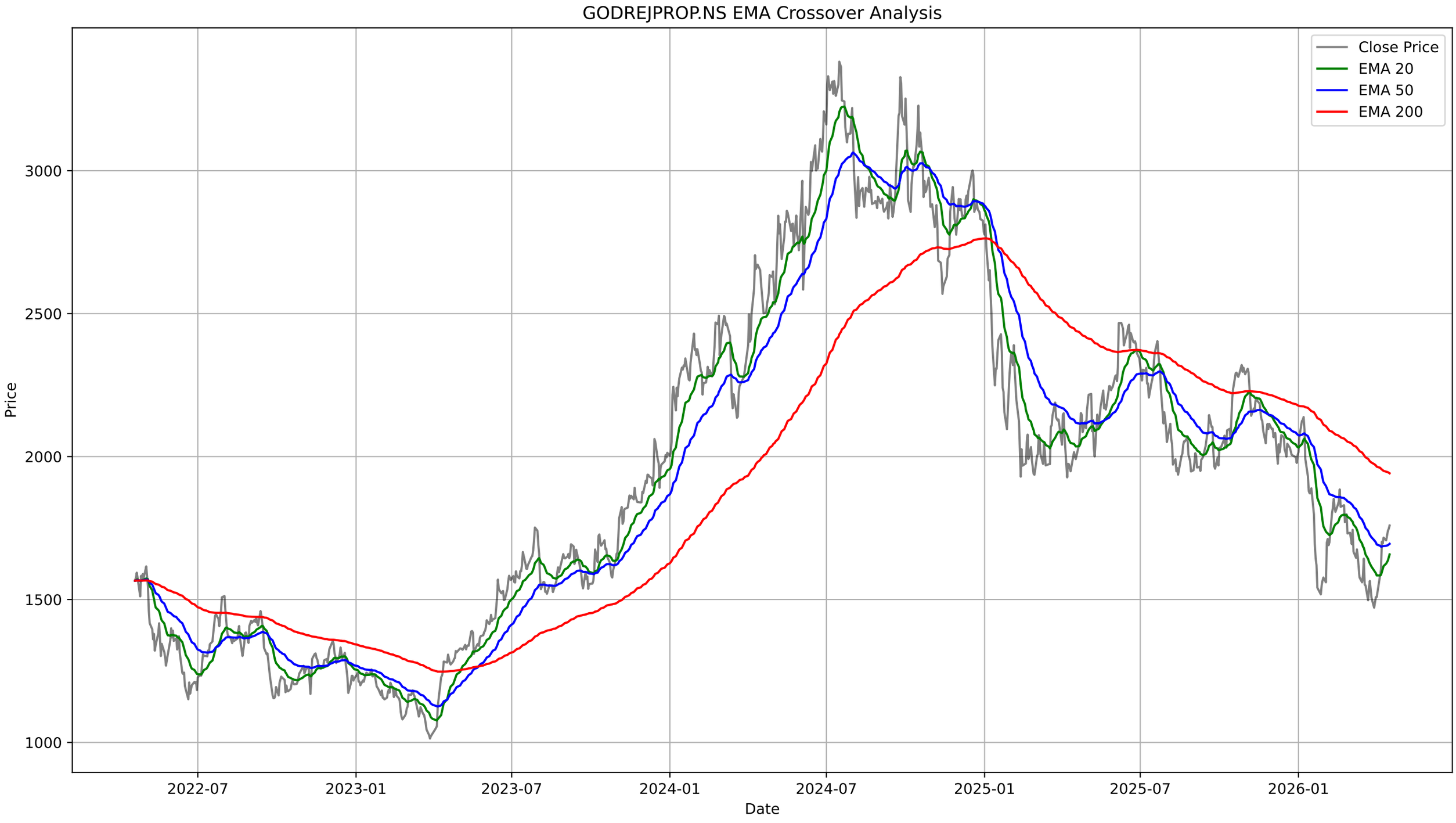
GODREJPROP.NS EMA Crossover Analysis
Close Price
EMA 20
EMA 50
EMA 200
Price
3000
2500
2000
1500
1000
2022-07
2023-01
2023-07
2024-01
2024-07
2025-01
2025-07
2026-01
Date

GODREJPROP.NS - Bollinger Bands Summary

Current Price:	1758.80
Upper Band:	1800.65
Middle Band (SMA 20):	1609.05
Lower Band:	1417.46
%B:	0.8908
Band Width:	0.2381
Status:	Upper Half
Signal:	None
Recent Signal 1:	**Buy Signal at 2026-03-12 00:00:00+05:30**
Recent Signal 2:	**Buy Signal at 2026-03-13 00:00:00+05:30**
Recent Signal 3:	**Buy Signal at 2026-03-16 00:00:00+05:30**

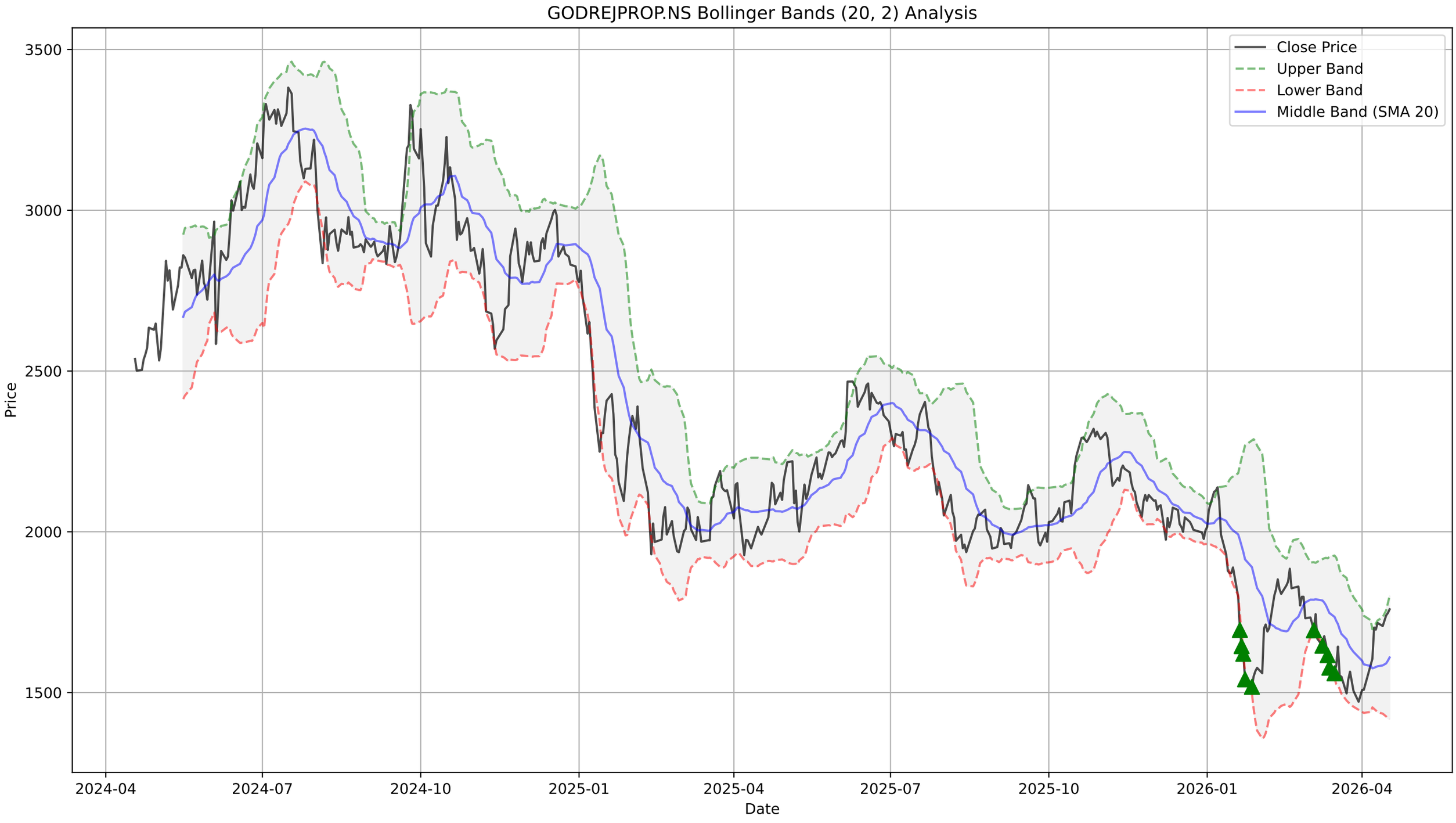
GODREJPROP.NS Bollinger Bands (20, 2) Analysis
Close Price
Upper Band
Lower Band
Middle Band (SMA 20)
Price
3500
3000
2500
2000
1500
2024-04
2024-07
2024-10
2025-01
2025-04
2025-07
2025-10
2026-01
2026-04
Date

GODREJPROP.NS - Supertrend Summary

Status:	**UPTREND (Buy)**
Supertrend Value:	1553.00
Signal Identified On:	2026-04-08

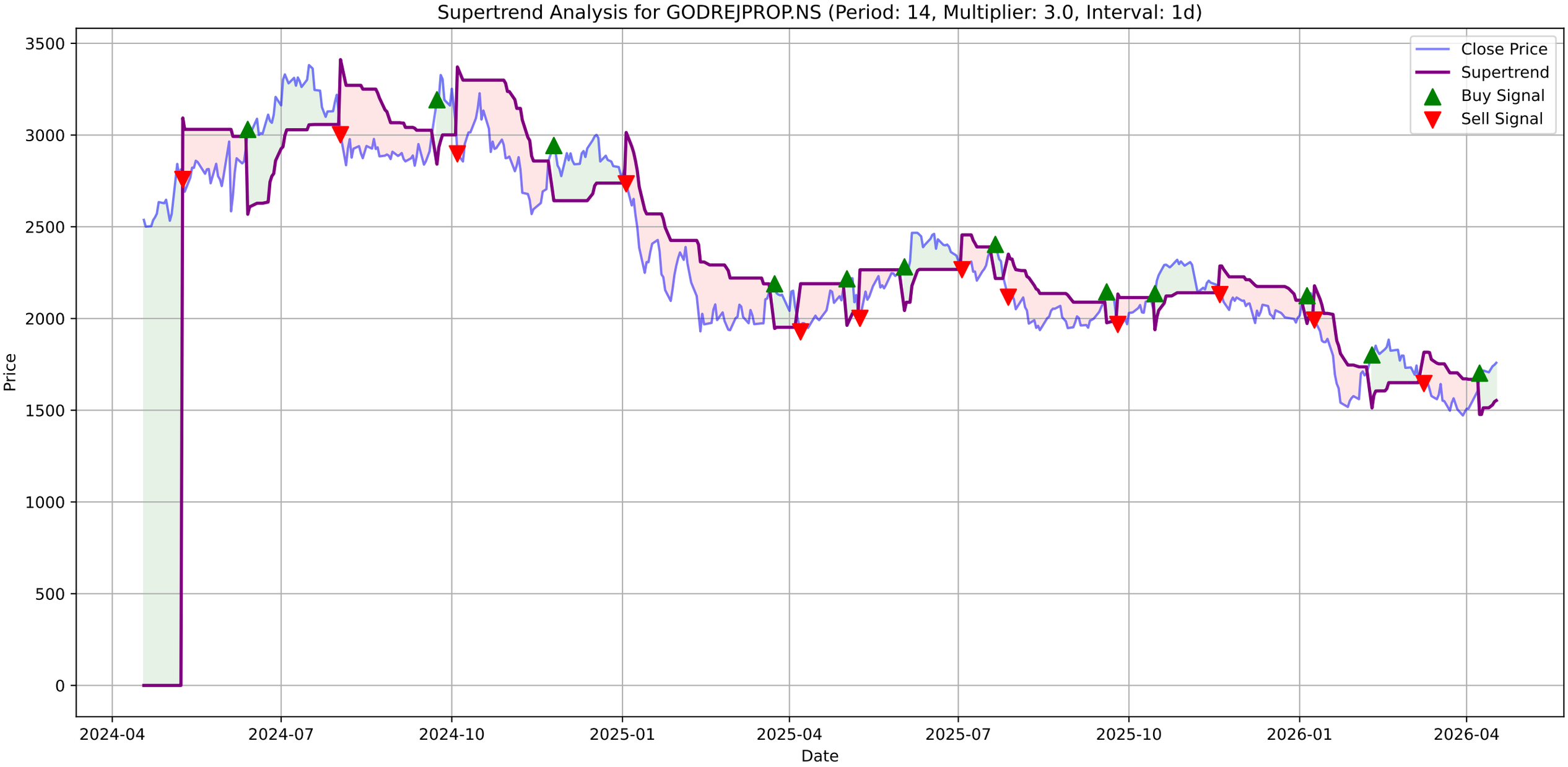
Supertrend Analysis for GODREJPROP.NS (Period: 14, Multiplier: 3.0, Interval: 1d)
Close Price
Supertrend
Buy Signal
Sell Signal
Price
Date
3500
3000
2500
2000
1500
1000
500
0
2024-04
2024-07
2024-10
2025-01
2025-04
2025-07
2025-10
2026-01
2026-04

GODREJPROP.NS - MACD Summary

MACD Line:	20.41
Signal Line:	-9.27
Histogram:	29.68
Trend:	**Bullish**
Momentum:	**Weakening**
Signal:	None
Divergences Detected:	1
└ **Bullish Divergence:**	Date: 2026-03-30 00:00:00+05:30, Price: 1471.30

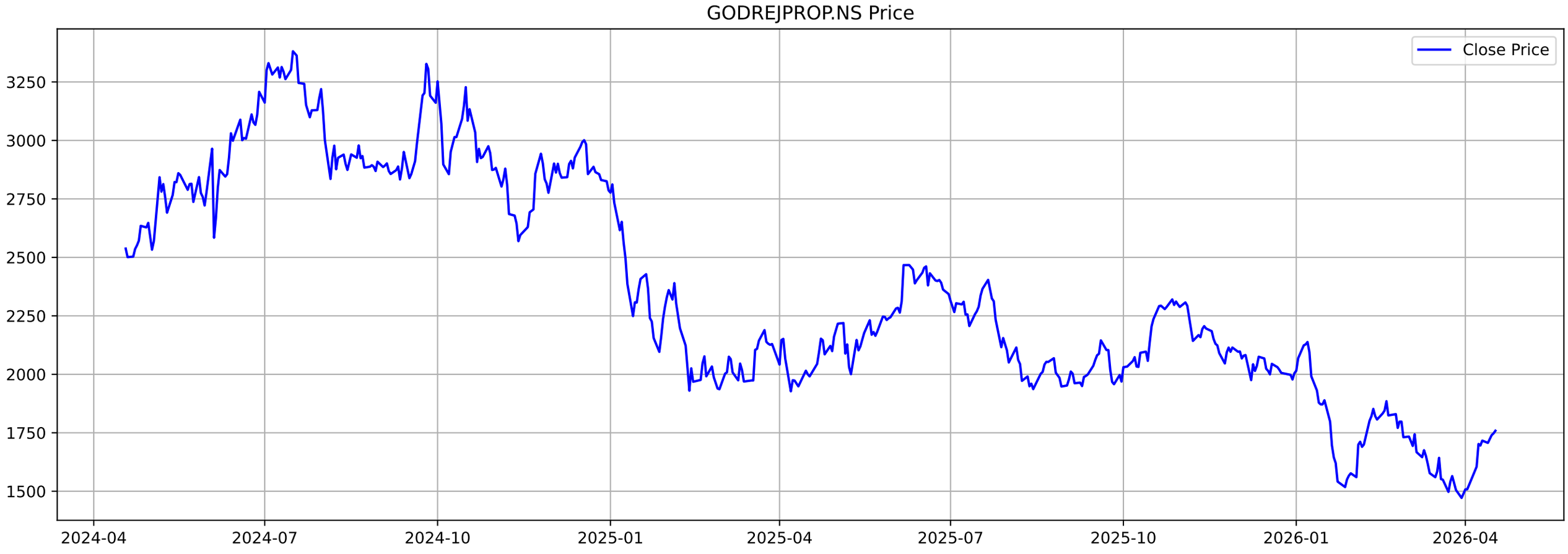
GODREJPROP.NS Price
Close Price
3250
3000
2750
2500
2250
2000
1750
1500
2024-04
2024-07
2024-10
2025-01
2025-04
2025-07
2025-10
2026-01
2026-04

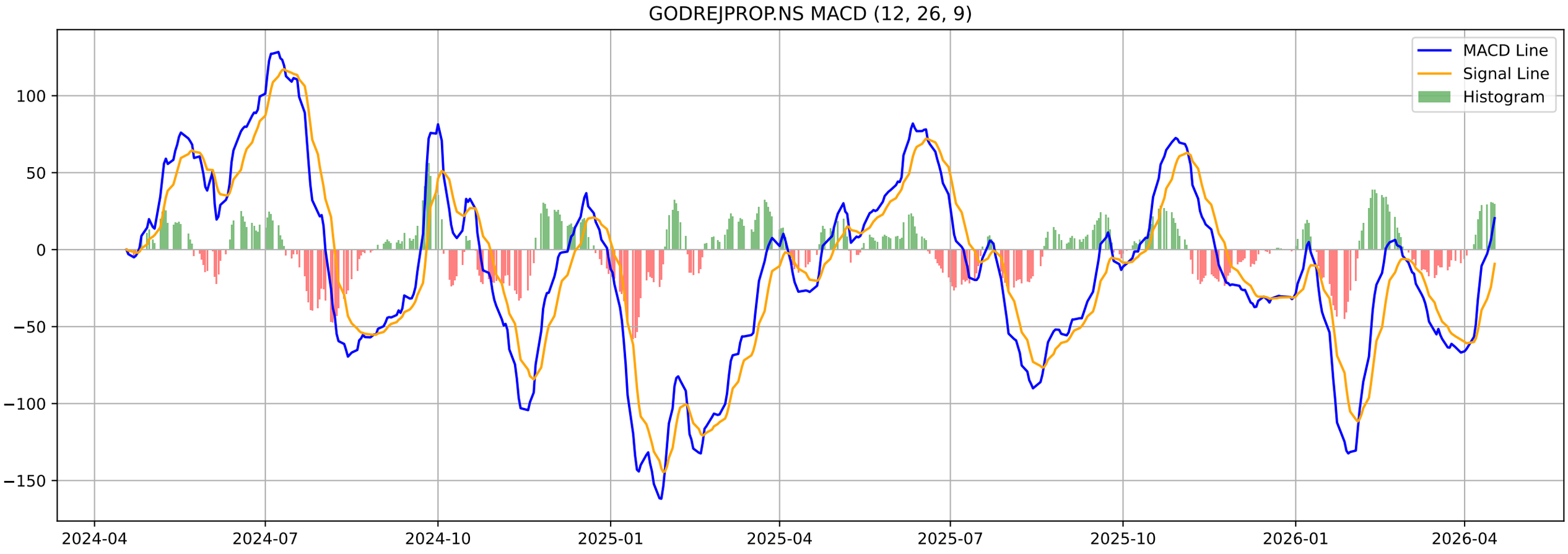
GODREJPROP.NS MACD (12, 26, 9)
MACD Line
Signal Line
Histogram
100
50
0
−50
−100
−150
2024-04
2024-07
2024-10
2025-01
2025-04
2025-07
2025-10
2026-01
2026-04

GODREJPROP.NS - Volatility Squeeze Summary

BB Width:	0.2381
ATR:	66.2500
Total Signals:	0

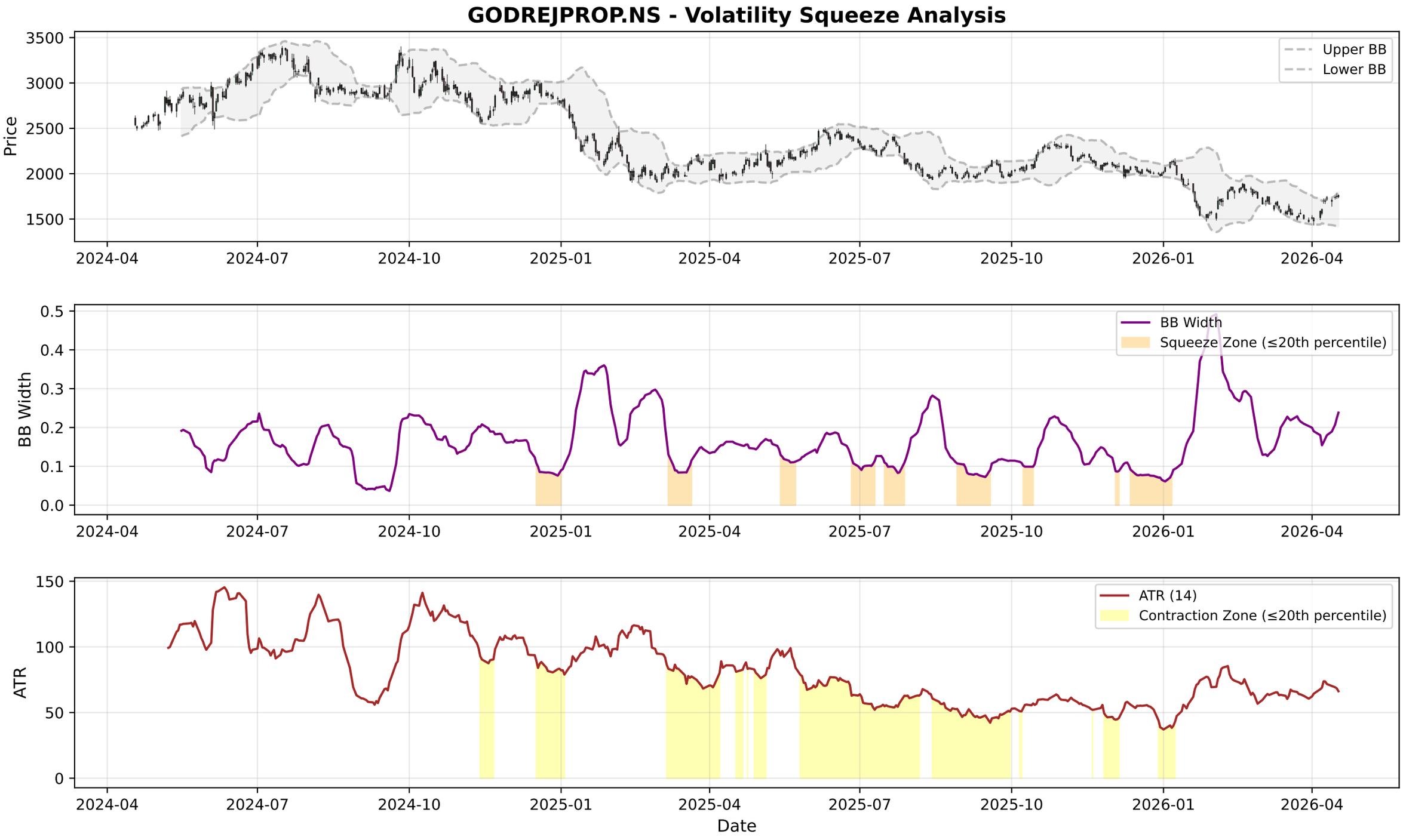
GODREJPROP.NS - Volatility Squeeze Analysis
Price
Upper BB
Lower BB
BB Width
BB Width
Squeeze Zone (≤20th percentile)
ATR
ATR (14)
Contraction Zone (≤20th percentile)
Date
2024-04
2024-07
2024-10
2025-01
2025-04
2025-07
2025-10
2026-01
2026-04

GODREJPROP.NS - RSI-Volume Summary

Current RSI:	62.23
Current Volume:	676260
Volume MA 20:	1154913
Bullish Divergences:	2
Bearish Divergences:	1
Bullish Div 1:	Date: 2025-02-12 00:00:00+05:30, Price: 1929.75
Bullish Div 2:	Date: 2026-03-30 00:00:00+05:30, Price: 1471.30
Bearish Div 1:	Date: 2024-05-16 00:00:00+05:30, Price: 2860.00

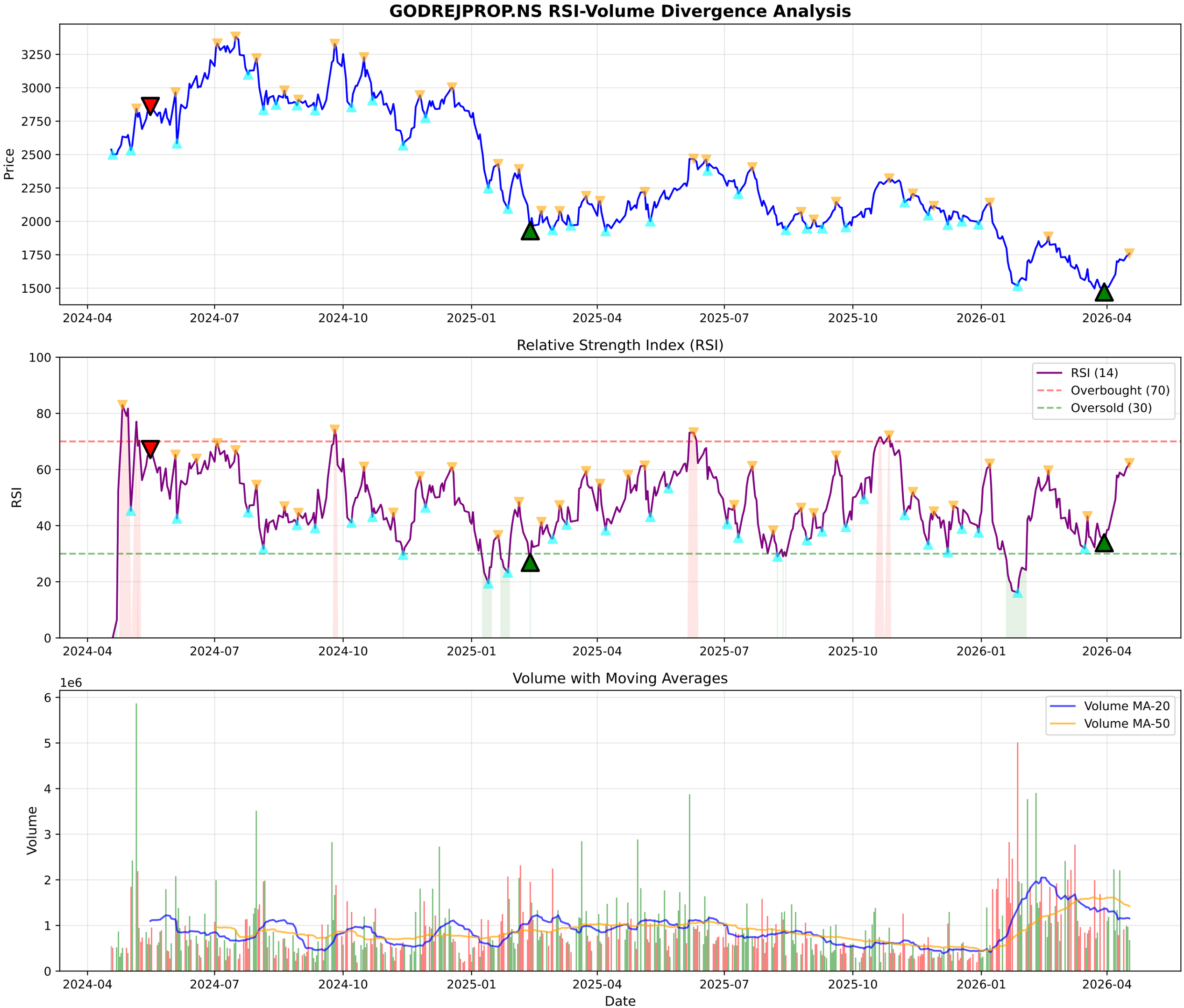
GODREJPROP.NS RSI-Volume Divergence Analysis
Price
3250
3000
2750
2500
2250
2000
1750
1500
2024-04
2024-07
2024-10
2025-01
2025-04
2025-07
2025-10
2026-01
2026-04
Relative Strength Index (RSI)
RSI
100
80
60
40
20
0
RSI (14)
Overbought (70)
Oversold (30)
Volume with Moving Averages
1e6
Volume
6
5
4
3
2
1
0
Volume MA-20
Volume MA-50
Date

GODREJPROP.NS - Volume Analysis

═══ VOLUME ANALYSIS ═══:	
Status:	**17 Signals Detected**
:	
2026-01-22 [-]:	Distribution Day
2026-02-05 [-]:	Distribution Day
2026-02-13 [-]:	Distribution Day
2026-03-09 [-]:	Distribution Day
2026-03-30 [+]:	**Selling Exhaustion (Bullish Div)**

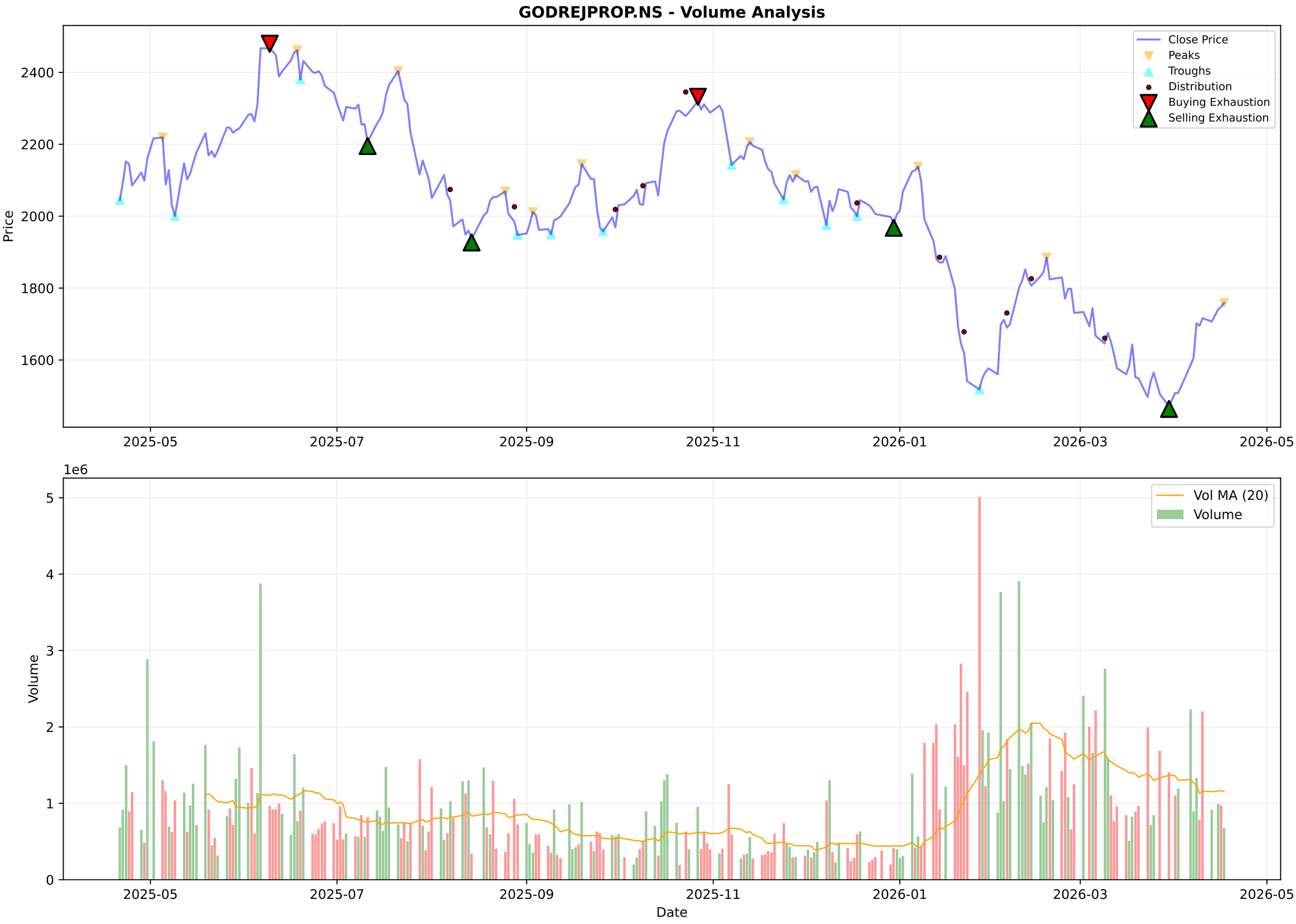
GODREJPROP.NS - Volume Analysis
Close Price
Peaks
Troughs
Distribution
Buying Exhaustion
Selling Exhaustion
Price
2400
2200
2000
1800
1600
2025-05
2025-07
2025-09
2025-11
2026-01
2026-03
2026-05
1e6
Vol MA (20)
Volume
Volume
5
4
3
2
1
0
Date

GODREJPROP.NS - Candlestick Classification Summary

═══ CANDLESTICK CLASSIFICATION ═══:	
Latest Classification:	**No Control**
Recent Trend Score (10-day avg):	0.20
:	
Distribution:	
No Control:	116
Buyer Control:	55
Seller Control:	50
Seller Strong Control:	6
Buyer Strong Control:	1

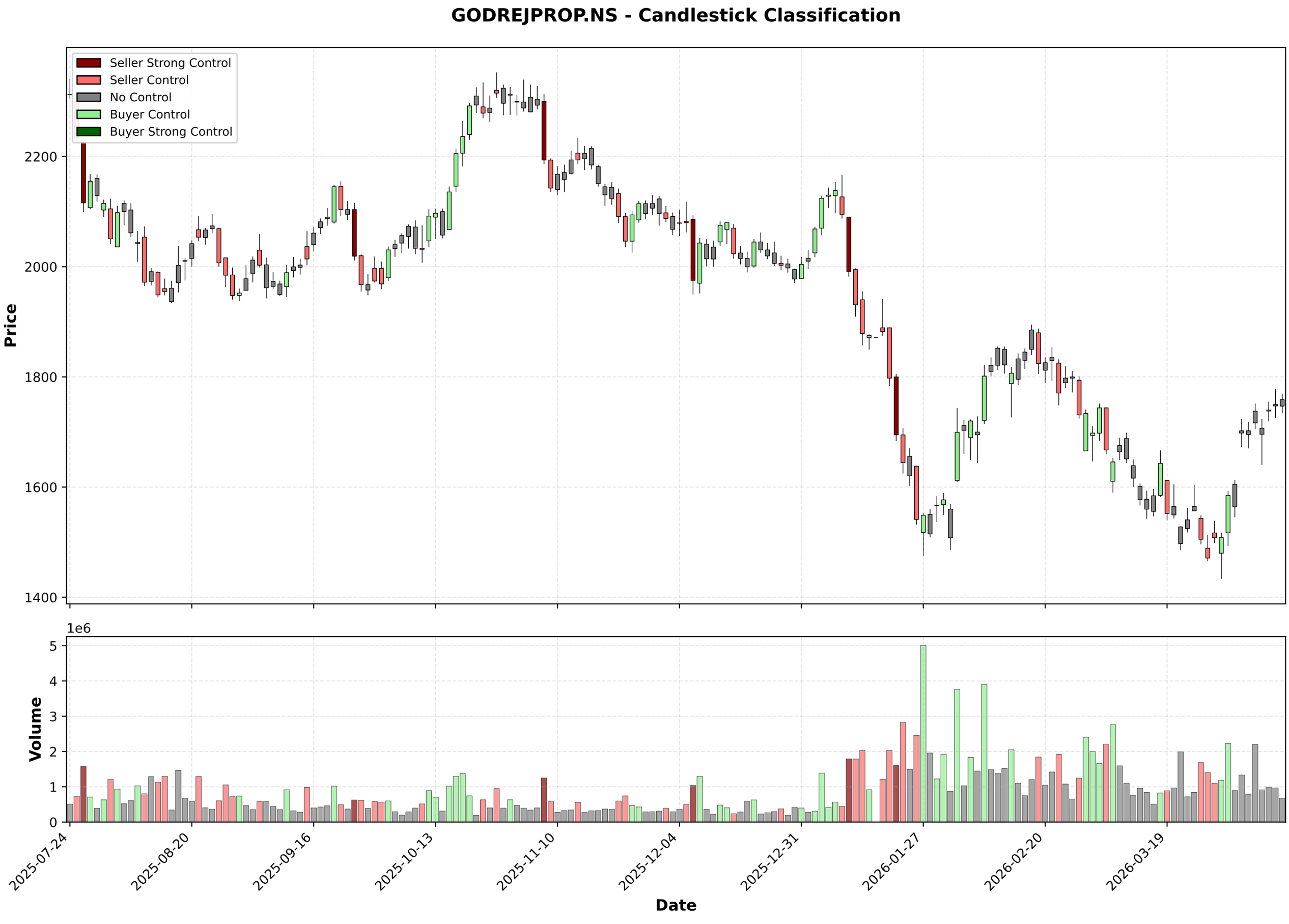
GODREJPROP.NS - Candlestick Classification
Seller Strong Control
Seller Control
No Control
Buyer Control
Buyer Strong Control
Price
2200
2000
1800
1600
1400
1e6
Volume
5
4
3
2
1
0
2025-07-24
2025-08-20
2025-09-16
2025-10-13
2025-11-10
2025-12-04
2025-12-31
2026-01-27
2026-02-20
2026-03-19
Date

Multi-Timeframe Supertrend Analysis

Timeframe	Status	Value	Last Price	Signal Date
1 Week	**UPTREND (Buy)**	1463.06	1758.8	2026-04-13
1 Day	**UPTREND (Buy)**	1553.0	1758.8	2026-04-08
15 Min	**UPTREND (Buy)**	1743.52	1758.8	2026-04-17

Multi-Timeframe MACD Analysis

Timeframe	Trend	Momentum	Signal
1 Week	**Bullish**	Weakening	Bullish Crossover (Buy)
1 Day	**Bullish**	Weakening	No Signal
15 Min	**Bullish**	Weakening	No Signal

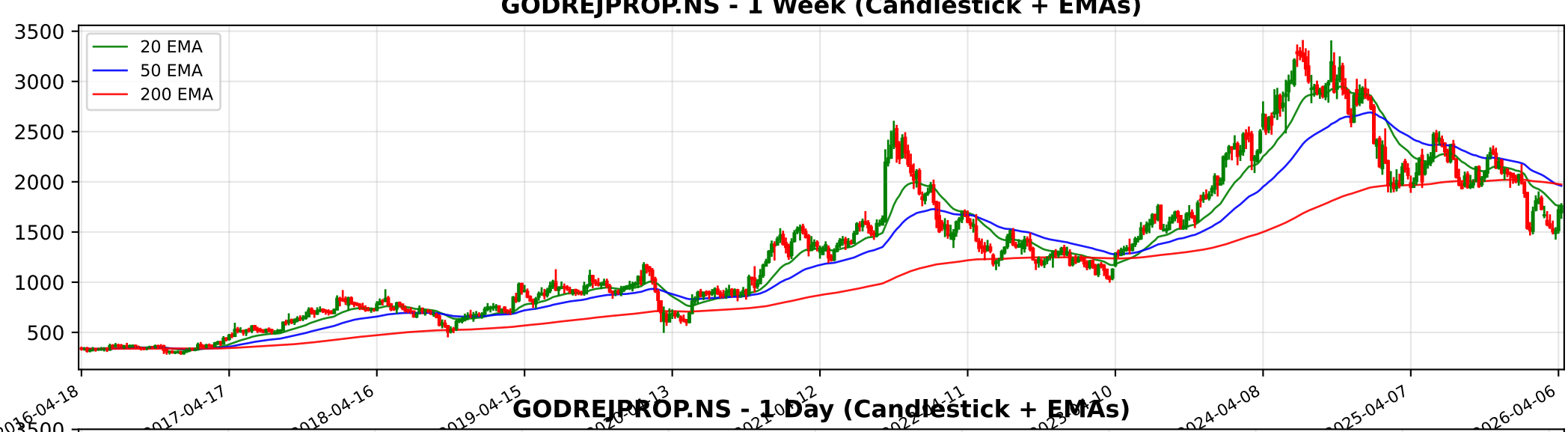
GODREJPROP.NS - 1 Week (Candlestick + EMAs)
20 EMA
50 EMA
200 EMA
3500
3000
2500
2000
1500
1000
500
2016-04-18
2017-04-17
2018-04-16
2019-04-15
2024-04-08
2025-04-07
2026-04-06

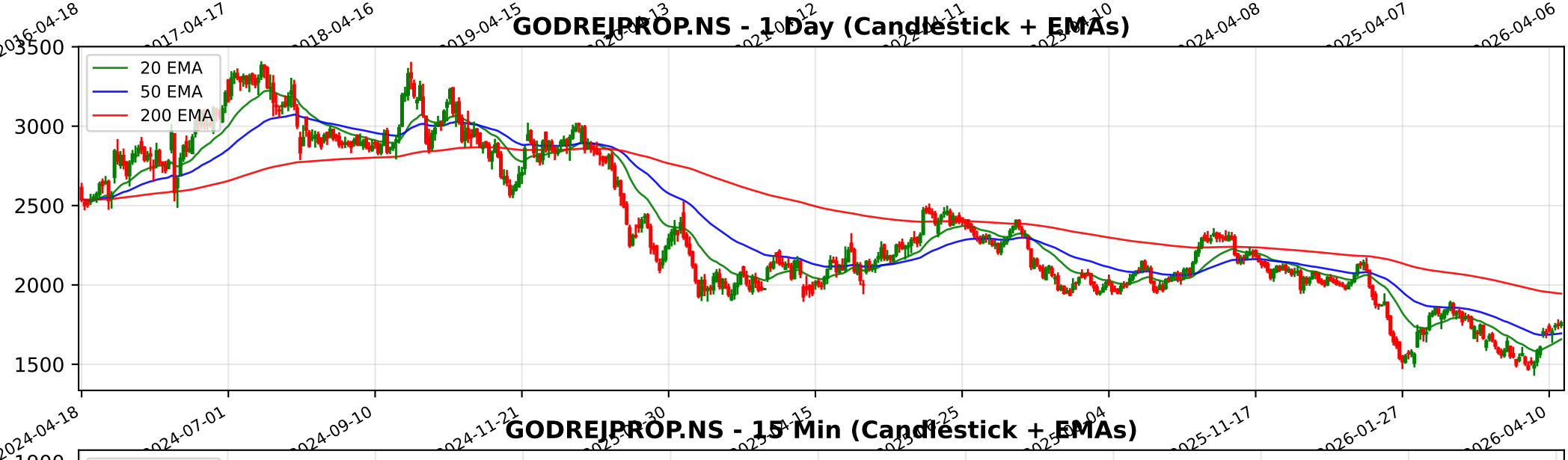
GODREJPROP.NS - 1 Day (Candlestick + EMAs)
20 EMA
50 EMA
200 EMA
3500
3000
2500
2000
1500
2024-04-18
2024-07-01
2024-09-10
2024-11-21
2025-11-17
2026-01-27
2026-04-10

GODREJPROP.NS - 15 Min (Candlestick + EMAs)
20 EMA
50 EMA
200 EMA
1900
1800
1700
1600
1500
02-18
02-23
02-27
03-06
03-12
03-18
03-23
03-30
04-07
04-13
04-17

Trendlyne Snapshot - GODREJPROP_main

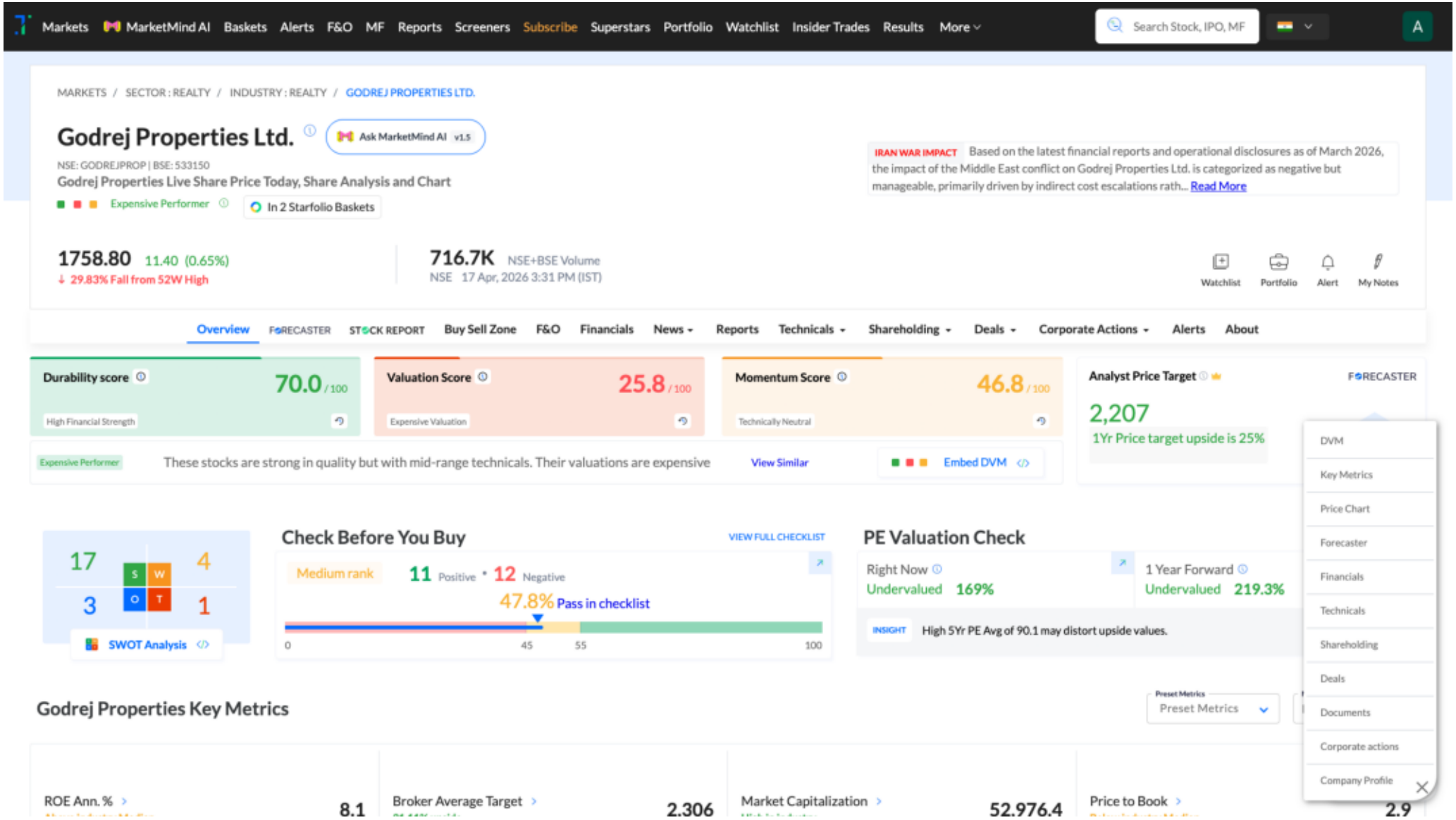
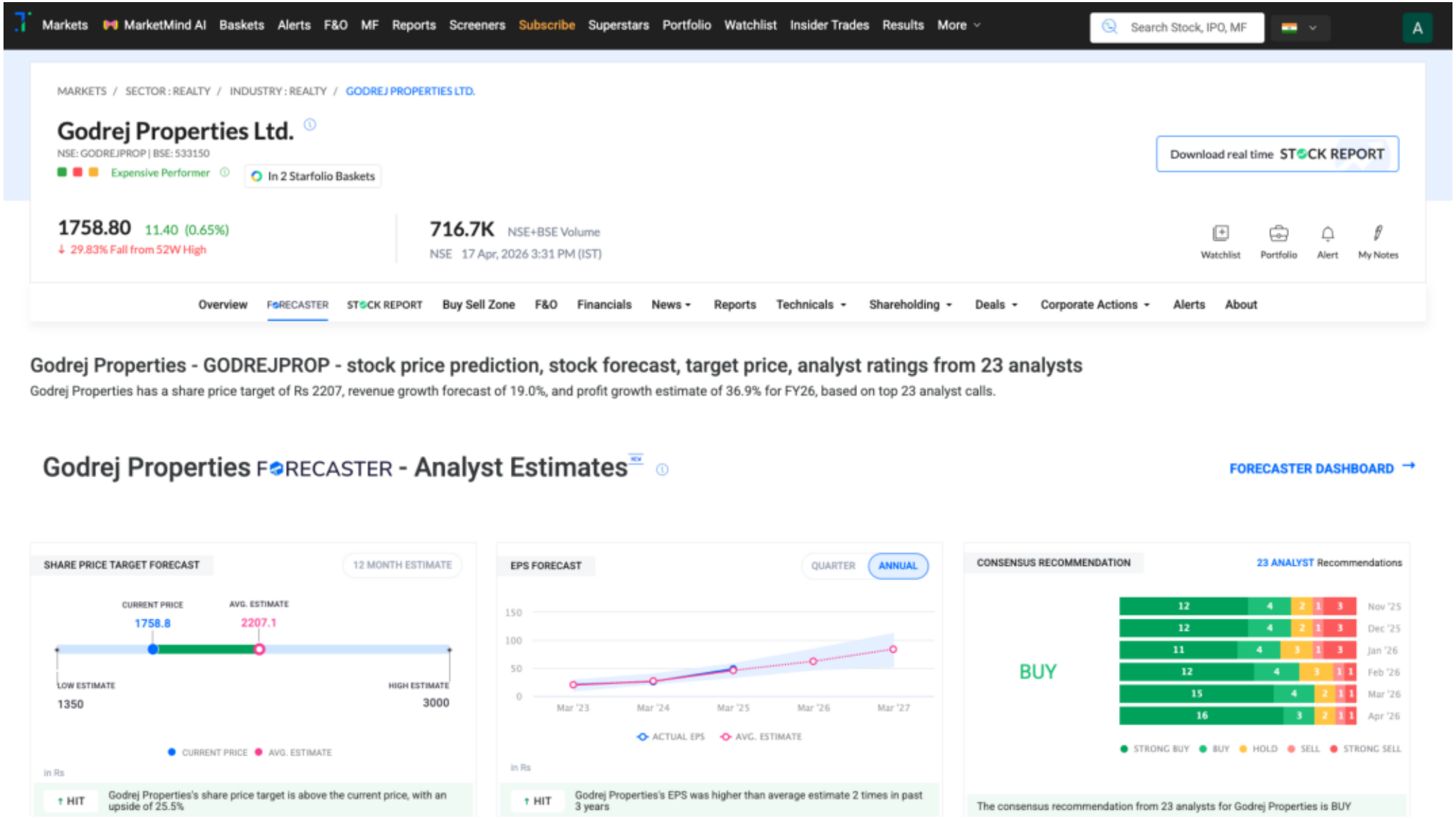
Trendlyne Snapshot - GODREJPROP_forecaster