© 2026 Stock Research. All Rights Reserved.

Strategic Trading Analysis

Here is an analysis of the provided stock report for ITC.NS, tailored to a Positional Equity Trader looking for a 5%-15% upside over a 1-4 month horizon.

Step 1: Audit the Data

- **Data Present:** Daily/Weekly/15-min charts, Moving Averages (20, 50, 200 EMAs), Relative Strength (vs. ^CNXFMCG), RSI with divergence tracking, MACD, Bollinger Bands, Volatility Squeeze metrics, Volume/Candlestick analysis, Supertrend, Short/Long-term Fundamental metrics, and Analyst targets.
- **Data Missing:** Order book depth and specific options/derivatives open interest data (though not strictly necessary for standard positional equity setups).
- **Confidence Level: High**. The report provides an exceptionally comprehensive view of multiple technical timeframes, momentum indicators, and fundamental overlays, allowing for a well-rounded risk assessment.

Step 2: Analyze the Setup

ITC.NS is currently attempting a structural turnaround after a severe multi-month downtrend that saw the price collapse from the INR 450+ region down to a base near INR 287.

- **Trend Structure:** The stock remains in a "Strong **Downtrend**" across intermediate timeframes (Price < 50 EMA < 200 EMA). Short-term fundamentals justify this historical drop (Recent QoQ Net Income dropped heavily by -73.42%).
- **Momentum & Reversal Signals:** There is strong confluence suggesting a bottom is forming.
  - MACD shows a bullish crossover with strengthening momentum.
  - A prominent **Bullish** RSI Divergence was detected on late March 2026.
  - Price has successfully reclaimed the 20-day EMA (INR 301.51) and the middle Bollinger Band (INR 298.26).
  - The "Relative Strength Analysis" algorithm has flagged a "Turnaround Detected."
- **Overhead Resistance:** Price is currently at INR 306.80, sitting directly below two critical resistance levels: the Daily Supertrend (INR 311.10) and the 50-day EMA (INR 311.39).

Step 3: Formulate the Recommendation

NO (Wait for Confirmation)

While this is an attractive bottom-fishing setup with excellent risk-to-reward parameters, buying *now* forces you to immediately fight the 50-day EMA and the Daily Supertrend resistance in the context of a macro downtrend. A disciplined positional trader should wait for the price to prove the reversal by breaking these overhead supply zones.

Here is the conditional plan to capture the 5%-15% upside:

- **Condition to Buy:** A strong Daily close above the 50 EMA and Daily Supertrend (ideally above INR 312.00) with supporting volume.
- **Entry Price:** INR 312.50 - INR 315.00 (Buy on the confirmed breakout or the first subsequent minor retest).
- **Stop Loss:** INR 295.00 (Hard daily close below the 20 EMA and recent consolidation base. This defines a tight risk of roughly 5-6%).

© 2026 Stock Research. All Rights Reserved.

- **Take Profit:** INR 355.00 (This targets the historical supply zone and gap-down origin, aligning with the 1-Year forward analyst target of INR 359. This offers a ~13-14% upside and a highly favorable risk-to-reward ratio of > 1:2).

Candlestick Classification Analysis

As a seasoned Candlestick Trader, I have reviewed the Candlestick Classification data from Pages 20 and 21 of the report. Using the provided algorithmic framework-which heavily weights volume, body size relative to ATR, and closing position-here is my professional interpretation of the price action and the forecast for future price movement.

1. Macro Context & The "Capitulation" Event

Looking at the chart on Page 21, the most glaring technical event is the **massive breakdown gap** that occurred around late December 2025/January 2026. * **Algorithmic translation**: This event printed a massive **Dark Red ("Seller Strong Control", -2)** candle accompanied by the highest volume spike on the entire chart. * **Meaning**: Under the algorithm's Step 1 (huge body >1.5 ATR) and Step 4 (massive volume multiplier), this signifies aggressive, institutional-level distribution. Sellers took absolute control, and this established a dominant, overhanging supply zone. The subsequent price action has entirely been a reaction to this structural break.

2. The Subsequent **Downtrend** (Post-Crash)

Following the massive drop, the chart shows a steady grind lower.* **Algorithmic translation**: This phase is heavily populated by **Light Red ("Seller Control", -1)** and **Grey ("No Control", 0)** candles. Notice the stark absence of any Light Green or Dark Green candles during the initial leg down.* **Meaning**: Sellers maintained a firm grip. The intermittent "No Control" (Grey) candles on low volume indicate pauses where buyers briefly stepped in but failed to show enough conviction (small bodies, weak closes) to reverse the momentum.

3. Recent Price Action & Current State

Focusing on the far-right edge of the chart and the Summary Data (Page 20), we see a fascinating shift in market mechanics:* **Latest Classification**: **Seller Control (-1)*** **Recent Trend Score (10-day avg)**: **0.00*** **Overall Distribution**: A staggering **118 "No Control" days** compared to only 46 total buyer-controlled days.

Interpreting the 0.00 Trend Score:A 10-day average score of exactly 0.00 after a violent downtrend is the most critical piece of data here. According to the algorithm, a score of 0 means we are seeing small bodies (<0.5 ATR), long wicks on both sides (indecision), and lower volume (which weakens any directional signals). * The selling momentum has **exhausted itself**. Sellers are no longer able to push the price aggressively lower (no recent -2 scores).* However, buyers remain completely uncommitted. There are virtually no green candles with strong closes and high volume.

4. Future Price Prediction

© 2026 Stock Research. All Rights Reserved.

Based on the candlestick classification system, here is the predicted future price movement:

Immediate Term (1-2 Weeks): Sideways / Base-Building The price is currently in a state of strict equilibrium (0.00 score). Expect the price to continue chopping sideways in a tight range. The market is waiting for a catalyst, and until volume returns to validate a direction (Step 4 of the algorithm), the path of least resistance is sideways.

Near to Medium Term Directional Bias: Bearish until proven otherwise. While the bleeding has stopped, the *Latest Classification* is still "Seller Control," meaning sellers won the most recent daily battle, likely closing the candle near its low.

Because the massive "Seller Strong Control" event from January established a rigid bearish regime, **the default probability leans toward further downside** once this consolidation breaks. To flip this prediction, I would strictly require the algorithm to trigger the following:* **What would change my mind (Bullish Reversal Trigger)**: We need to see a **"Buyer Strong Control" (+2, Dark Green)** candle print on this chart. Specifically, a candle with a large body (>1.5 ATR), closing near its high, validated by volume >1.3x average. Until that institutional footprint appears, any small upward moves are just low-volume dead-cat bounces that will get sold into.

Conclusion: Do not buy this stock right now. The 0.00 trend score implies you are flipping a coin in the short term, but the macro overhead supply means the coin is weighted against you. Wait on the sidelines for a definitive **+2 Buyer Strong Control** signal to confirm the bottom, or expect the sideways chop to eventually resolve to the downside.

News & Analyst Targets

As a stock research analyst, here is the comprehensive and latest update on ITC Limited as of the week ending April 18, 2026.

1) Latest News for ITC This Week

- **Strong Rally Driven by Price Hikes:** ITC shares surged for three consecutive sessions, trading around the INR 306-INR 309 mark on the NSE. The positive momentum was largely fueled by reports this week that ITC and other cigarette manufacturers are successfully raising prices to absorb the recent steep excise duty hikes. This pricing power is expected to drastically narrow the expected EBIT margin pressure down to about 2%, compared to earlier fearful estimates of an 8-15% contraction.
- **Positive Sectoral Rub-off:** ITC's stock experienced a significant sentiment boost following robust Q4 FY26 earnings reported by peer cigarette maker VST Industries, driving aggressive buying in the broader FMCG and tobacco space.
- **Global Sustainability Certification:** In a major ESG milestone, ITC announced it has become the first company in India to receive the globally recognized Farm Sustainability Assessment (FSA 3.0) certification for its wheat and paddy sourcing. This strengthens its responsible agricultural value chains and global market access.
- **High Liquidity and Institutional Interest:** ITC was one of the most actively traded stocks by value on Friday, April 17, 2026, registering a total traded volume of 77.8 lakh shares and a turnover exceeding INR

© 2026 Stock Research. All Rights Reserved.

2,395 crores, signaling strong institutional repositioning.

2) Upgrades and Downgrades from Brokerages

ITC faced a severe wave of downgrades earlier in Q1 2026 following the government's unexpected and steep hike in cigarette excise duties. Brokerages had to reset their valuation multiples and volume expectations:* **Downgrades to 'Reduce': Prabhudas Lilladher** downgraded ITC from 'Buy' to 'Reduce', anticipating a 12.5% drop in cigarette volumes for FY27. **Emkay Global** also downgraded the stock from 'Add' to 'Reduce', citing that a required 32% staggered price hike would trigger a sharp de-rating for the cigarette business.* **Downgrades to 'Neutral' / 'Hold': Motilal Oswal** and **JPMorgan** downgraded the stock to 'Neutral', warning that aggressive price hikes required to protect margins could negatively impact legal cigarette volumes. **Nuvama** and **Jefferies** both downgraded their stance to 'Hold', citing poor near-term earnings visibility. * **Maintained 'Buy': DAM Capital** is one of the few brokerages that maintained a 'Buy' rating, although they trimmed their target price, arguing that the worst of the regulatory negatives are already priced into the stock.

3) Other News Directly or Indirectly Impacting ITC

- **ITC Hotels Stake Sale:** Following the successful demerger of ITC Hotels into a separate entity in January 2025, the hotel arm has been in the news. This week, marquee investor GQG Partners sold a partial stake worth INR 197 crore in ITC Hotels. This was amid a 20% sector correction driven by geopolitical tensions, though analysts believe the long-term fundamentals for the hotel business remain strong.
- **The Taxation Policy Overhaul:** The new excise duties (effective February 1, 2026) added roughly 22-28% to the overall cost of cigarettes. Analysts highlight that this marks a clear break from the previously benign tax regime of the last few years, raising structural fears about future, recurrent taxation risks which can push consumers towards smuggled alternatives.
- **Macro and Geopolitical Headwinds:** Escalating US-Iran tensions and fluctuating crude oil prices have weighed heavily on the broader Indian market indices. As a large-cap bellwether, ITC's stock movements are indirectly sensitive to the subsequent foreign institutional outflows.
- **Domestic Accumulation on Dips:** Despite historic foreign stake sales (such as British American Tobacco trimming its stake in the past), domestic mutual funds have aggressively supported the stock. Prominent value funds like Parag Parikh incrementally increased their holdings in ITC, attracted by the stock's compelling long-term value and lucrative ~5% dividend yield.

4) Latest Targets from Analysts Community and Brokerages

Below is the revised consensus on ITC from major brokerages following the 2026 taxation changes:

Brokerage Firm	Rating / Action	Latest Target Price (INR)
DAM Capital	Buy (Maintained)	INR 440
Nuvama	Hold (Downgraded from Buy)	INR 367 - INR 415
Jefferies	Hold (Downgraded from Buy)	INR 400
Motilal Oswal	Neutral (Downgraded from Buy)	INR 400
JPMorgan	Neutral (Downgraded)	INR 375
Emkay Global	Reduce (Downgraded from Add)	INR 350
Prabhudas Lilladher	Reduce (Downgraded from Buy)	INR 348

(Note: Target ranges such as Nuvama's reflect different scenario updates published during the Q1 2026 tax volatility)

Stock Detailed Analysis Report

ITC.NS

Current Price: ₹306.80

Generated: 2026-04-18 10:46

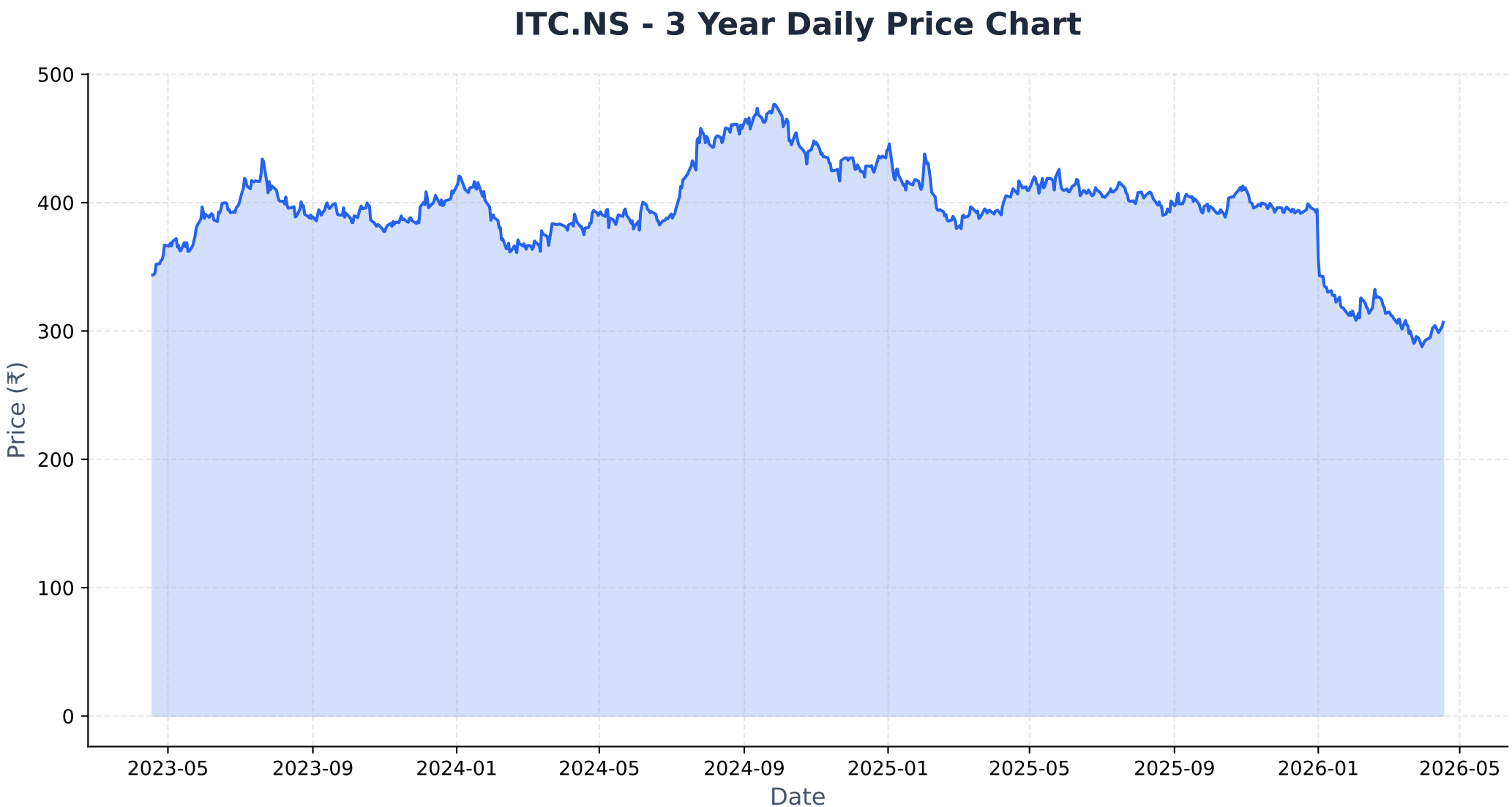
ITC.NS - 3 Year Daily Price Chart
500
400
300
200
100
0
Price (₹)
2023-05
2023-09
2024-01
2024-05
2024-09
2025-01
2025-05
2025-09
2026-01
2026-05
Date

Long-term Fundamental Analysis (4 Years)

Metric	Is Growing?	Accelerating?	1Y Growth	3Y CAGR
Revenue	Yes	Yes	10.78%	7.51%
Net Income	Yes	Yes	69.84%	31.61%
ROE	Yes	Yes	68.81%	28.40%
EPS	Yes	Yes	69.24%	30.97%

Short-term Fundamental Analysis (6 Quarters)

Metric	Is Growing?	Recent QoQ	Avg QoQ
Revenue	Yes	15.12%	2.90%
Net Income	Yes	-73.42%	75.06%
EPS	No	-1.00%	-1.00%

ITC.NS - Relative Strength Analysis

═══ OVERVIEW ═══:	
Benchmark Index:	^CNXFMCG
Sector:	FMCG
Classification:	**Neutral**
RS Score:	46.3/100
:	
═══ RS RATIOS ═══:	
1M RS:	**0.982 [Neutral]**
3M RS:	**0.977 [Neutral]**
6M RS:	**0.853 [Neutral]**
1Y RS:	**0.838 [Neutral]**
:	
═══ TURNAROUND ANALYSIS ═══:	
Turnaround Status:	**!! DETECTED !!**
:	
SIGNAL CRITERIA::	
✓ **Emerging RS:**	1M (0.982) > 3M (0.977)
✓ **Medium-term Lagging:**	6M=0.853, 1Y=0.838 (≤1.0)
✓ **Performance Improving:**	3M (-7.4%) > 6M (-21.7%)

Relative Strength Analysis: ITC.NS vs ^CNXFMCG
Classification: Neutral

Price Performance Comparison (Normalized)

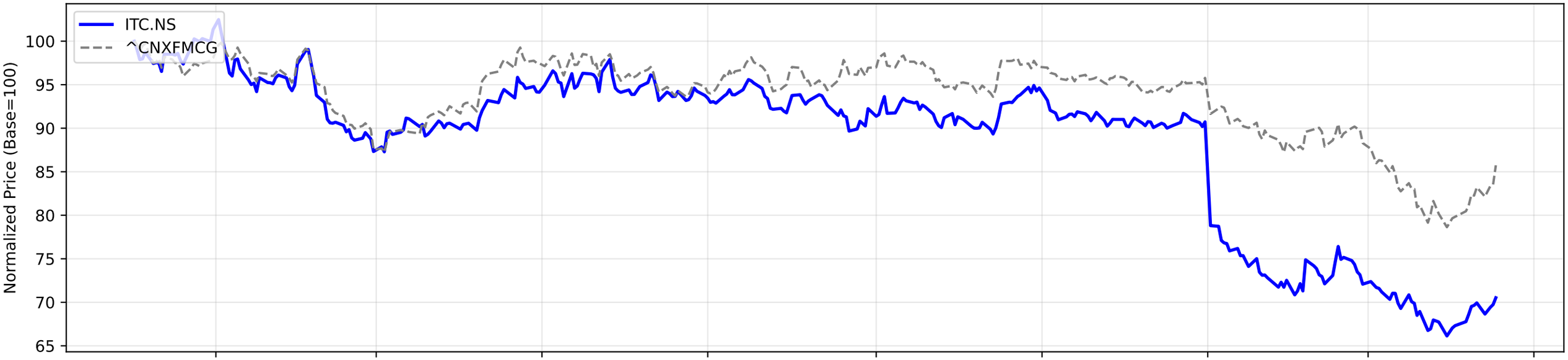

RS Ratio Trends (Multiple Timeframes)

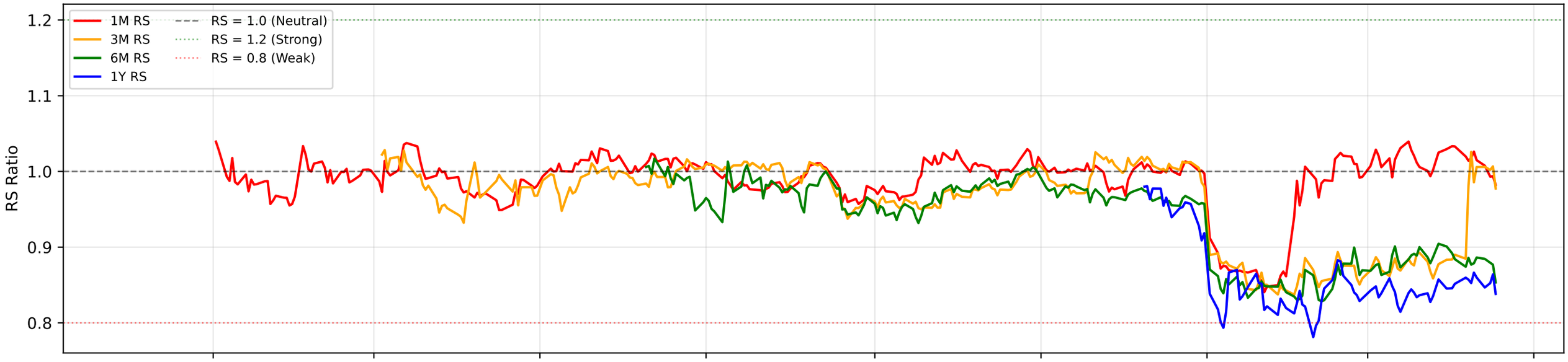

RS Composite Score Timeline

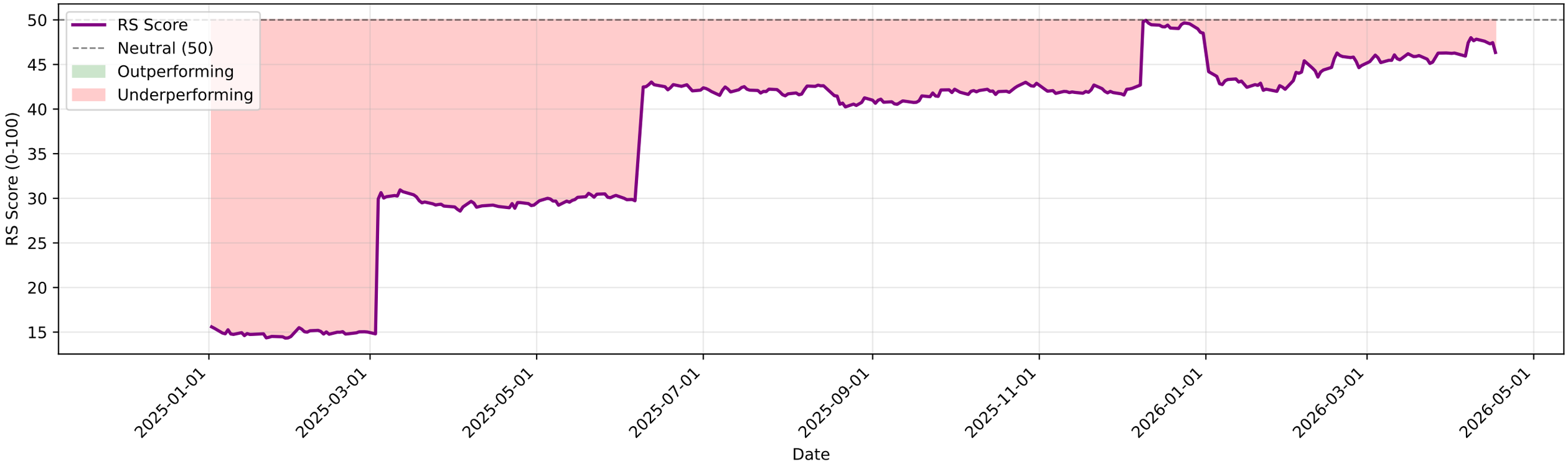

ITC.NS - EMA Crossover Summary

EMA 20:	301.51
EMA 50:	311.39
EMA 200:	356.59
Trend Status:	**Strong Downtrend**

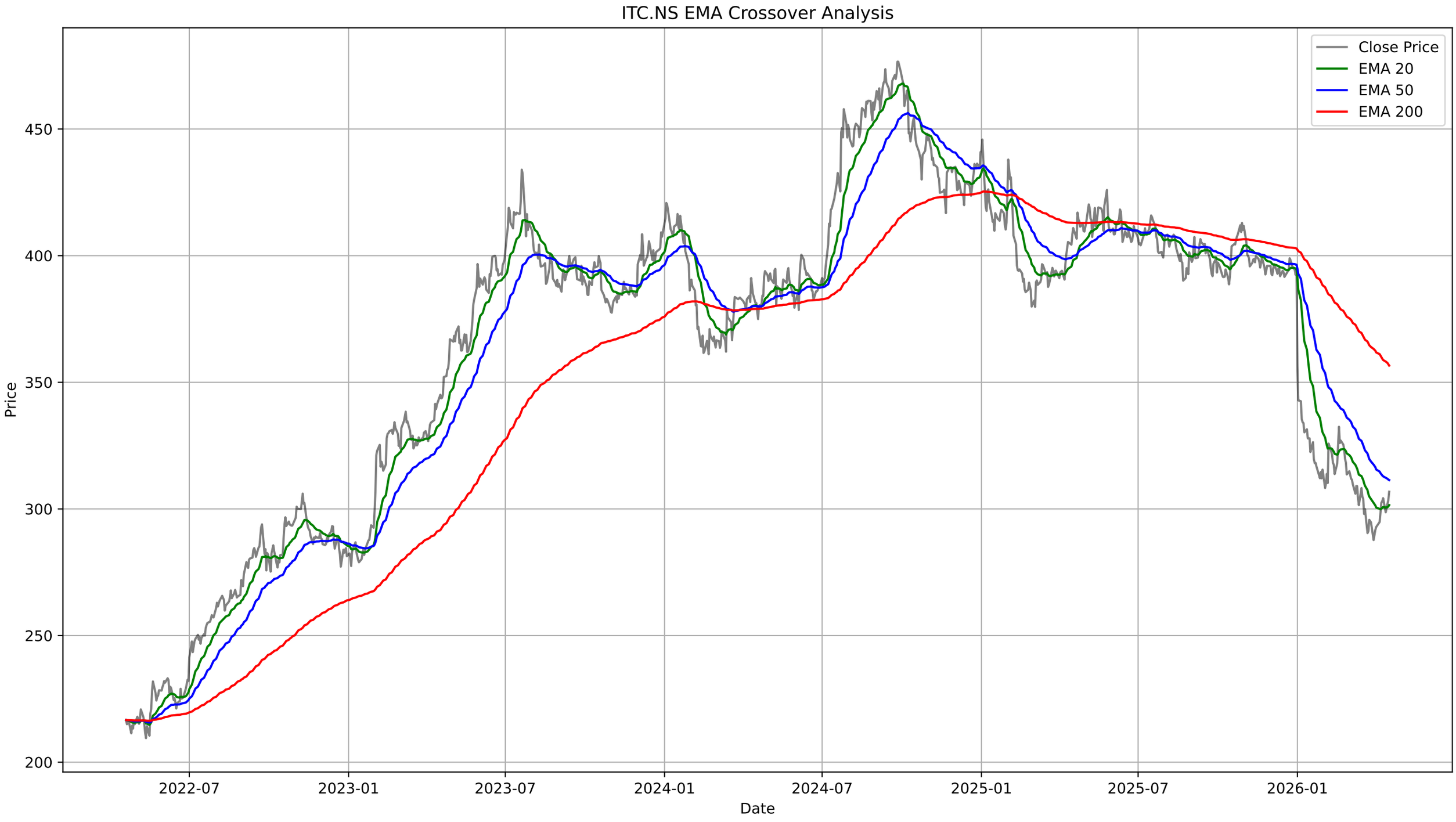
ITC.NS EMA Crossover Analysis
Close Price
EMA 20
EMA 50
EMA 200
Price
450
400
350
300
250
200
2022-07
2023-01
2023-07
2024-01
2024-07
2025-01
2025-07
2026-01
Date

ITC.NS - Bollinger Bands Summary

Current Price:	306.80
Upper Band:	309.44
Middle Band (SMA 20):	298.26
Lower Band:	287.07
%B:	0.8819
Band Width:	0.0750
Status:	Upper Half
Signal:	None
Recent Signal 1:	**Buy Signal at 2026-02-02 00:00:00+05:30**
Recent Signal 2:	**Buy Signal at 2026-03-23 00:00:00+05:30**
Recent Signal 3:	**Buy Signal at 2026-03-24 00:00:00+05:30**

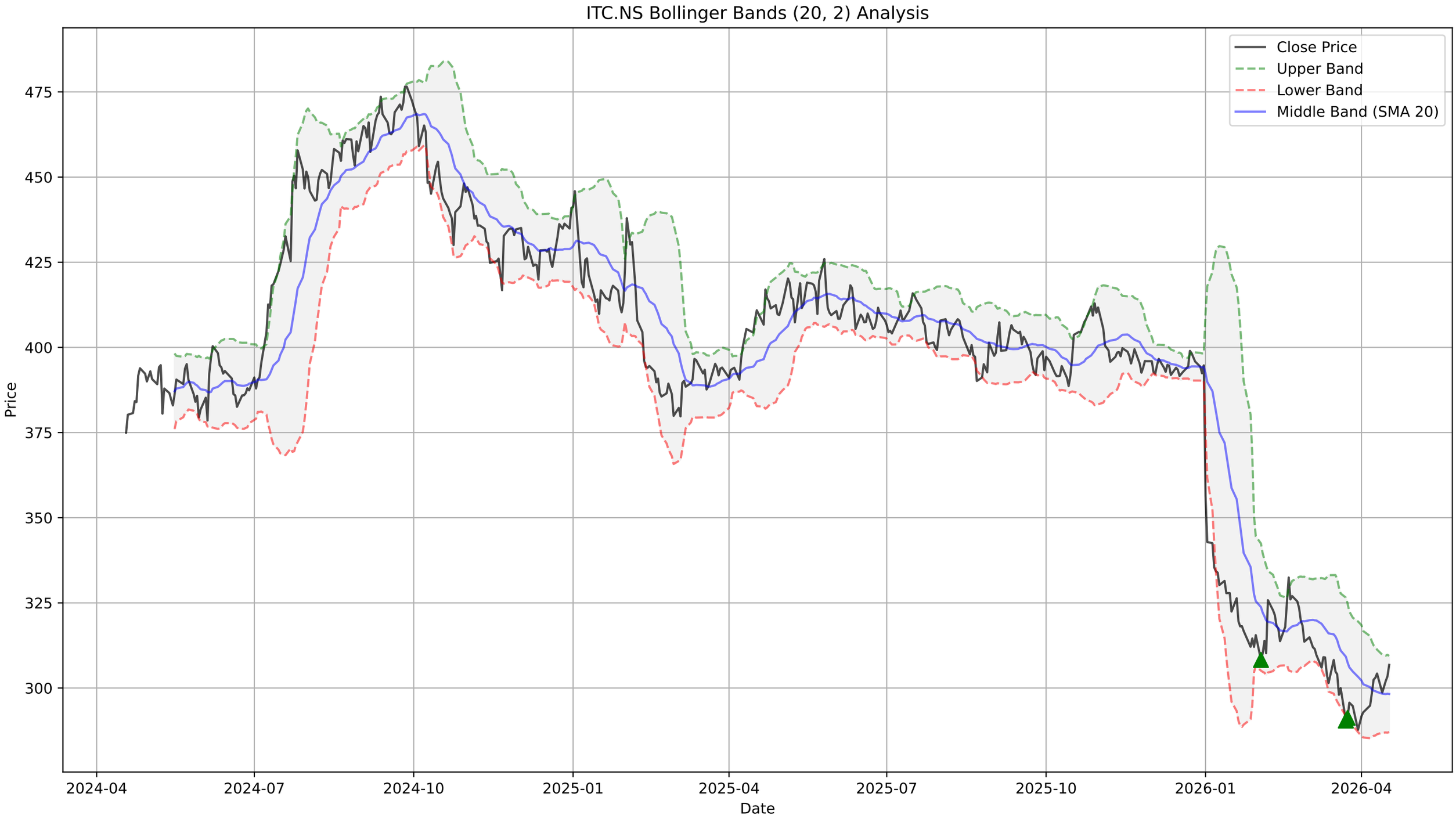
ITC.NS Bollinger Bands (20, 2) Analysis
Close Price
Upper Band
Lower Band
Middle Band (SMA 20)
Price
475
450
425
400
375
350
325
300
2024-04
2024-07
2024-10
2025-01
2025-04
2025-07
2025-10
2026-01
2026-04
Date

ITC.NS - Supertrend Summary

Status:	**DOWNTREND (Sell)**
Supertrend Value:	311.10
Signal Identified On:	2026-03-09

Supertrend Analysis for ITC.NS (Period: 14, Multiplier: 3.0, Interval: 1d)
Close Price
Supertrend
Buy Signal
Sell Signal
Price
Date
500
400
300
200
100
0
2024-04
2024-07
2024-10
2025-01
2025-04
2025-07
2025-10
2026-01
2026-04

ITC.NS - MACD Summary

MACD Line:	-1.62
Signal Line:	-3.67
Histogram:	2.05
Trend:	**Bullish**
Momentum:	**Strengthening**
Signal:	None
Divergences Detected:	1
└ **Bullish Divergence:**	Date: 2026-03-30 00:00:00+05:30, Price: 287.70

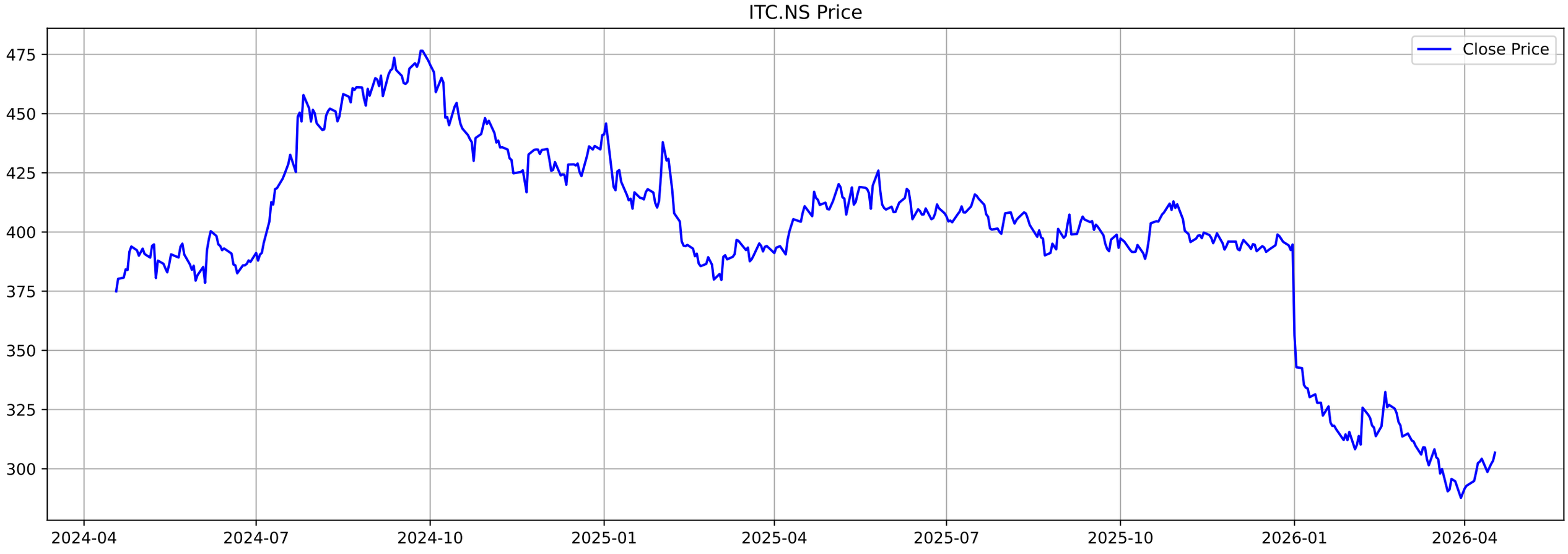
ITC.NS Price
Close Price
475
450
425
400
375
350
325
300
2024-04
2024-07
2024-10
2025-01
2025-04
2025-07
2025-10
2026-01
2026-04

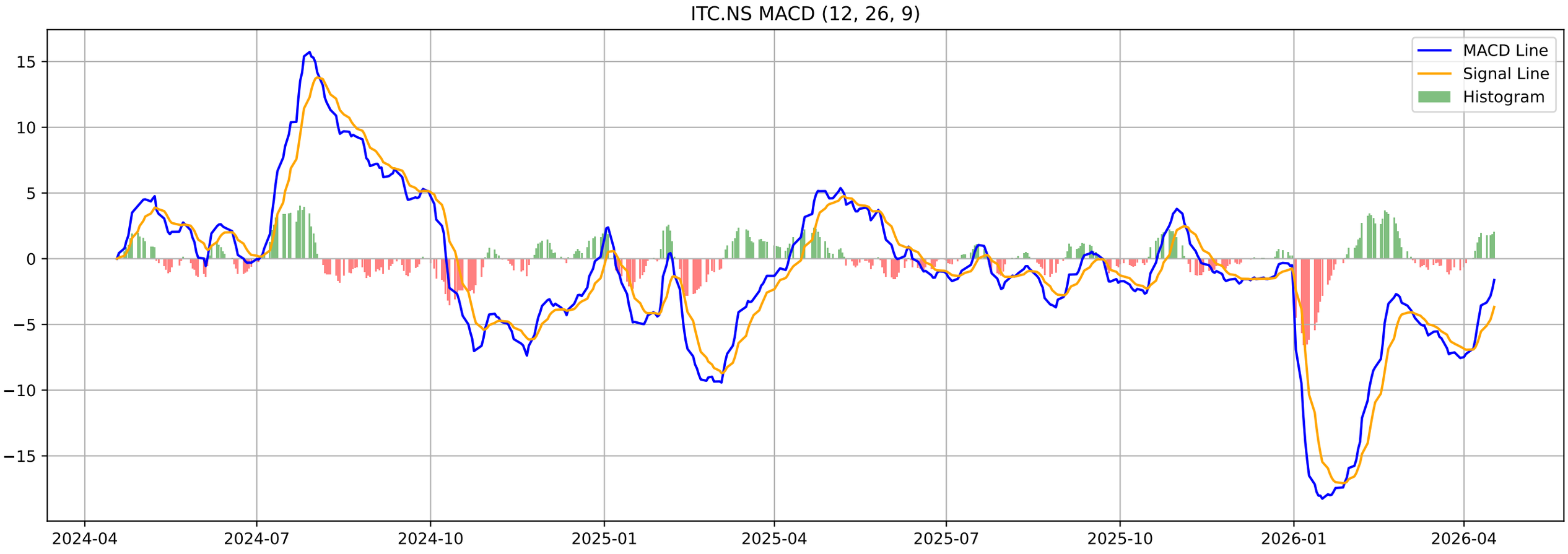
ITC.NS MACD (12, 26, 9)
MACD Line
Signal Line
Histogram
15
10
5
0
−5
−10
−15
2024-04
2024-07
2024-10
2025-01
2025-04
2025-07
2025-10
2026-01
2026-04

ITC.NS - Volatility Squeeze Summary

BB Width:	0.0750
ATR:	5.5179
Total Signals:	0

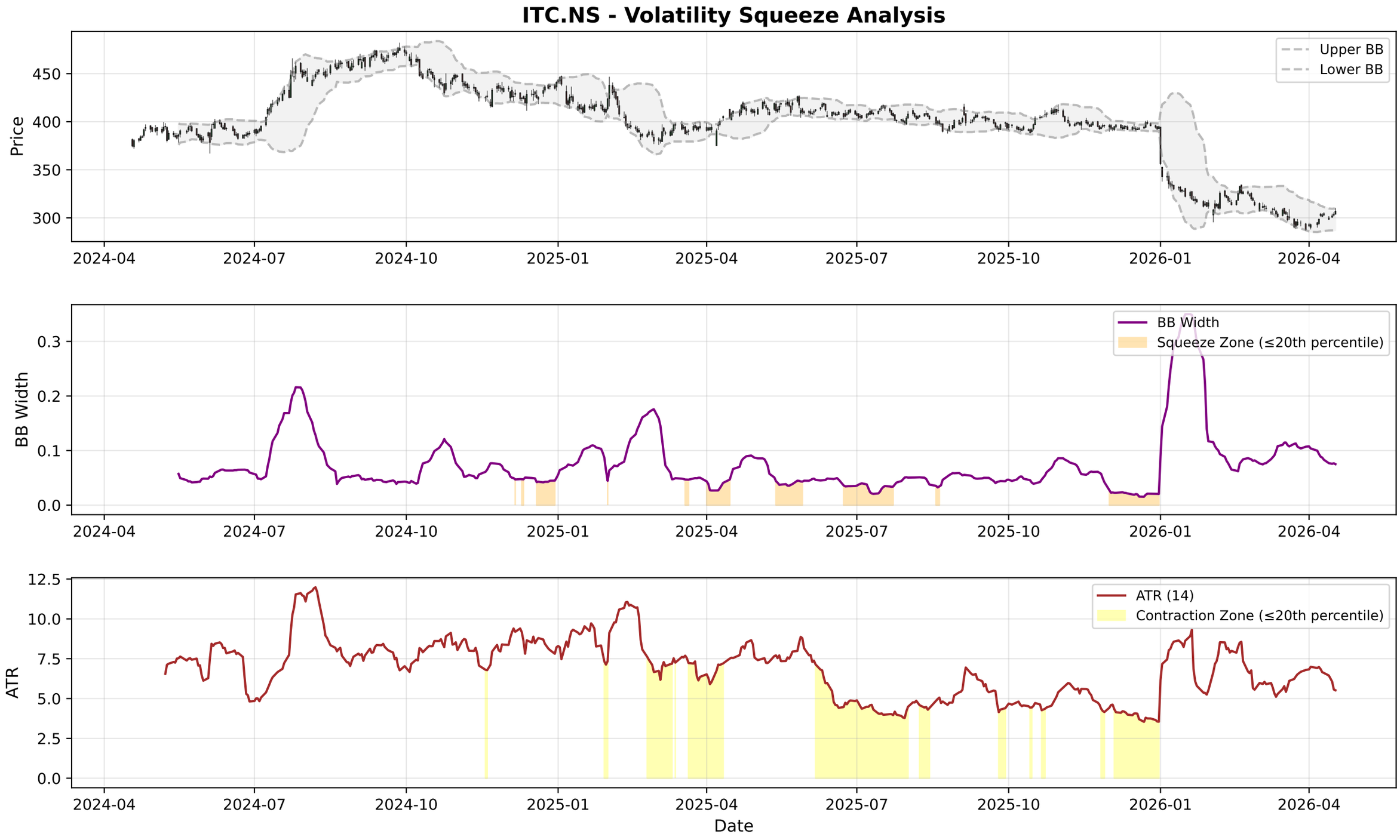
ITC.NS - Volatility Squeeze Analysis
Price
Upper BB
Lower BB
450
400
350
300
2024-04
2024-07
2024-10
2025-01
2025-04
2025-07
2025-10
2026-01
2026-04
BB Width
BB Width
Squeeze Zone (≤20th percentile)
0.3
0.2
0.1
0.0
ATR
ATR (14)
Contraction Zone (≤20th percentile)
12.5
10.0
7.5
5.0
2.5
0.0
Date

ITC.NS - RSI-Volume Summary

Current RSI:	54.57
Current Volume:	35111203
Volume MA 20:	24162372
Bullish Divergences:	2
Bearish Divergences:	4
Bullish Div 1:	Date: 2025-10-14 00:00:00+05:30, Price: 388.65
Bullish Div 2:	Date: 2025-12-17 00:00:00+05:30, Price: 391.59
Bearish Div 1:	Date: 2024-09-26 00:00:00+05:30, Price: 476.59
Bearish Div 2:	Date: 2025-05-05 00:00:00+05:30, Price: 420.24

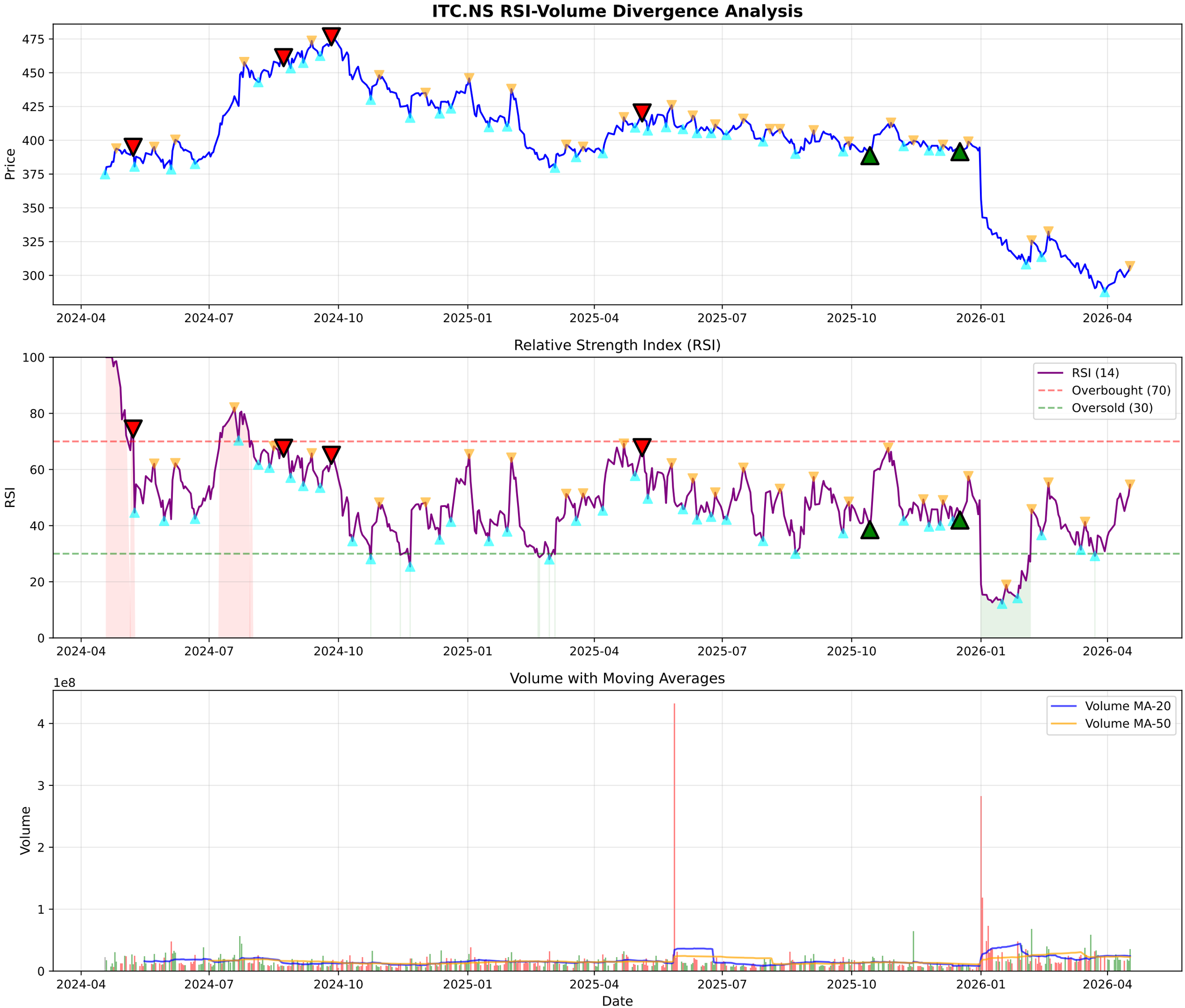
ITC.NS RSI-Volume Divergence Analysis
Price
475
450
425
400
375
350
325
300
2024-04
2024-07
2024-10
2025-01
2025-04
2025-07
2025-10
2026-01
2026-04
Relative Strength Index (RSI)
RSI
100
80
60
40
20
0
RSI (14)
Overbought (70)
Oversold (30)
Volume with Moving Averages
1e8
Volume
4
3
2
1
0
Volume MA-20
Volume MA-50
Date

ITC.NS - Volume Analysis

═══ VOLUME ANALYSIS ═══:	
Status:	**40 Signals Detected**
:	
2026-03-04 [-]:	Distribution Day
2026-03-06 [-]:	Distribution Day
2026-03-13 [-]:	Distribution Day
2026-03-17 [-]:	Distribution Day
2026-03-20 [-]:	Climax Volume (Churning)

ITC.NS - Volume Analysis
Close Price
Peaks
Troughs
Distribution
Climax Churn
Buying Exhaustion
Selling Exhaustion
Price
420
400
380
360
340
320
300
2025-05
2025-07
2025-09
2025-11
2026-01
2026-03
2026-05
1e8
Vol MA (20)
Volume
Volume
4
3
2
1
0
Date

ITC.NS - Candlestick Classification Summary

═══ CANDLESTICK CLASSIFICATION ═══:	
Latest Classification:	**Seller Control**
Recent Trend Score (10-day avg):	0.00
:	
Distribution:	
No Control:	118
Seller Control:	62
Buyer Control:	45
Seller Strong Control:	2
Buyer Strong Control:	1

ITC.NS - Candlestick Classification
Seller Strong Control
Seller Control
No Control
Buyer Control
Buyer Strong Control
Price
420
400
380
360
340
320
300
1e8
Volume
2.5
2.0
1.5
1.0
0.5
0.0
2025-07-24
2025-08-20
2025-09-16
2025-10-13
2025-11-10
2025-12-04
2025-12-31
2026-01-27
2026-02-20
2026-03-19
Date

Multi-Timeframe Supertrend Analysis

Timeframe	Status	Value	Last Price	Signal Date
1 Week	**DOWNTREND (Sell)**	315.6	306.8	2024-10-07
1 Day	**DOWNTREND (Sell)**	311.1	306.8	2026-03-09
15 Min	**UPTREND (Buy)**	305.52	307.0	2026-04-15

Multi-Timeframe MACD Analysis

Timeframe	Trend	Momentum	Signal
1 Week	**Bearish**	Weakening	No Signal
1 Day	**Bullish**	Strengthening	No Signal
15 Min	**Bearish**	Strengthening	No Signal

ITC.NS - 1 Week (Candlestick + EMAs)
20 EMA
50 EMA
200 EMA
500
400
300
200
2016-04-18
2017-04-17
2018-04-16
2019-04-15
2024-04-08
2025-04-07
2026-04-06

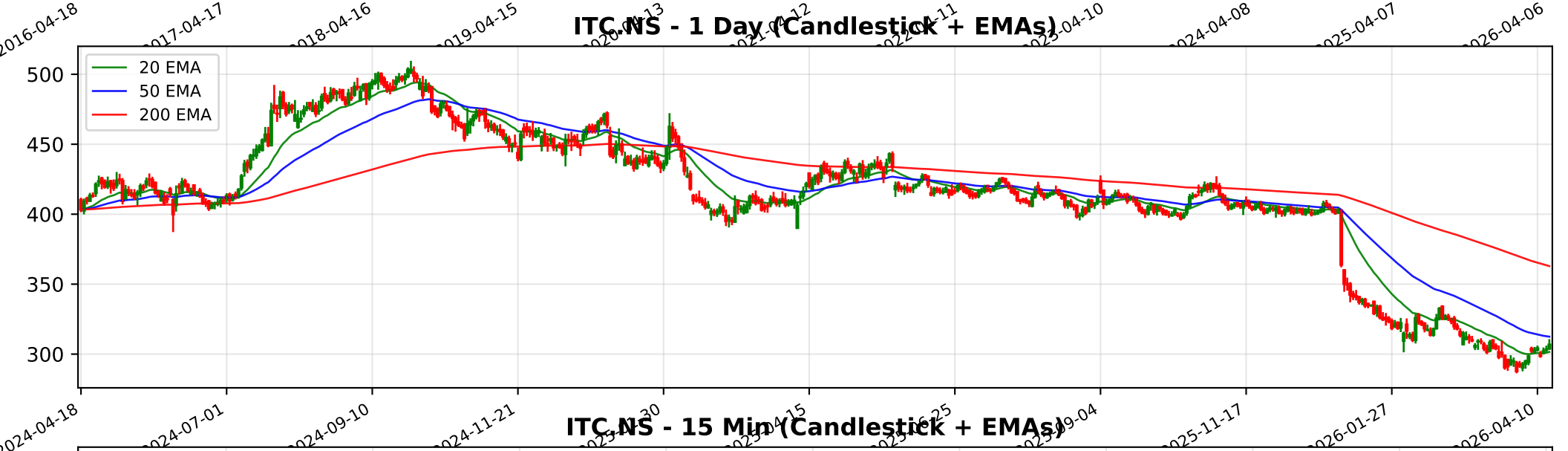
ITC.NS - 1 Day (Candlestick + EMAs)
20 EMA
50 EMA
200 EMA
500
450
400
350
300
2024-04-18
2024-07-01
2024-09-10
2024-11-21
2025-11-17
2026-01-27
2026-04-10

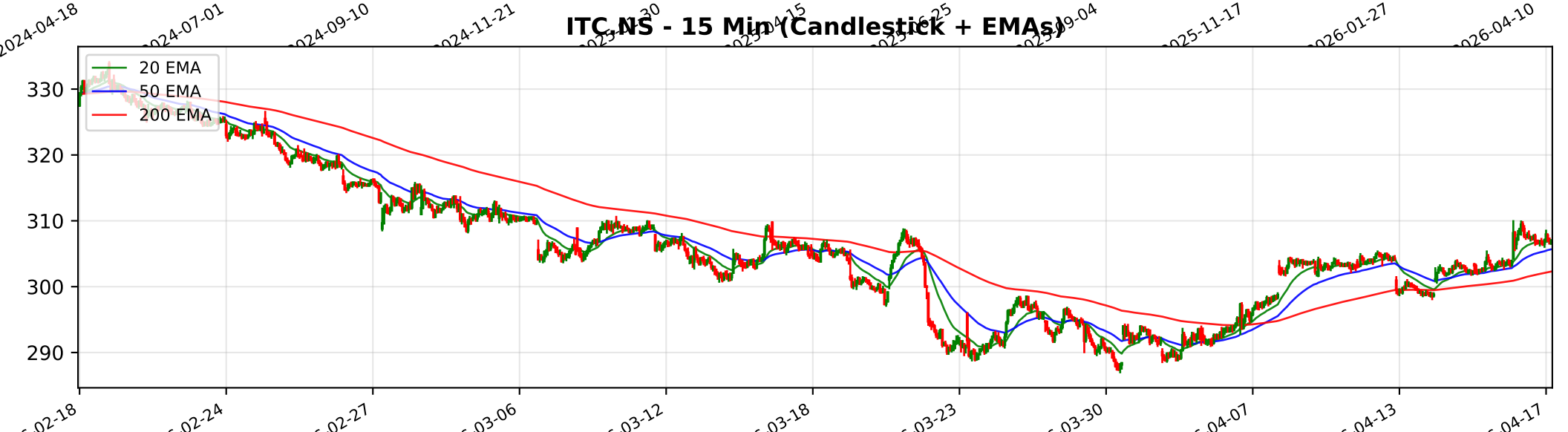
ITC.NS - 15 Min (Candlestick + EMAs)
20 EMA
50 EMA
200 EMA
330
320
310
300
290
02-18
02-24
02-27
03-06
03-12
03-18
03-23
03-30
04-07
04-13
04-17

Trendlyne Snapshot - ITC_main

Markets | MarketMind AI | Baskets | Alerts | F&O | MF | Reports | Screeners | Subscribe | Superstars | Portfolio | Watchlist | Insider Trades | Results | More

Search Stock, IPO, MF

MARKETS / SECTOR : FOOD, BEVERAGES & TOBACCO / INDUSTRY : CIGARETTES-TOBACCO PRODUCTS / ITC LTD.

ITC Ltd.

Ask MarketMind AI v1.5

NSE: ITC | BSE: 500875

ITC Live Share Price Today, Share Analysis and Chart

Mid-range Performer | In 8 Starfolio Baskets

IRAN WAR IMPACT The impact of the Iran-Israel war on ITC Ltd. is categorized as minimal to slightly negative. While the company has an export presence in the region, its primary operations and revenue drivers remain domestic. The most significant risks are i... Read More

306.80 3.40 (1.12%)

↓ 30.93% Fall from 52W High

36.7M NSE+BSE Volume

NSE 17 Apr, 2026 3:31 PM (IST)

Watchlist | Portfolio | Alert | My Notes

Overview | FORECASTER | STOCK REPORT | Buy Sell Zone | F&O | Financials | News | Reports | Technicals | Shareholding | Deals | Corporate Actions | Alerts | About

Durability score	Valuation Score	Momentum Score
75.0 / 100	48.7 / 100	35.4 / 100
High Financial Strength	Mid Valuation	Technically Neutral

Mid-range Performer These stocks have strong quality. Their reasonable financials and technicals make them potentially attractive to i... View Similar | Embed DVM

Analyst Price Target — FORECASTER

359

1Yr Price target upside is 17%

S	W
16	4
6	1

O	T

SWOT Analysis

Check Before You Buy

VIEW FULL CHECKLIST

High rank 14 Positive • 9 Negative

60.9% Pass in checklist

0 45 55 100

PE Valuation Check

Right Now: Undervalued 120.6%

1 Year Forward: Undervalued 28.1%

INSIGHT High 5Yr PE Avg of 24.2 may distort upside values.

DVM | Key Metrics | Price Chart | Forecaster | Financials | Technicals | Shareholding | Deals | Documents | Corporate actions | Company Profile

ITC Key Metrics

Preset Metrics: Preset Metrics

ROE Ann. %	Broker Average Target	Market Capitalization	Price to Book
49.6	432.75	384,404.1	5.1

Trendlyne Snapshot - ITC_forecaster

Markets | MarketMind AI | Baskets | Alerts | F&O | MF | Reports | Screeners | Subscribe | Superstars | Portfolio | Watchlist | Insider Trades | Results | More

Search Stock, IPO, MF

MARKETS / SECTOR : FOOD, BEVERAGES & TOBACCO / INDUSTRY : CIGARETTES-TOBACCO PRODUCTS / ITC LTD.

ITC Ltd.

NSE: ITC | BSE: 500875

Mid-range Performer

In 8 Starfolio Baskets

Download real time STOCK REPORT

306.80 3.40 (1.12%)

↓ 30.93% Fall from 52W High

36.7M NSE+BSE Volume

NSE 17 Apr, 2026 3:31 PM (IST)

Watchlist | Portfolio | Alert | My Notes

Overview | FORECASTER | STOCK REPORT | Buy Sell Zone | F&O | Financials | News | Reports | Technicals | Shareholding | Deals | Corporate Actions | Alerts | About

ITC - ITC - stock price prediction, stock forecast, target price, analyst ratings from 34 analysts

ITC has a share price target of Rs 359, revenue growth forecast of 7.6%, and profit growth estimate of -42.3% for FY26, based on top 34 analyst calls.

ITC FORECASTER - Analyst Estimates

FORECASTER DASHBOARD →

SHARE PRICE TARGET FORECAST

12 MONTH ESTIMATE

↑ HIT ITC's share price target is above the current price, with an upside of 17.0%

EPS FORECAST

QUARTER | ANNUAL

↑ HIT ITC's EPS was higher than average estimate 2 times in past 3 years

CONSENSUS RECOMMENDATION

34 ANALYST Recommendations

HOLD

The consensus recommendation from 34 analysts for ITC is HOLD