© 2026 Stock Research. All Rights Reserved.

Strategic Trading Analysis

Step 1: Audit the Data

- **Data Present:** Daily/Weekly/15-min charts, 3-year historical chart, fundamental growth metrics (4-year and 6-quarter), Relative Strength vs. Sector, moving averages (EMA 20, 50, 200), Bollinger Bands, Supertrend (Multi-timeframe), MACD, ATR/Volatility squeeze, RSI, volume analysis, and candlestick classification.
- **Data Missing:** Broader market (Nifty 50) trend context, intraday order book depth, and open interest/options chain data.
- **Confidence Level:** High. The provided technical report is highly comprehensive, covering multiple timeframes, momentum oscillators, volume dynamics, and trend indicators necessary for intermediate-term positional trading.

Step 2: Analyze the Setup

- **Price Structure & Trend:** KPITTECH has experienced a severe primary downtrend, falling from roughly 1800 to a recent low of ~650. Recently, it has engineered a short-term bounce to 747.80. The long-term and intermediate trends remain heavily bearish (Price < 200 EMA at 1043.99 and < 50 EMA at 787.88). The weekly Supertrend is also in a "Sell" state at 796.41.
- **Momentum:** Short-term momentum has improved. Price is above the 20 EMA (713.64), the Daily Supertrend triggered a "Buy" at 670.29, and the MACD is technically bullish. However, the daily MACD momentum is flagged as "Weakening," and the RSI (56.56) is hitting mid-range resistance.
- **Volume & Confluence:** Crucially, the Volume Analysis detected a "Buying Exhaustion (**Bearish** Div)" on the latest trading day (2026-04-17). Furthermore, the stock is currently compressing tightly against formidable overhead resistance: the 50-day EMA (787.88) and the Weekly Supertrend level (796.41). Entering directly beneath this heavy supply zone in a primary downtrend offers a poor risk-to-reward ratio.

Step 3: Formulate the Recommendation

Based on the evidence of buying exhaustion and the proximity to major intermediate resistance, my recommendation is **NO**, you should not enter this stock right now.

However, because the short-term structure is attempting to establish a base, a valid positional setup could trigger if buyers can prove strength by reclaiming overhead resistance.

Here is the conditional plan:

- **Condition to Buy:** A strong daily close above the heavy resistance confluence of the 50-day EMA and the Weekly Supertrend line, accompanied by average or above-average volume (negating the current exhaustion signal).
- **Entry Price:** INR 800.00 (Hypothetical trigger upon a confirmed close above 796.41).
- **Stop Loss:** INR 735.00 (Hypothetical risk: placed below the recent consolidation base and current daily closing levels to protect capital in case of a false breakout).
- **Take Profit:** INR 900.00 - INR 920.00 (Hypothetical target: This aligns with the next structural supply zone, the analyst average target of ~903, and captures a 12.5% to 15% upside over a 1-3 month horizon).

Candlestick Classification Analysis

As a seasoned Candlestick Trader, analyzing the provided Candlestick Classification chart (Pages 20 and 21) using the specific algorithmic logic you've outlined reveals a fascinating narrative about the shifting

© 2026 Stock Research. All Rights Reserved.

balance of power between buyers and sellers in KPITTECH.NS.

Here is my professional interpretation and future price prediction based on the chart's price action, volume, and candlestick classifications.

1. The Macro Context: Exhaustion of the **Downtrend**

Looking at the broader chart on Page 21, the stock suffered a severe and protracted downtrend, plummeting from the INR 1300 levels down to the INR 650 zone. * **Seller Dominance:** During this decline, the chart is heavily populated with **Seller Control (Light Red, -1)** and occasional **Seller Strong Control (Dark Red, -2)** candles. Applying your algorithm, this indicates days with large bearish bodies relative to ATR, closing near their lows, validated by sustained volume. Sellers had absolute conviction.* **The Capitulation:** However, as the price approached the INR 650 level around mid-to-late March 2026, we see a massive volume spike accompanied by a **Buyer Control (Light Green, +1)** candle. Based on your Step 4 logic (Volume Multiplier), this high volume on a bullish candle is a massive footprint of institutional accumulation. Weak hands were flushed out, and strong hands stepped in to absorb the selling pressure.

2. Current State: The Equilibrium Phase

Fast forward to the most recent price action at the far right of the chart (April 2026, trading near INR 747.80):* **Latest Classification: No Control (0)*** **10-Day Average Trend Score: 0.10** (Effectively Neutral)

Algorithmic Interpretation of the Current State: The cluster of **Grey (No Control)** candles indicates a complete loss of momentum from both sides. According to your algorithm's steps:* **Step 1 (Body Strength):** The real bodies of these candles are small relative to the stock's ATR. * **Step 2 & 3 (Close Position & Wicks):** Price is likely leaving wicks on both sides and closing near the middle of the daily range. This signifies failed intraday attempts by both bulls and bears.* **Step 4 (Volume):** Volume has dried up significantly compared to the March bottom. Low volume applies a 0.6x weakening multiplier to any underlying directional bias, further cementing the "No Control" status.

The market has found an equilibrium. The aggressive sellers from late 2025 are gone, but aggressive buyers have not yet initiated a massive markup phase.

3. Future Price Prediction

Based on the candlestick classification transition from severe **Seller Control** $\rightarrow$ **High-Volume Buyer Intervention** $\rightarrow$ **No Control (Base Building)**, here is the prediction for the future price movement:

Short-Term Prediction: Sideways / Base Building The immediate future points toward continued consolidation. A 10-day average score of 0.10 tells us there is no immediate directional catalyst. Expect the price to chop sideways between roughly **INR 700 and INR 780**. The "No Control" candles indicate a period of

© 2026 Stock Research. All Rights Reserved.

"rest" and volatility contraction (which aligns with the ATR squeeze mentioned elsewhere in the report).

Medium-Term Prediction: Bullish Reversal Bias While currently neutral, the underlying bias leans **Bullish**. Why? 1. **Sequence of Events:** Markets typically move from Markdown (**Downtrend**) $\rightarrow$ Accumulation (Base Building) $\rightarrow$ Markup (**Uptrend**). The high-volume green candles at the bottom, followed by low-volume grey candles, is a textbook **Accumulation footprint**. Sellers failed to push the price down on low volume.2. **What to watch for:** We are waiting for a **Volatility Expansion**. As a trader, you should look for the appearance of a **Buyer Strong Control (+2)** candle (Dark Green) breaking above the INR 780-INR 800 resistance. For this to be valid per your algorithm, it must have a body > 1.5 ATR, close near its high, and feature a volume multiplier > 1.3x average.

Conclusion: Do not short this stock. The heavy distribution phase has ended. The current "No Control" phase is a base-building process. **The highest probability for the future price is an eventual breakout to the upside.** Traders should accumulate near the lower end of the recent indecision range (INR 700-INR 720) and wait for a "Buyer Strong Control" algorithmic signal to confirm the start of the next major uptrend.

News & Analyst Targets

As a stock research analyst, I have reviewed the latest market data, corporate announcements, and industry trends as of mid-April 2026. Here is the comprehensive research summary for **KPIT Technologies Ltd. (KPITTECH)** based on your requested parameters:

1) Latest News for KPITTECH This Week (Mid-April 2026)

- **Massive Valuation Reset Noted:** The stock has been heavily discussed this week following a *Value Research* report noting that KPITTECH has fallen nearly 60% from its 52-week peak. Despite the sharp correction, analysts note that the underlying clientele remains intact and the company's financials, while softer recently, are not broken.
- **Green Energy Initiative:** EKA Mobility, in collaboration with KPIT Technologies and BPCL, recently announced the launch of a hydrogen fuel cell bus at the Cochin International Airport, showcasing KPIT's continued involvement in alternative and new-energy mobility.
- **Upcoming Q4 FY26 Earnings:** The company is scheduled to announce its Q4 FY26 (January-March 2026) financial results on **April 26, 2026**. The trading window has been officially closed since April 1 and will open 48 hours post-declaration.
- **Recent Earnings Overhang:** The stock continues to feel the aftershocks of its soft Q3 FY26 results, where consolidated net profit dropped by 28.7% YoY (INR 133.30 crore), heavily impacted by a one-time statutory charge related to new labor codes and sluggish organic growth.

2) Upgrades and Downgrades from Brokerages

The general consensus on KPITTECH has shifted from an aggressive "Strong Buy" to a more cautious **"Hold" or "Accumulate on Dips"**, primarily due to margin compressions and sluggish near-term organic growth.* **MarketsMojo (April 18, 2026):** Updated their rating to **"Hold"**, citing a flat financial trend and bearish technical signals, though they acknowledge the company's strong long-term fundamentals and zero-debt status.* **Geojit BNP Paribas (March 31, 2026):** Maintained a positive bias but **downgraded their**

© 2026 Stock Research. All Rights Reserved.

target price to INR 776.0, adjusting for recent sectoral softness.* **Axis Securities:** Reiterated a **"Hold"** rating and **cut its target price** from INR 1,350 to INR 1,130. The brokerage slightly reduced its revenue, EBIT, and PAT estimates for FY26 and FY27, citing delayed deal executions and an impact from higher depreciation.

3) Other News Directly or Indirectly Impacting KPITTECH

- **European Auto Sector Squeeze:** KPIT is facing indirect pressure due to the struggles of its European automotive clients (like BMW and Volkswagen). These legacy automakers are facing weak domestic demand and fierce competition from Chinese EV brands. While Chinese makers can roll out new software features in roughly 21 months, European automakers are taking up to 4 years. This has led to European OEMs temporarily delaying software-defined vehicle (SDV) programs, hitting KPIT's short-term electrical and middleware revenue.
- **Pivot to "Agentic AI":** To offset automotive hardware stagnation, KPIT is aggressively pushing into AI. They recently showcased "Agentic AI" solutions for automotive software development at CES 2026 and signed an MoU with IIT Bombay to align AI-led mobility research. Microsoft recently recognized KPIT as a "Frontier Firm" in AI across India.
- **Broader Indian IT & Macro Headwinds:** The wider Indian IT and ER&D (Engineering Research & Development) sector is facing caution due to global geopolitical uncertainty, fears of AI disruption, and potential US tariff issues.

4) Latest Targets from the Analyst Community and Brokerages

The extreme volatility in the stock has led to a wide dispersion in price targets among analysts, depending heavily on their timeframe and growth assumptions for FY27.

Here are the latest targets and consensus estimates for KPITTECH:

Brokerage / Platform	Current Rating	Latest Target Price (INR)	Date / Timeframe
Geojit BNP Paribas	Buy (Target Cut)	INR 776.00	March 31, 2026
Axis Securities	Hold	INR 1,130.00	Feb - April 2026
MarketsMojo	Hold	Under Review	April 18, 2026
TradingView Consensus (21 Analysts)	Buy	INR 895.52	April 2026 (12-Month)
MarketScreener Avg.	Outperform	INR 903.70	April 2026 (12-Month)
Trendlyne Consensus (17 Analysts)	Buy	INR 1,226.29	April 2026 (12-Month)
Univest Analyst Range	Hold / Buy	INR 1,100.00 - INR 1,400.00	April 2026 (12-Month)

Disclaimer: Stock prices and targets are volatile. The upcoming Q4 FY26 earnings report on April 26, 2026, combined with the management's FY27 guidance, will be a major catalyst that will likely prompt analysts to revise these targets.

Stock Detailed Analysis Report

KPITTECH.NS

Current Price: ₹747.80

Generated: 2026-04-18 10:40

KPITTECH.NS - 3 Year Daily Price Chart

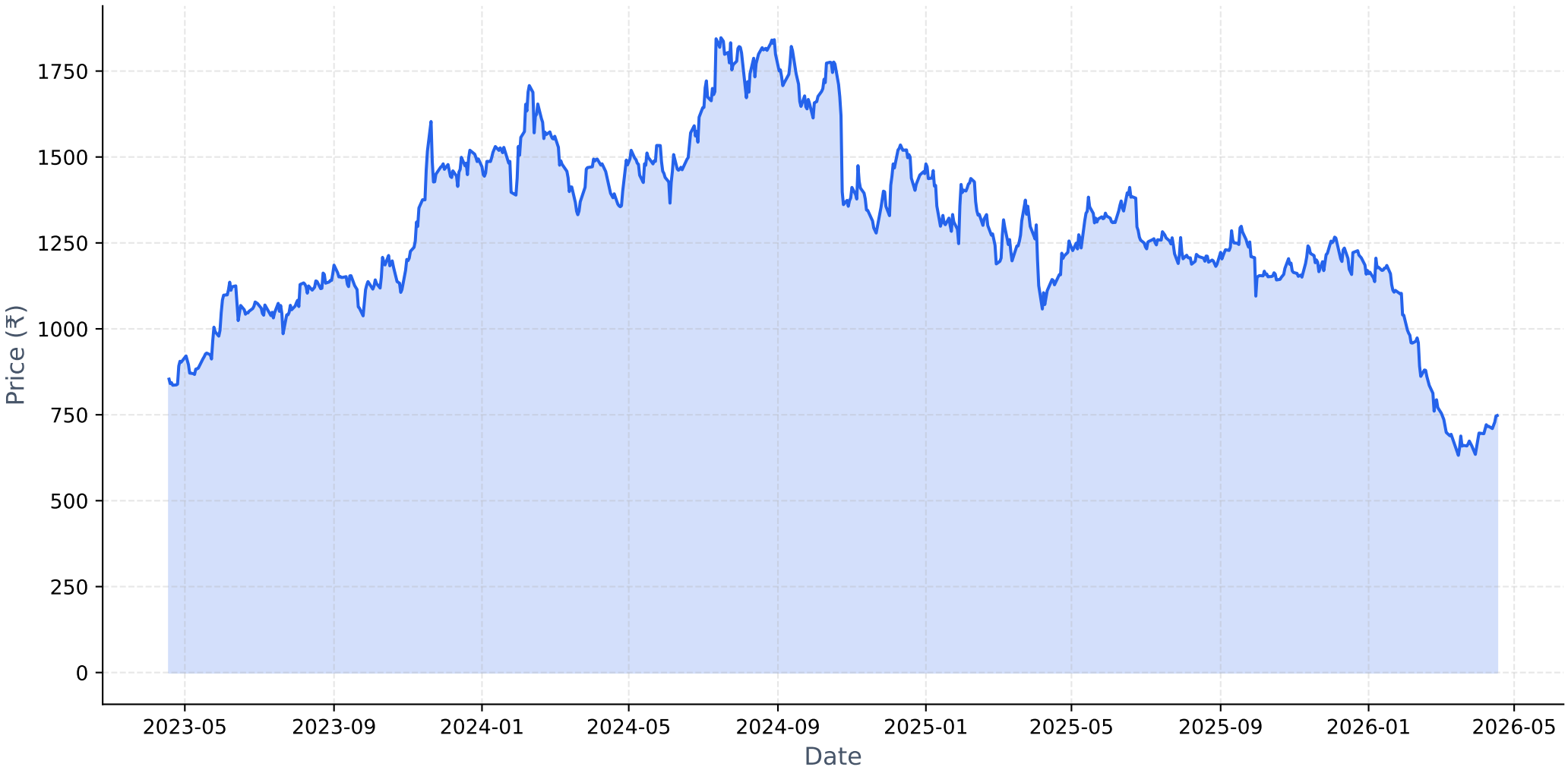

Long-term Fundamental Analysis (4 Years)

Metric	Is Growing?	Accelerating?	1Y Growth	3Y CAGR
Revenue	Yes	No	19.93%	33.92%
Net Income	Yes	No	41.22%	45.21%
ROE	Yes	No	6.02%	13.58%
EPS	Yes	No	40.91%	44.88%

Short-term Fundamental Analysis (6 Quarters)

Metric	Is Growing?	Recent QoQ	Avg QoQ
Revenue	Yes	1.87%	2.29%
Net Income	No	-21.16%	-5.42%
EPS	No	-21.22%	-10.35%

KPITTECH.NS - Relative Strength Analysis

═══ OVERVIEW ═══:	
Benchmark Index:	^CNXIT
Sector:	IT
Classification:	**Emerging Leader**
RS Score:	41.3/100
:	
═══ RS RATIOS ═══:	
1M RS:	**1.035 [Leader]**
3M RS:	**0.764 [Lagging]**
6M RS:	**0.727 [Lagging]**
1Y RS:	**0.695 [Lagging]**
:	
═══ TURNAROUND ANALYSIS ═══:	
Turnaround Status:	**Not Detected**
:	
SIGNAL CRITERIA::	
✓ **Emerging RS:**	1M (1.035) > 3M (0.764)
✓ **Medium-term Lagging:**	6M=0.727, 1Y=0.695 (≤1.0)
✗ **Performance Improving:**	**Not improving**

Relative Strength Analysis: KPITTECH.NS vs ^CNXIT
Classification: Emerging Leader

Price Performance Comparison (Normalized)

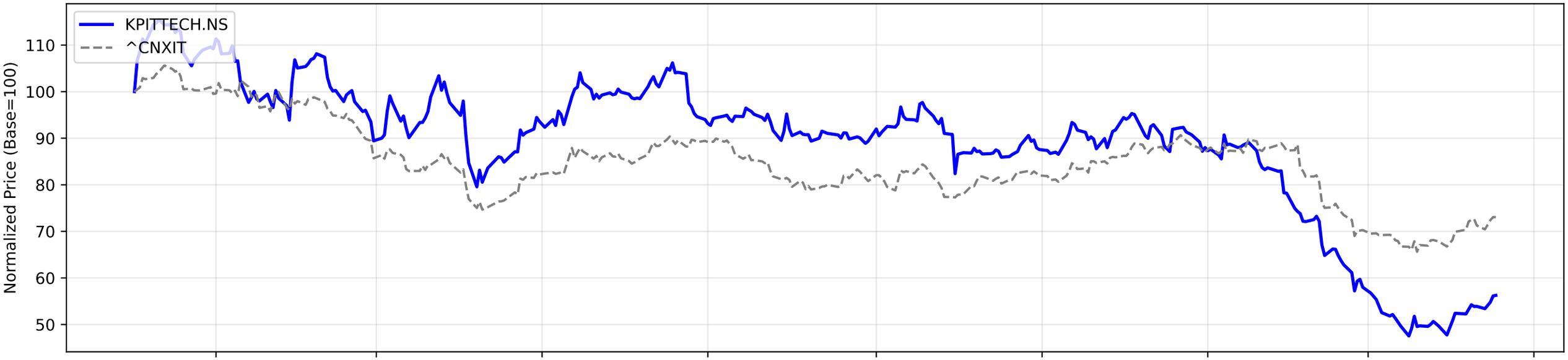

RS Ratio Trends (Multiple Timeframes)

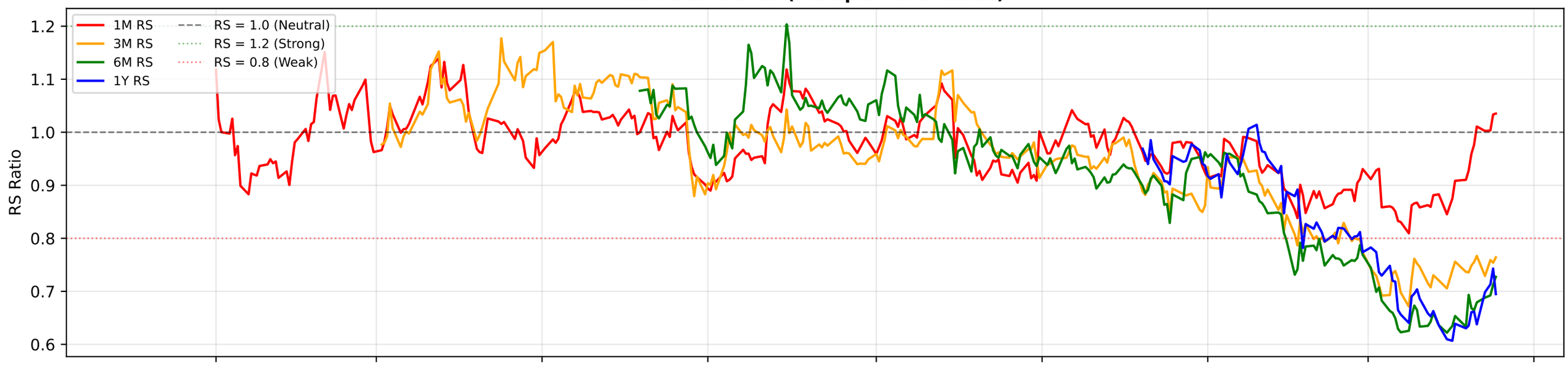

RS Composite Score Timeline

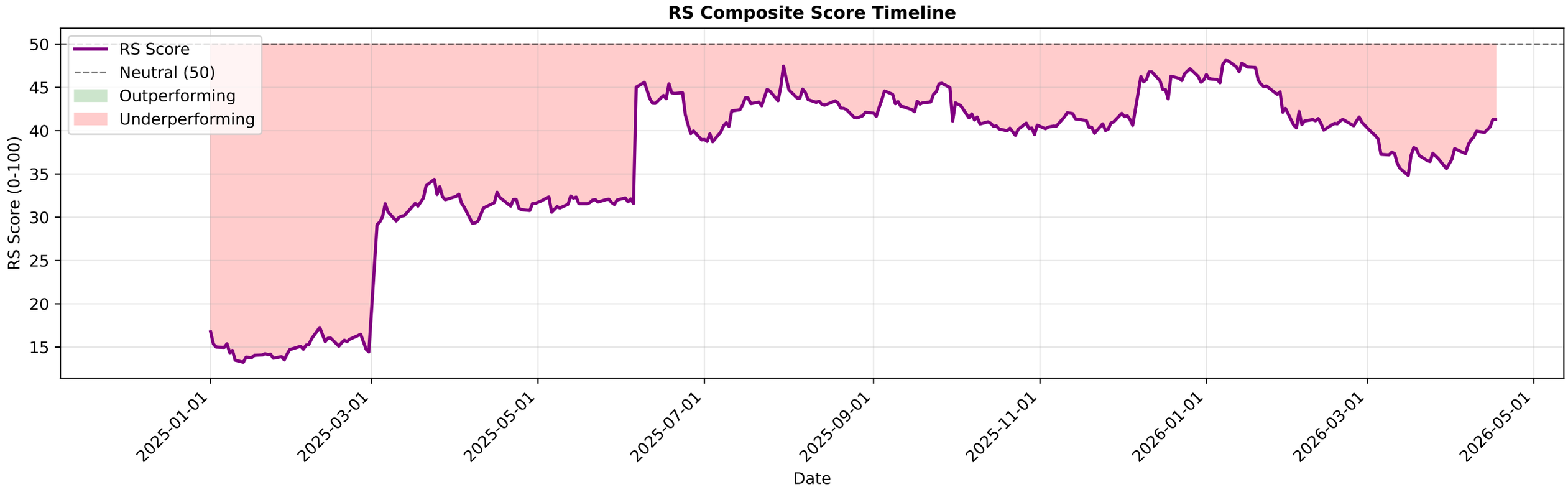

KPITTECH.NS - EMA Crossover Summary

EMA 20:	713.64
EMA 50:	787.88
EMA 200:	1043.99
Trend Status:	**Strong Downtrend**

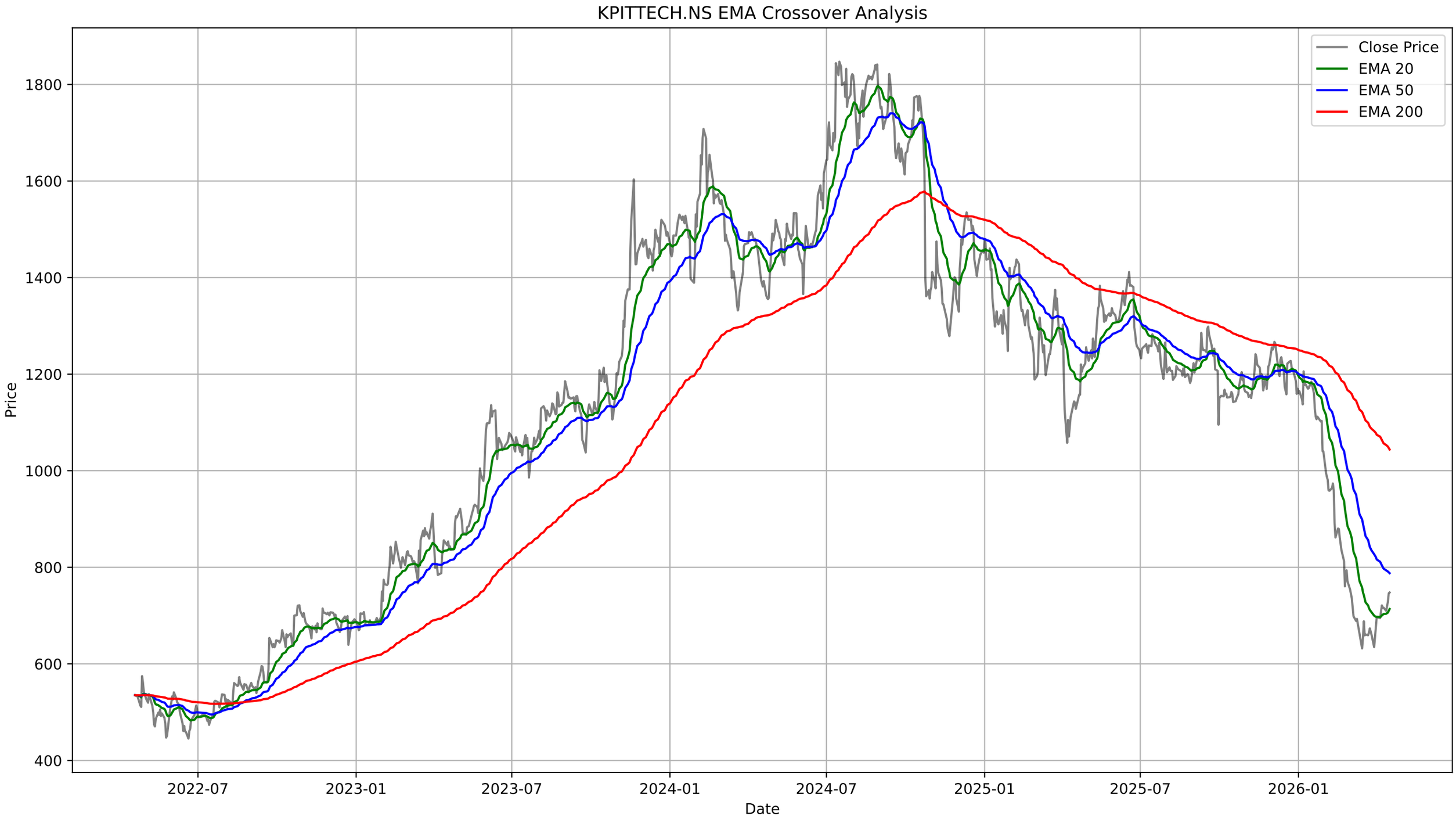
KPITTECH.NS EMA Crossover Analysis
Close Price
EMA 20
EMA 50
EMA 200
Price
1800
1600
1400
1200
1000
800
600
400
2022-07
2023-01
2023-07
2024-01
2024-07
2025-01
2025-07
2026-01
Date

KPITTECH.NS - Bollinger Bands Summary

Current Price:	747.80
Upper Band:	756.07
Middle Band (SMA 20):	690.72
Lower Band:	625.38
%B:	0.9367
Band Width:	0.1892
Status:	Upper Half
Signal:	None
Recent Signal 1:	**Buy Signal at 2026-02-03 00:00:00+05:30**
Recent Signal 2:	**Buy Signal at 2026-02-04 00:00:00+05:30**
Recent Signal 3:	**Buy Signal at 2026-02-13 00:00:00+05:30**

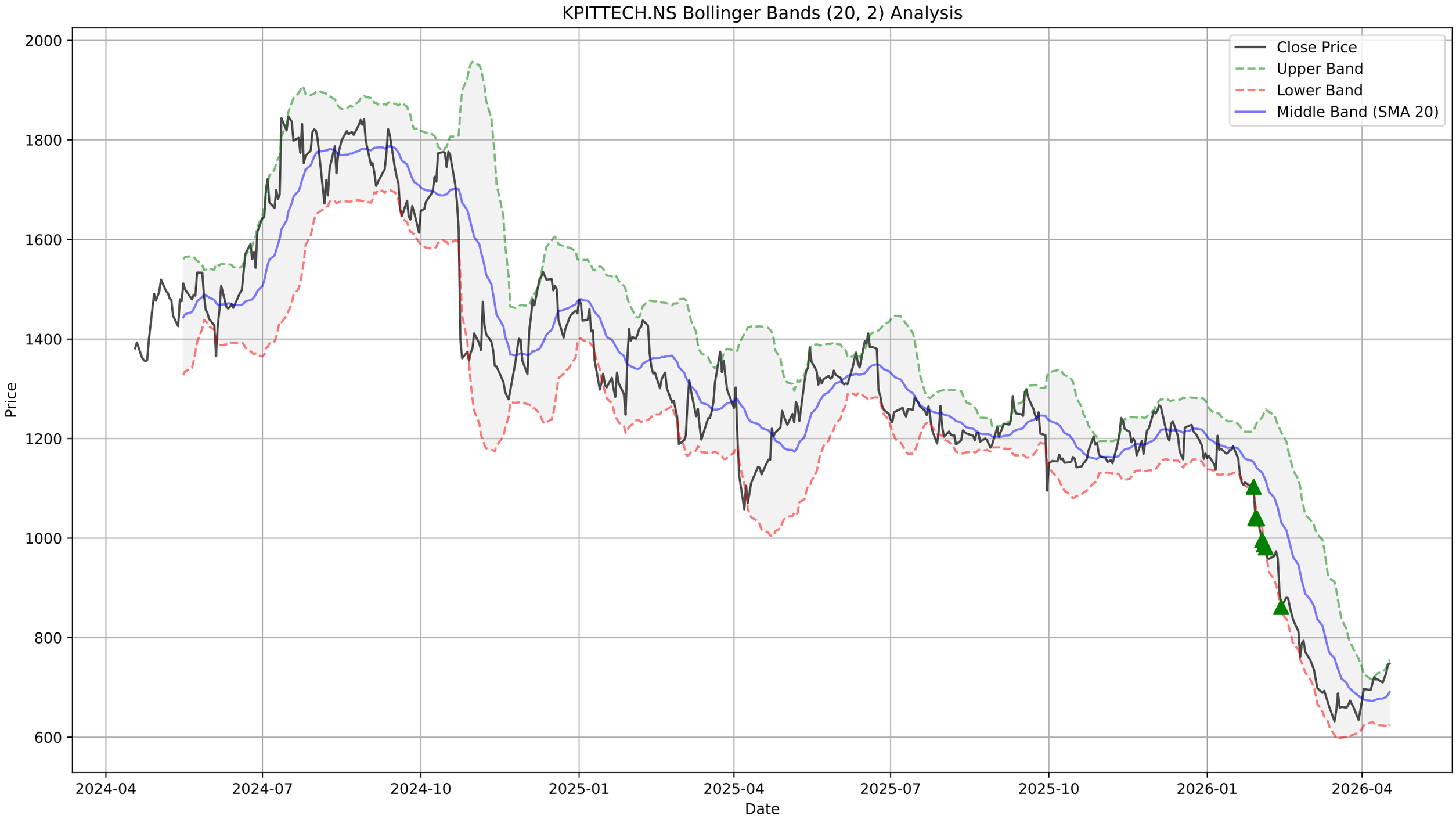
KPITTECH.NS Bollinger Bands (20, 2) Analysis
Close Price
Upper Band
Lower Band
Middle Band (SMA 20)
Price
Date
2000
1800
1600
1400
1200
1000
800
600
2024-04
2024-07
2024-10
2025-01
2025-04
2025-07
2025-10
2026-01
2026-04

KPITTECH.NS - Supertrend Summary

Status:	**UPTREND (Buy)**
Supertrend Value:	670.29
Signal Identified On:	2026-04-15

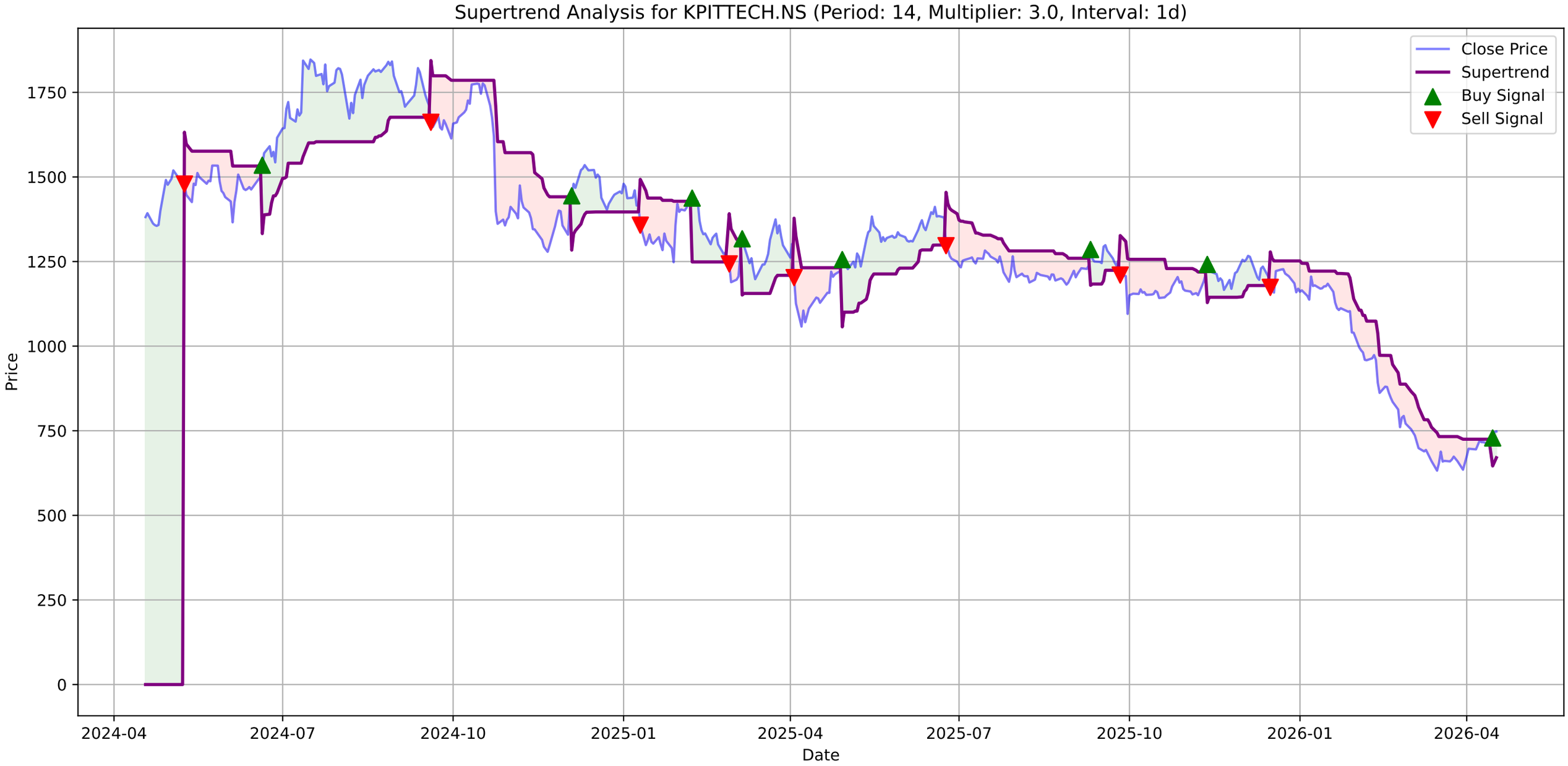
Supertrend Analysis for KPITTECH.NS (Period: 14, Multiplier: 3.0, Interval: 1d)
Close Price
Supertrend
Buy Signal
Sell Signal
Price
Date
1750
1500
1250
1000
750
500
250
0
2024-04
2024-07
2024-10
2025-01
2025-04
2025-07
2025-10
2026-01
2026-04

KPITTECH.NS - MACD Summary

MACD Line:	-6.90
Signal Line:	-23.07
Histogram:	16.17
Trend:	**Bullish**
Momentum:	**Weakening**
Signal:	None

KPITTECH.NS Price

KPITTECH.NS MACD (12, 26, 9)

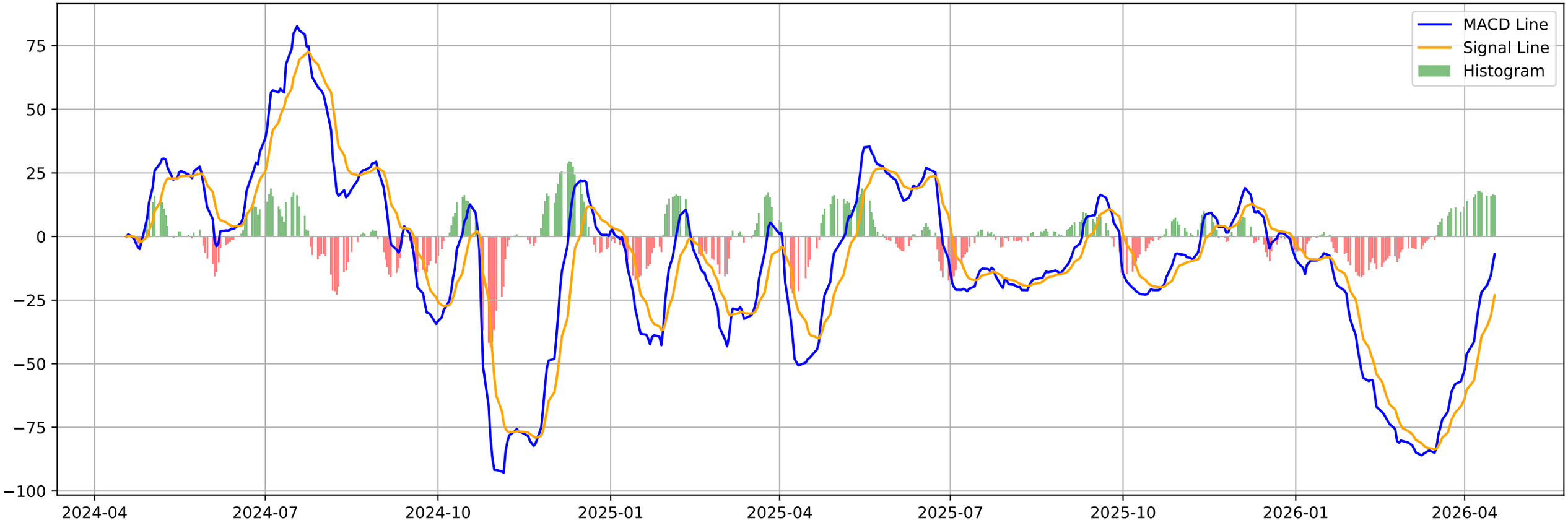

KPITTECH.NS - Volatility Squeeze Summary

BB Width:	0.1892
ATR:	27.0357
Total Signals:	10
Signal 1:	ATR Contraction at 2026-04-10 00:00:00+05:30 (Price: 716.45)
Signal 2:	ATR Contraction at 2026-04-13 00:00:00+05:30 (Price: 709.85)
Signal 3:	ATR Contraction at 2026-04-15 00:00:00+05:30 (Price: 728.65)
Signal 4:	ATR Contraction at 2026-04-16 00:00:00+05:30 (Price: 746.25)
Signal 5:	ATR Contraction at 2026-04-17 00:00:00+05:30 (Price: 747.80)

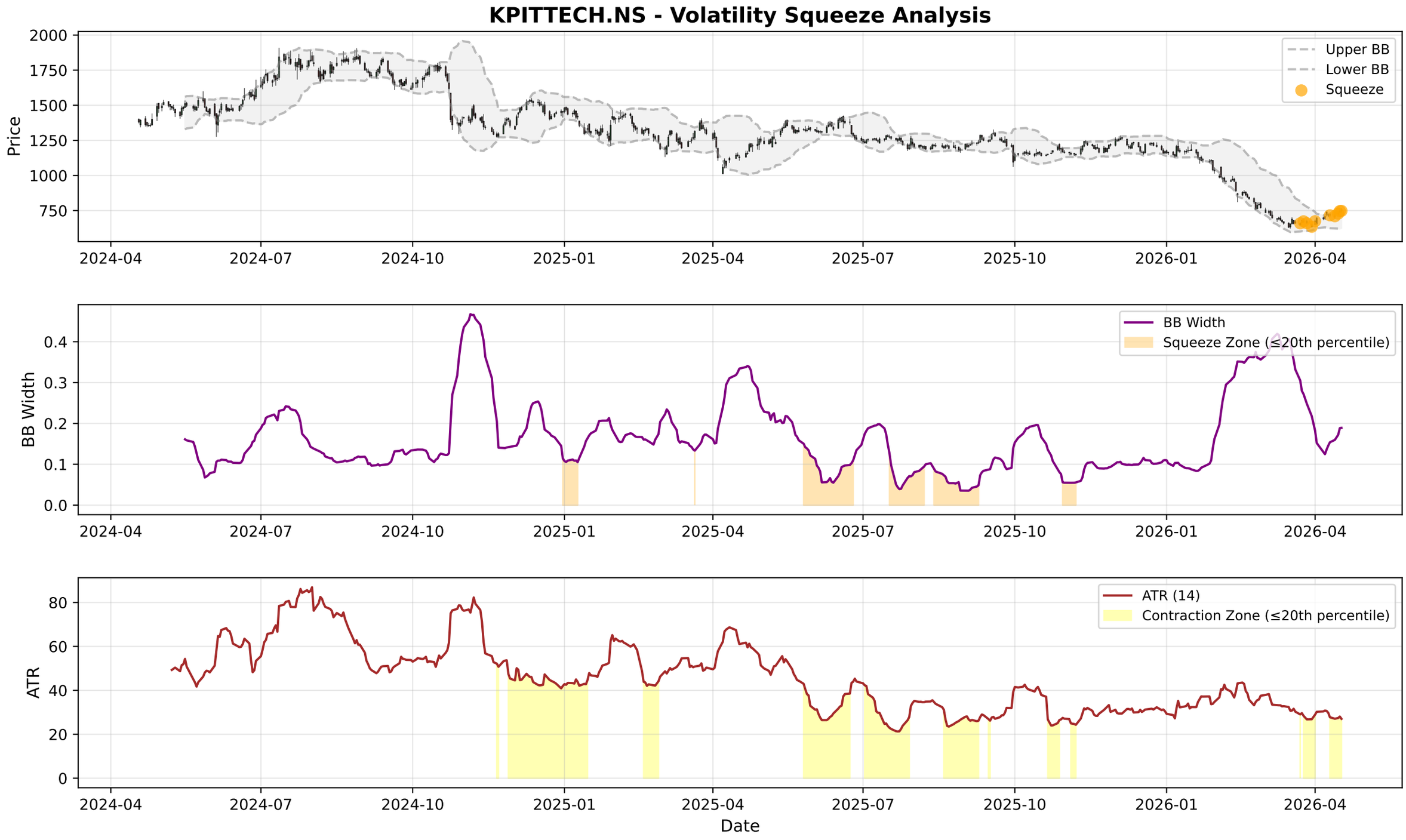
KPITTECH.NS - Volatility Squeeze Analysis
Price
Upper BB
Lower BB
Squeeze
BB Width
BB Width
Squeeze Zone (≤20th percentile)
ATR
ATR (14)
Contraction Zone (≤20th percentile)
Date
2024-04
2024-07
2024-10
2025-01
2025-04
2025-07
2025-10
2026-01
2026-04

KPITTECH.NS - RSI-Volume Summary

Current RSI:	56.56
Current Volume:	1541544
Volume MA 20:	1973836
Bullish Divergences:	3
Bearish Divergences:	1
Bullish Div 1:	Date: 2025-08-08 00:00:00+05:30, Price: 1188.09
Bullish Div 2:	Date: 2025-08-28 00:00:00+05:30, Price: 1181.71
Bearish Div 1:	Date: 2025-12-04 00:00:00+05:30, Price: 1266.91

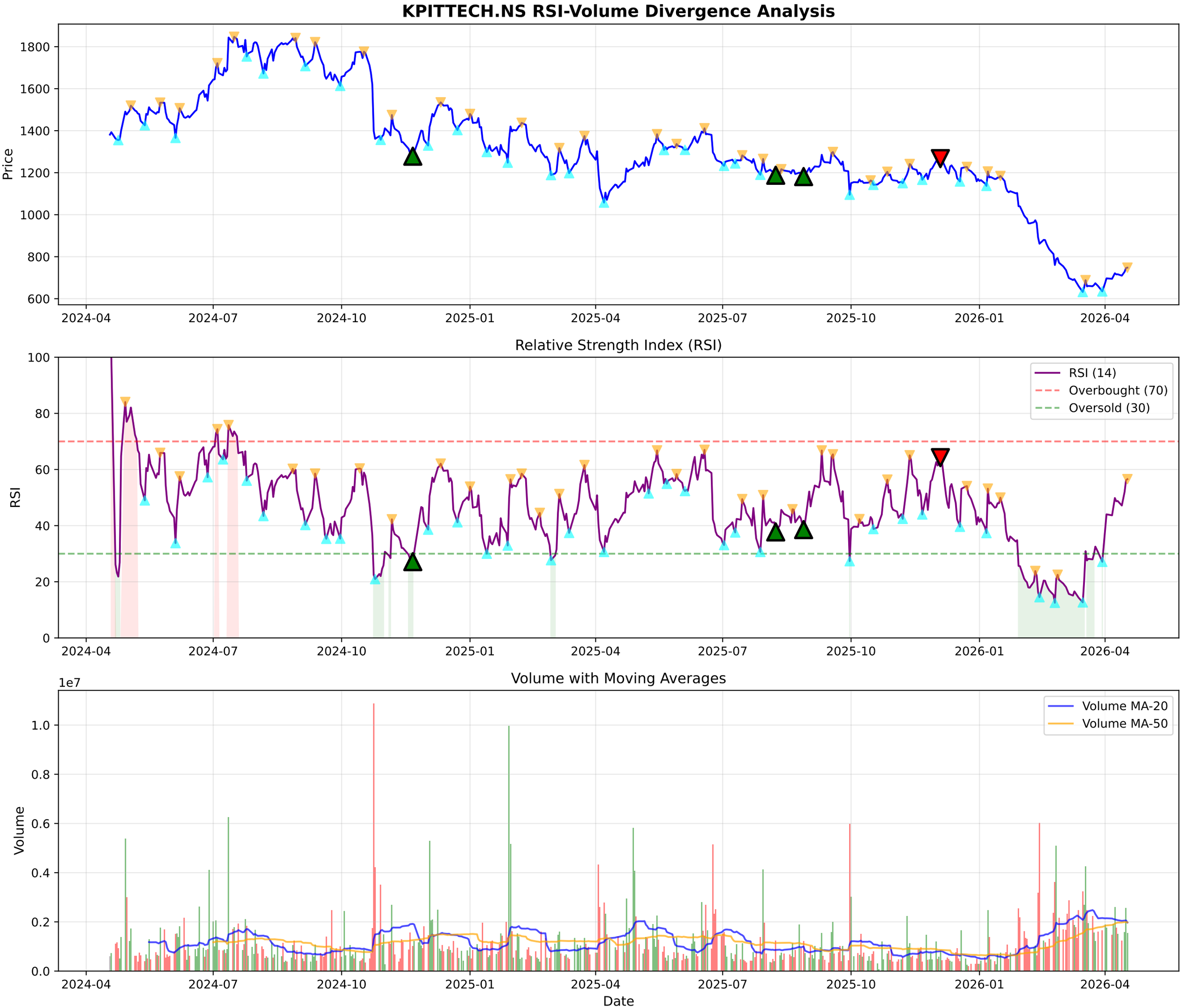
KPITTECH.NS RSI-Volume Divergence Analysis
Price
1800
1600
1400
1200
1000
800
600
2024-04
2024-07
2024-10
2025-01
2025-04
2025-07
2025-10
2026-01
2026-04
Relative Strength Index (RSI)
RSI
100
80
60
40
20
0
RSI (14)
Overbought (70)
Oversold (30)
Volume with Moving Averages
1e7
Volume
1.0
0.8
0.6
0.4
0.2
0.0
Volume MA-20
Volume MA-50
Date

KPITTECH.NS - Volume Analysis

═══ VOLUME ANALYSIS ═══:	
Status:	**20 Signals Detected**
:	
2026-01-30 [-]:	Distribution Day
2026-02-03 [-]:	Distribution Day
2026-02-04 [-]:	Distribution Day
2026-02-13 [-]:	Climax Volume (Churning)
2026-04-17 [+]:	**Buying Exhaustion (Bearish Div)**

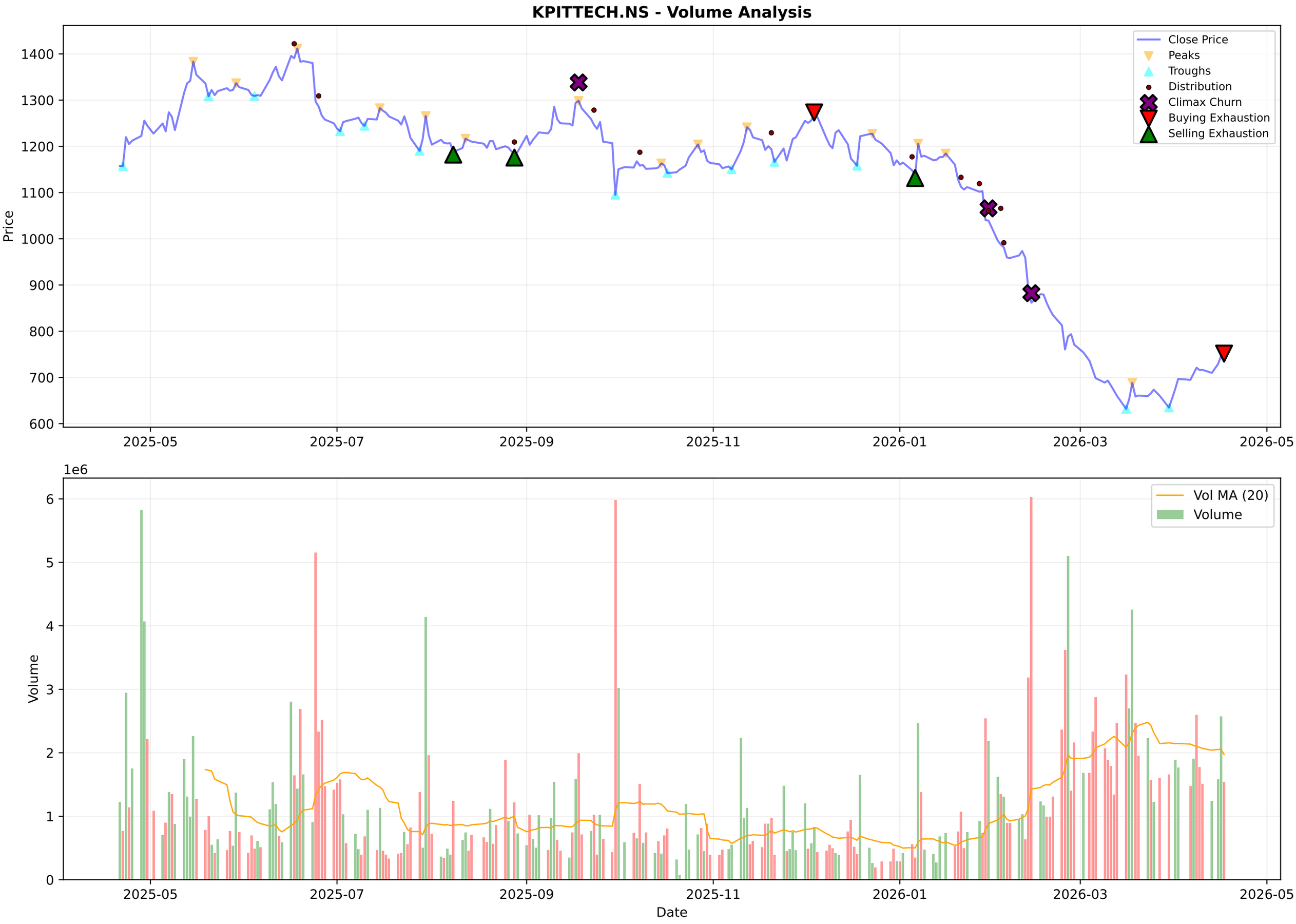
KPITTECH.NS - Volume Analysis
Close Price
Peaks
Troughs
Distribution
Climax Churn
Buying Exhaustion
Selling Exhaustion
Price
1400
1300
1200
1100
1000
900
800
700
600
2025-05
2025-07
2025-09
2025-11
2026-01
2026-03
2026-05
1e6
Vol MA (20)
Volume
Volume
6
5
4
3
2
1
0
Date

KPITTECH.NS - Candlestick Classification Summary

═══ CANDLESTICK CLASSIFICATION ═══:	
Latest Classification:	**No Control**
Recent Trend Score (10-day avg):	0.10
:	
Distribution:	
No Control:	118
Seller Control:	65
Buyer Control:	35
Buyer Strong Control:	5
Seller Strong Control:	5

KPITTECH.NS - Candlestick Classification
Seller Strong Control
Seller Control
No Control
Buyer Control
Buyer Strong Control
Price
1300
1200
1100
1000
900
800
700
600
1e6
Volume
6
5
4
3
2
1
0
2025-07-24
2025-08-20
2025-09-16
2025-10-13
2025-11-10
2025-12-04
2025-12-31
2026-01-27
2026-02-20
2026-03-19
Date

Multi-Timeframe Supertrend Analysis

Timeframe	Status	Value	Last Price	Signal Date
1 Week	**DOWNTREND (Sell)**	796.41	747.8	2025-07-28
1 Day	**UPTREND (Buy)**	670.29	747.8	2026-04-15
15 Min	**UPTREND (Buy)**	740.95	748.7	2026-04-16

Multi-Timeframe MACD Analysis

Timeframe	Trend	Momentum	Signal
1 Week	**Bearish**	Weakening	No Signal
1 Day	**Bullish**	Weakening	No Signal
15 Min	**Bullish**	Strengthening	No Signal

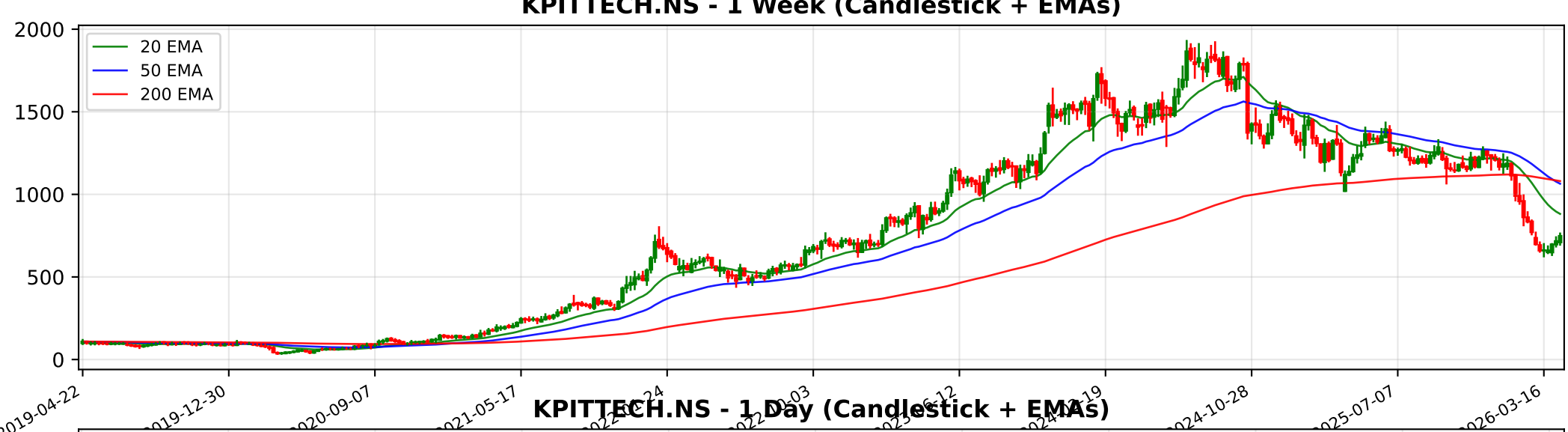
KPITTECH.NS - 1 Week (Candlestick + EMAs)
20 EMA
50 EMA
200 EMA
2000
1500
1000
500
0
2019-04-22
2019-12-30
2020-09-07
2021-05-17
2024-10-28
2025-07-07
2026-03-16

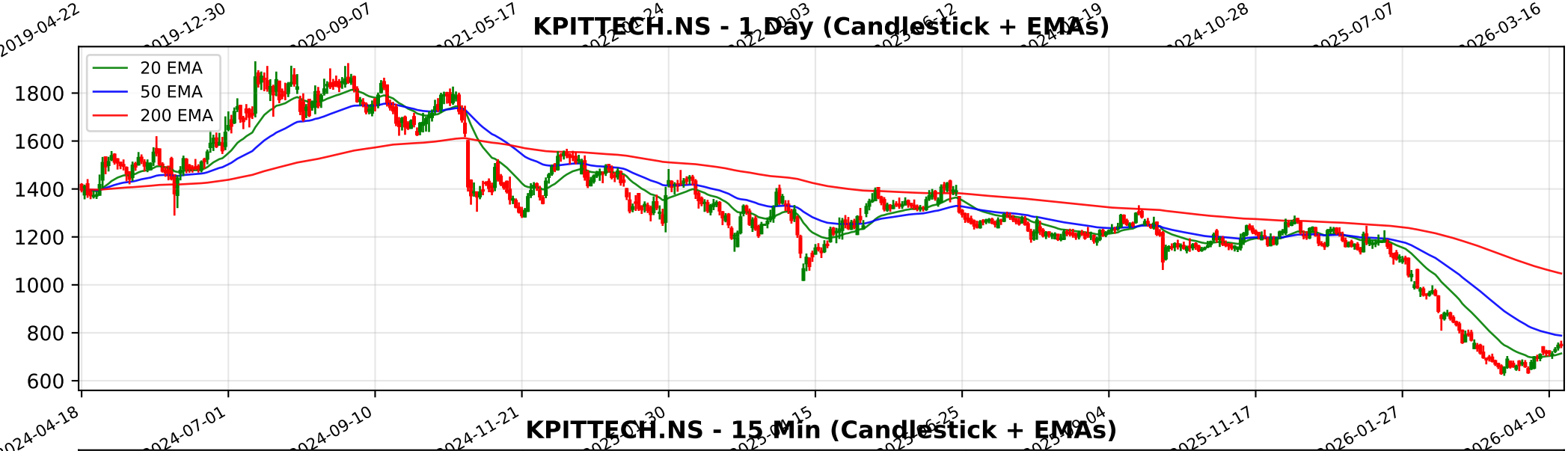
KPITTECH.NS - 1 Day (Candlestick + EMAs)
20 EMA
50 EMA
200 EMA
1800
1600
1400
1200
1000
800
600
2024-04-18
2024-07-01
2024-09-10
2024-11-21
2025-11-17
2026-01-27
2026-04-10

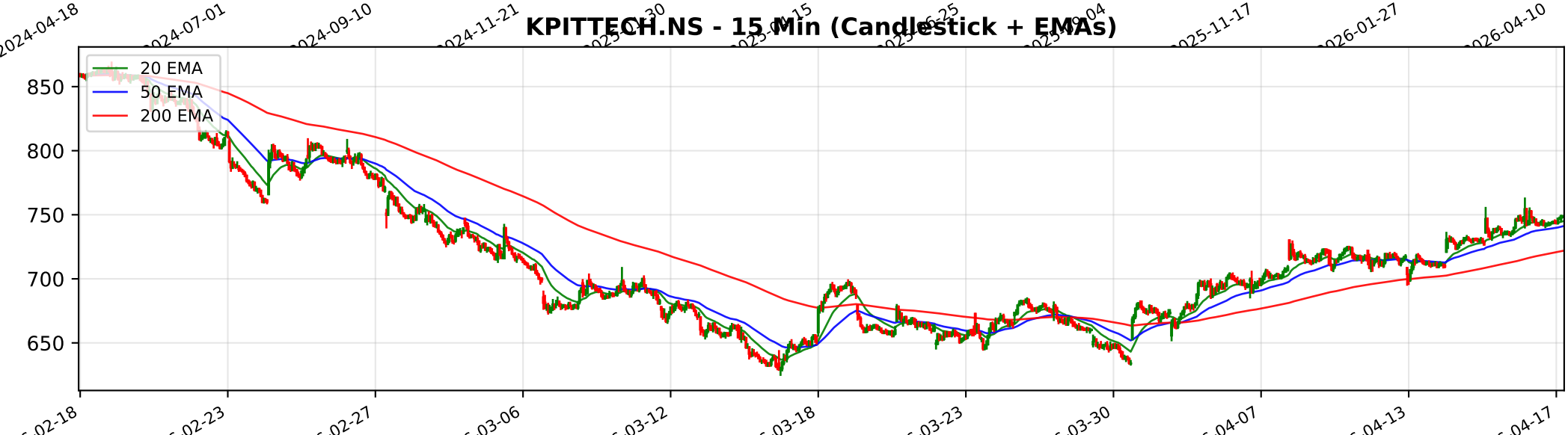
KPITTECH.NS - 15 Min (Candlestick + EMAs)
20 EMA
50 EMA
200 EMA
850
800
750
700
650
02-23
02-27
03-06
03-12
03-18
03-23
03-30
04-07
04-13
04-17

Trendlyne Snapshot - KPITTECH_main

SOMETHING WENT WRONG WITH THIS PAGE.

IT'S NOT SERIOUS. WE ARE WORKING TO FIX IT

GO TO HOMEPAGE

Trendlyne Snapshot - KPITTECH_forecaster

Markets | MarketMind AI | Baskets | Alerts | F&O | MF | Reports | Screeners | Subscribe | Superstars | Portfolio | Watchlist | Insider Trades | Results | More

Search Stock, IPO, MF

MARKETS / SECTOR : SOFTWARE & SERVICES / INDUSTRY : IT CONSULTING & SOFTWARE / KPIT TECHNOLOGIES LTD.

KPIT Technologies Ltd.

NSE: KPITTECH | BSE: 542651

Falling Comet

Download real time STOCK REPORT

747.80 1.55 (0.21%)

↓ 47.87% Fall from 52W High

1.7M NSE+BSE Volume

NSE 17 Apr, 2026 3:31 PM (IST)

Watchlist | Portfolio | Alert | My Notes

Overview | FORECASTER | STOCK REPORT | Buy Sell Zone | F&O | Financials | News | Reports | Technicals | Shareholding | Deals | Corporate Actions | Alerts | About

KPIT Technologies - KPITTECH - stock price prediction, stock forecast, target price, analyst ratings from 20 analysts

KPIT Technologies has a share price target of Rs 904, revenue growth forecast of 9.8%, and profit growth estimate of -19.5% for FY26, based on top 20 analyst calls.

KPIT Technologies FORECASTER - Analyst Estimates

FORECASTER DASHBOARD →

SHARE PRICE TARGET FORECAST

12 MONTH ESTIMATE

↑ HIT KPIT Technologies's share price target is above the current price, with an upside of 20.8%

EPS FORECAST

QUARTER | ANNUAL

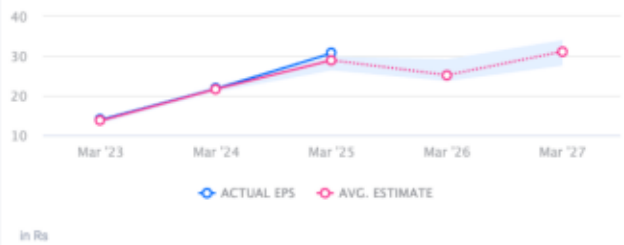

↑ HIT KPIT Technologies's EPS was higher than average estimate 3 times in past 3 years

CONSENSUS RECOMMENDATION

20 ANALYST Recommendations

BUY

The consensus recommendation from 20 analysts for KPIT Technologies is BUY