© 2026 Stock Research. All Rights Reserved.

Strategic Trading Analysis

Based on the comprehensive technical and fundamental report provided for LTIM.NS, here is the positional trade analysis geared toward a 1-4 month holding period.

Step 1: Audit the Data

- **Data Present:** Daily/Weekly/15-minute price charts, Moving Averages (20, 50, 200 EMAs), RSI, MACD, Bollinger Bands, Supertrend, Volume Profiling/Exhaustion signals, Relative Strength (vs. benchmark), and basic Fundamental growth metrics.
- **Data Missing:** Options chain data (Open Interest/Put-Call Ratio), order book depth, broader macroeconomic/sector catalysts, and real-time news sentiment.
- **Confidence Level: High**. The report provides a rich, multi-timeframe technical breakdown. The convergence of momentum indicators, volume analysis, and trend-following metrics offers a robust foundation for evaluating intermediate positional setups.

Step 2: Analyze the Setup

- **Price Structure & Trend:** The long-term weekly trend remains deeply bearish (Price is below the Weekly 50 and 200 EMAs, and Daily EMAs are in a bearish stack: 20 < 50 < 200). However, the intermediate Daily structure shows a nascent reversal. Price has successfully bottomed around 4000-4200, broken above the Daily 20 EMA and 50 EMA, and flipped the Daily Supertrend to UPTREND.
- **Momentum:** Daily MACD is decidedly bullish and strengthening (Histogram at 87.38). RSI is currently at a healthy 61.10, indicating room for upside before hitting overbought territory. Furthermore, its Relative Strength score (50.8) classifies it as an "Emerging Leader" over a 1-month period (1M RS > 1.0).
- **Volume & Resistance:** A key friction point is the recent "Buying Exhaustion" signal detected on 2026-04-17. The price (4753.60) is currently hugging the Upper Bollinger Band (4778.78).
- **Confluence:** The price action is currently sandwiched between the newly conquered Daily 50 EMA (4714.84) as support and the Daily 200 EMA (5229.14) as the next logical major resistance. This gap represents approximately a 10% upside, which aligns perfectly with your 5%-15% target objective.

Step 3: Formulate the Recommendation

Recommendation: NO (Immediate Entry) - Pending Pullback/Confirmation*Why invalid for immediate entry:* As a risk-averse trader, buying exactly at current levels is sub-optimal due to the recent "Buying Exhaustion" volume signal and proximity to the Upper Bollinger Band. The primary weekly trend remains down, so we must be defensive. Instead of a market order today, this setup requires a slight pullback to establish a higher-probability Reward-to-Risk ratio.

Here is the conditional plan for a positional swing:

- **Condition to Buy:** Wait for a mild retracement/consolidation to test the Daily 50 EMA as new support. If the price holds this level without breaking down on high volume, execute the trade.
- **Entry Price:** INR 4715.00 (Near the Daily 50 EMA of 4714.84).
- **Stop Loss:** INR 4450.00 (Hard close below the Daily 20 EMA of 4475.03 to invalidate the short-term uptrend structure; represents approx. 5.6% risk).
- **Take Profit:** INR 5210.00 (Positioned conservatively just below the major Daily 200 EMA resistance of 5229.14; represents approx. 10.5% upside).

© 2026 Stock Research. All Rights Reserved.

Candlestick Classification Analysis

Based on the Candlestick Classification chart (Page 21) and the summary data (Page 20), here is a professional trader's interpretation of LTIM.NS's price action and a forecast for its future movement.

1. Macro Context: The Shift in Market Psychology

Looking at the broader chart, LTIM.NS suffered a severe and aggressive downtrend starting from the ~6300 level down to the ~4000 zone. During this plunge, the chart was dominated by **Seller Control (-1)** and clusters of high-volume sell-offs.

However, looking at the recent price action on the far right (March - April 2026), the psychology has clearly shifted. The aggressive selling pressure has dried up. The stock found a hard floor near the 4000 level and has since mounted a notable recovery back to the ~4750 level.

2. Micro Analysis: Unpacking the Recent Recovery

Applying the classification algorithm to the recent bounce, several highly bullish clues stand out:* **Emergence of Buyer Control (+1):** The rally from 4000 to ~4750 is painted with consecutive **Light Green (Buyer Control)** candles. Based on the algorithm, this indicates days where the stock formed moderate-to-strong bullish bodies relative to its ATR, and critically, buyers were able to maintain control into the closing bell (Step 2 of the logic).* **Volume Validation (The Multiplier):** Looking at the lower volume pane during this recent upward thrust, we see distinct volume spikes colored light green. According to Step 4 of the algorithm, volume acts as a validator. The high volume on these up-days multiplied the baseline scores, confirming institutional participation or "strong hands" stepping in to absorb supply at the bottom.* **Absence of Sellers:** Noticeably absent in the recent sequence are dark red (Seller Strong Control) or even light red candles. The bears have temporarily exhausted their ammunition.

3. The 10-Day Trend Score: Objective Confirmation

The summary on Page 20 shows a **Recent Trend Score (10-day avg) of 0.60**. Since the scale ranges from -2.0 to +2.0, a score of 0.60 is quite significant following a major downtrend. It mathematically confirms that over the last two weeks, the net daily control has firmly belonged to the buyers. It's not a violent, unsustainable short-squeeze (+1.5 to +2.0), but rather a steady, controlled accumulation phase.

4. The Latest Candle: "No Control (0)"

The latest classification for the stock is **No Control (0)**, represented by the grey candles at the very right edge of the chart. Based on Step 1 and Step 3 of the algorithm, this indicates a small real body (weak conviction) and/or long wicks (indecision/rejection). *As a seasoned trader, I do not view this "No Control" signal as bearish.* Coming immediately after a strong thrust upward from 4000 to 4750, a "No Control" classification represents a healthy market breather. Buyers are digesting the recent gains, and sellers are not

© 2026 Stock Research. All Rights Reserved.

showing enough conviction to drive the price back down.

Final Prediction & Future Price Direction

Directional Bias: Bullish Continuation (Upward)

Reasoning: The chart displays a classic "change of character." The stock has transitioned from heavy distribution (sellers in control) to accumulation (buyers in control with volume validation). The current **"No Control"** phase is simply a bullish consolidation-a flag or a pause-after a 15%+ bounce from the lows.

Because the recent buying was validated by volume and the 10-day moving average score (0.60) remains net-positive, the path of least resistance is **UP**. I expect the stock to resolve this current low-conviction (grey candle) phase with a renewed influx of **Buyer Control (+1)** candles, pushing the price higher toward the next major structural resistance (likely the 5000-5200 zone where the previous breakdown accelerated).

News & Analyst Targets

Here is the latest research and intelligence report on **LTIMindtree (LTIM)** for the week of April 18, 2026.

1) Latest News for LTIMindtree (LTIM) This Week

- **Upcoming Q4 FY26 Earnings & Dividend [1, 2]:** LTIMindtree's board is scheduled to meet next week on **April 23, 2026**, to declare its Q4 FY26 audited financial results and consider the final dividend payout [1, 2]. Analysts expect a muted quarter with flat-to-single-digit sequential revenue growth.
- **Mega Deal Wins in AI & Healthcare [3]:** Over the last few days, LTIMindtree successfully secured a **$500 million AI transformation deal** with a major US Healthcare giant [3]. This adds to a previously inked $100 million, seven-year contract with a European MedTech firm for hearing solutions leveraging their iNXT platform [4].
- **Major Acquisition & Partnerships [3]:** The company expanded its global footprint by acquiring a UK-based cybersecurity firm for **£250 million** [3]. In addition, LTIMindtree announced a strategic partnership with **NVIDIA** for an Enterprise GenAI Accelerator platform [3].
- **Government CBDT Contract [5]:** The company is actively scaling its "Insight 2.0" project, having recently won a massive **INR 3,000 crore deal** from the Central Board of Direct Taxes (CBDT) for an AI-powered national tax analytics platform [5].
- **Stock Momentum [6]:** Heading into earnings, the stock has traded with moderate volatility near the INR 4,730-INR 4,750 zone [6]. The stock witnessed a double-bottom technical formation earlier in the month, prompting short-term technical buying [7].

2) Brokerage Upgrades and Downgrades

The broader sentiment around LTIMindtree has tilted heavily toward caution over the recent months, resulting in several notable **downgrades**:* **Jefferies (Downgrade) [4, 8]:** Downgraded LTIMindtree from *Hold* to *Underperform*, severely cutting the price target from INR 6,175 to INR 4,300 [4, 8]. The brokerage warned of aggressive AI-triggered disruption, delayed deal executions, and significant risk to near-term profitability [4, 8].* **Goldman Sachs (Downgrade) [9, 10]:** Downgraded the stock from *Buy* to *Neutral*, cutting the target to INR 4,500 [9, 10]. Goldman cited US macroeconomic uncertainty, LTIM's high exposure to discretionary spending compared to peers, and premium sector valuations [9, 10].* **CLSA (Downgrade) [11]:** Recently

© 2026 Stock Research. All Rights Reserved.

downgraded the stock to *Sell*, pointing to a near-term slowdown in client discretionary spending and heavy exposure to the BFSI (Banking, Financial Services, and Insurance) sector, which is under pressure [11].* **Technical Downgrade [12]:** *MarketsMojo* downgraded its technical momentum rating on LTIM to *Hold* (from Buy), reflecting a mildly bearish longer-term setup masked by short-term rallies [12].

3) Indirect & Sector News Impacting LTIM

- **Global Macro & Geopolitical Headwinds [13, 14]:** Escalating geopolitical tensions in the Middle East, surging crude oil prices above $100/barrel, and a weakening Indian Rupee have fueled a brutal risk-off environment for Indian equities [13, 14]. Furthermore, pushbacks on anticipated US interest rate cuts have heavily dampened valuations for the IT pack [13].
- **Peer Pressure & Muted Sector Guidance [13, 15]:** The Indian IT services basket has been underperforming due to overarching client caution. Sector bellwether Accenture released below-consensus FY26 revenue guidance [13], and peers like Wipro reported YoY declines in Q4 net profits [13, 15]. This validates fears of pauses or deferrals of IT spending by US enterprises [13, 15].
- **The "AI Disruption" Threat vs. Monetization [13]:** According to the recent ISG AI Index, managed IT services growth has been almost flat. While LTIM is winning GenAI pilot projects, widespread enterprise monetization of AI remains sluggish [13]. Brokerages fear that AI efficiency gains are cannibalizing traditional headcount-based billing faster than they generate net-new revenue [13].

4) Latest Analyst & Brokerage Targets for LTIMindtree

Despite the wave of downgrades, long-term outlooks remain polarized. Below is the updated table of the latest ratings and 12-month price targets from prominent brokerages heading into the Q4 FY26 earnings.

Brokerage Firm	Current Rating	Target Price (INR)	Last Updated
Motilal Oswal	BUY	INR 7,400	April 2026
HSBC	BUY	INR 7,240	Q1 2026
Macquarie	BUY	INR 6,930	Q1 2026
BNP Paribas	OUTPERFORM	INR 6,255	April 2026
Goldman Sachs	NEUTRAL	INR 4,500	March 2026
Kotak Institutional	SELL	INR 4,430	March 2026
ICICI Securities	HOLD	INR 4,410	April 2026
Jefferies	UNDERPERFORM	INR 4,300	Feb 2026
Citi	SELL	INR 4,190	Feb 2026

(Note: Average Street consensus target currently sits around INR 6,000 - INR 6,200, representing a widely split opinion between long-term growth optimism and short-term macro-pessimism).

Stock Detailed Analysis Report

LTIM.NS

Current Price: ₹4753.60

Generated: 2026-04-18 10:41

LTIM.NS - 3 Year Daily Price Chart

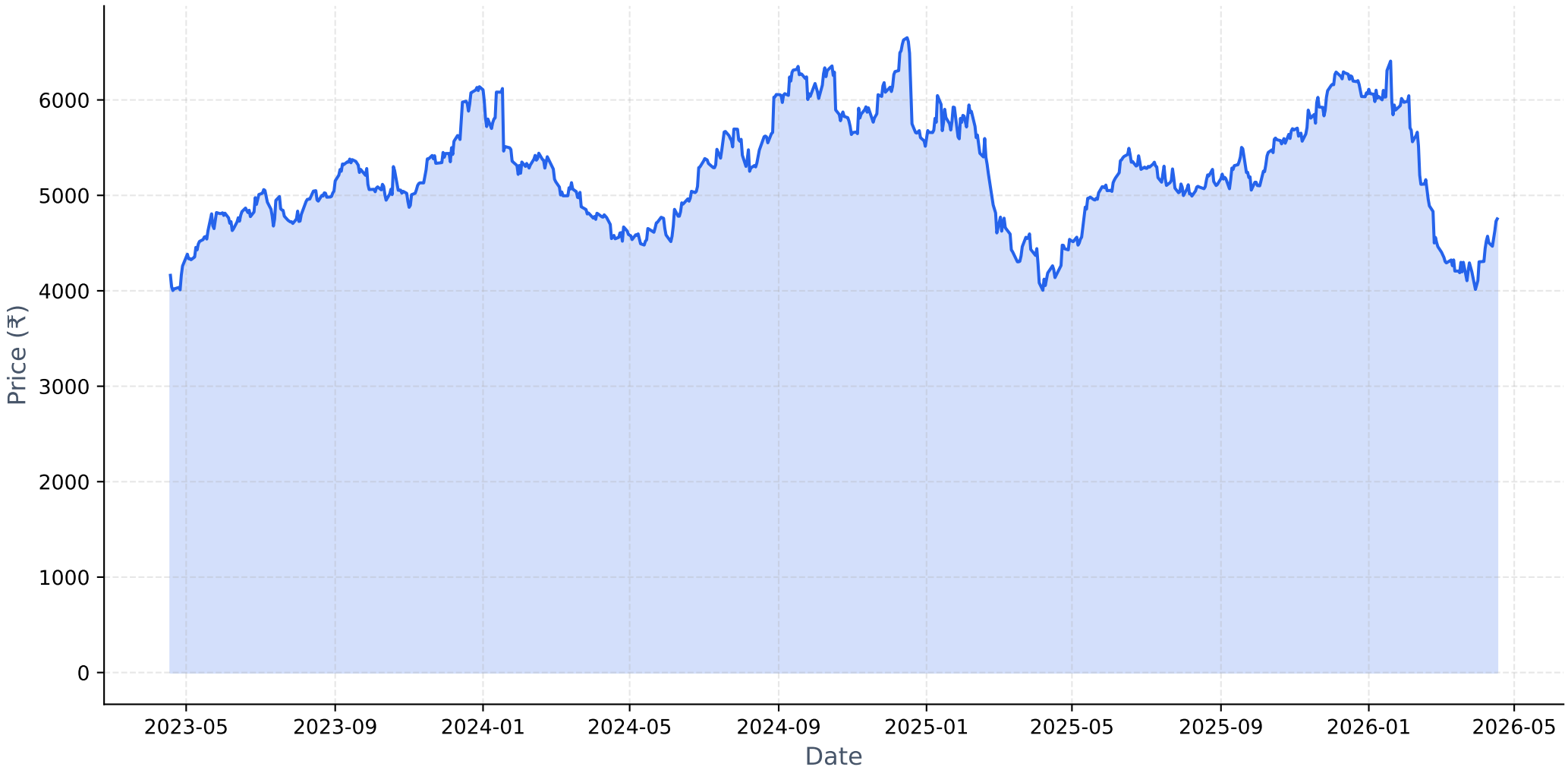

Long-term Fundamental Analysis (4 Years)

Metric	Is Growing?	Accelerating?	1Y Growth	3Y CAGR
Revenue	Yes	No	7.01%	13.33%
Net Income	Yes	No	0.36%	5.21%
ROE	No	No	-13.98%	-13.16%
EPS	Yes	No	0.28%	5.12%

Short-term Fundamental Analysis (6 Quarters)

Metric	Is Growing?	Recent QoQ	Avg QoQ
Revenue	Yes	0.71%	1.42%
Net Income	Yes	11.13%	0.62%
ROE	No	11.21%	-1.80%
EPS	No	-13.25%	-13.25%

LTIM.NS - Relative Strength Analysis

═══ OVERVIEW ═══:	
Benchmark Index:	^CNXIT
Sector:	IT
Classification:	**Emerging Leader**
RS Score:	50.8/100
:	
═══ RS RATIOS ═══:	
1M RS:	**1.033 [Leader]**
3M RS:	**0.947 [Neutral]**
6M RS:	**0.977 [Neutral]**
1Y RS:	**1.184 [Leader]**
:	
═══ TURNAROUND ANALYSIS ═══:	
Turnaround Status:	**Not Detected**
:	
SIGNAL CRITERIA::	
✓ **Emerging RS:**	1M (1.033) > 3M (0.947)
✓ **Medium-term Lagging:**	6M=0.977 (≤1.0)
✗ **Performance Improving:**	**Not improving**

Relative Strength Analysis: LTIM.NS vs ^CNXIT
Classification: Emerging Leader

Price Performance Comparison (Normalized)

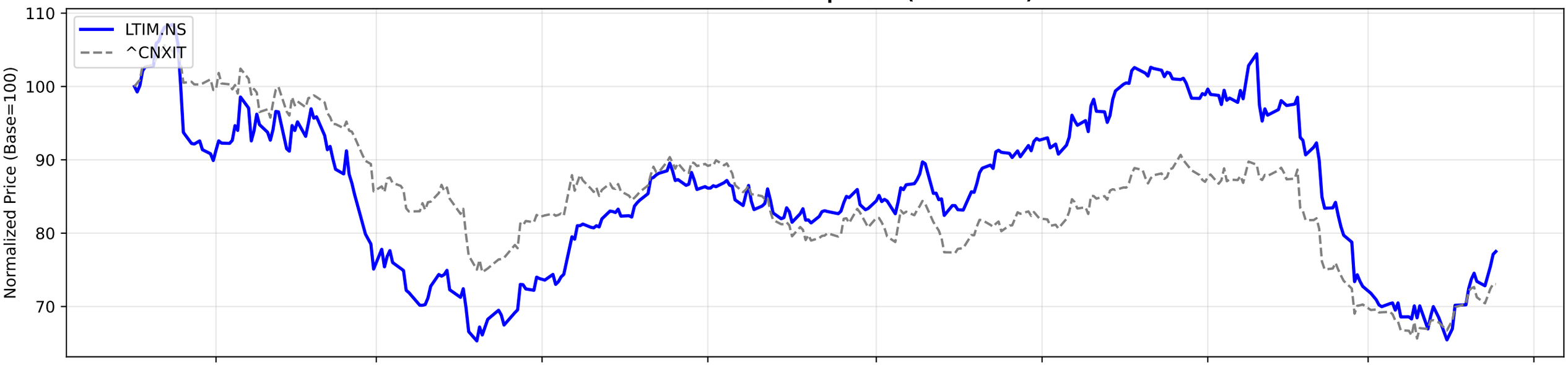

RS Ratio Trends (Multiple Timeframes)

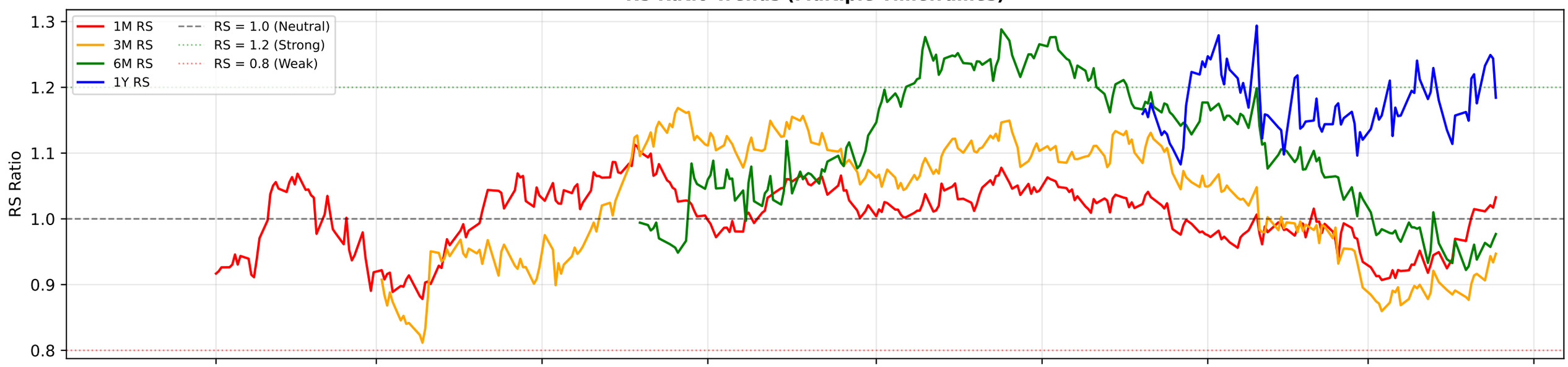

RS Composite Score Timeline

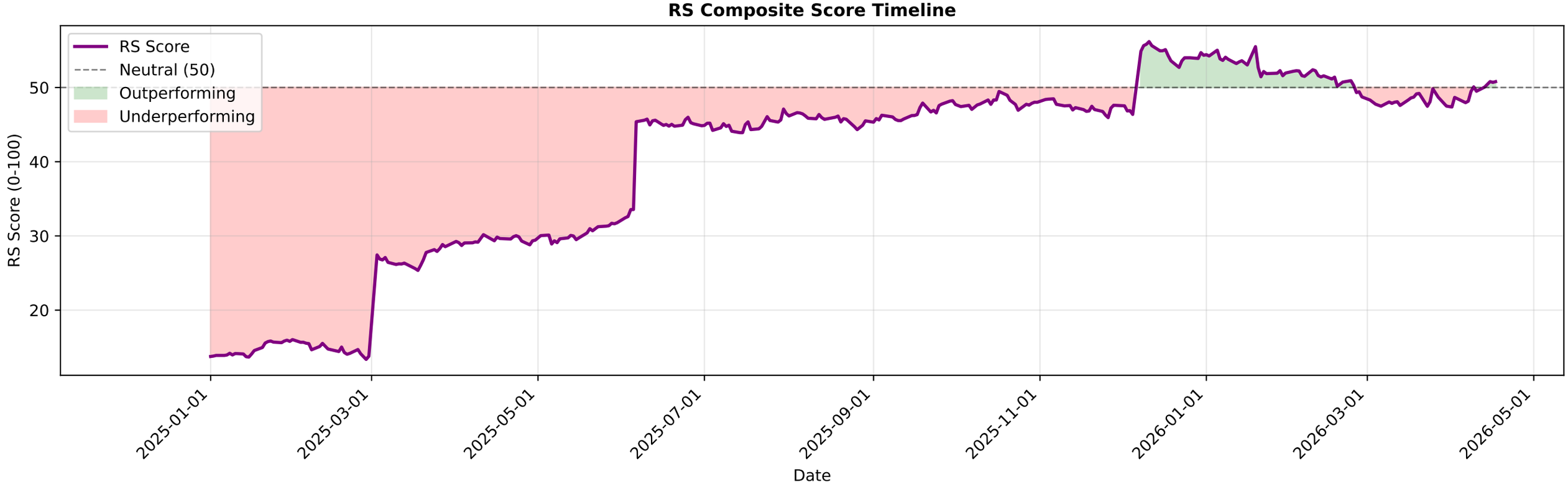

LTIM.NS - EMA Crossover Summary

EMA 20:	4475.03
EMA 50:	4714.84
EMA 200:	5229.14
Trend Status:	**Strong Downtrend**

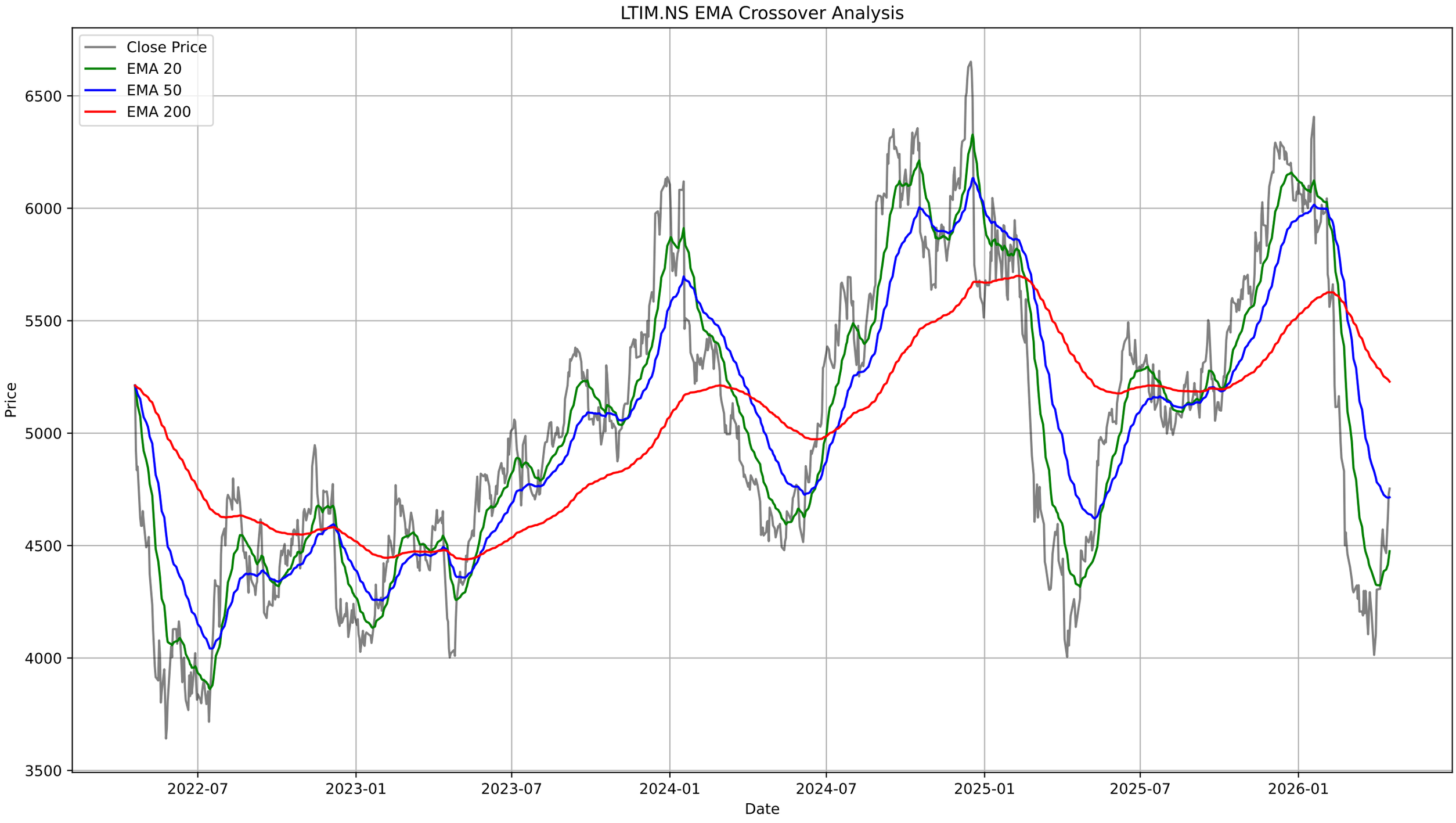
LTIM.NS EMA Crossover Analysis
Close Price
EMA 20
EMA 50
EMA 200
Price
6500
6000
5500
5000
4500
4000
3500
2022-07
2023-01
2023-07
2024-01
2024-07
2025-01
2025-07
2026-01
Date

LTIM.NS - Bollinger Bands Summary

Current Price:	4753.60
Upper Band:	4778.78
Middle Band (SMA 20):	4357.41
Lower Band:	3936.04
%B:	0.9701
Band Width:	0.1934
Status:	Upper Half
Signal:	None
Recent Signal 1:	**Buy Signal at 2026-02-17 00:00:00+05:30**
Recent Signal 2:	**Buy Signal at 2026-02-24 00:00:00+05:30**
Recent Signal 3:	**Buy Signal at 2026-04-02 00:00:00+05:30**

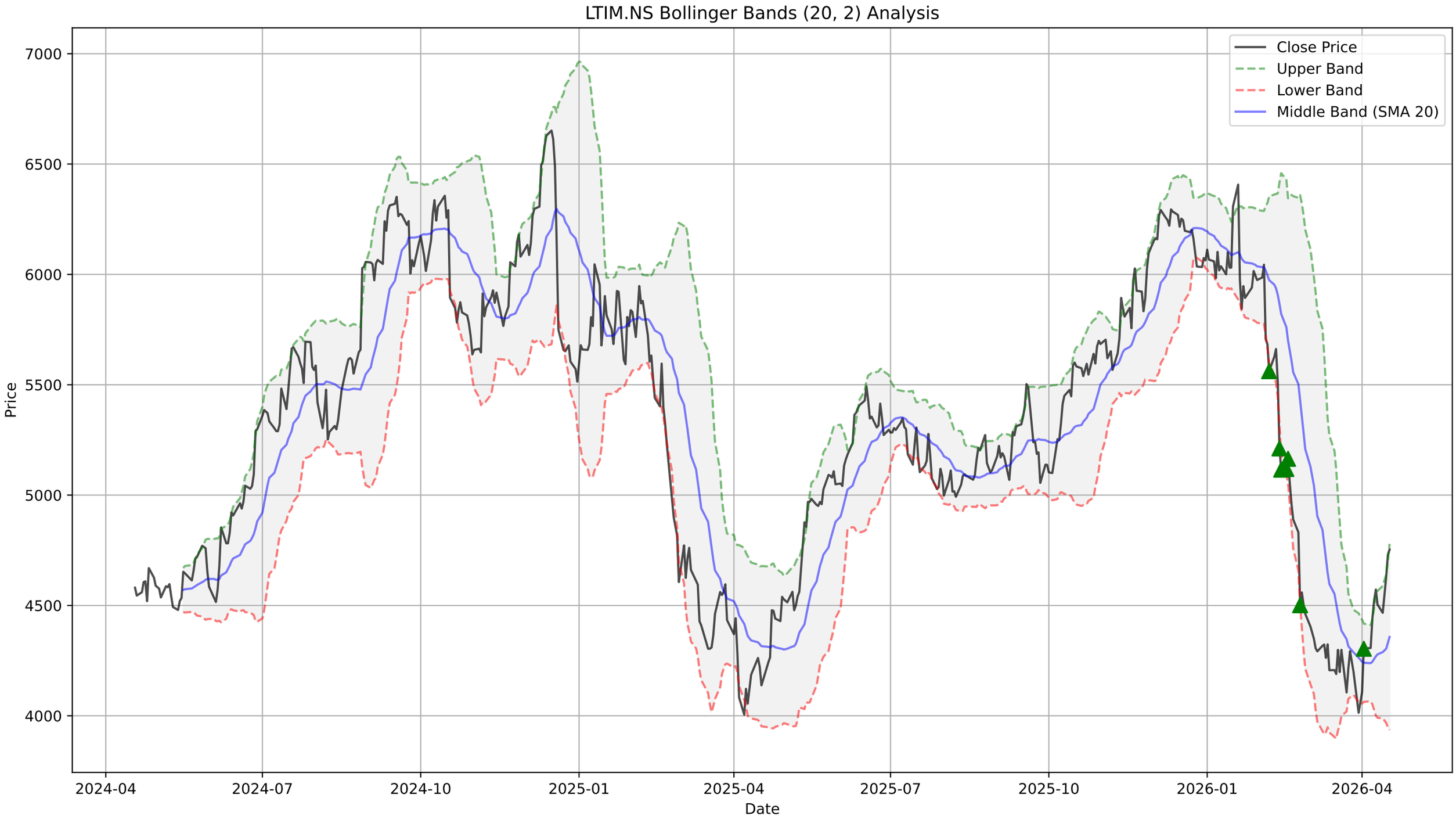
LTIM.NS Bollinger Bands (20, 2) Analysis
Close Price
Upper Band
Lower Band
Middle Band (SMA 20)
Price
7000
6500
6000
5500
5000
4500
4000
2024-04
2024-07
2024-10
2025-01
2025-04
2025-07
2025-10
2026-01
2026-04
Date

LTIM.NS - Supertrend Summary

Status:	**UPTREND (Buy)**
Supertrend Value:	4212.09
Signal Identified On:	2026-04-09

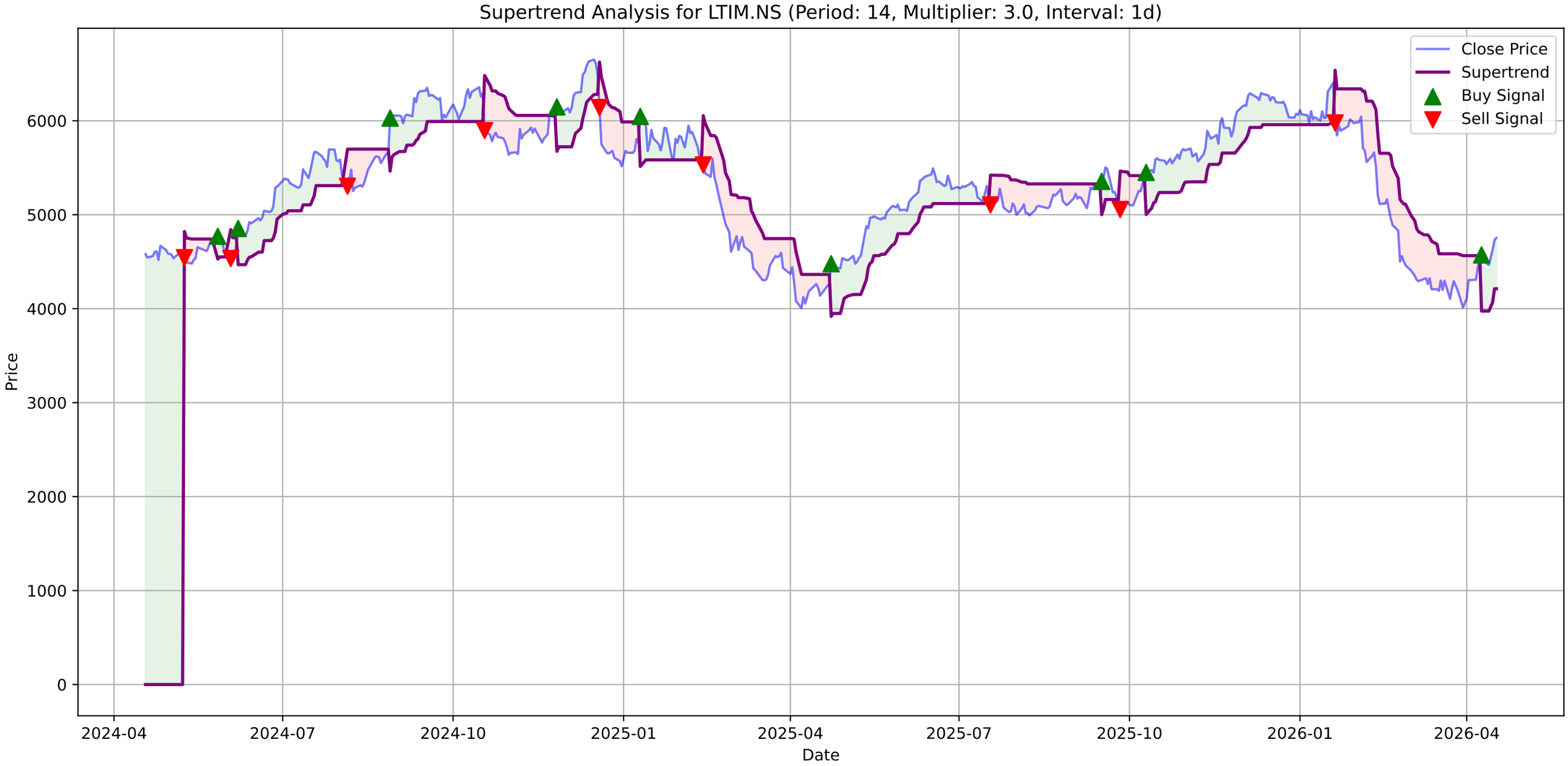
Supertrend Analysis for LTIM.NS (Period: 14, Multiplier: 3.0, Interval: 1d)
Close Price
Supertrend
Buy Signal
Sell Signal
Price
Date
0
1000
2000
3000
4000
5000
6000
2024-04
2024-07
2024-10
2025-01
2025-04
2025-07
2025-10
2026-01
2026-04

LTIM.NS - MACD Summary

MACD Line:	17.70
Signal Line:	-69.68
Histogram:	87.38
Trend:	**Bullish**
Momentum:	**Strengthening**
Signal:	None

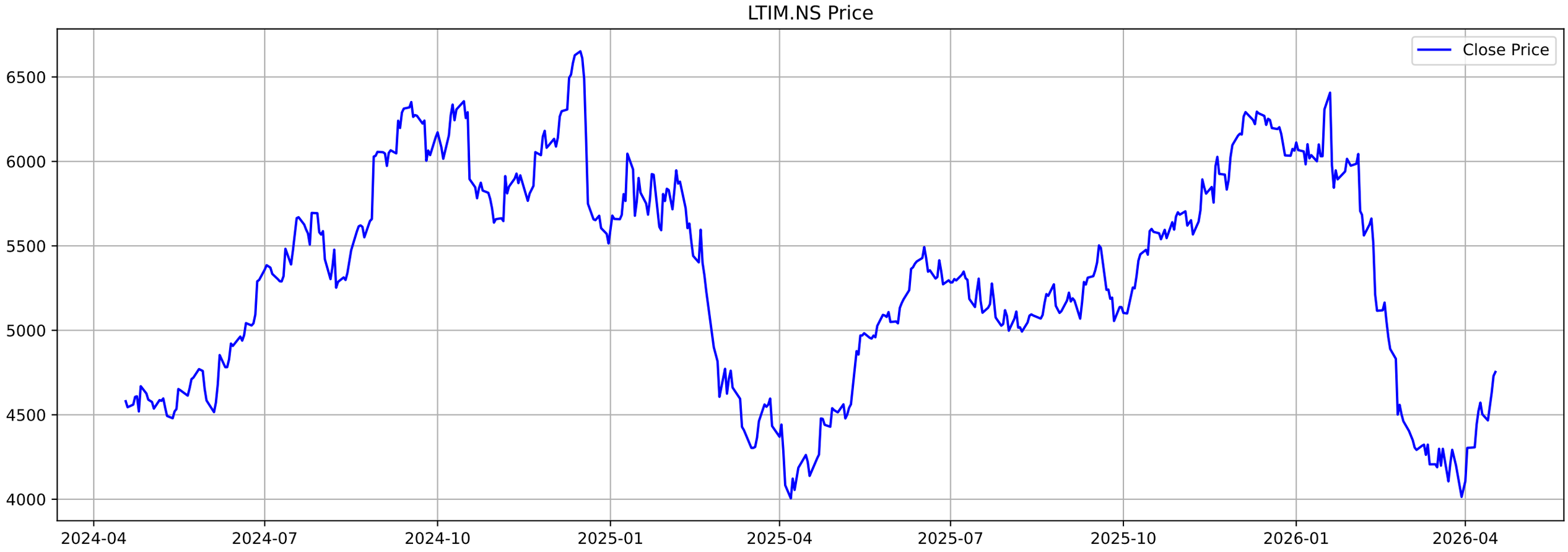
LTIM.NS Price
Close Price
6500
6000
5500
5000
4500
4000
2024-04
2024-07
2024-10
2025-01
2025-04
2025-07
2025-10
2026-01
2026-04

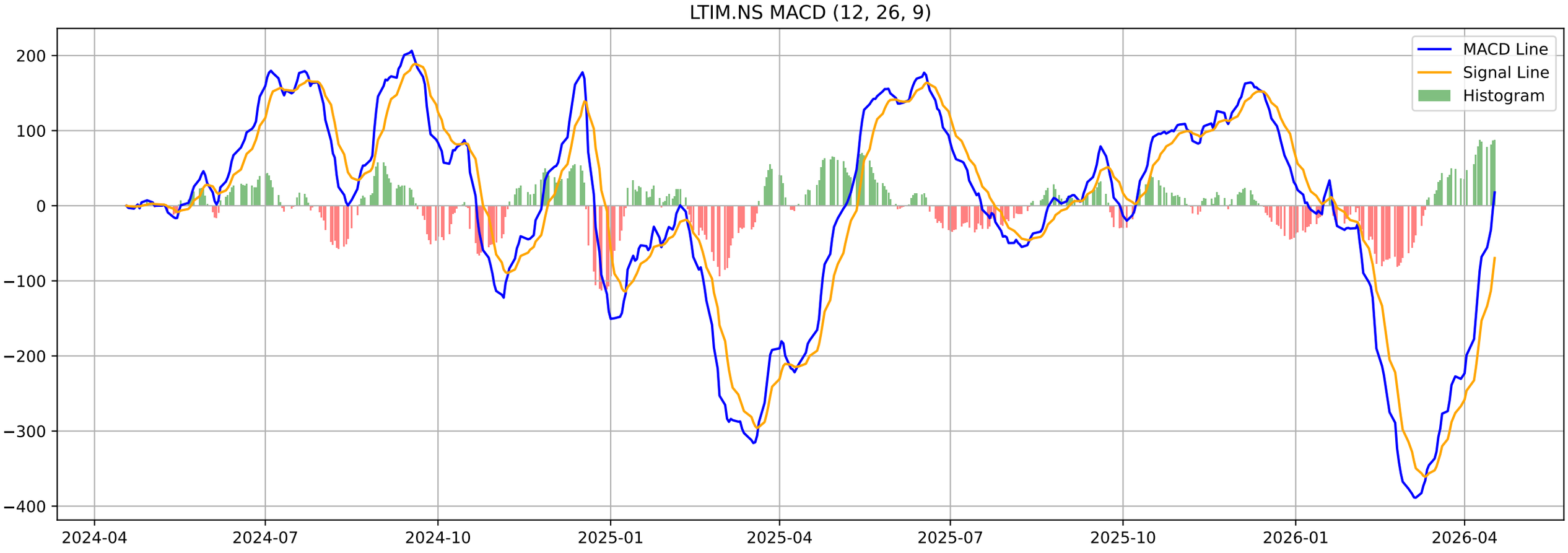
LTIM.NS MACD (12, 26, 9)
MACD Line
Signal Line
Histogram
200
100
0
−100
−200
−300
−400
2024-04
2024-07
2024-10
2025-01
2025-04
2025-07
2025-10
2026-01
2026-04

LTIM.NS - Volatility Squeeze Summary

BB Width:	0.1934
ATR:	166.5928
Total Signals:	1
Signal 1:	**BB Squeeze (Bullish Breakout) at 2026-01-16 00:00:00+05**

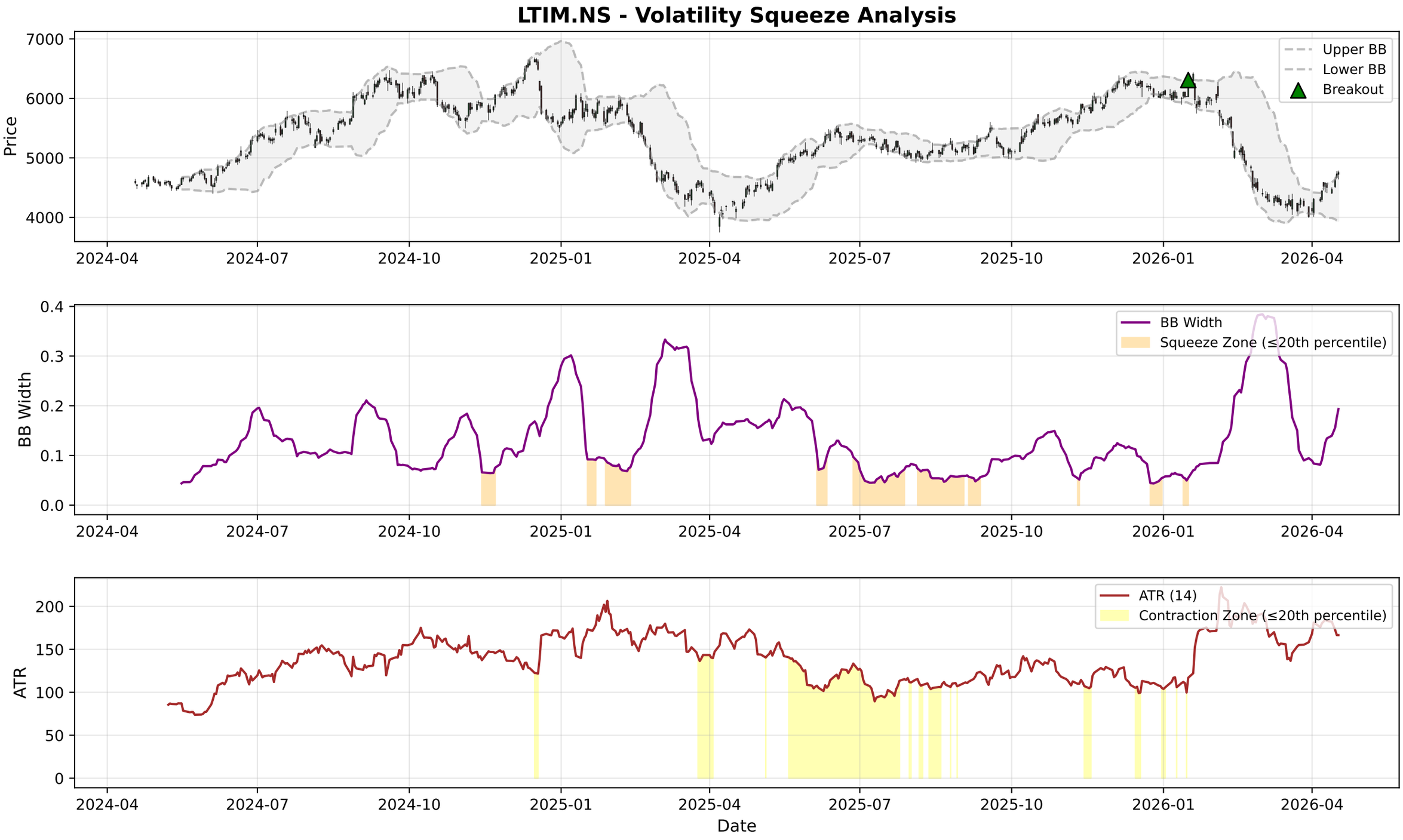
LTIM.NS - Volatility Squeeze Analysis
Price
Upper BB
Lower BB
Breakout
BB Width
BB Width
Squeeze Zone (≤20th percentile)
ATR
ATR (14)
Contraction Zone (≤20th percentile)
Date
2024-04
2024-07
2024-10
2025-01
2025-04
2025-07
2025-10
2026-01
2026-04

LTIM.NS - RSI-Volume Summary

Current RSI:	61.10
Current Volume:	339240
Volume MA 20:	433972
Bullish Divergences:	1
Bearish Divergences:	2
Bullish Div 1:	Date: 2024-05-13 00:00:00+05:30, Price: 4479.42
Bearish Div 1:	Date: 2024-07-26 00:00:00+05:30, Price: 5694.98
Bearish Div 2:	Date: 2025-10-16 00:00:00+05:30, Price: 5600.48

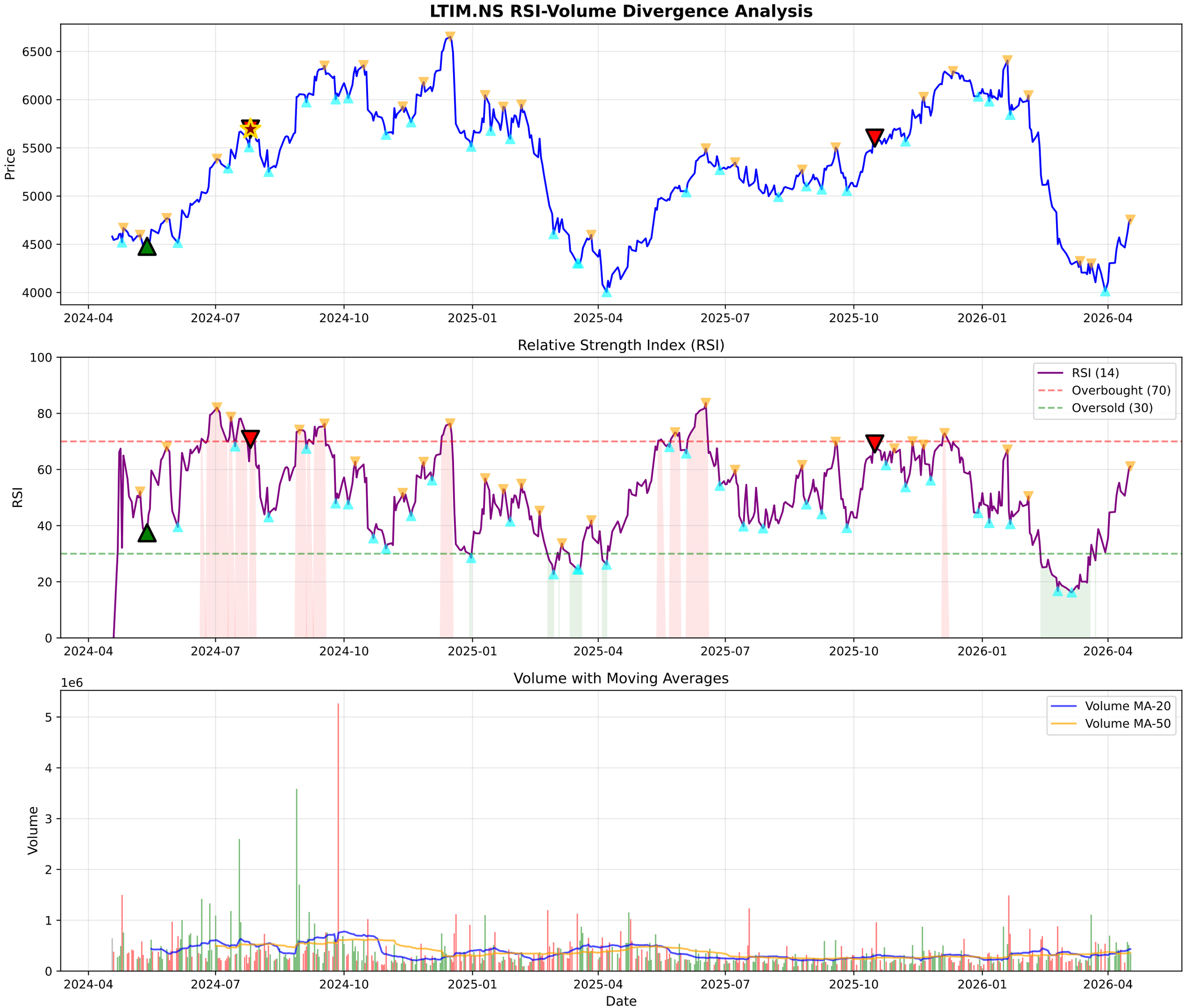
LTIM.NS RSI-Volume Divergence Analysis
Price
6500
6000
5500
5000
4500
4000
2024-04
2024-07
2024-10
2025-01
2025-04
2025-07
2025-10
2026-01
2026-04
Relative Strength Index (RSI)
RSI
100
80
60
40
20
0
RSI (14)
Overbought (70)
Oversold (30)
Volume with Moving Averages
1e6
Volume
5
4
3
2
1
0
Volume MA-20
Volume MA-50
Date

LTIM.NS - Volume Analysis

═══ VOLUME ANALYSIS ═══:	
Status:	**32 Signals Detected**
:	
2026-02-23 [-]:	Distribution Day
2026-02-27 [-]:	Distribution Day
2026-03-30 [+]:	**Selling Exhaustion (Bullish Div)**
2026-04-10 [-]:	Distribution Day
2026-04-17 [+]:	**Buying Exhaustion (Bearish Div)**

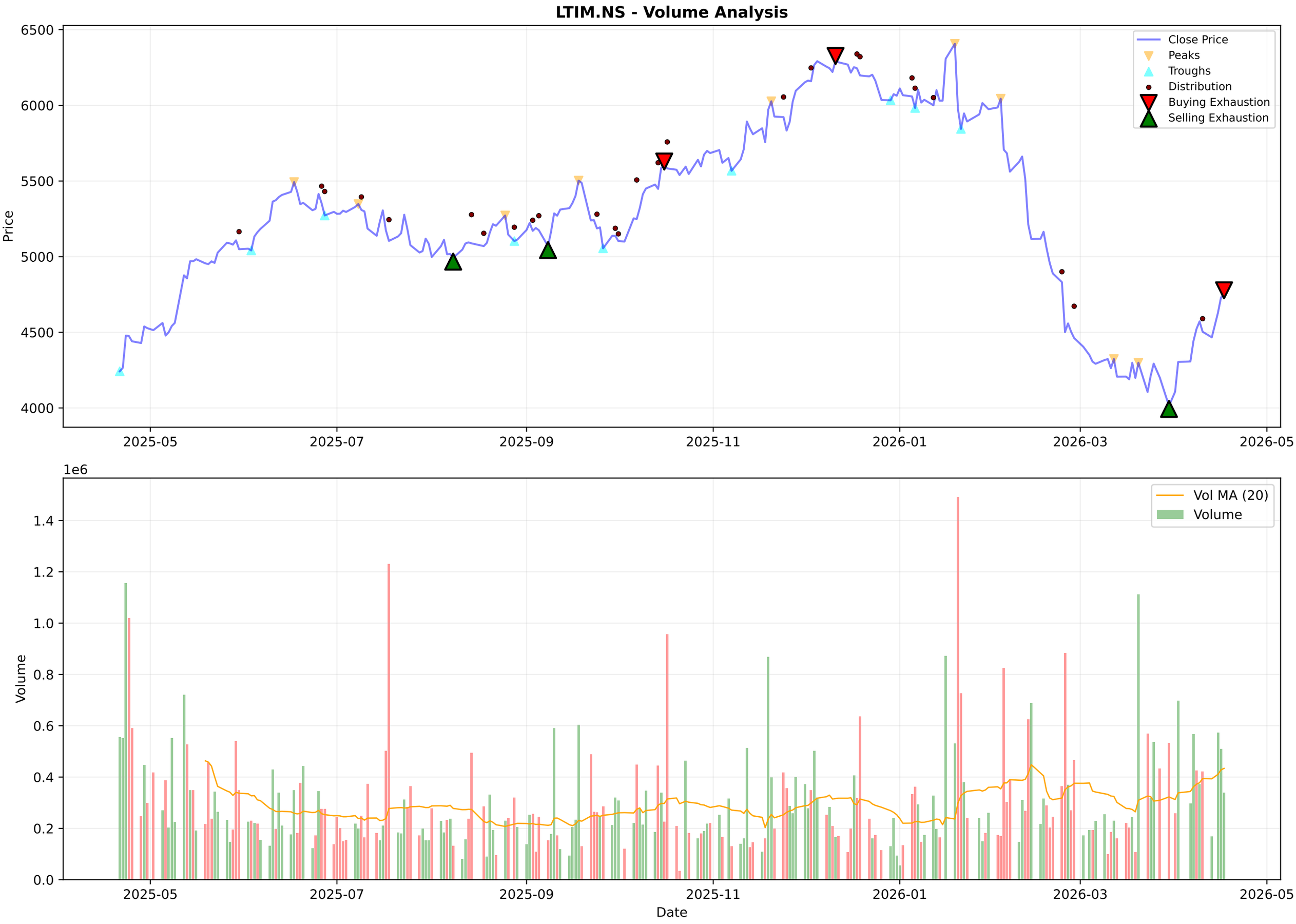
LTIM.NS - Volume Analysis
Price
6500
6000
5500
5000
4500
4000
Close Price
Peaks
Troughs
Distribution
Buying Exhaustion
Selling Exhaustion
2025-05
2025-07
2025-09
2025-11
2026-01
2026-03
2026-05
1e6
Volume
1.4
1.2
1.0
0.8
0.6
0.4
0.2
0.0
Vol MA (20)
Volume
Date

LTIM.NS - Candlestick Classification Summary

═══ CANDLESTICK CLASSIFICATION ═══:	
Latest Classification:	**No Control**
Recent Trend Score (10-day avg):	0.60
:	
Distribution:	
No Control:	123
Buyer Control:	53
Seller Control:	48
Buyer Strong Control:	2
Seller Strong Control:	2

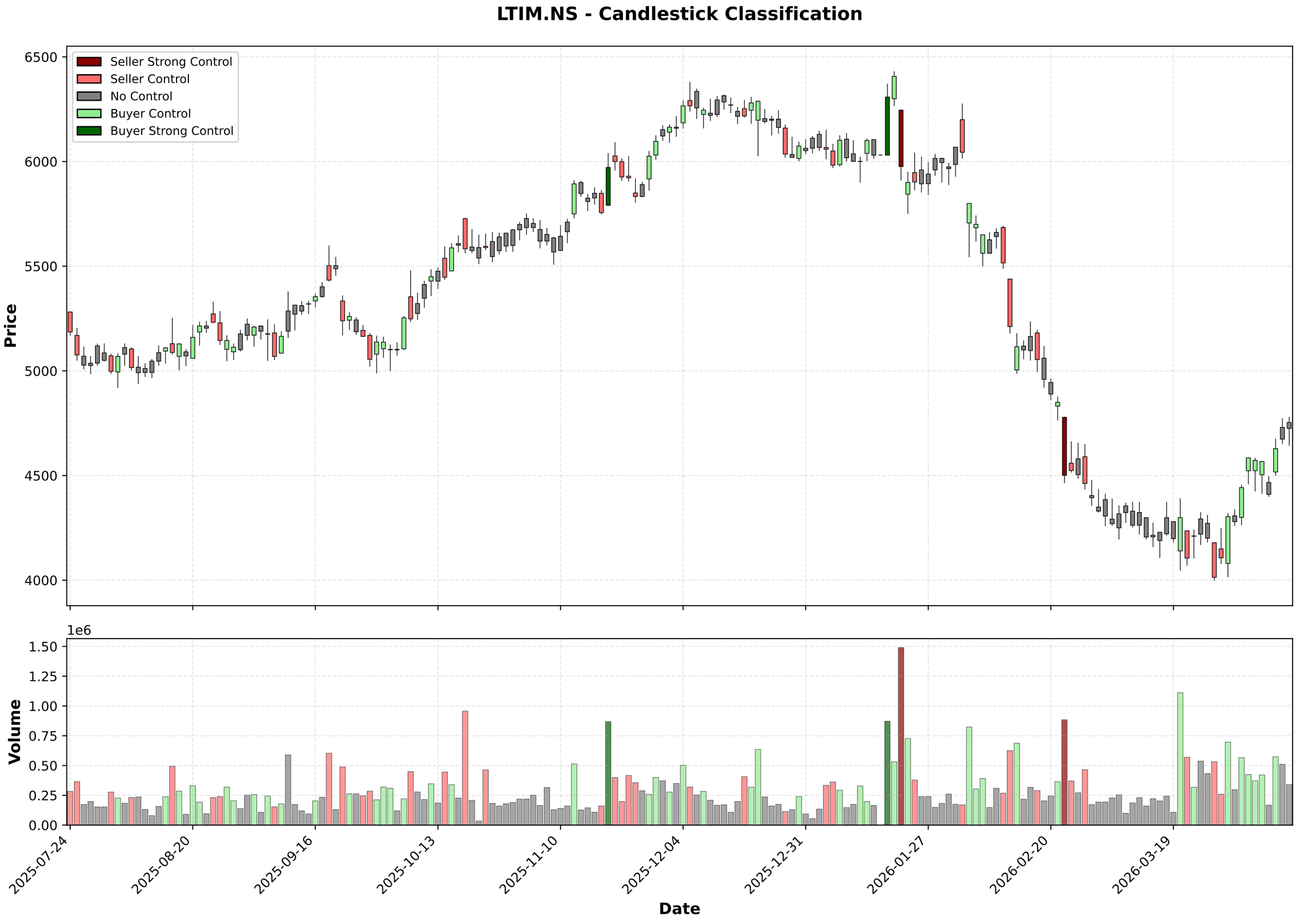
LTIM.NS - Candlestick Classification
Seller Strong Control
Seller Control
No Control
Buyer Control
Buyer Strong Control
Price
6500
6000
5500
5000
4500
4000
1e6
Volume
1.50
1.25
1.00
0.75
0.50
0.25
0.00
2025-07-24
2025-08-20
2025-09-16
2025-10-13
2025-11-10
2025-12-04
2025-12-31
2026-01-27
2026-02-20
2026-03-19
Date

Multi-Timeframe Supertrend Analysis

Timeframe	Status	Value	Last Price	Signal Date
1 Week	**DOWNTREND (Sell)**	4769.39	4753.6	2026-02-02
1 Day	**UPTREND (Buy)**	4212.09	4753.6	2026-04-09
15 Min	**DOWNTREND (Sell)**	4566.36	4501.0	2026-02-26

Multi-Timeframe MACD Analysis

Timeframe	Trend	Momentum	Signal
1 Week	**Bearish**	Weakening	No Signal
1 Day	**Bullish**	Strengthening	No Signal
15 Min	**Bearish**	Weakening	No Signal

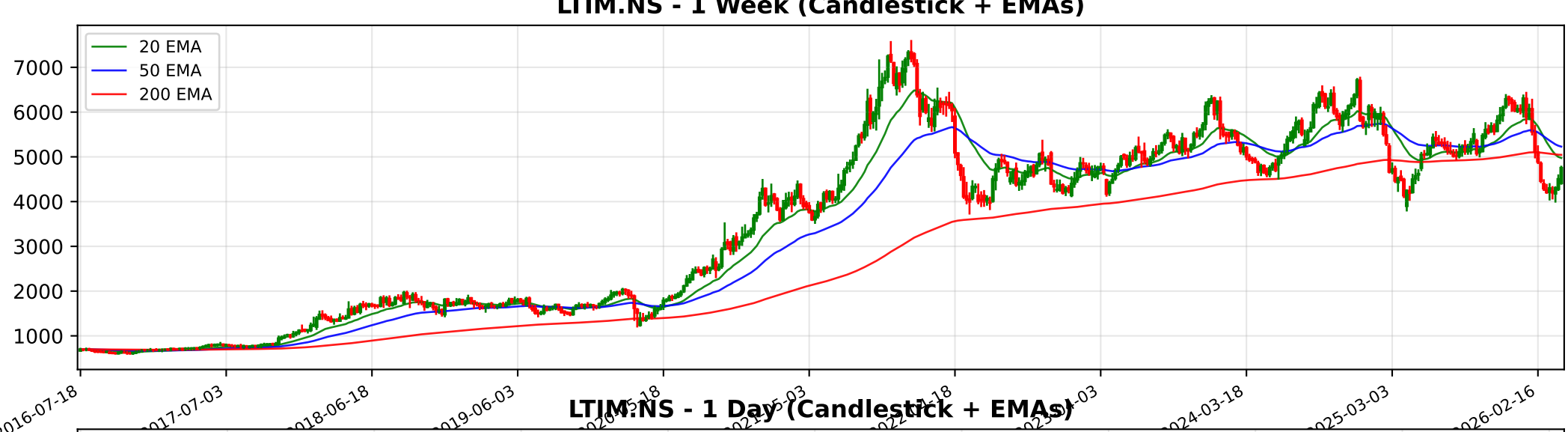
LTIM.NS - 1 Week (Candlestick + EMAs)
20 EMA
50 EMA
200 EMA
7000
6000
5000
4000
3000
2000
1000
2016-07-18
2017-07-03
2018-06-18
2019-06-03
2024-03-18
2025-03-03
2026-02-16

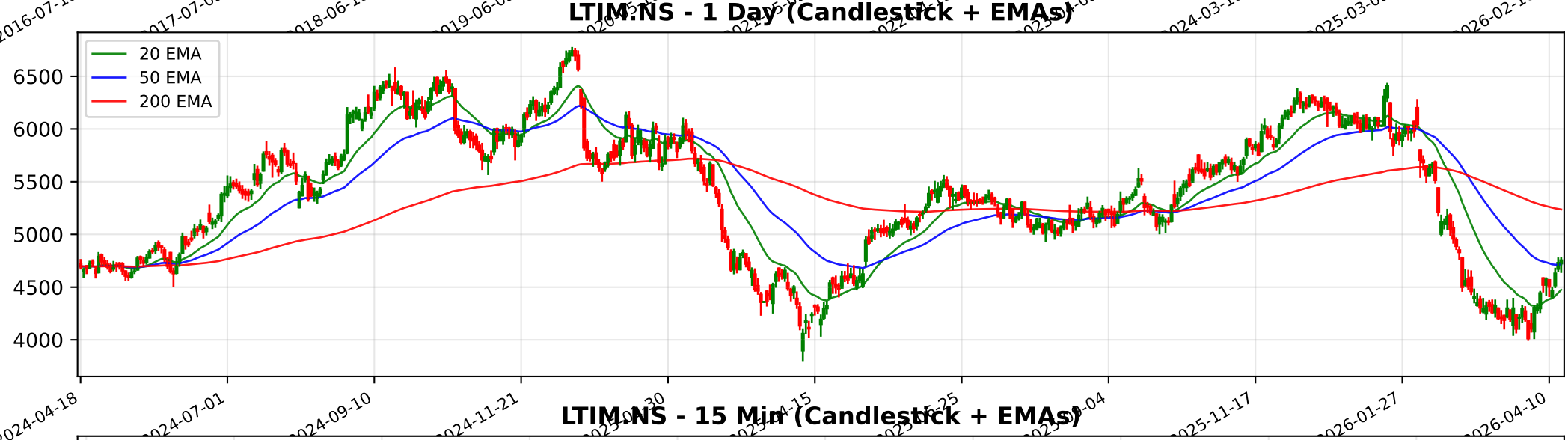
LTIM.NS - 1 Day (Candlestick + EMAs)
20 EMA
50 EMA
200 EMA
6500
6000
5500
5000
4500
4000
2024-04-18
2024-07-01
2024-09-10
2024-11-21
2025-11-17
2026-01-27
2026-04-10

LTIM.NS - 15 Min (Candlestick + EMAs)
20 EMA
50 EMA
200 EMA
5100
5000
4900
4800
4700
4600
4500