© 2026 Stock Research. All Rights Reserved.

Strategic Trading Analysis

Step 1: Audit the Data

- **Data Present:**
  - Multi-timeframe price charts (3-year daily, weekly, 15-min).
  - Moving averages (20, 50, 200 EMAs) and crossover analysis.
  - Momentum and Volatility indicators (MACD, RSI, Bollinger Bands, ATR, Volatility Squeeze).
  - Trend-following indicators (Supertrend).
  - Relative Strength classification (vs. ^CNXFMCG).
  - Fundamental snapshot (Long-term and Short-term growth metrics).
  - Volume analysis (Distribution days, Volume MAs) and Candlestick classification.
  - Analyst consensus targets (Forecaster data).
- **Data Missing:**
  - Order book depth / Level 2 data.
  - Options chain data (Open Interest buildup).
  - Specific institutional holding changes (though volume distribution provides some context).
- **Confidence Level:** High. The report is extremely comprehensive, providing a full picture of price structure, momentum, volatility, and fundamental backing needed to evaluate a 1-4 month swing trade.

Step 2: Analyze the Setup

- **Price Structure & Trend:** The long-term trend remains intact, with the price (INR 757.30) trading comfortably above the 200-day EMA (INR 732.73). However, the intermediate trend has been in a corrective consolidation phase since rejecting the INR 800+ level. The stock is currently wrestling with its 50-day EMA (INR 755.93) and the 20-day EMA (INR 753.33), creating a tight coil.
- **Momentum & Volatility:** The MACD is currently negative (-2.35) but showing a bullish strengthening trend via the histogram. RSI is dead neutral at 51.11. Crucially, the stock is in a confirmed **Volatility Squeeze** (BB Width is exceptionally tight at 0.0491). This suggests a violent expansion in price is imminent, but the direction of the break is not yet confirmed.
- **Relative Strength & Volume:** The stock has been downgraded to a "Weakening Leader," and its 1-month RS is neutral (0.971). Most concerning for an immediate entry are the multiple "Distribution Days" flagged in late March and early April, indicating recent institutional selling pressure. Furthermore, the Daily Supertrend remains in a "SELL" status with overhead resistance at INR 783.56.
- **Confluence:** While the fundamental backdrop and long-term moving averages support a bullish bias, the recent distribution volume and the daily Supertrend resistance suggest that entering right now carries premature risk. The optimal play is to wait for the volatility squeeze to fire to the upside, clearing immediate overhead supply.

Step 3: Formulate the Recommendation

Based on the conflicting short-term signals (distribution volume vs. bullish squeeze potential), I recommend **NO** immediate entry at the current market price of INR 757.30.

As a risk-averse positional trader, capital should only be committed once the stock proves it has absorbed the recent distribution and initiates a bullish squeeze resolution.

Here is the conditional trade plan for a 1-4 month horizon targeting a 10-12% upside:

© 2026 Stock Research. All Rights Reserved.

- **Condition to Buy:** A decisive daily close above the Upper Bollinger Band (INR 766.94) with accompanying above-average volume. This will confirm the bullish resolution of the volatility squeeze and clear the immediate EMA cluster.
- **Entry Price:** INR 768.00 - INR 770.00 (Triggered strictly on the closing basis described above).
- **Stop Loss:** INR 728.00 (Hard stop placed just below the 200-day EMA of INR 732.73 and the Lower Bollinger Band of INR 730.15. This structurally invalidates the intermediate uptrend).
- **Take Profit:** INR 850.00 (This aligns perfectly with the Forecaster's average analyst target of INR 852.7 and represents an ~11% upside from the entry, fulfilling the 5-15% objective while maintaining a near 1:2 Risk/Reward ratio).

Candlestick Classification Analysis

Based on the detailed Candlestick Classification system provided and the charts on pages 20 and 21, here is a professional price action interpretation and forecast for **MARICO.NS**.

1. Current Price Action State & Recent Classifications

Looking at the Candlestick Classification Summary (Page 20) and the visual chart (Page 21), we can establish the current market context:* **Latest Classification: Buyer Control (+1)** (Light Green). This indicates that the most recent session saw buyers dictating the close, but it lacked the sheer volume or dominant body size relative to ATR to trigger a "Buyer Strong Control (+2)" signal.* **Recent Trend Score (10-day avg): 0.00**. This is a highly significant metric. A 10-day average of exactly zero means that over the last two weeks, the bullish and bearish forces have perfectly neutralized each other. We are in a state of absolute equilibrium or consolidation. * **Historical Distribution:** Out of the observed dataset, "No Control" (Grey) dominates with 113 occurrences, indicating this stock tends to have a lot of low-conviction, choppy days with long wicks or small bodies relative to its ATR.

2. Deep Dive into the Chart (Page 21)

- **The Macro View:** The stock had a robust uptrend peaking above INR 800 around late February/early March. At the peak, we saw a cluster of "Seller Control" (Light Red) and standard red candles indicating a shift in momentum, which led to a sharp pullback down to the INR 720-INR 740 support zone.
- **The Micro View (Recent Action):** After hitting the recent lows near INR 720, the price has been grinding sideways. If you look at the far right of the chart, the color palette is a mix of Light Green (Buyer Control), Light Red (Seller Control), and Grey (No Control).
- **Volume Context:** Applying **Step 4 (Volume Multiplier)** of the algorithm, the volume bars at the bottom of the chart for the recent upward move are relatively average to low compared to the massive volume spikes seen earlier in the year. Because "Price without volume is half the story," the lack of high volume is acting as a penalty in the algorithm, keeping bullish candles downgraded to just "Buyer Control" (+1) rather than escalating to "Buyer Strong Control" (+2).

3. Interpretation of the Algorithm's Logic

Based on the scoring system:* **Lack of Dark Colors:** We are not seeing "Seller Strong Control" (Dark Red) or "Buyer Strong Control" (Dark Green) in the most recent cluster. This means neither side has high conviction backed by volume (>1.3x avg) and strong closes. * **Wicks and Indecision:** The frequent appearance of Grey ("No Control") candles in this recent basing structure indicates failed attempts by both sides (**Step 3 - Wick Analysis**). Sellers push it down, buyers defend the wicks; buyers push it up, sellers

© 2026 Stock Research. All Rights Reserved.

reject it.

4. Future Price Prediction

Verdict: Near-Term Neutral/Consolidating, with a Cautious Bullish Bias.

Why?The stock has successfully halted a sharp downtrend and has entered a "basing" or accumulation phase (indicated by the 0.00 trend score). The fact that the latest candle is **Buyer Control** shows that demand is stepping in to defend the INR 740-INR 750 zone, keeping the short-term floor intact.

However, because the institutional footprint (volume) is currently missing, the price is not yet ready for a runaway uptrend.

What to watch for (The Triggers):* **Bullish Scenario (Likely if support holds):** The price will likely continue to drift sideways-to-upward in a choppy manner. To confirm a true breakout and a run back to the INR 800 highs, you need to see a **Buyer Strong Control (Dark Green)** candle. This will mathematically require a large body (>1.5 ATR), a close near the high, and crucially, volume >1.3x average. Until that dark green candle prints, expect a slow grind.* **Bearish Scenario:** If a **Seller Strong Control (Dark Red)** candle prints, breaking the current localized base around INR 740 with high volume, the equilibrium (0.00 score) is broken to the downside, and a further correction is imminent.

Trader's Actionable Takeaway: Wait for the 10-day average score to tip decisively above +0.5 or for a clear "Strong Control" (±2) candle to print on high volume before committing heavy capital. Right now, it's a "wait and watch" consolidation zone.

News & Analyst Targets

As a stock research analyst, I have analyzed the latest business updates, macroeconomic indicators, and brokerage reports for Marico Limited (NSE: MARICO) as of mid-April 2026.

Here is your comprehensive research briefing on the stock:

1) Latest News for Marico this Week

- **Strong Q4 FY26 Business Update:** Marico released a highly positive pre-quarter update, reporting consolidated revenue growth in the "low twenties" year-on-year for Q4 FY26. This enabled the company to achieve its full-year aspiration of mid-twenties growth.
- **Segment Outperformance:** Underlying volume growth in the India business remained steady in the high single digits. Value Added Hair Oils (VAHO) and Foods portfolios registered exceptional growth in the twenties and high-teens, respectively. Saffola Oils delivered high single-digit revenue growth.
- **International Momentum:** The international business maintained its stellar run with constant currency growth in the high-teens, driven by robust performance across Bangladesh, South Africa, and Vietnam.
- **Strategic Moves:** Marico recently completed the acquisition of a 75% stake in Vietnam's Skinetiq Joint Stock Company to expand its skincare presence. Conversely, on April 1, 2026, the company announced the voluntary liquidation of its wholly-owned subsidiary, Zed Lifestyle Private Limited.
- **Margin & Profitability Outlook:** Management guided for double-digit operating profit growth in Q4, aided

© 2026 Stock Research. All Rights Reserved.

by sequential gross margin improvements.

2) Upgrades and Downgrades from Brokerages

- **Morgan Stanley: Upgraded** Marico to an **Overweight** rating, shifting its preference toward Marico in the consumer staples space (while downgrading Godrej Consumer Products to Equal-weight).
- **MarketsMOJO: Upgraded** the stock's rating from 'Sell' to **Hold** on April 7, citing improving technical momentum and better valuation metrics.
- **YES Securities:** Maintained an **Add** rating but **upgraded their target price** from INR 820 to INR 850. They highlighted Marico's transformation into a "digital-first powerhouse" and an attractive risk-reward profile, forecasting a 13% EPS CAGR through FY28.
- **JM Financial:** Retained a strong **Buy** rating, reacting to the Q4 update and highlighting the massive 30% volume growth seen in flagship Parachute products.

3) Indirect and Macro News Impacting Marico

- **Copra Price Plunge (Massive Margin Tailwind):** The most significant indirect factor driving Marico's profitability is a steep drop in raw material costs. Copra, which forms ~50% of Marico's raw material basket, has plummeted by 35% to 40% from its peak. This deflationary trend acts as a huge buffer against wider FMCG inflation, ensuring strong visibility for a 150-200 bps EBITDA margin expansion in FY27.
- **Middle East Geopolitics:** Escalating geopolitical tensions in West Asia indirectly hurt Marico's international segment. The company noted that the Gulf region was the only market to report weakness in March 2026 due to demand disruptions and supply chain constraints.
- **Crude and Vegetable Oil Pressures:** While copra is down, crude derivatives (impacting packaging costs, forming ~20% of inputs) and edible vegetable oils have an upward price bias. Marico management intends to undertake selective, calibrated pricing actions to pass on these costs without dampening volume growth.
- **Rural Demand Normalization:** Rural consumption is slowly recovering, partially aided by Goods and Services Tax (GST) rate cuts enacted in September. A strong monsoon forecast will be the next major indirect catalyst monitored by investors for the continued volume recovery of Marico's core Parachute portfolio.

4) Latest Targets from Analyst Community and Brokerages

Brokerage Firm	Current Rating	Target Price (INR)	Key Rationale / Catalyst
Motilal Oswal (MOFSL)	Buy	INR 900	Massive copra cost deflation; digital brands on track to hit 33% of domestic revenue by FY30.
ICICI Securities	Buy	INR 880	Steady FMCG volume performance and margin improvement visibility.
JM Financial	Buy	INR 875	Robust 30% growth in core Parachute brand and traction in VAHO (Value Added Hair Oils).
BofA Securities	Buy	INR 860	Continued domestic volume recovery combined with international segment momentum.

© 2026 Stock Research. All Rights Reserved.

Brokerage Firm	Current Rating	Target Price (INR)	Key Rationale / Catalyst
YES Securities	Add	INR 850	Strong traction in acquired brands (Beardo, Plix) driving 'Engine 2' digital strategy.
Macquarie	Outperform	INR 850	Pricing power and premium positioning cushioning the firm against energy & supply shocks.
JPMorgan	Buy	INR 830	Sequential margin recovery and easing input pressures.

(Note: Target prices and ratings reflect consensus and individual brokerage updates published on or leading up to April 2026.)

Stock Detailed Analysis Report

MARICO.NS

Current Price: ₹757.30

Generated: 2026-04-18 10:48

MARICO.NS - 3 Year Daily Price Chart

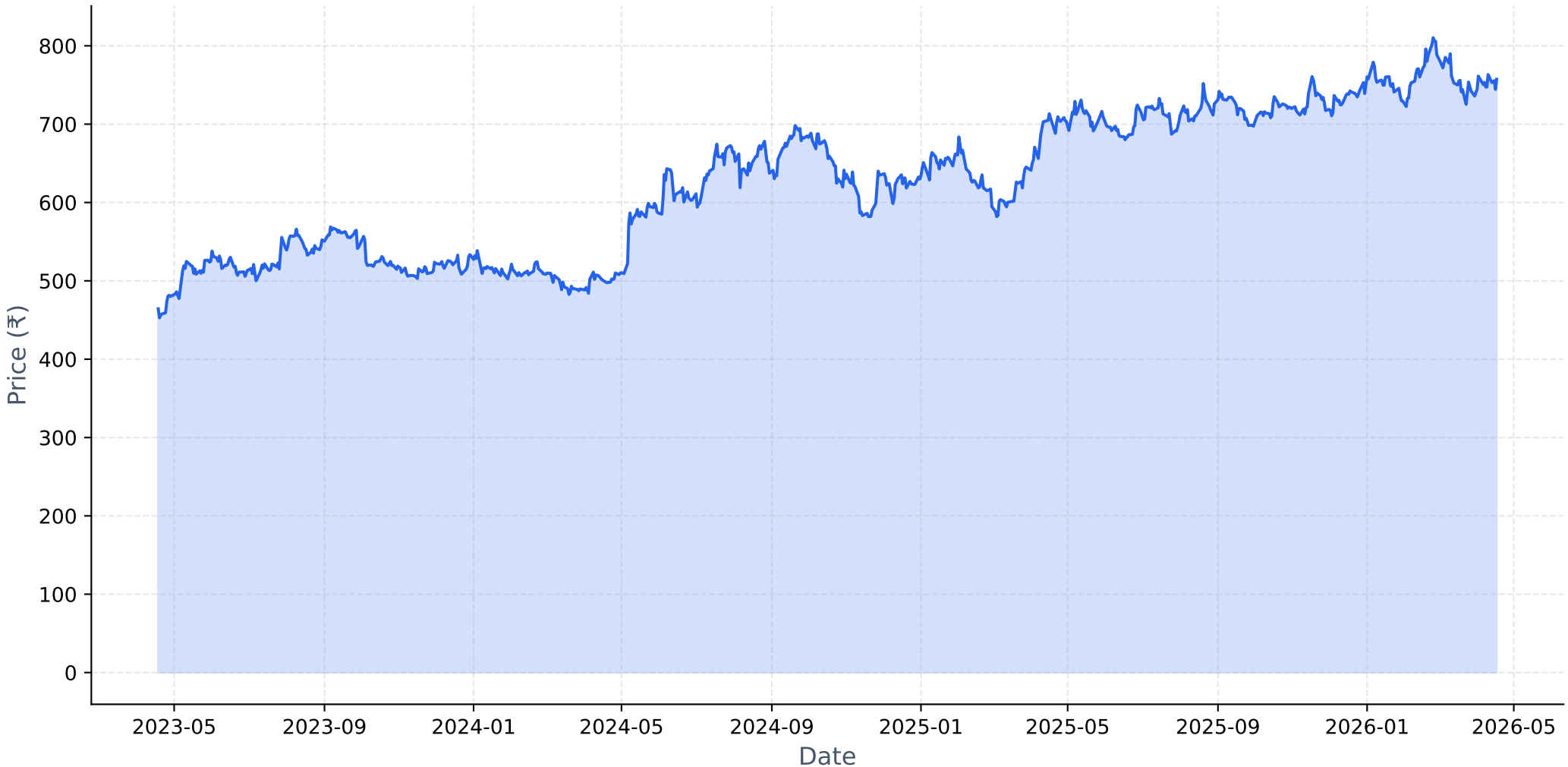

Long-term Fundamental Analysis (4 Years)

Metric	Is Growing?	Accelerating?	1Y Growth	3Y CAGR
Revenue	Yes	Yes	12.12%	4.33%
Net Income	Yes	Yes	9.99%	9.97%
ROE	Yes	Yes	7.51%	7.02%
EPS	Yes	No	9.86%	9.89%

Short-term Fundamental Analysis (6 Quarters)

Metric	Is Growing?	Recent QoQ	Avg QoQ
Revenue	Yes	1.58%	6.61%
Net Income	Yes	6.43%	5.67%
EPS	No	6.48%	-5.32%

MARICO.NS - Relative Strength Analysis

═══ OVERVIEW ═══:	
Benchmark Index:	^CNXFMCG
Sector:	FMCG
Classification:	**Weakening Leader**
RS Score:	54.1/100
:	
═══ RS RATIOS ═══:	
1M RS:	**0.971 [Neutral]**
3M RS:	**1.058 [Leader]**
6M RS:	**1.163 [Leader]**
1Y RS:	**1.223 [Strong]**
:	
═══ TURNAROUND ANALYSIS ═══:	
Turnaround Status:	**Not Detected**
:	
SIGNAL CRITERIA::	
✗ Emerging RS:	**Not accelerating**
✗ Medium-term Lagging:	**Not lagging**
✗ Performance Improving:	**Not improving**

Relative Strength Analysis: MARICO.NS vs ^CNXFMCG
Classification: Weakening Leader

Price Performance Comparison (Normalized)

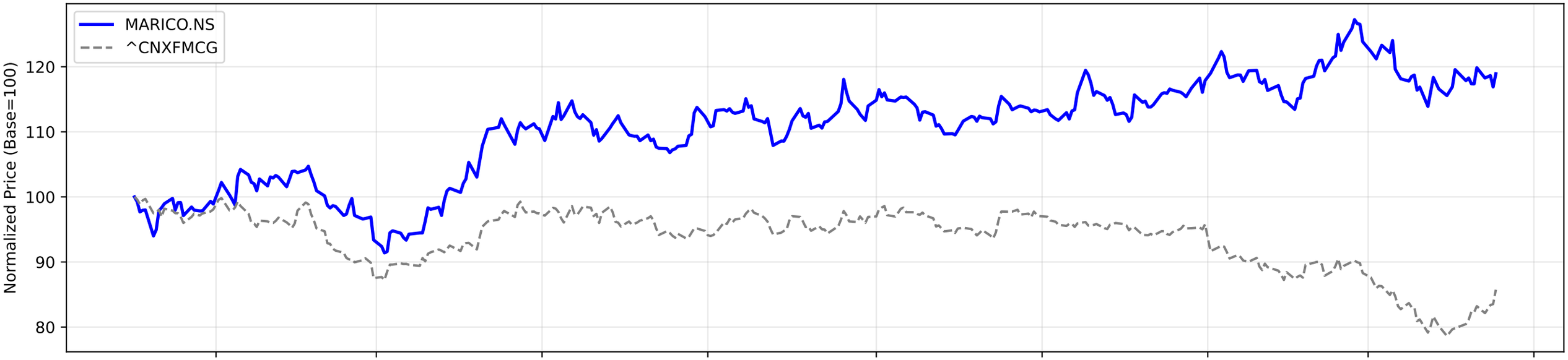

RS Ratio Trends (Multiple Timeframes)

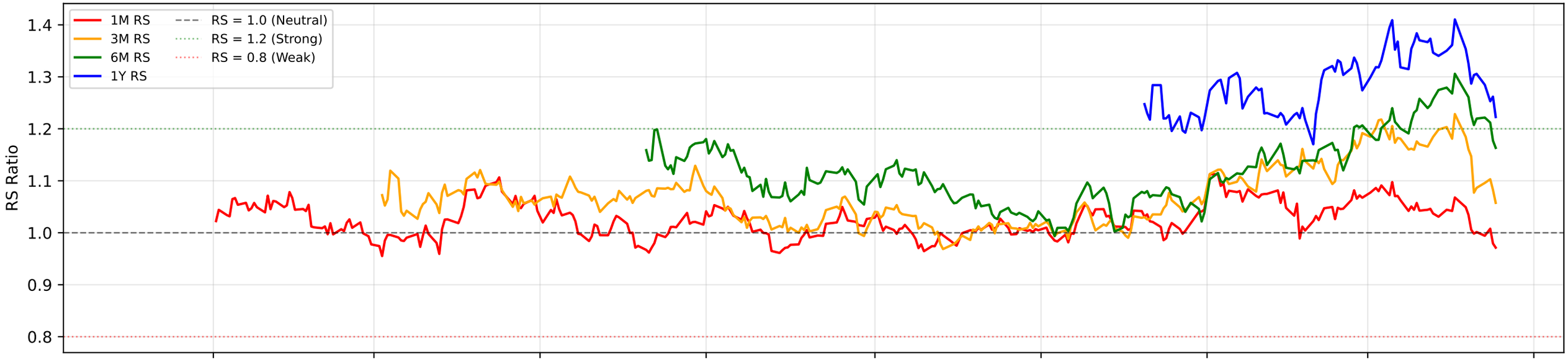

RS Composite Score Timeline

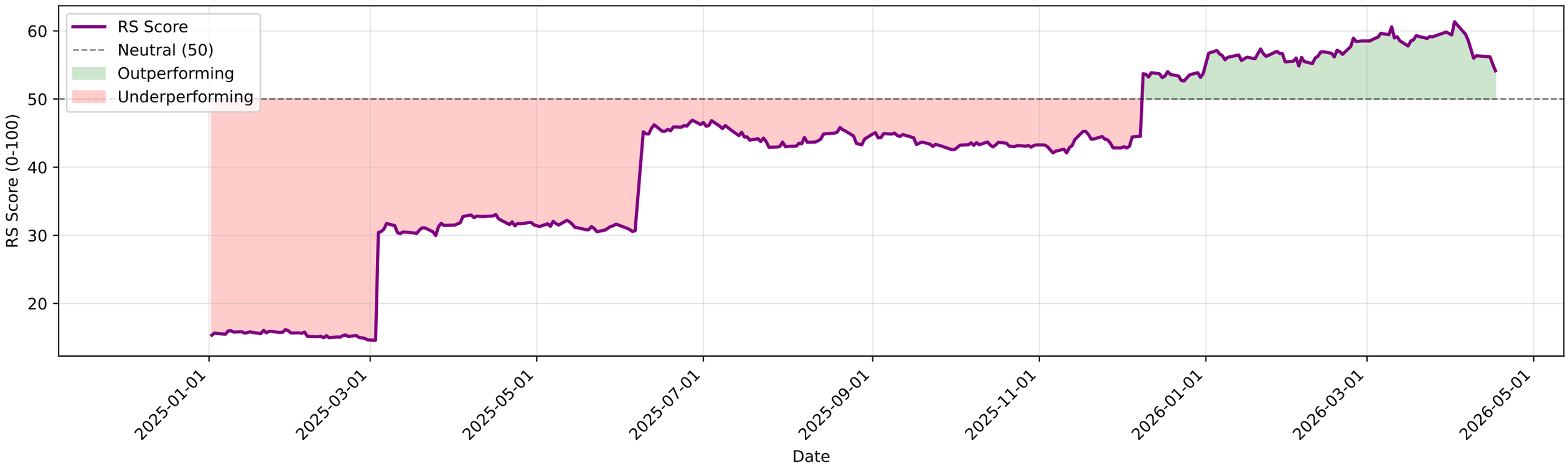

MARICO.NS - EMA Crossover Summary

EMA 20:	753.33
EMA 50:	755.93
EMA 200:	732.73
Trend Status:	**Short-term Downtrend**
Golden Cross Date:	2024-05-10 00:00:00+05:30
Golden Cross Price:	578.28

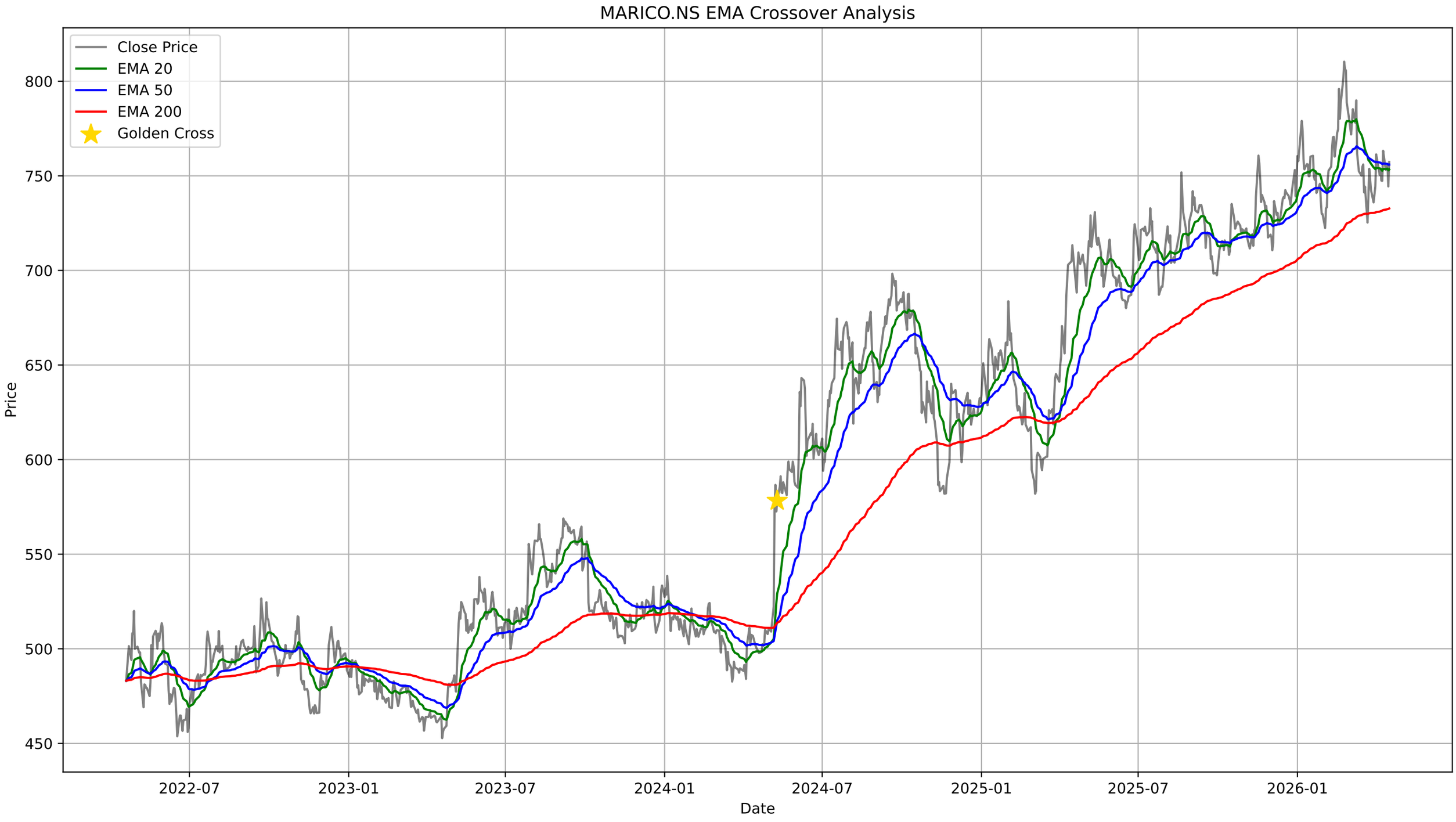
MARICO.NS EMA Crossover Analysis
Close Price
EMA 20
EMA 50
EMA 200
Golden Cross
Price
800
750
700
650
600
550
500
450
2022-07
2023-01
2023-07
2024-01
2024-07
2025-01
2025-07
2026-01
Date

MARICO.NS - Bollinger Bands Summary

Current Price:	757.30
Upper Band:	766.94
Middle Band (SMA 20):	748.54
Lower Band:	730.15
%B:	0.7380
Band Width:	0.0491
Status:	Upper Half
Signal:	None
Recent Signal 1:	**Buy Signal at 2026-03-16 00:00:00+05:30**
Recent Signal 2:	**Buy Signal at 2026-03-17 00:00:00+05:30**
Recent Signal 3:	**Buy Signal at 2026-03-19 00:00:00+05:30**

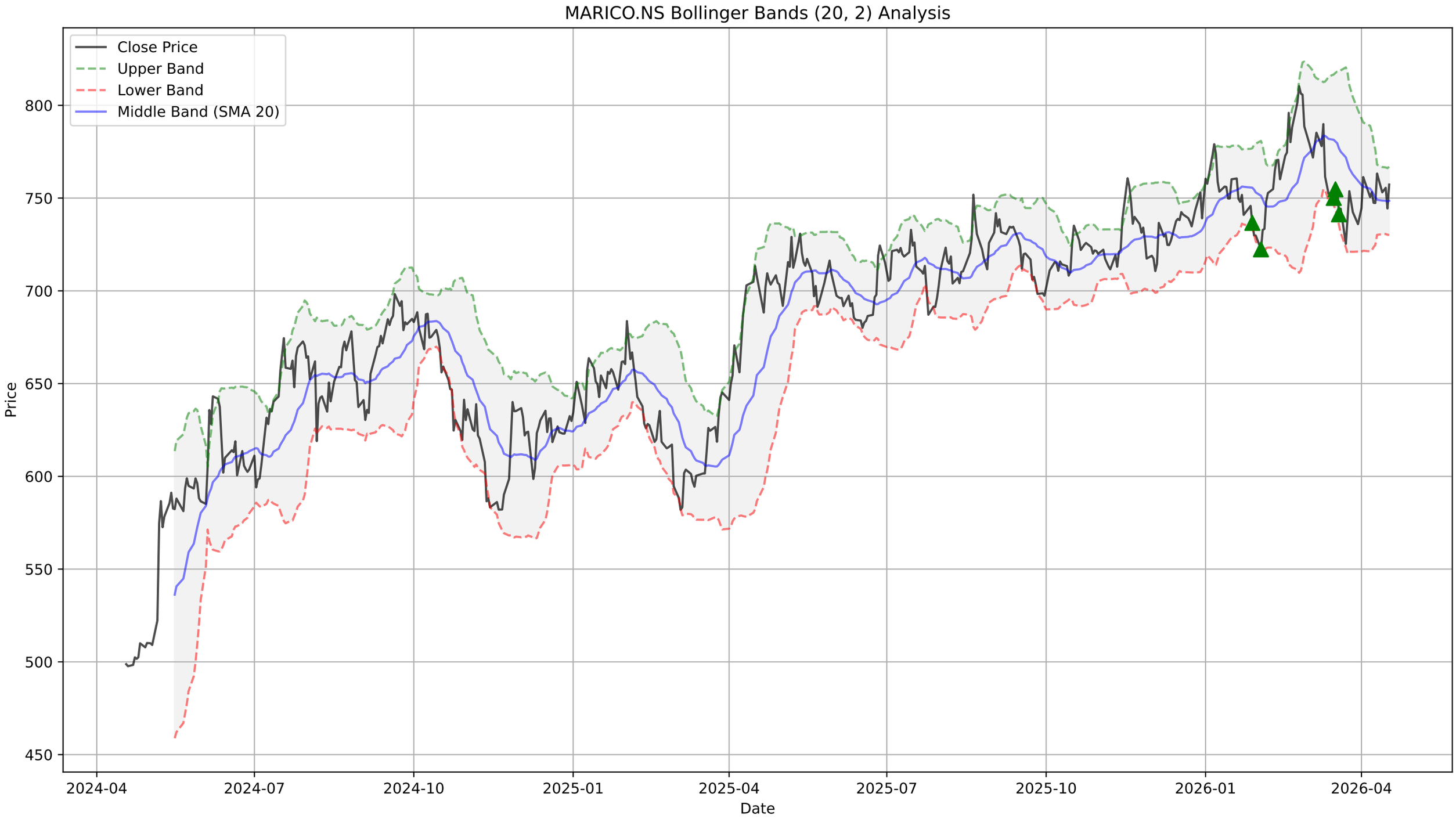
MARICO.NS Bollinger Bands (20, 2) Analysis
Close Price
Upper Band
Lower Band
Middle Band (SMA 20)
Price
800
750
700
650
600
550
500
450
2024-04
2024-07
2024-10
2025-01
2025-04
2025-07
2025-10
2026-01
2026-04
Date

MARICO.NS - Supertrend Summary

Status:	**DOWNTREND (Sell)**
Supertrend Value:	783.56
Signal Identified On:	2026-03-11

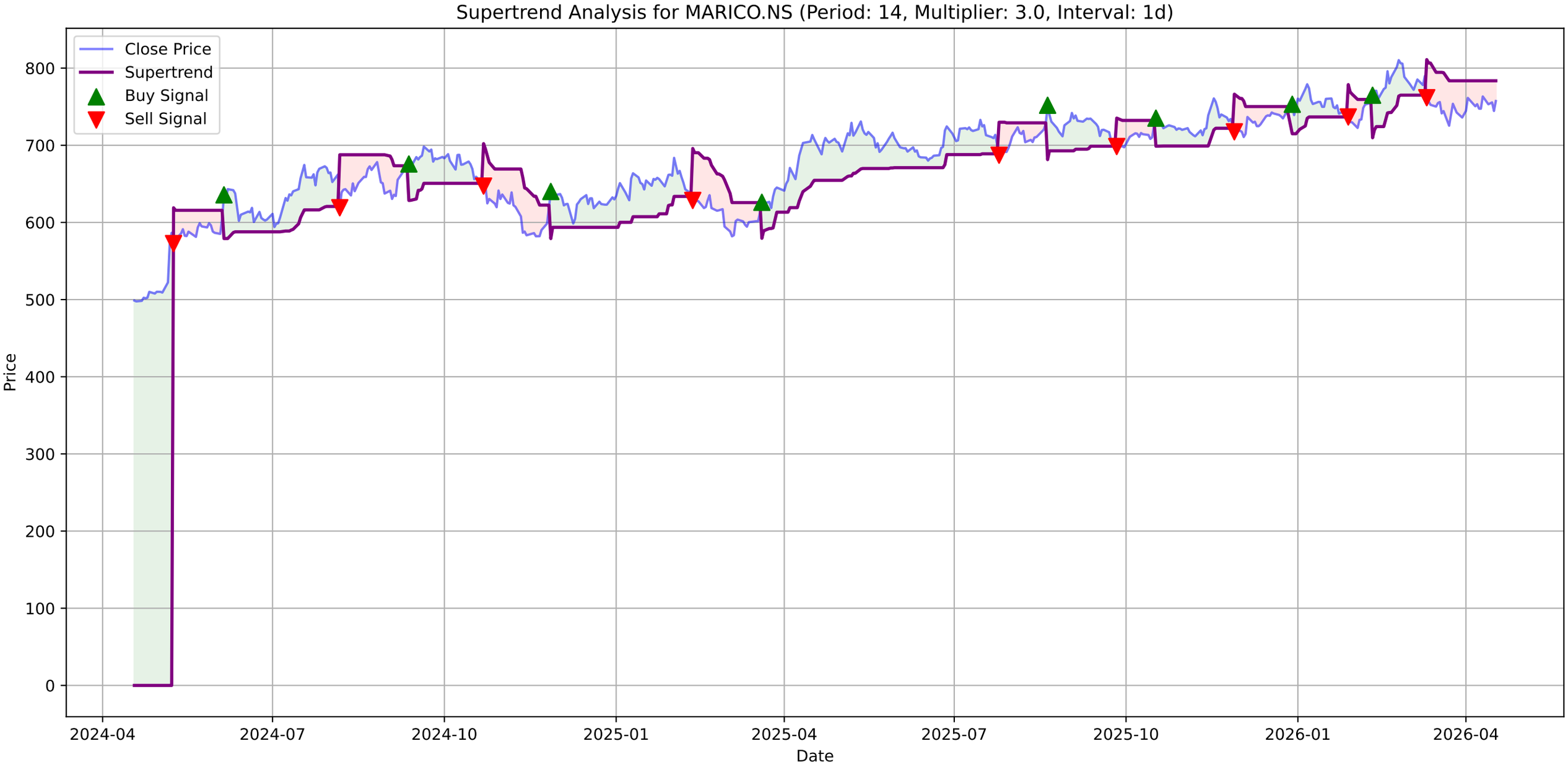
Supertrend Analysis for MARICO.NS (Period: 14, Multiplier: 3.0, Interval: 1d)
Close Price
Supertrend
Buy Signal
Sell Signal
Price
Date
800
700
600
500
400
300
200
100
0
2024-04
2024-07
2024-10
2025-01
2025-04
2025-07
2025-10
2026-01
2026-04

MARICO.NS - MACD Summary

MACD Line:	-2.35
Signal Line:	-3.77
Histogram:	1.42
Trend:	**Bullish**
Momentum:	**Strengthening**
Signal:	None

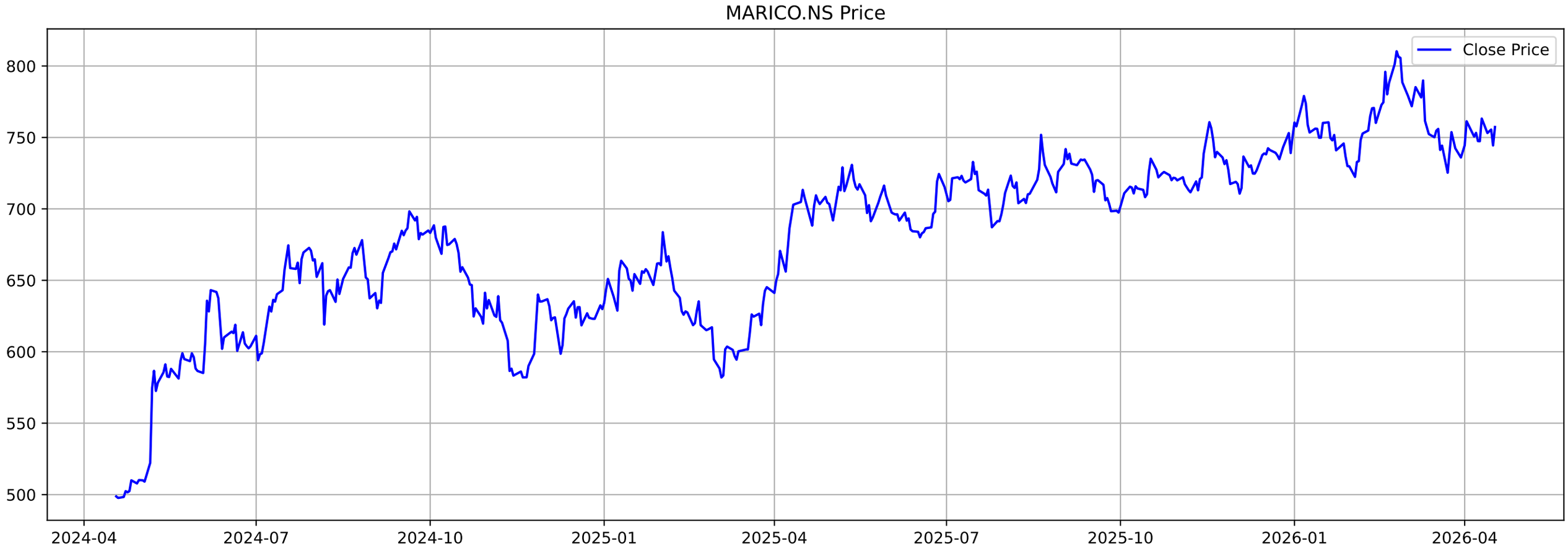
MARICO.NS Price
Close Price
800
750
700
650
600
550
500
2024-04
2024-07
2024-10
2025-01
2025-04
2025-07
2025-10
2026-01
2026-04

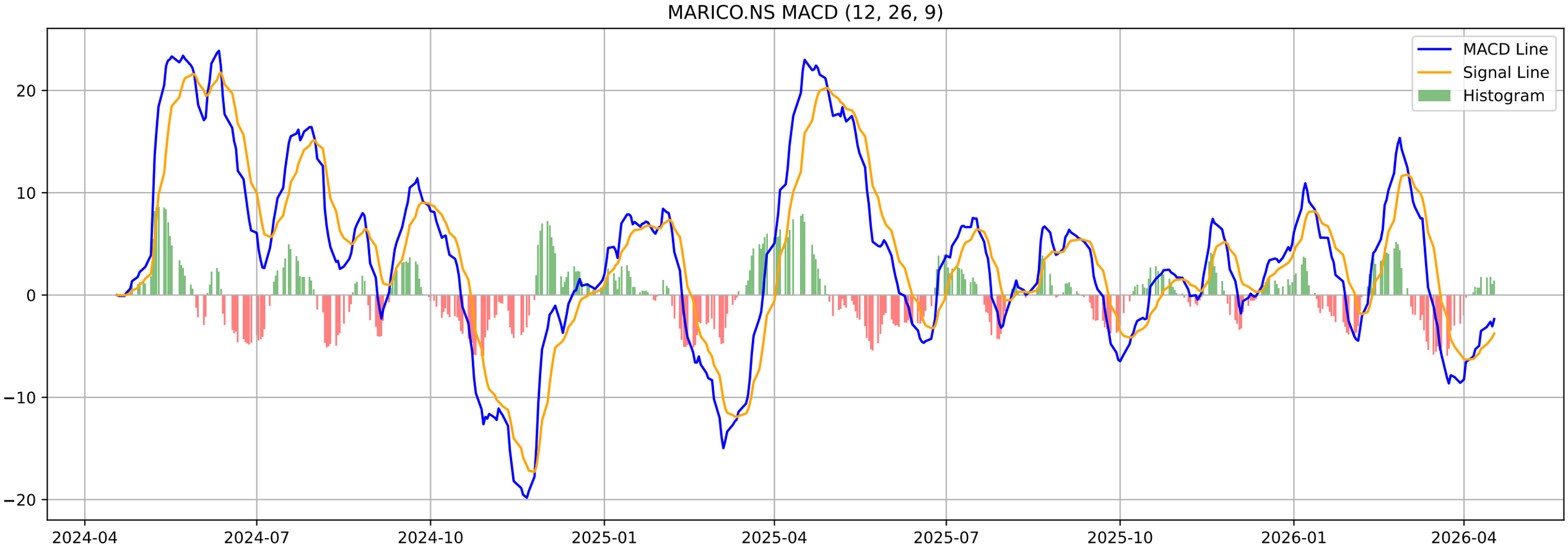
MARICO.NS MACD (12, 26, 9)
MACD Line
Signal Line
Histogram
20
10
0
−10
−20
2024-04
2024-07
2024-10
2025-01
2025-04
2025-07
2025-10
2026-01
2026-04

MARICO.NS - Volatility Squeeze Summary

BB Width:	0.0491
ATR:	19.6821
Total Signals:	7
Signal 1:	BB Squeeze at 2026-04-10 00:00:00+05:30 (Price: 763.25)
Signal 2:	BB Squeeze at 2026-04-13 00:00:00+05:30 (Price: 753.10)
Signal 3:	BB Squeeze at 2026-04-15 00:00:00+05:30 (Price: 755.55)
Signal 4:	BB Squeeze at 2026-04-16 00:00:00+05:30 (Price: 744.40)
Signal 5:	BB Squeeze at 2026-04-17 00:00:00+05:30 (Price: 757.30)

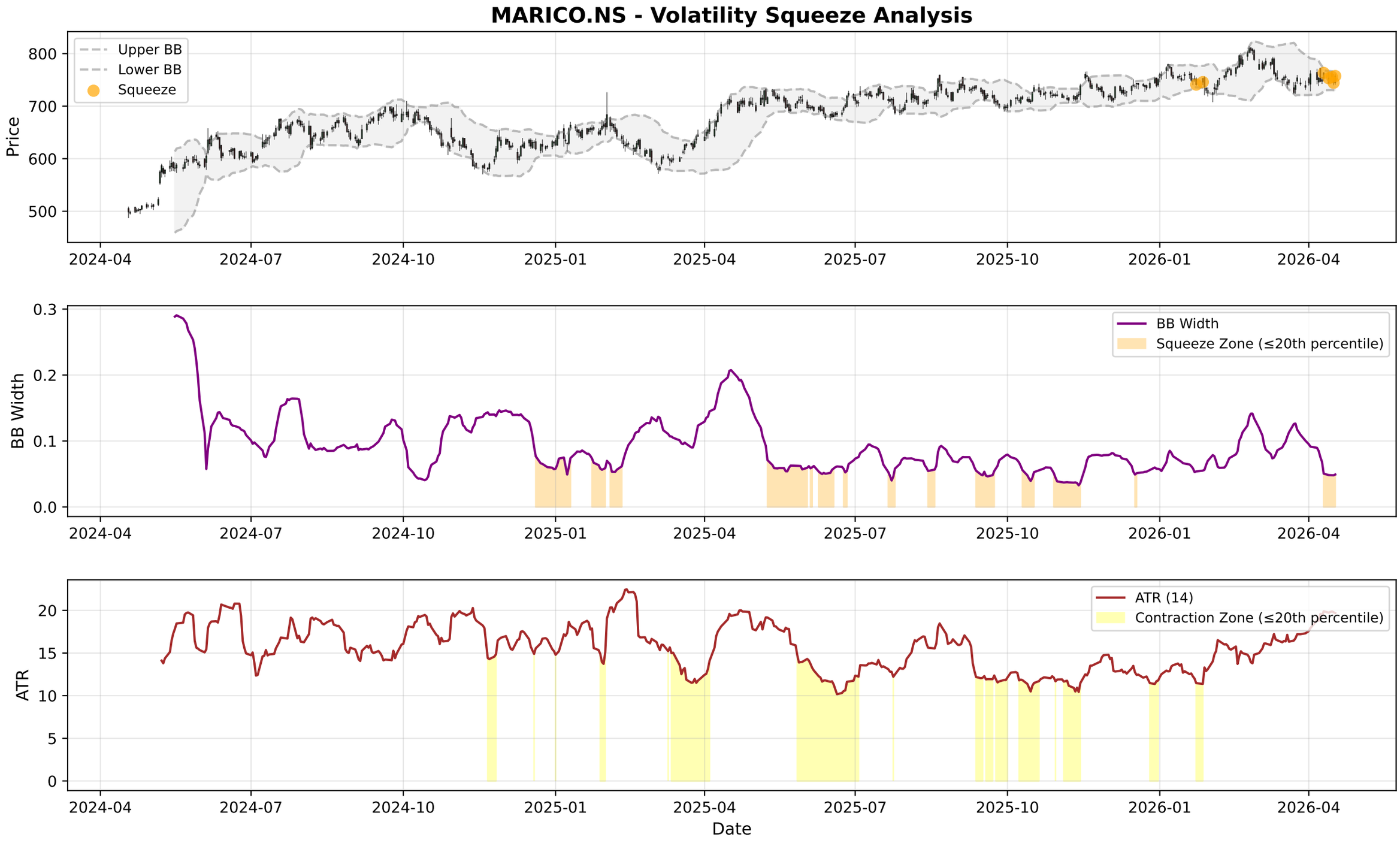
MARICO.NS - Volatility Squeeze Analysis
Upper BB
Lower BB
Squeeze
Price
800
700
600
500
2024-04
2024-07
2024-10
2025-01
2025-04
2025-07
2025-10
2026-01
2026-04
BB Width
Squeeze Zone (≤20th percentile)
0.3
0.2
0.1
0.0
ATR (14)
Contraction Zone (≤20th percentile)
ATR
20
15
10
5
0
Date

MARICO.NS - RSI-Volume Summary

Current RSI:	51.11
Current Volume:	2045877
Volume MA 20:	2068155
Bullish Divergences:	1
Bearish Divergences:	3
Bullish Div 1:	Date: 2024-11-19 00:00:00+05:30, Price: 582.03
Bearish Div 1:	Date: 2025-05-12 00:00:00+05:30, Price: 730.82
Bearish Div 2:	Date: 2025-07-15 00:00:00+05:30, Price: 732.90

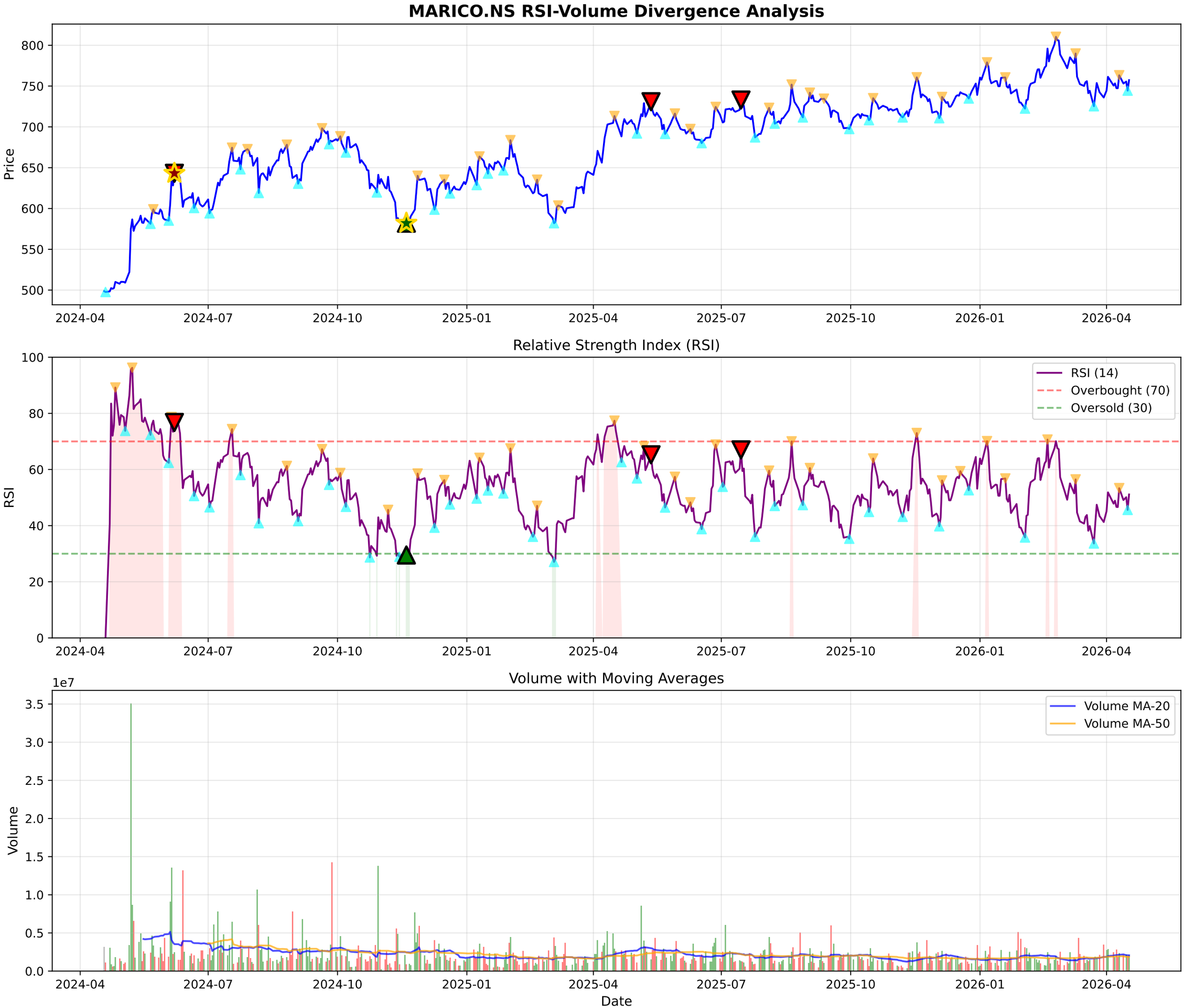
MARICO.NS RSI-Volume Divergence Analysis
Price
800
750
700
650
600
550
500
2024-04
2024-07
2024-10
2025-01
2025-04
2025-07
2025-10
2026-01
2026-04
Relative Strength Index (RSI)
RSI
100
80
60
40
20
0
RSI (14)
Overbought (70)
Oversold (30)
Volume with Moving Averages
1e7
Volume
3.5
3.0
2.5
2.0
1.5
1.0
0.5
0.0
Volume MA-20
Volume MA-50
Date

MARICO.NS - Volume Analysis

═══ VOLUME ANALYSIS ═══:

Status:	**38 Signals Detected**
:	
2026-03-16 [-]:	Distribution Day
2026-03-27 [-]:	Distribution Day
2026-03-30 [-]:	Distribution Day
2026-04-06 [-]:	Distribution Day
2026-04-08 [-]:	Distribution Day

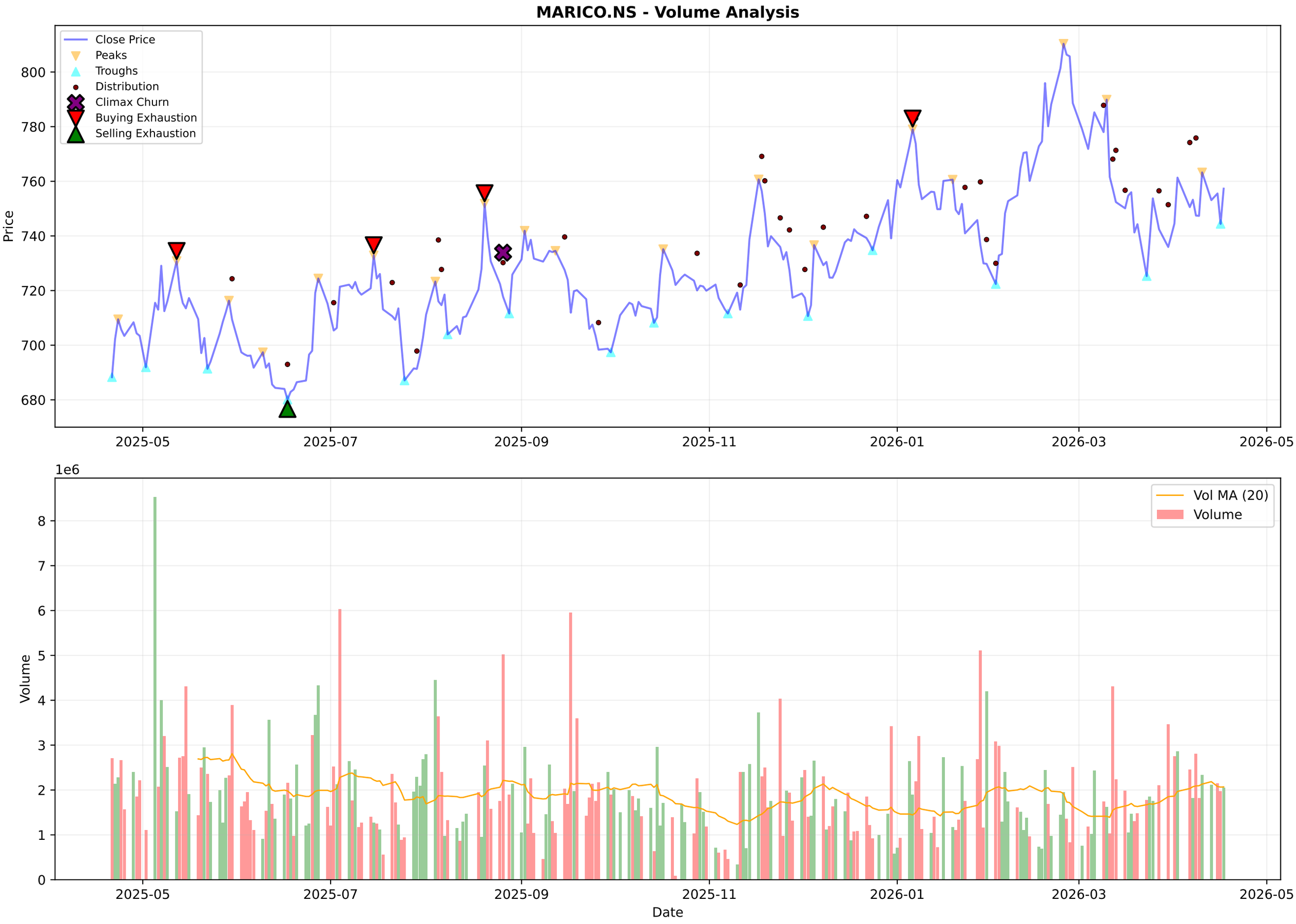
MARICO.NS - Volume Analysis
Close Price
Peaks
Troughs
Distribution
Climax Churn
Buying Exhaustion
Selling Exhaustion
Price
800
780
760
740
720
700
680
2025-05
2025-07
2025-09
2025-11
2026-01
2026-03
2026-05
1e6
Vol MA (20)
Volume
Volume
8
7
6
5
4
3
2
1
0
Date

MARICO.NS - Candlestick Classification Summary

═══ CANDLESTICK CLASSIFICATION ═══:	
Latest Classification:	**Buyer Control**
Recent Trend Score (10-day avg):	0.00
:	
Distribution:	
No Control:	113
Seller Control:	61
Buyer Control:	52
Buyer Strong Control:	2

MARICO.NS - Candlestick Classification
Seller Strong Control
Seller Control
No Control
Buyer Control
Buyer Strong Control
Price
820
800
780
760
740
720
700
680
1e6
Volume
6
5
4
3
2
1
0
2025-07-24
2025-08-20
2025-09-16
2025-10-13
2025-11-10
2025-12-04
2025-12-31
2026-01-27
2026-02-20
2026-03-19
Date

Multi-Timeframe Supertrend Analysis

Timeframe	Status	Value	Last Price	Signal Date
1 Week	**UPTREND (Buy)**	736.94	757.3	2025-03-31
1 Day	**DOWNTREND (Sell)**	783.56	757.3	2026-03-11
15 Min	**UPTREND (Buy)**	751.81	757.3	2026-04-17

Multi-Timeframe MACD Analysis

Timeframe	Trend	Momentum	Signal
1 Week	**Bearish**	Strengthening	No Signal
1 Day	**Bullish**	Strengthening	No Signal
15 Min	**Bearish**	Strengthening	No Signal

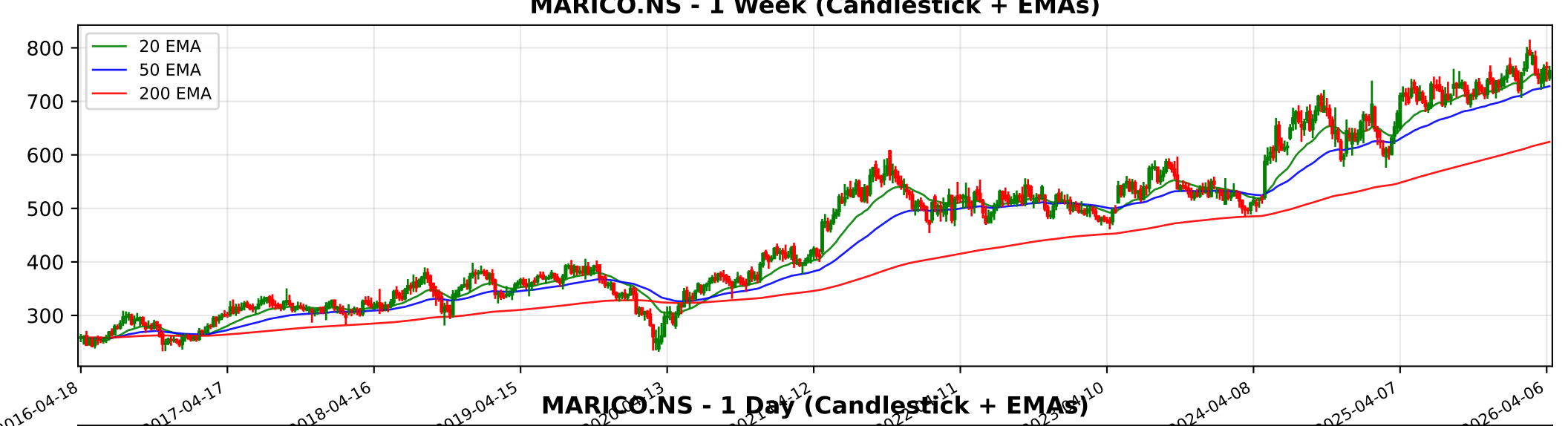
MARICO.NS - 1 Week (Candlestick + EMAs)
20 EMA
50 EMA
200 EMA
800
700
600
500
400
300
2016-04-18
2017-04-17
2018-04-16
2019-04-15
2024-04-08
2025-04-07
2026-04-06

MARICO.NS - 1 Day (Candlestick + EMAs)
20 EMA
50 EMA
200 EMA
800
750
700
650
600
550
500
2024-04-18
2024-07-01
2024-09-10
2024-11-21
2025-11-17
2026-01-27
2026-04-10

MARICO.NS - 15 Min (Candlestick + EMAs)
20 EMA
50 EMA
200 EMA
800
780
760
740
720
02-18
02-24
02-27
03-06
03-12
03-18
03-23
03-30
04-07
04-13
04-17

Trendlyne Snapshot - MARICO_main

SOMETHING WENT WRONG WITH THIS PAGE.

IT'S NOT SERIOUS. WE ARE WORKING TO FIX IT

GO TO HOMEPAGE

Trendlyne Snapshot - MARICO_forecaster

Markets | MarketMind AI | Baskets | Alerts | F&O | MF | Reports | Screeners | Subscribe | Superstars | Portfolio | Watchlist | Insider Trades | Results | More

Search Stock, IPO, MF

MARKETS / SECTOR : FMCG / INDUSTRY : PERSONAL PRODUCTS / MARICO LTD.

Marico Ltd.

NSE: MARICO | BSE: 531642

Expensive Performer

Download real time STOCK REPORT

757.30 12.90 (1.73%)

2.2M NSE+BSE Volume

NSE 17 Apr, 2026 3:31 PM (IST)

Watchlist | Portfolio | Alert | My Notes

Overview | FORECASTER | STOCK REPORT | Buy Sell Zone | F&O | Financials | News | Reports | Technicals | Shareholding | Deals | Corporate Actions | Alerts | About

Marico - MARICO - stock price prediction, stock forecast, target price, analyst ratings from 38 analysts

Marico has a share price target of Rs 853, revenue growth forecast of 24.9%, and profit growth estimate of 8.3% for FY26, based on top 38 analyst calls.

Marico FORECASTER - Analyst Estimates

FORECASTER DASHBOARD →

SHARE PRICE TARGET FORECAST

12 MONTH ESTIMATE

in Rs

↑ HIT Marico's share price target is above the current price, with an upside of 12.6%

EPS FORECAST

QUARTER | ANNUAL

in Rs

↑ HIT Marico's EPS was higher than average estimate 2 times in past 3 years

CONSENSUS RECOMMENDATION

38 ANALYST Recommendations

BUY

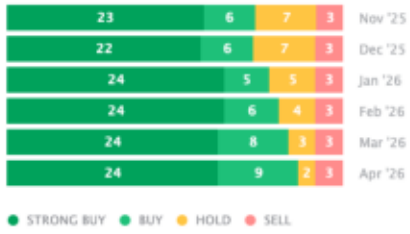

The consensus recommendation from 38 analysts for Marico is BUY