© 2026 Stock Research. All Rights Reserved.

Strategic Trading Analysis

Step 1: Audit the Data

- **Data Present:** Daily, weekly, and intraday price charts; Moving Averages (20, 50, 200 EMA); RSI and MACD indicators; Bollinger Bands; Supertrend; Relative Strength vs Benchmark; Volume analysis (distribution/exhaustion); short and long-term fundamental summaries; Analyst estimates.
- **Data Missing:** Order book depth, options chain/open interest data, and specific macroeconomic catalysts affecting the auto sector.
- **Confidence Level:** High. The report provides a robust, multi-timeframe technical and quantitative foundation, adequately capturing trend, momentum, volatility, and volume footprint for a positional trade assessment.

Step 2: Analyze the Setup

- **Price Structure & Trend:** MARUTI is currently in a "Strong **Downtrend**" (trading at INR 13,453), firmly positioned below both its 50-day EMA (INR 13,813) and 200-day EMA (INR 14,352). While it has recently bounced off support around INR 12,300-INR 12,500 and reclaimed the 20-day EMA, the broader weekly trend remains bearish with significant overhead supply.
- **Momentum & Relative Strength:** Momentum is mixed. While the daily MACD is technically bullish, it is flagged as "Weakening." More importantly, the Relative Strength (RS) vs. the ^CNXAUTO index is Neutral/Lagging (Score: 44.9/100, 1Y RS: 0.924). The stock is underperforming its sector benchmark.
- **Volume & Supply:** Candlestick classification clearly indicates "Seller Control." Despite a recent "Selling Exhaustion (**Bullish** Div)" signal, the heavy distribution days noted in the volume analysis suggest overhead resistance will be difficult to clear on the first attempt.
- **Synthesis:** This is a counter-trend bounce within a larger corrective phase. Initiating a positional long trade here forces you to fight the primary trend and heavy overhead resistance at the 50-day EMA and Upper Bollinger Band. This does not offer the high-probability setup required for a multi-month positional trade.

Step 3: Formulate the Recommendation

Decision: NO.

Reasoning: As a risk-averse positional trader, going long while the price is trapped below the 50-day and 200-day EMAs on declining relative strength is sub-optimal. The current move is a mean-reversion bounce rather than a new impulsive structural trend. We need confirmation that buyers have absorbed the overhead supply before committing capital.

Conditional Plan:* **Condition to Buy:** Wait for a daily close definitively above the 50-day EMA and structural resistance at INR 14,000 with above-average volume, signaling a true character change and transition out of the downtrend.* **Entry Price:** INR 14,050 (Triggered only upon the daily close conditions met above).* **Stop Loss:** INR 13,200 (Placed securely below the 20-day EMA and recent consolidation base, ensuring risk is capped at roughly 6%).* **Take Profit:** INR 15,500 - INR 16,000 (Targeting the next major liquidity pocket and prior weekly support-turned-resistance, representing an 10%-14% upside in line with the trade objective).

© 2026 Stock Research. All Rights Reserved.

Candlestick Classification Analysis

As a seasoned Candlestick Trader, I have reviewed the "Candlestick Classification" summary (Page 20) and the visual chart (Page 21) for MARUTI.NS. By applying the provided algorithmic logic-which weighs body strength, close position, wicks, and volume-here is my professional interpretation and prediction for the stock's future price movement.

1. Analysis of the Candlestick Classification Summary

Based on the data on Page 20, here is the quantitative breakdown of market psychology:

- **Latest Classification: Seller Control (-1):** The most recent trading session ended with sellers in command. According to your algorithm, this indicates either a moderate bearish body or a strong bearish body that lacked extreme volume. The buyers tried to hold the line but failed, resulting in a weak close.
- **Recent Trend Score (10-day avg): -0.20:** This is a critical metric. A negative score over a 10-day rolling period means the aggregate price action favors the bears. Buyers have been unable to string together consecutive days of "+1" or "+2" (Buyer Control) with enough conviction to turn the average positive. The momentum is sluggish and leaning downward.
- **Historical Distribution (Total Period):**
  - *No Control (0):* 105 days (Dominant)
  - *Seller Control (-1):* 64 days
  - *Buyer Control (+1):* 56 days
  - *Seller Strong Control (-2):* 3 days
  - *(Implicit) Buyer Strong Control (+2):* 0 days
  - **Interpretation:** The market is characterized by high indecision (105 No Control days), but when a side takes over, sellers are notably more dominant than buyers (67 total seller days vs. 56 total buyer days). Crucially, there are **zero** instances of "Buyer Strong Control" in this distribution, meaning institutional buyers are not stepping in with high volume and strong closes.

2. Price Action & Visual Chart Analysis (Page 21)

Looking at the chart on Page 21, the visual narrative perfectly aligns with the algorithm's data:

- **The Major Breakdown:** The chart shows a massive structural breakdown from the ~16,500-17,000 zone down to the ~12,500 level. This plunge was characterized by consecutive red and dark red candles (Seller Control / Seller Strong Control) with heavy volume spikes in the lower pane.
- **The "Dead Cat Bounce":** After hitting the bottom near ~12,300, price attempted to recover toward 13,500. Notice the colors of the upward candles: they are almost entirely light green (Buyer Control) or grey (No Control). Based on the algorithm, this means the rallies had weak bodies, long upper wicks (rejections), or poor volume.
- **Current Setup at the Hard Right Edge:** The recent weak rally has stalled. The final few candles show a transition back from light green/grey into light red (Seller Control). The price action is forming a classic "bear flag" or a bearish consolidation zone near the lows.

3. Prediction and Future Price Movement

Directional Prediction: BEARISH / DOWNWARD

Trading Rationale: The path of least resistance is firmly to the downside. The stock has suffered a major supply shock (the steep drop), and the subsequent recovery attempts have zero institutional conviction (no "+2 Buyer Strong Control" days). The algorithm specifically downgrades bullish candles if volume is low or if

© 2026 Stock Research. All Rights Reserved.

they close near their lows, which explains the prevalence of grey "No Control" candles during the bounce attempts.

Because the latest signal is "Seller Control" and the 10-day average is negative (-0.20), sellers are currently defending the lower highs.

What to Expect Next:1. **Immediate Term:** Expect the price to re-test the recent swing lows around the **12,300 - 12,500** area. The lack of buying pressure makes this support level highly vulnerable.2. **Breakdown Risk:** If price approaches the 12,300 level and prints a "Seller Strong Control (-2)" candle (large red body, closing near the low, with high volume), it will signal a fresh leg down in the macro downtrend.3. **Invalidation (What would change my mind?):** To shift this bearish thesis, we must see the algorithm trigger at least one, ideally two, **"Buyer Strong Control (+2)"** days. This would require a large bullish body closing near its absolute high on volume >1.3x average. Until that institutional footprint appears, any upward movement is just a low-volume retracement waiting to be sold.

News & Analyst Targets

As a stock research analyst, here is the latest news, brokerage actions, sector impacts, and target prices for **Maruti Suzuki India Limited (MARUTI)** as of the third week of April 2026.

1) Latest News for MARUTI This Week (Mid-April 2026)

- **Market Share Hits a 13-Year Low:** Maruti Suzuki saw its market share decline to a 13-year low of 39.26% in FY26. Despite recent SUV launches like the Jimny and Invicto, the company is facing stiff competition as the industry aggressively shifts towards the utility vehicle segment. However, management has reiterated its target to regain a 50% market share by FY31.
- **Strong FY26 Sales Volumes:** Maruti achieved its highest-ever total sales of 2.42 million units for the financial year 2025-26, marking a 3% YoY growth. March 2026 total sales specifically rose by 5% YoY to over 2.25 lakh units. The company also registered record export numbers of 4.47 lakh units for the fiscal year.
- **Impending Price Hikes:** The company's management has announced it is reviewing its pricing strategy and will likely hike prices on its small and compact cars soon. This comes in response to rising logistical and raw material costs.
- **Potential Discontinuation of Ignis:** Reports indicate that Maruti has reportedly halted production of its premium compact hatchback, the Ignis, due to prolonged weak sales. Market rumors suggest Maruti may look to introduce a new micro-SUV to better compete with rivals like the Tata Punch.
- **Delay in EV Launch:** The launch of Maruti's highly anticipated first battery electric vehicle (BEV), the e-Vitara, has been pushed back to December 2026, trailing behind fast-growing segment competitors.

2) Upgrades and Downgrades from Brokerages

- **MarketsMOJO:** The platform downgraded Maruti Suzuki to **"Sell"** in early April 2026 due to bearish technical momentum and shifting valuation metrics. However, as of April 18, 2026, they briefly upgraded it back to **"Hold"**, citing that valuations had cooled down to "fair" levels alongside stabilizing technical trends.
- **Motilal Oswal (MOFSL):** Retained a **"Buy"** rating, emphasizing strong retail demand for Maruti's cars and UVs. The brokerage expects near-term wholesale constraints to ease as new manufacturing capacity comes online starting April 2026, allowing Maruti to outpace broader sector growth.
- **Jefferies:** Previously downgraded the stock from "Buy" to **"Hold"** after a significant 49% rally in the stock

© 2026 Stock Research. All Rights Reserved.

over the past year. Jefferies cited limited upside potential and expressed concerns regarding the company's 14-year-low domestic market share, though they remain positive on Maruti's export growth.

3) Other News Directly or Indirectly Impacting MARUTI

- **Geopolitical Tensions & Margin Pressure:** The ongoing Middle East/Iran conflict is pushing up crude oil prices and disrupting supply chains. This has directly inflated raw material costs and freight charges, adding significant margin pressure ahead of Maruti's Q4 FY26 earnings announcement, which is scheduled for April 28/29, 2026.
- **Broad Auto Sector Price Hikes:** Following the start of the new financial year in April 2026, several competitors including Tata Motors, MG Motor, BMW, and Mercedes-Benz have already implemented price hikes. This industry-wide move gives Maruti Suzuki cover to successfully pass down costs to consumers.
- **EV Sector Competition:** Indirectly impacting Maruti is the massive success of rival EVs. The Hyundai Creta EV is currently selling at a robust rate of roughly 10,000 units per month. Because Maruti is relying on a CNG-first strategy and has delayed the e-Vitara, investors are questioning the company's EV timeline as consumer demand shifts.
- **Macro/Tariff Pressures:** A recent US 26% reciprocal tariff on Indian auto parts announced in early April 2026 has triggered short-term Foreign Institutional Investor (FII) outflows from the Indian auto sector, dragging down broader valuations.

4) Latest Targets from Analysts Community and Brokerages

Despite short-term margin pressures, the broader analyst consensus remains positive due to Maruti's export resilience and expected capacity expansions. Here are the latest price targets from major brokerages for 2026:

Brokerage / Analyst Firm	Rating	Target Price (INR)
HDFC Securities	Buy	18,168
Motilal Oswal (MOFSL)	Buy	17,406 - 18,197*
Jefferies	Hold	17,500
YES Securities	Buy	14,000
JM Financial	Buy	13,800
Kotak Institutional Equities	Buy	13,500
MarketsMOJO	Hold	N/A (Quantitative)

**Note: MOFSL target range reflects slightly varying estimates across their latest March/April 2026 desk reports.*

Disclaimer: *This research summary is for informational purposes only and does not constitute financial advice. Please consult with a certified financial planner before making any investment decisions.*

Stock Detailed Analysis Report

MARUTI.NS

Current Price: ₹13453.00

Generated: 2026-04-18 10:52

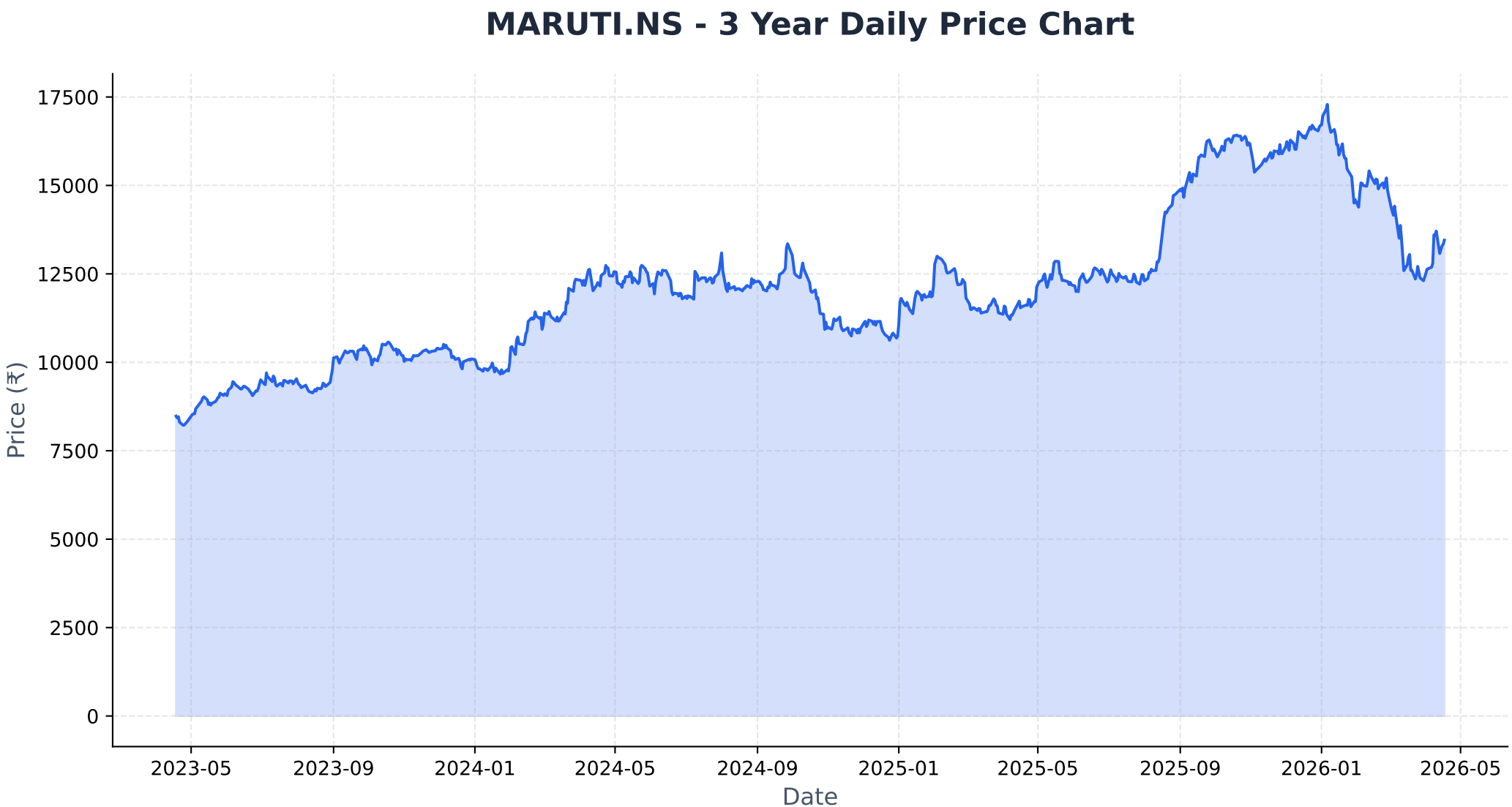
MARUTI.NS - 3 Year Daily Price Chart
Price (₹)
17500
15000
12500
10000
7500
5000
2500
0
2023-05
2023-09
2024-01
2024-05
2024-09
2025-01
2025-05
2025-09
2026-01
2026-05
Date

Long-term Fundamental Analysis (4 Years)

Metric	Is Growing?	Accelerating?	1Y Growth	3Y CAGR
Revenue	Yes	No	8.05%	20.08%
Net Income	Yes	No	7.50%	55.19%
ROE	Yes	No	-5.29%	11.96%
EPS	Yes	No	7.50%	53.13%

Short-term Fundamental Analysis (6 Quarters)

Metric	Is Growing?	Recent QoQ	Avg QoQ
Revenue	Yes	-11.11%	1.42%
Net Income	Yes	-3.03%	7.34%
EPS	Yes	20.13%	20.13%

MARUTI.NS - Relative Strength Analysis

═══ OVERVIEW ═══:	
Benchmark Index:	^CNXAUTO
Sector:	Auto
Classification:	**Neutral**
RS Score:	44.9/100
:	
═══ RS RATIOS ═══:	
1M RS:	**0.978 [Neutral]**
3M RS:	**0.862 [Neutral]**
6M RS:	**0.830 [Neutral]**
1Y RS:	**0.924 [Neutral]**
:	
═══ TURNAROUND ANALYSIS ═══:	
Turnaround Status:	**Not Detected**
:	
SIGNAL CRITERIA::	
✓ **Emerging RS:**	1M (0.978) > 3M (0.862)
✓ **Medium-term Lagging:**	6M=0.830, 1Y=0.924 (≤1.0)
✗ **Performance Improving:**	**Not improving**

Relative Strength Analysis: MARUTI.NS vs ^CNXAUTO
Classification: Neutral

Price Performance Comparison (Normalized)

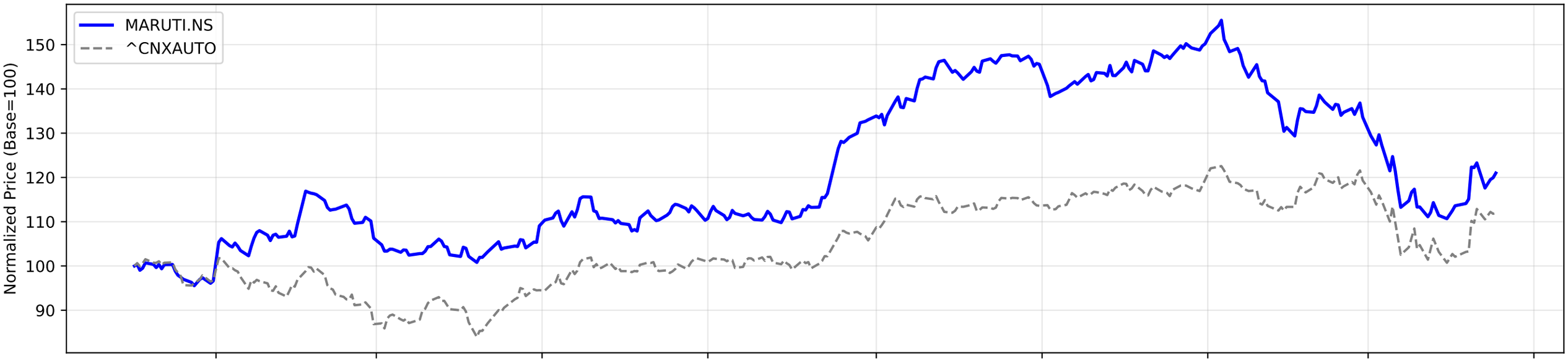

RS Ratio Trends (Multiple Timeframes)

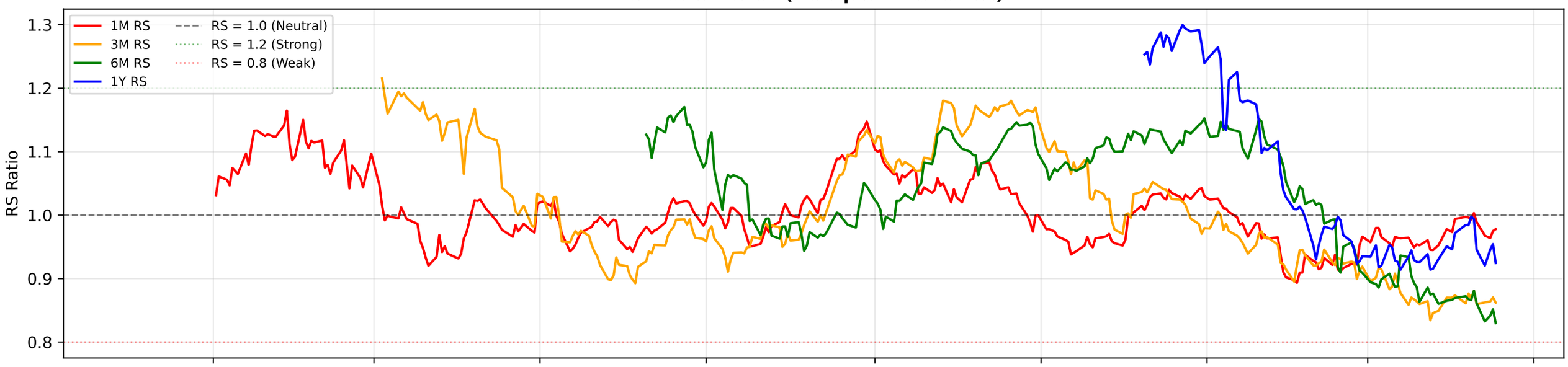

RS Composite Score Timeline

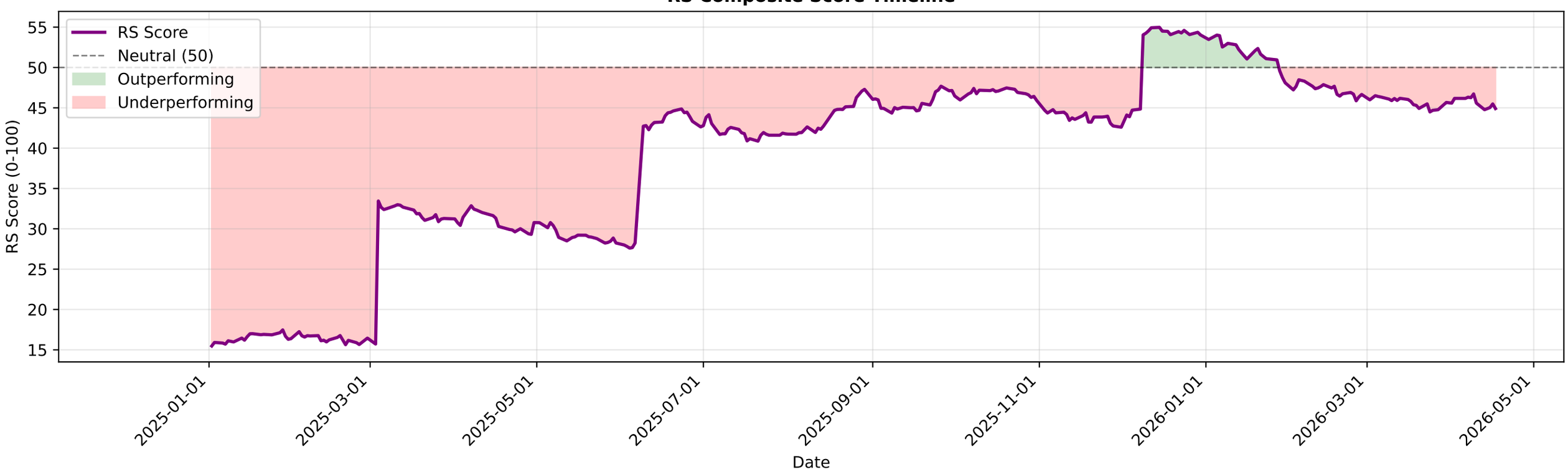

MARUTI.NS - EMA Crossover Summary

EMA 20:	13214.70
EMA 50:	13813.28
EMA 200:	14352.83
Trend Status:	**Strong Downtrend**

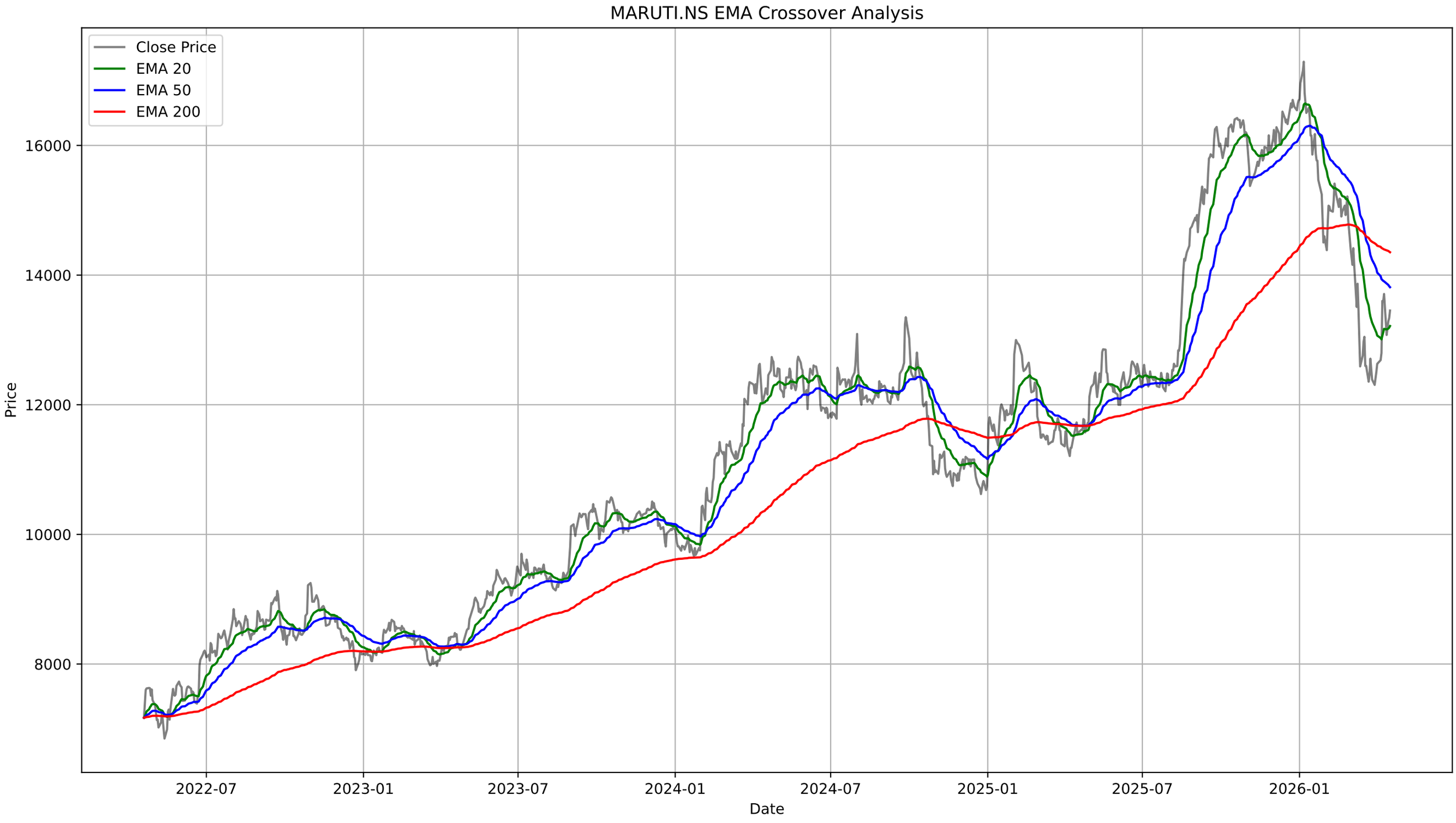
MARUTI.NS EMA Crossover Analysis
Close Price
EMA 20
EMA 50
EMA 200
16000
14000
12000
10000
8000
Price
2022-07
2023-01
2023-07
2024-01
2024-07
2025-01
2025-07
2026-01
Date

MARUTI.NS - Bollinger Bands Summary

Current Price:	13453.00
Upper Band:	13814.99
Middle Band (SMA 20):	12906.20
Lower Band:	11997.41
%B:	0.8008
Band Width:	0.1408
Status:	Upper Half
Signal:	None
Recent Signal 1:	**Buy Signal at 2026-03-12 00:00:00+05:30**
Recent Signal 2:	**Buy Signal at 2026-03-13 00:00:00+05:30**
Recent Signal 3:	**Buy Signal at 2026-03-16 00:00:00+05:30**

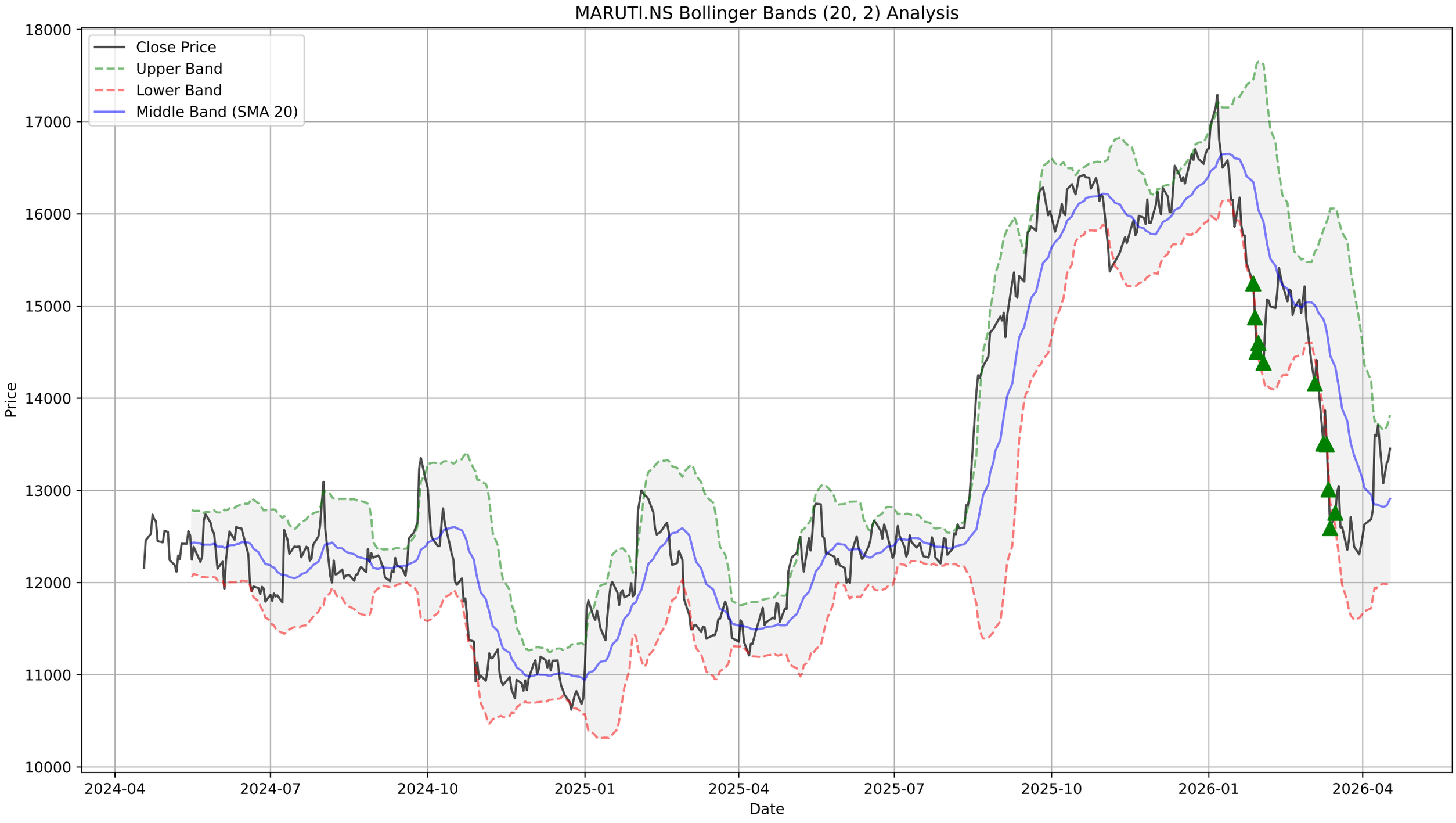
MARUTI.NS Bollinger Bands (20, 2) Analysis
Close Price
Upper Band
Lower Band
Middle Band (SMA 20)
Price
Date
18000
17000
16000
15000
14000
13000
12000
11000
10000
2024-04
2024-07
2024-10
2025-01
2025-04
2025-07
2025-10
2026-01
2026-04

MARUTI.NS - Supertrend Summary

Status:	**UPTREND (Buy)**
Supertrend Value:	12502.71
Signal Identified On:	2026-04-08

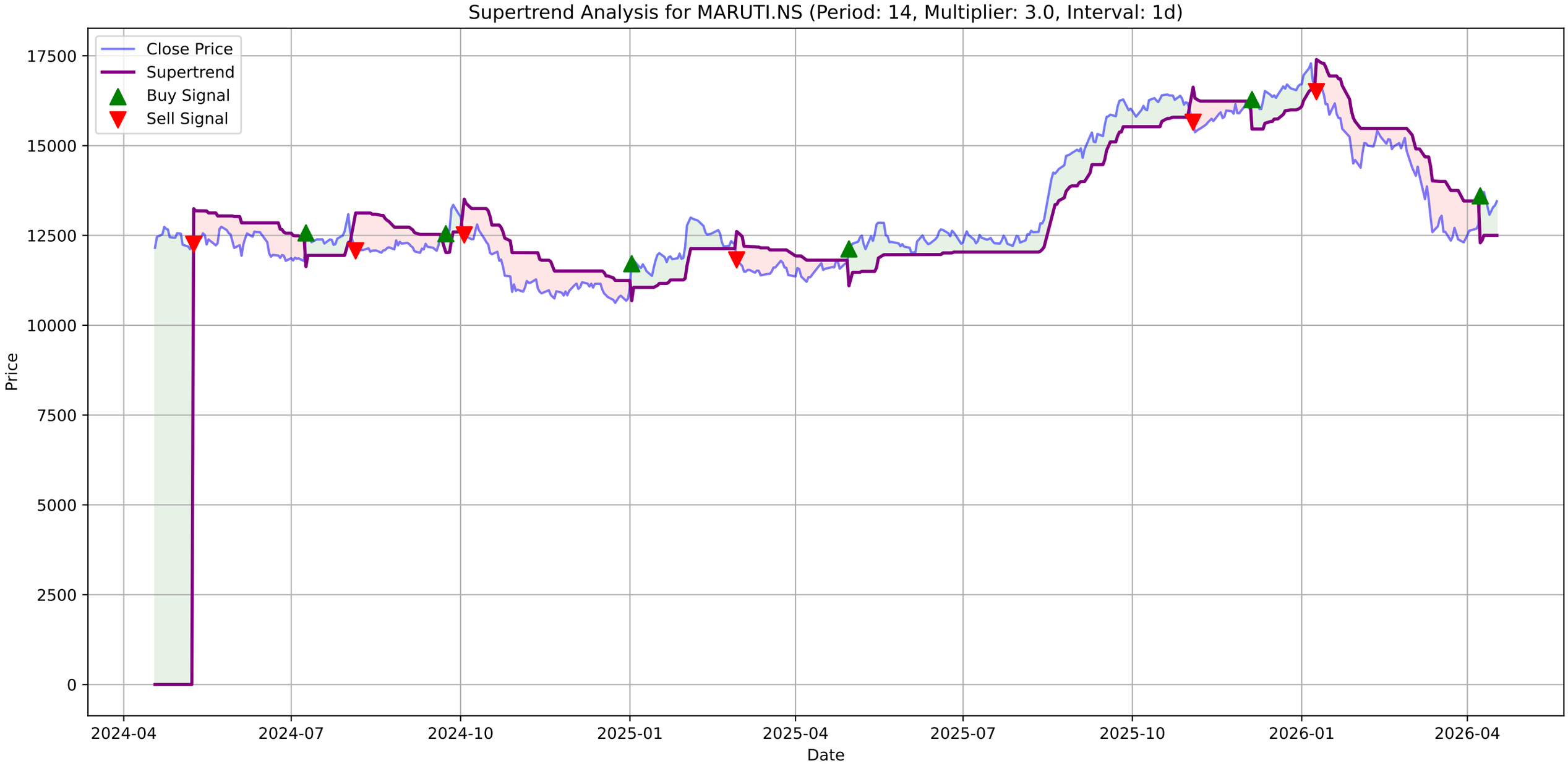
Supertrend Analysis for MARUTI.NS (Period: 14, Multiplier: 3.0, Interval: 1d)
Close Price
Supertrend
Buy Signal
Sell Signal
Price
Date
17500
15000
12500
10000
7500
5000
2500
0
2024-04
2024-07
2024-10
2025-01
2025-04
2025-07
2025-10
2026-01
2026-04

MARUTI.NS - MACD Summary

MACD Line:	-112.37
Signal Line:	-272.09
Histogram:	159.72
Trend:	**Bullish**
Momentum:	**Weakening**
Signal:	None

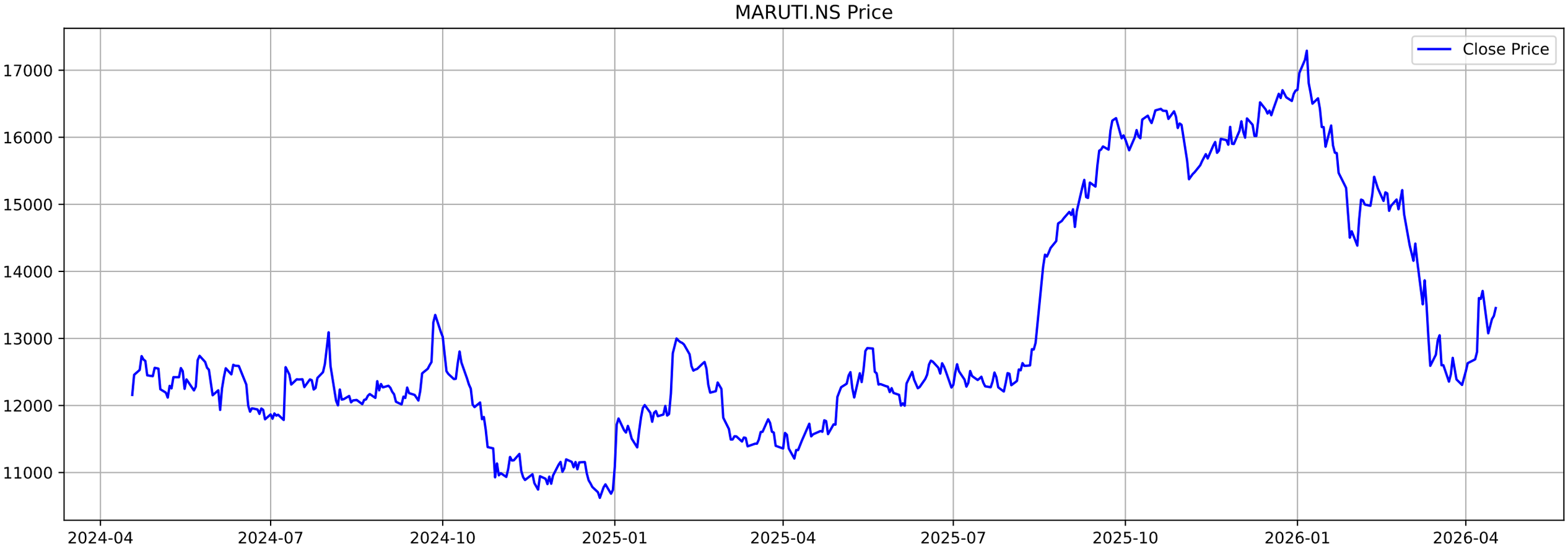
MARUTI.NS Price
Close Price
17000
16000
15000
14000
13000
12000
11000
2024-04
2024-07
2024-10
2025-01
2025-04
2025-07
2025-10
2026-01
2026-04

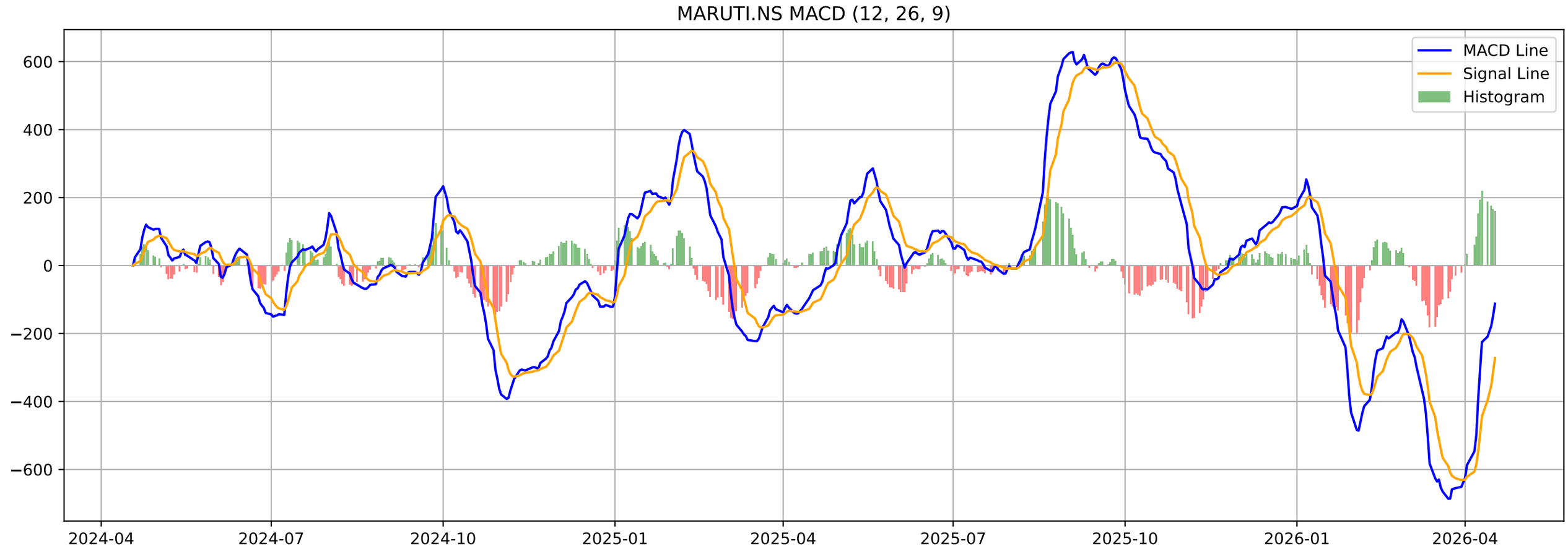
MARUTI.NS MACD (12, 26, 9)
MACD Line
Signal Line
Histogram
600
400
200
0
−200
−400
−600
2024-04
2024-07
2024-10
2025-01
2025-04
2025-07
2025-10
2026-01
2026-04

MARUTI.NS - Volatility Squeeze Summary

BB Width:	0.1408
ATR:	421.5714
Total Signals:	0

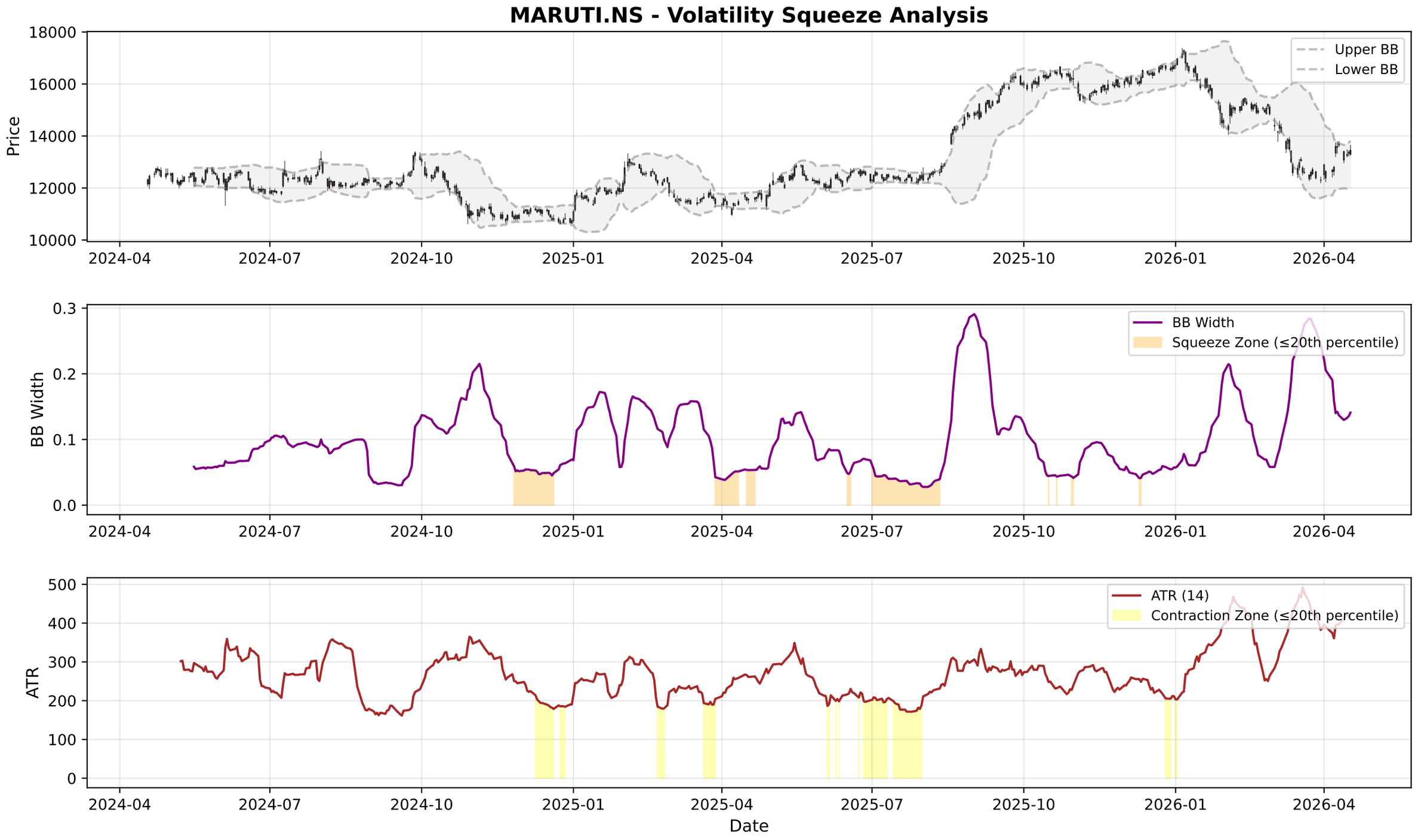
MARUTI.NS - Volatility Squeeze Analysis
Price
Upper BB
Lower BB
BB Width
BB Width
Squeeze Zone (≤20th percentile)
ATR
ATR (14)
Contraction Zone (≤20th percentile)
Date
2024-04
2024-07
2024-10
2025-01
2025-04
2025-07
2025-10
2026-01
2026-04

MARUTI.NS - RSI-Volume Summary

Current RSI:	52.10
Current Volume:	549308
Volume MA 20:	642011
Bullish Divergences:	4
Bearish Divergences:	2
Bullish Div 1:	Date: 2024-12-24 00:00:00+05:30, Price: 10621.64
Bullish Div 2:	Date: 2026-03-30 00:00:00+05:30, Price: 12306.00
Bearish Div 1:	Date: 2025-01-17 00:00:00+05:30, Price: 12006.40
Bearish Div 2:	Date: 2025-10-20 00:00:00+05:30, Price: 16424.00

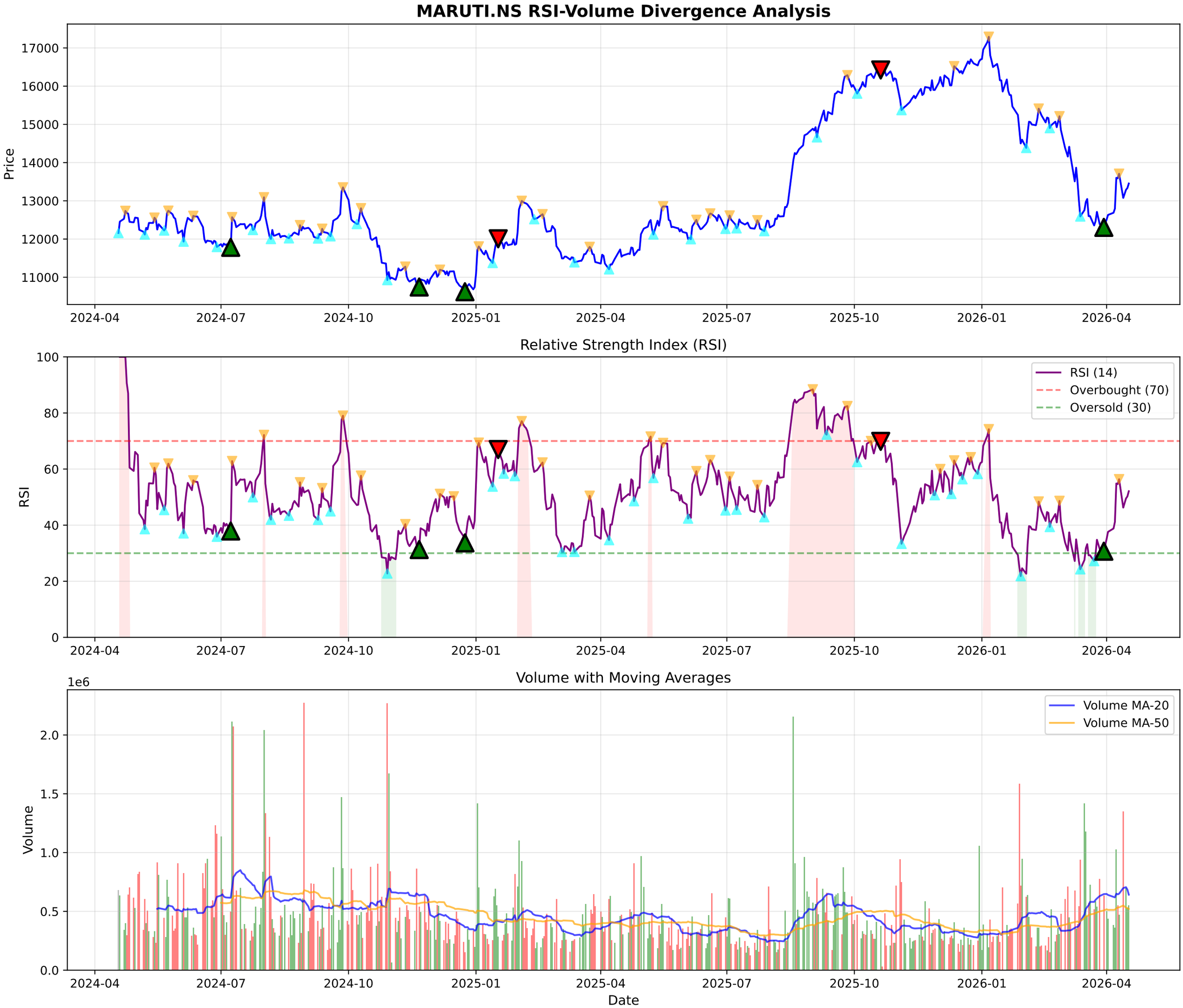
MARUTI.NS RSI-Volume Divergence Analysis
Price
17000
16000
15000
14000
13000
12000
11000
2024-04
2024-07
2024-10
2025-01
2025-04
2025-07
2025-10
2026-01
2026-04
Relative Strength Index (RSI)
RSI
100
80
60
40
20
0
RSI (14)
Overbought (70)
Oversold (30)
Volume with Moving Averages
1e6
Volume
2.0
1.5
1.0
0.5
0.0
Volume MA-20
Volume MA-50
Date

MARUTI.NS - Volume Analysis

═══ VOLUME ANALYSIS ═══:	
Status:	**30 Signals Detected**
:	
2026-01-27 [-]:	Distribution Day
2026-02-02 [-]:	Distribution Day
2026-02-02 [+]:	**Selling Exhaustion (Bullish Div)**
2026-03-04 [-]:	Climax Volume (Churning)
2026-03-30 [+]:	**Selling Exhaustion (Bullish Div)**

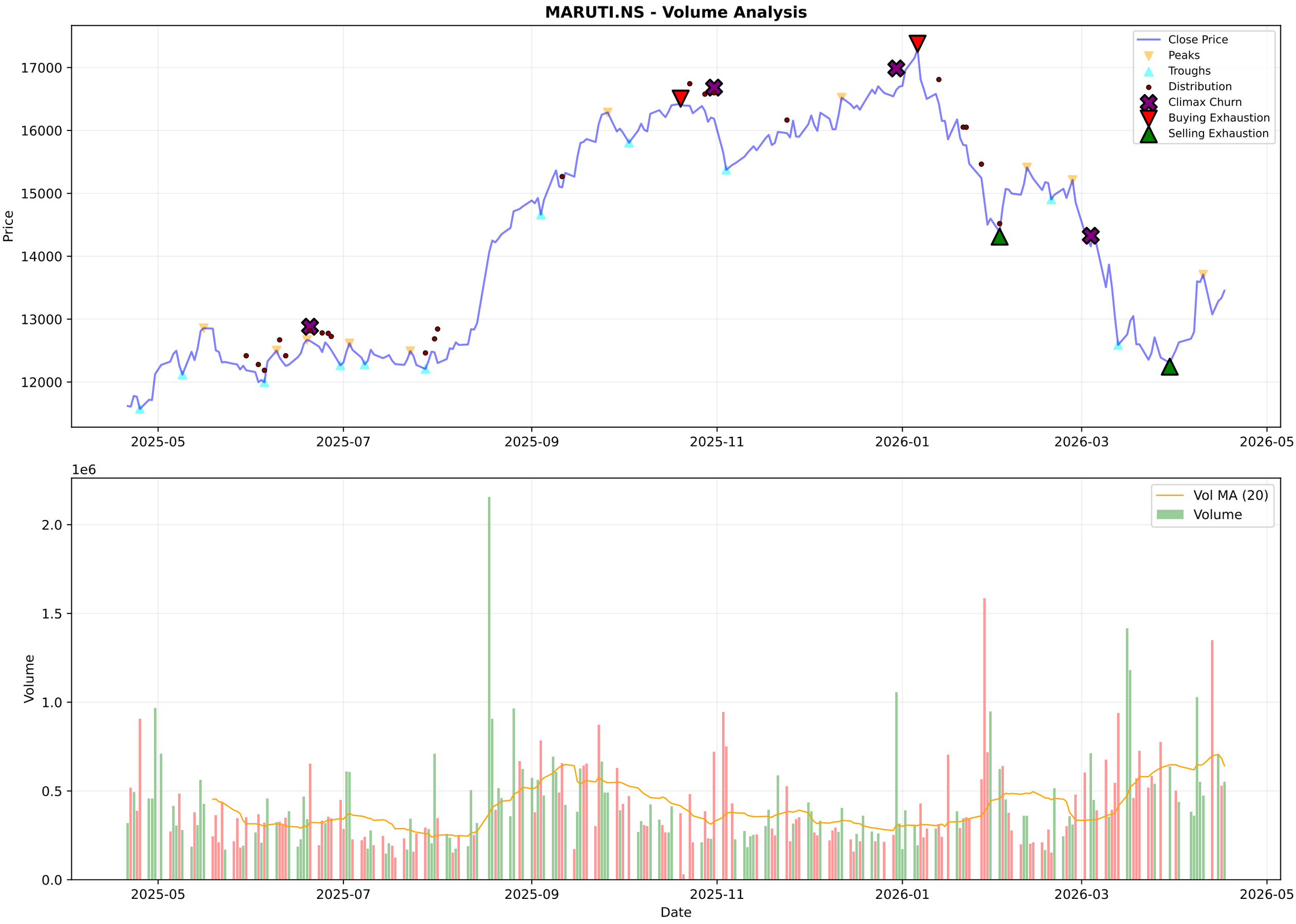
MARUTI.NS - Volume Analysis
Price
17000
16000
15000
14000
13000
12000
2025-05
2025-07
2025-09
2025-11
2026-01
2026-03
2026-05
Close Price
Peaks
Troughs
Distribution
Climax Churn
Buying Exhaustion
Selling Exhaustion
1e6
Volume
2.0
1.5
1.0
0.5
0.0
Vol MA (20)
Volume
Date

MARUTI.NS - Candlestick Classification Summary

═══ CANDLESTICK CLASSIFICATION ═══:	
Latest Classification:	**Seller Control**
Recent Trend Score (10-day avg):	-0.20
:	
Distribution:	
No Control:	105
Seller Control:	64
Buyer Control:	56
Seller Strong Control:	3

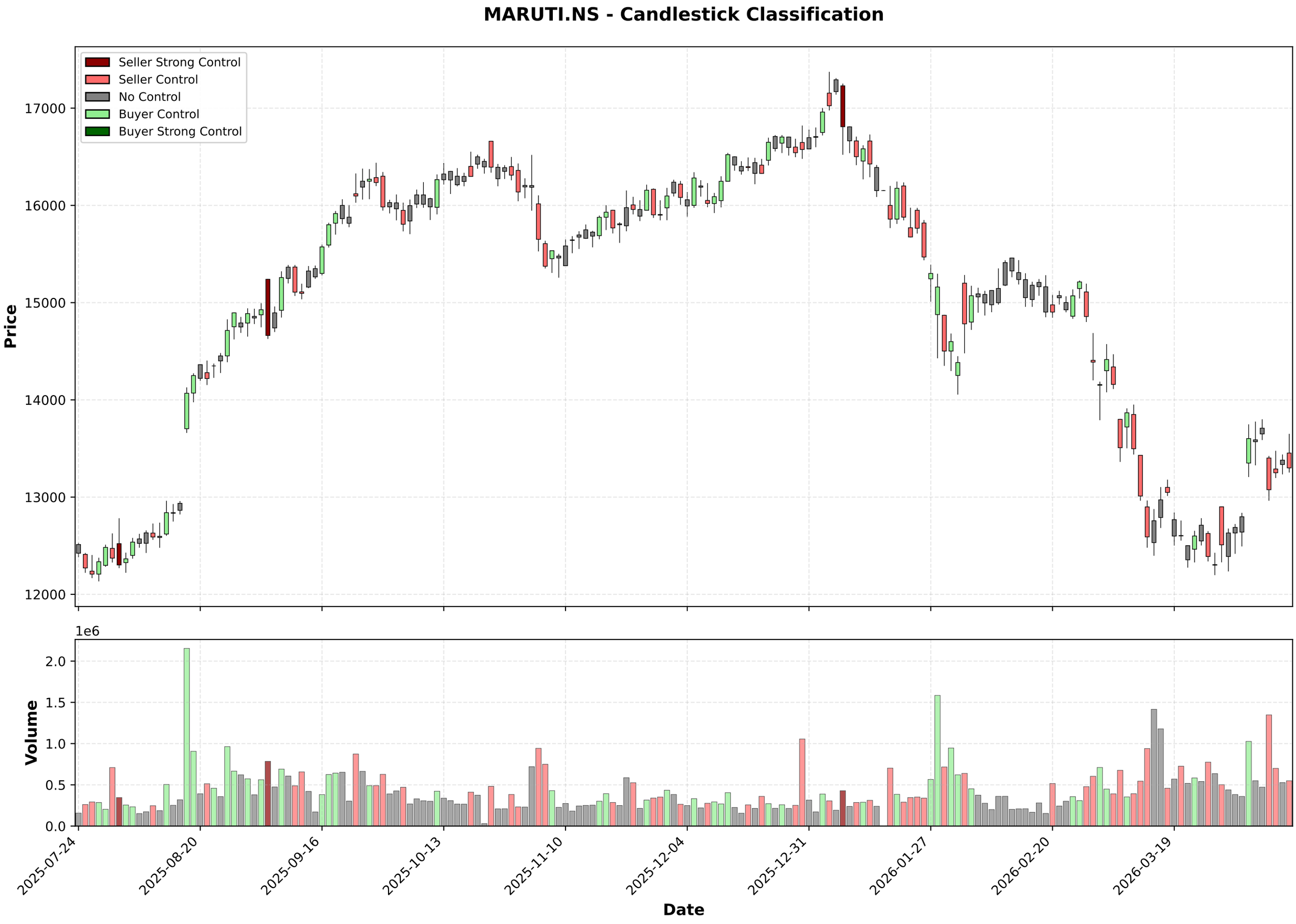
MARUTI.NS - Candlestick Classification
Seller Strong Control
Seller Control
No Control
Buyer Control
Buyer Strong Control
Price
17000
16000
15000
14000
13000
12000
1e6
Volume
2.0
1.5
1.0
0.5
0.0
2025-07-24
2025-08-20
2025-09-16
2025-10-13
2025-11-10
2025-12-04
2025-12-31
2026-01-27
2026-02-20
2026-03-19
Date

Multi-Timeframe Supertrend Analysis

Timeframe	Status	Value	Last Price	Signal Date
1 Week	**DOWNTREND (Sell)**	14083.86	13453.0	2026-01-12
1 Day	**UPTREND (Buy)**	12502.71	13453.0	2026-04-08
15 Min	**DOWNTREND (Sell)**	13581.79	13474.0	2026-04-17

Multi-Timeframe MACD Analysis

Timeframe	Trend	Momentum	Signal
1 Week	**Bearish**	Weakening	No Signal
1 Day	**Bullish**	Weakening	No Signal
15 Min	**Bearish**	Weakening	No Signal

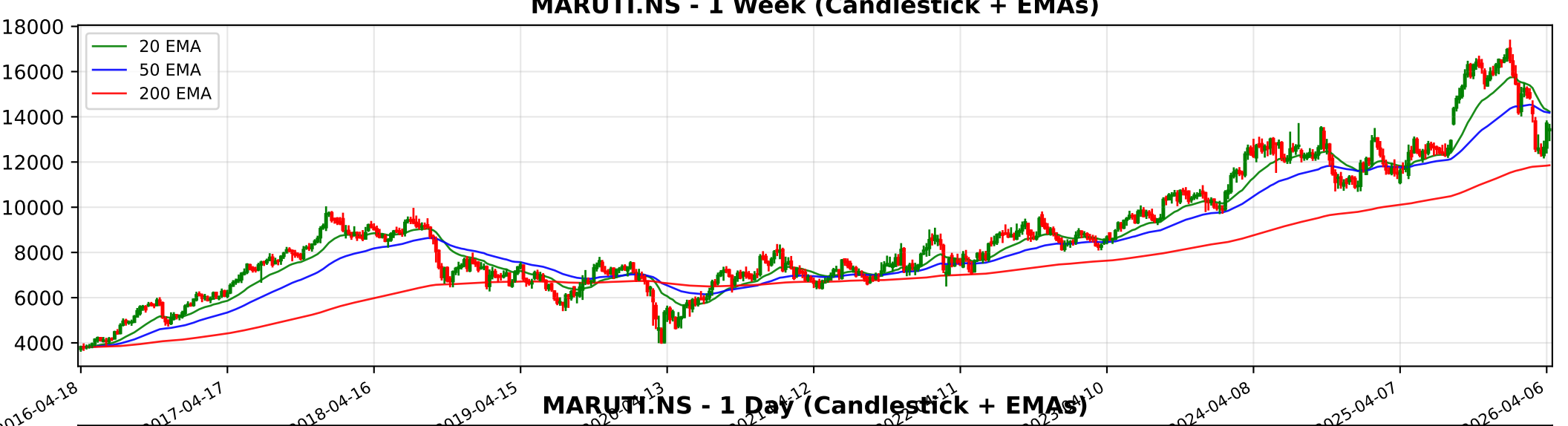
MARUTI.NS - 1 Week (Candlestick + EMAs)
20 EMA
50 EMA
200 EMA
18000
16000
14000
12000
10000
8000
6000
4000
2016-04-18
2017-04-17
2018-04-16
2019-04-15
2024-04-08
2025-04-07
2026-04-06

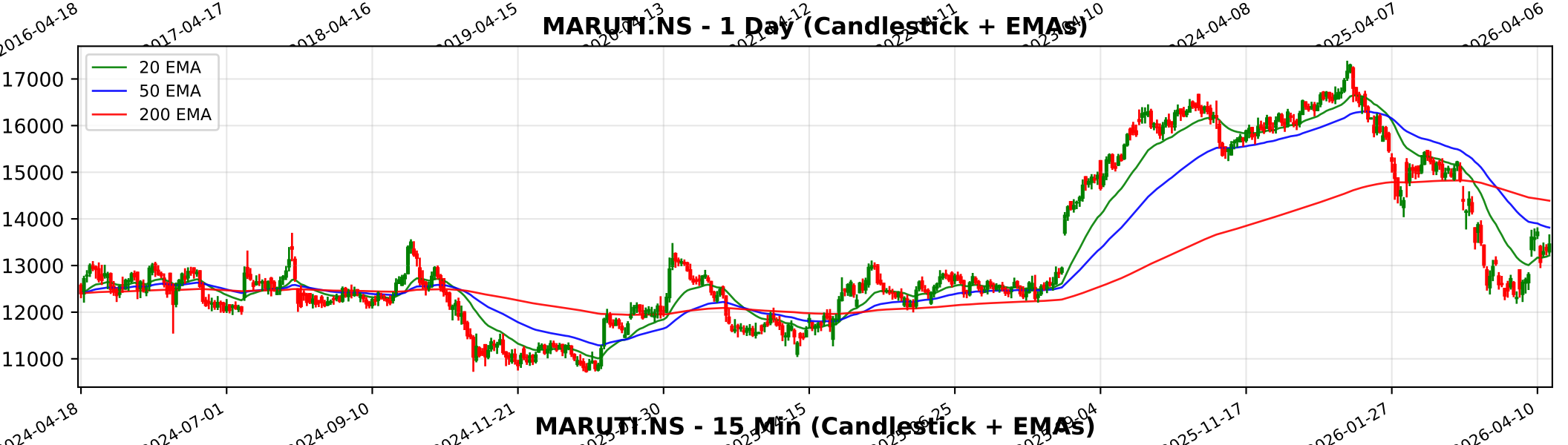
MARUTI.NS - 1 Day (Candlestick + EMAs)
20 EMA
50 EMA
200 EMA
17000
16000
15000
14000
13000
12000
11000
2024-04-18
2024-07-01
2024-09-10
2024-11-21
2025-11-17
2026-01-27
2026-04-10

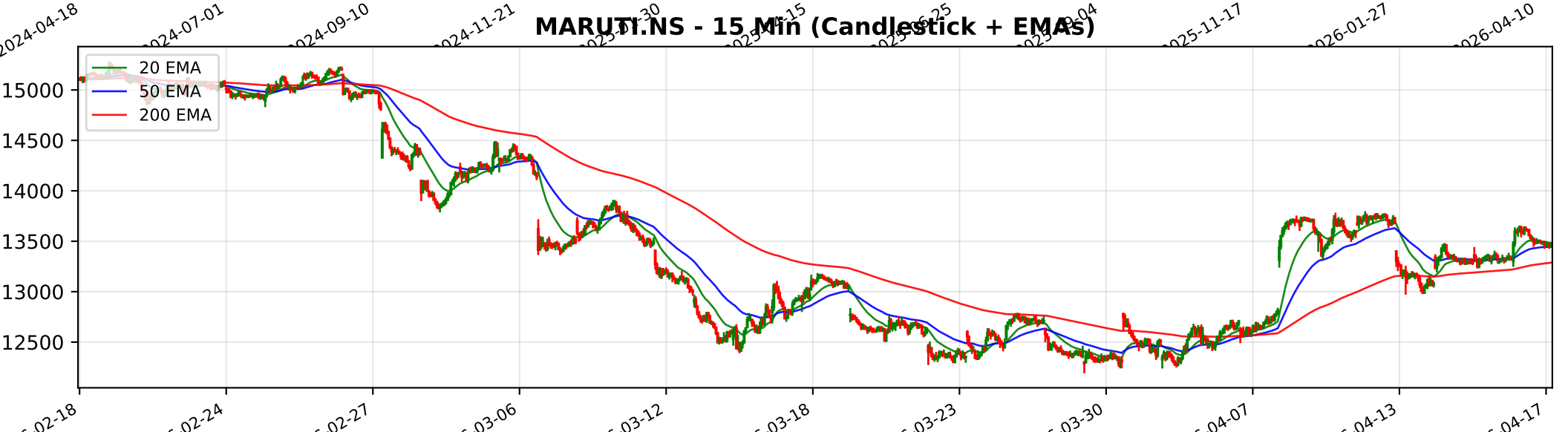
MARUTI.NS - 15 Min (Candlestick + EMAs)
20 EMA
50 EMA
200 EMA
15000
14500
14000
13500
13000
12500
02-18
02-24
02-27
03-06
03-12
03-18
03-23
03-30
04-07
04-13
04-17

Trendlyne Snapshot - MARUTI_main

Markets | MarketMind AI | Baskets | Alerts | F&O | MF | Reports | Screeners | Subscribe | Superstars | Portfolio | Watchlist | Insider Trades | Results | More

Search Stock, IPO, MF

MARKETS / SECTOR : AUTOMOBILES & AUTO COMPONENTS / INDUSTRY : CARS & UTILITY VEHICLES / MARUTI SUZUKI INDIA LTD.

Maruti Suzuki India Ltd.

Ask MarketMind AI v1.5

NSE: MARUTI | BSE: 532500

Maruti Suzuki Live Share Price Today, Share Analysis and Chart

Mid-range Performer | In 4 Starfolio Baskets

IRAN WAR IMPACT The impact of the ongoing conflict in the Middle East on Maruti Suzuki India Ltd. (MARUTI) is characterized by negative pressures primarily arising from supply chain disruptions and input cost inflation, though the company maintains a resilie... Read More

13453.00 118.00 (0.88%)

616.2K NSE+BSE Volume
NSE 17 Apr, 2026 3:31 PM (IST)

Watchlist | Portfolio | Alert | My Notes

Board Meeting: The next board meeting for Maruti Suzuki is on 28 Apr 2026 for the purpose of Audited Results & Final Dividend — See details

Overview | FORECASTER | STOCK REPORT | Buy Sell Zone | F&O | Financials | News | Reports | Technicals | Shareholding | Deals | Corporate Actions | Alerts | About

Durability score	Valuation Score	Momentum Score	Analyst Price Target
60.0 / 100	37.7 / 100	39.4 / 100	16,619
High Financial Strength	Mid Valuation	Technically Neutral	1Yr Price target upside is 24%

Mid-range Performer: These stocks have strong quality. Their reasonable financials and technicals make them potentially attractive to i... View Similar | Embed DVM

S	W
O	T

15 | 6 | 8 | 1

SWOT Analysis

Check Before You Buy

VIEW FULL CHECKLIST

High rank — 15 Positive • 8 Negative

65.2% Pass in checklist

0 | 45 | 55 | 100

PE Valuation Check

Right Now	1 Year Forward
Undervalued 46.9%	Undervalued 52.1%

INSIGHT: Maruti Suzuki is undervalued at both current PE and future earnings estimates

DVM
Key Metrics
Price Chart
Forecaster
Financials
Technicals
Shareholding
Deals
Documents
Corporate actions
Company Profile

Maruti Suzuki Key Metrics

Preset Metrics: Preset Metrics

Trendlyne Snapshot - MARUTI_forecaster

Markets | MarketMind AI | Baskets | Alerts | F&O | MF | Reports | Screeners | Subscribe | Superstars | Portfolio | Watchlist | Insider Trades | Results | More

Search Stock, IPO, MF

MARKETS / SECTOR : AUTOMOBILES & AUTO COMPONENTS / INDUSTRY : CARS & UTILITY VEHICLES / MARUTI SUZUKI INDIA LTD.

Maruti Suzuki India Ltd.

NSE: MARUTI | BSE: 532500

Mid-range Performer

In 4 Starfolio Baskets

Download real time STOCK REPORT

13453.00 118.00 (0.88%)

616.2K NSE+BSE Volume

NSE 17 Apr, 2026 3:31 PM (IST)

Watchlist | Portfolio | Alert | My Notes

Board Meeting The next board meeting for Maruti Suzuki is on 28 Apr 2026 for the purpose of Audited Results & Final Dividend

See details

Overview | FORECASTER | STOCK REPORT | Buy Sell Zone | F&O | Financials | News | Reports | Technicals | Shareholding | Deals | Corporate Actions | Alerts | About

Maruti Suzuki - MARUTI - stock price prediction, stock forecast, target price, analyst ratings from 40 analysts

Maruti Suzuki has a share price target of Rs 16618, revenue growth forecast of 18.6%, and profit growth estimate of 9.9% for FY26, based on top 40 analyst calls.

Maruti Suzuki FORECASTER - Analyst Estimates

FORECASTER DASHBOARD →

SHARE PRICE TARGET FORECAST

12 MONTH ESTIMATE

EPS FORECAST

QUARTER | ANNUAL

CONSENSUS RECOMMENDATION

40 ANALYST Recommendations
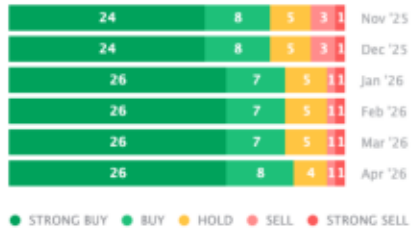
BUY