© 2026 Stock Research. All Rights Reserved.

Strategic Trading Analysis

Step 1: Audit the Data

- **Data Present:** Comprehensive technical suite including daily/weekly/15m charts, moving averages (EMA 20, 50, 200), Bollinger Bands, Supertrend, MACD, RSI, volume analysis (buying/selling exhaustion, climax volume), fundamental overview (quarterly/yearly), Relative Strength vs. sector, and analyst estimates.
- **Data Missing:** Broader market (Nifty 50) sentiment context, specific order-book/Level 2 data, and institutional holding changes (though technical volume covers the footprint well).
- **Confidence Level:** High. The provided report is exceptionally detailed across multiple timeframes and integrates both momentum oscillators and volume action, which is ideal for evaluating a 1-4 month positional setup.

Step 2: Analyze the Setup

- **Price Structure & Trend:** The stock is in a steep, almost parabolic, multi-year uptrend. Price (INR 438.75) is currently trading at all-time highs and is significantly extended above its key moving averages (EMA 20 at INR 403.55, EMA 50 at INR 380.04, and EMA 200 at INR 297.16).
- **Momentum:** While multi-timeframe trend indicators (Supertrend, MACD) are broadly bullish, short-term momentum is showing early signs of fatigue. The 15-minute MACD momentum is flagged as "Weakening," and the Relative Strength classification against the metal sector has shifted to "Weakening Leader."
- **Red Flags & Risk:** There are critical warning signs for a positional entry at current levels. The RSI is high (69.24), and the volume analysis explicitly flags a "Buying Exhaustion (**Bearish** Div)" on the most recent date (2026-04-17). Furthermore, the current price of INR 438.75 has significantly overshot the average consensus analyst target of INR 383.6. Entering now offers a severely skewed and unfavorable risk-to-reward ratio.

Step 3: Formulate the Recommendation

Based on the overextended price structure and technical warnings of buying exhaustion, I do **NOT** recommend entering this stock at the current market price. Chasing a vertical move invites high drawdown risk. A patient, risk-averse approach requires waiting for a mean-reversion pullback to establish a logical risk level.

Here is the conditional plan for a future setup:

- **Condition to Buy:** Wait for a corrective pullback and consolidation at or near the 20-day EMA. The price action must show a reduction in selling volume during the drop, followed by a bullish reversal candlestick (e.g., hammer or bullish engulfing) off the support zone to confirm buyers are defending the trend.
- **Entry Price:** INR 405.00 (Hypothetical trigger-buying the dip near the EMA 20 support level of INR 403.55).
- **Stop Loss:** INR 375.00 (Hypothetical risk-placed slightly below the 50-day EMA of INR 380.04 to avoid being wicked out by standard volatility).
- **Take Profit:** INR 465.00 (Hypothetical target-representing a ~15% upside from the pullback entry, assuming a successful retest and marginal breakout of current highs).

Candlestick Classification Analysis

As a seasoned Candlestick Trader, I have reviewed the "Candlestick Classification" chart (Page 21) and the corresponding summary data (Page 20) for NATIONALUM.NS.

© 2026 Stock Research. All Rights Reserved.

By applying your proprietary 5-step classification algorithm to the recent price action, here is my professional interpretation and prediction for the stock's future movement.

1. Analysis of Current Price Action (The Right Edge)

The chart shows a massive, extended uptrend where the stock has climbed from the INR 150 region to its current level near INR 438.75. However, the nature of the candlesticks at the very top of this rally tells a clear story of **bullish exhaustion**.

- **Cluster of "No Control" (Grey) Candles:** Looking at the far right of the chart, the final sequence of days is dominated entirely by "No Control" (grey) candles.
- **10-Day Trend Score is 0.00:** The summary on page 20 confirms that the recent 10-day average score has completely flatlined to 0.00.

Mapping to your Algorithm: According to your system, a "0" score implies the market is failing Steps 1, 3, and 4 for directional conviction:* **Step 1 (Body Strength):** The bodies are weak (<0.5 ATR). Buyers are no longer able to print large bullish bodies.* **Step 3 (Wicks):** The presence of wicks on both sides indicates failed attempts. Price is probing higher and lower, but getting rejected by both buyers and sellers.* **Step 4 (Volume):** The volume panel shows that volume on these recent grey candles is tapering off. Low volume weakens the score (multiplying by 0.6), meaning institutional participants have stepped back. "Weak hands" are currently holding the stock at the highs.

2. Historical Context & Supply/Demand Dynamics

If we look at the markup phases earlier in the chart (e.g., the run from INR 250 to INR 350), we see a healthy mix of "Buyer Control" (Light Green, +1) and occasional "Buyer Strong Control" (Dark Green, +2) accompanied by high volume spikes.

Currently, at INR 438.75, that aggressive buying signature is completely absent. Furthermore, the overall distribution data (Page 20) shows 126 "No Control" days versus only 50 combined "Buyer Control" days. This stock tends to have short, explosive directional moves followed by long, drawn-out periods of indecision. We have just entered one of those indecision phases.

3. Future Price Prediction

Based on candlestick classification physics, **the immediate future price movement leans heavily toward a sideways consolidation or a near-term bearish pullback.**

- **The "Why":** A mature uptrend cannot survive on "No Control" candles. To push through all-time highs, the algorithm requires strong bodies (>1.5 ATR), closing near the highs, validated by volume (>1.3x avg) to print +1 or +2 scores. Since the market is currently printing 0s, the buying pressure has evaporated.
- **The Likely Scenario:** Because sellers haven't violently stepped in yet (we don't see Dark Red "-2" candles at the top), the stock will likely drift sideways to slightly lower as it bleeds off the overbought conditions.

Trader's Verdict: The upward momentum is currently **dead**. If I were holding long, I would be tightening

© 2026 Stock Research. All Rights Reserved.

stop-losses or taking partial profits. To predict a continuation of the uptrend, I would need to sit on my hands and wait for a clear "Buyer Strong Control" (+2) candle to print on high volume. Until that algorithm condition is met, expect sideways chop or a drift downward.

News & Analyst Targets

As a stock research analyst, I have reviewed the latest market data, macroeconomic indicators, and recent brokerage notes for **National Aluminium Company Limited (NATIONALUM)**.

Here is the comprehensive research summary for the week of April 18, 2026:

1) Latest News for NATIONALUM This Week

- **Historic FY26 Performance:** NALCO's management recently announced that the company has delivered a historic performance for FY26, setting new benchmarks in both total production and sales volumes.
- **Strong Price Momentum:** The stock has seen a strong technical uptrend this week, climbing for five consecutive trading sessions to trade in the INR 430-INR 439 range. Heavy trading volumes (over 13-14 million shares traded daily) indicate strong institutional and retail interest.
- **Management Changes:** The company recently filed corporate announcements regarding changes to its board, notably the cessation of Mr. Sanjay Lohiya (IAS) as a Non-Executive Director, effective earlier this month.
- **Overbought Technical Warnings:** Despite the rally, short-term technical indicators (such as the RSI14 hitting 89) suggest the stock is currently in heavily overbought territory, increasing the risk of short-term profit booking.

2) Brokerage Upgrades and Downgrades

Analysts are adjusting their ratings as NATIONALUM's current market price (around INR 435-440) has significantly overshot historical consensus targets.* **ICICI Securities (Upgrade):** Upgraded NATIONALUM to **'Hold'** from **'Reduce'**. While they cite a cautious outlook due to elevated global energy costs, the upgrade reflects the benefits of rising product pricing dynamics for low-cost domestic producers.* **Axis Direct (Downgrade):** Downgraded the stock to **'Hold'** from **'Buy'**. The brokerage noted that their target price of INR 390 had already been met and exceeded, leaving limited upside from current market levels based on their valuation models.

3) Macro & Industry News Indirectly Impacting NATIONALUM

Global geopolitical events are creating massive tailwinds-and some headwinds-for the aluminium sector right now:* **LME Aluminium Surges to 4-Year Highs:** London Metal Exchange (LME) aluminium prices spiked to $3,678.5 per tonne this week (highest since 2022). This surge directly benefits NALCO's realizations and margins. * **Middle East Supply Disruptions:** The ongoing US-Iran-Israel conflict has severely constrained global supplies. Major smelters in the Middle East (such as Alba in Bahrain and Emirates Global Aluminium in Abu Dhabi) have faced operational hurdles due to direct strikes. Furthermore, a double blockade in the Strait of Hormuz is keeping massive shipments stranded.* **"Black Hole" Deficit Warning:** JPMorgan Chase & Co. has warned that the global aluminium industry is heading toward a "black hole" of supply deficits due to these

© 2026 Stock Research. All Rights Reserved.

Middle Eastern disruptions, projecting global deficits of up to 4 million metric tons.* **Energy Cost Headwinds:** While high aluminium prices boost NALCO's top line, escalating crude oil and coal transport costs globally remain a lingering threat. Producing aluminium is highly energy-intensive, and elevated energy prices could squeeze operating margins (EBITDA) if they outpace the rise in metal prices.

4) Latest Analyst and Brokerage Targets

Because of the recent breakout in NALCO's stock price, it is currently trading at a premium to most standard 12-month brokerage targets.

Here is the latest consensus table from the analyst community:

Brokerage / Financial Firm	Current Recommendation	Target Price (INR)	Recent Action / Notes
Axis Direct	Hold	INR 390.00	Downgraded from 'Buy' (Target met)
ICICI Securities	Hold	INR 370.00	Upgraded from 'Reduce'
Motilal Oswal	Neutral	INR 350.00	Maintained
Investing.com (Consensus)	Neutral	INR 383.58	Average of 12 Analysts
AlphaSpread (Consensus)	Hold	INR 356.53	1-Year Wall St. Average
Wall Street High Estimate	-	INR 457.80	Highest analyst estimate on the street

Analyst Takeaway: NATIONALUM is enjoying a "perfect storm" of favorable realizations driven by immense global supply shortages and record domestic production. However, because the current market price (INR 430+) trades well above the consensus target of ~INR 360-INR 380, the analyst community largely recommends a 'Hold'/'Neutral' stance, waiting to see if energy cost inflation will eat into the windfall profits.

Stock Detailed Analysis Report

NATIONALUM.NS

Current Price: ₹438.75

Generated: 2026-04-18 10:39

NATIONALUM.NS - 3 Year Daily Price Chart

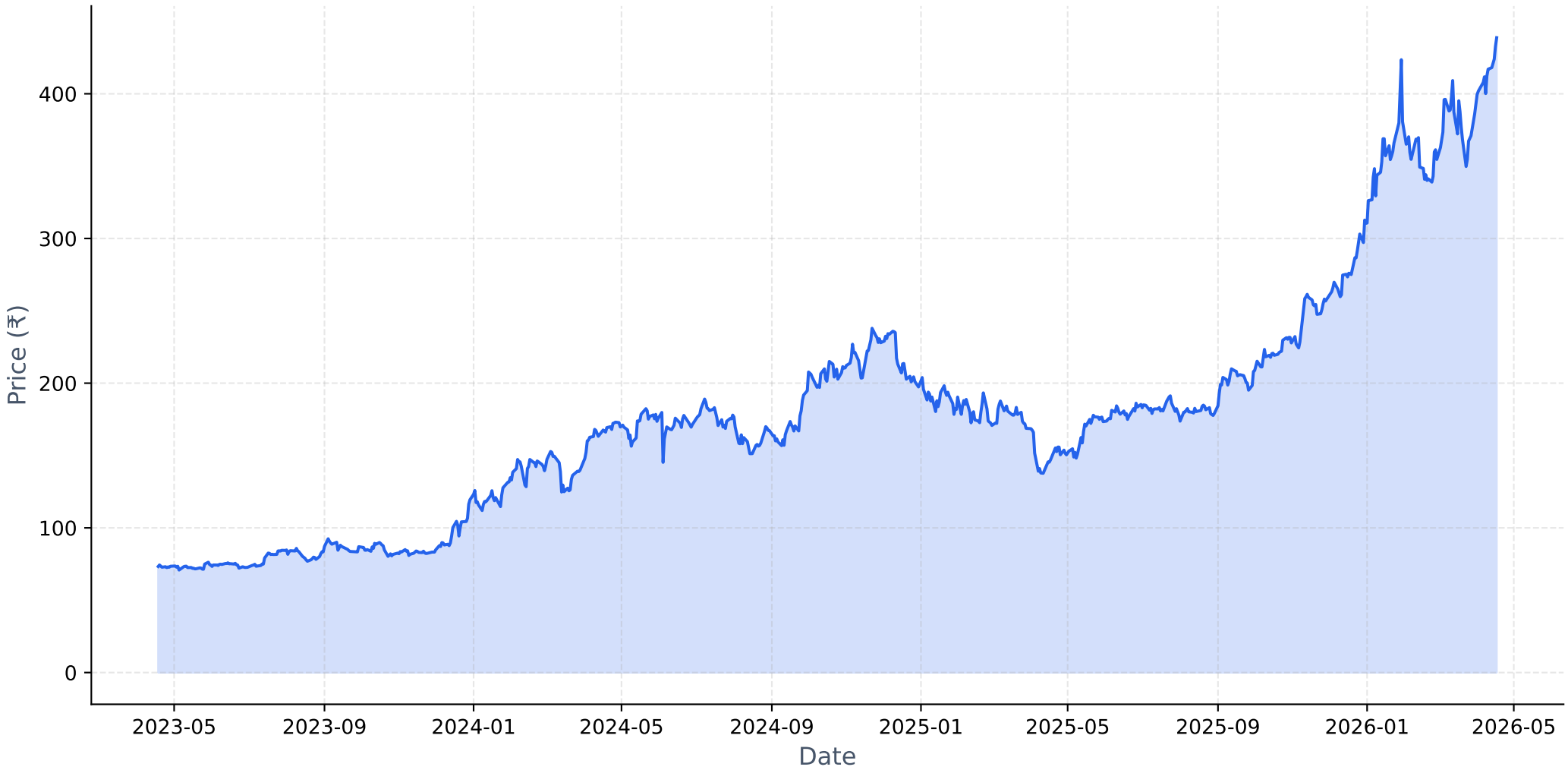

Long-term Fundamental Analysis (4 Years)

Metric	Is Growing?	Accelerating?	1Y Growth	3Y CAGR
Revenue	**Yes**	**Yes**	27.48%	5.83%
Net Income	**Yes**	**Yes**	164.93%	21.30%
ROE	**Yes**	**Yes**	126.42%	71.14%
EPS	**Yes**	**Yes**	164.82%	21.30%

Short-term Fundamental Analysis (6 Quarters)

Metric	Is Growing?	Recent QoQ	Avg QoQ
Revenue	**Yes**	10.22%	1.82%
Net Income	**Yes**	11.55%	7.64%
EPS	**Yes**	11.55%	32.54%

NATIONALUM.NS - Relative Strength Analysis

═══ OVERVIEW ═══:	
Benchmark Index:	^CNXMETAL
Sector:	Metal
Classification:	**Weakening Leader**
RS Score:	66.3/100
:	
═══ RS RATIOS ═══:	
1M RS:	**0.993 [Neutral]**
3M RS:	**1.093 [Leader]**
6M RS:	**1.582 [Strong]**
1Y RS:	**2.033 [Strong]**
:	
═══ TURNAROUND ANALYSIS ═══:	
Turnaround Status:	**Not Detected**
:	
SIGNAL CRITERIA::	
✗ Emerging RS:	**Not accelerating**
✗ Medium-term Lagging:	**Not lagging**
✗ Performance Improving:	**Not improving**

Relative Strength Analysis: NATIONALUM.NS vs ^CNXMETAL
Classification: Weakening Leader

Price Performance Comparison (Normalized)

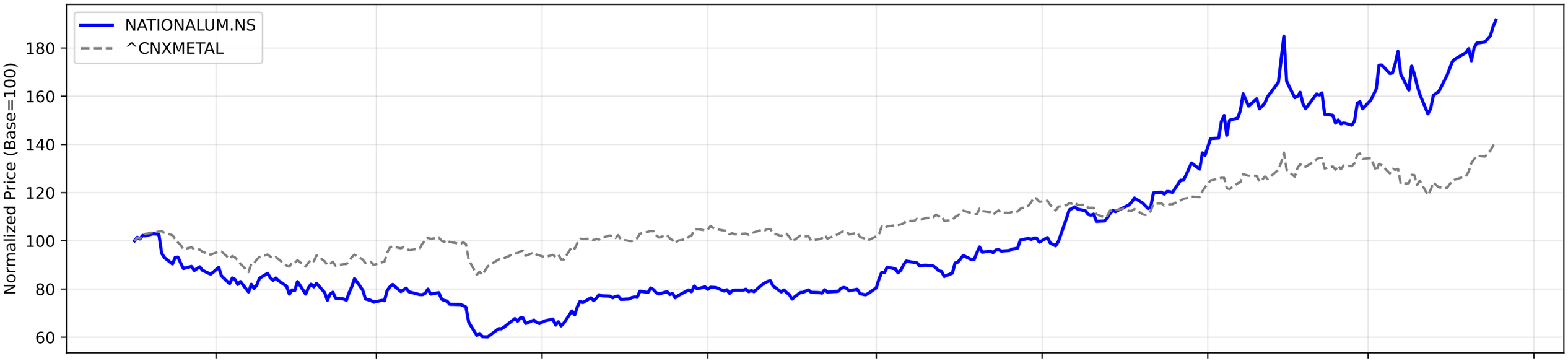

RS Ratio Trends (Multiple Timeframes)

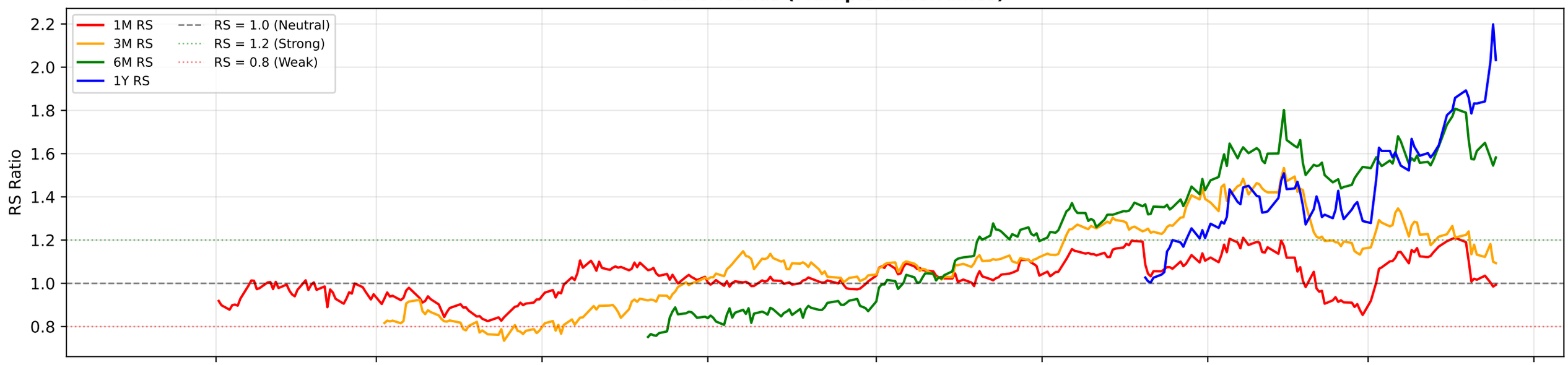

RS Composite Score Timeline

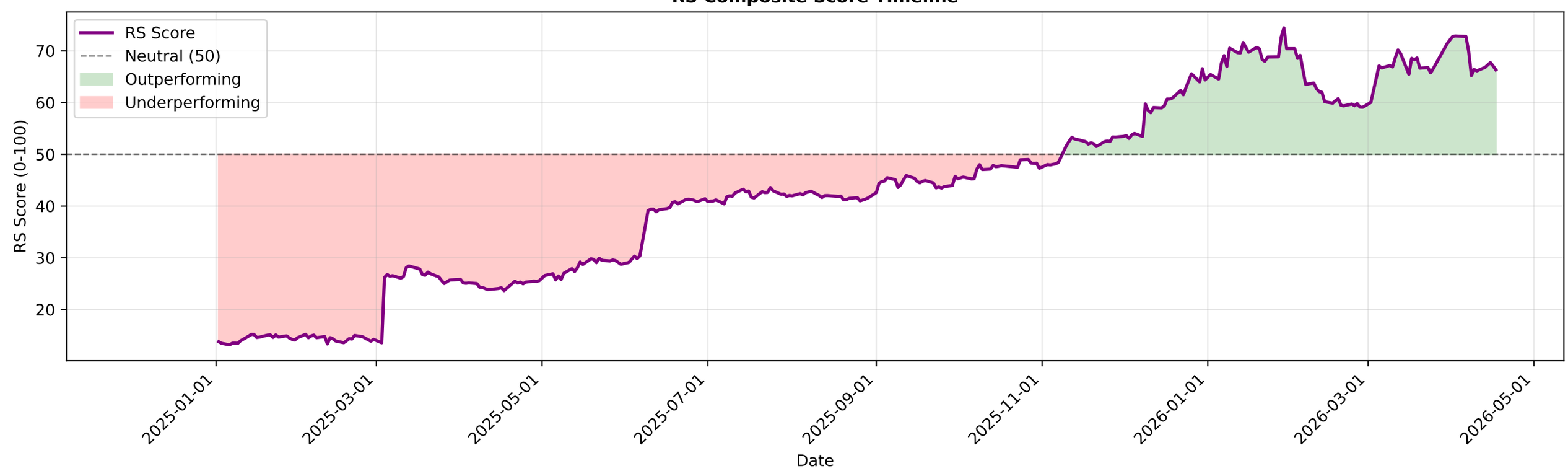

NATIONALUM.NS - EMA Crossover Summary

EMA 20:	403.55
EMA 50:	380.04
EMA 200:	297.16
Trend Status:	**Strong Uptrend**
Golden Cross Date:	2025-07-03 00:00:00+05:30
Golden Cross Price:	184.86

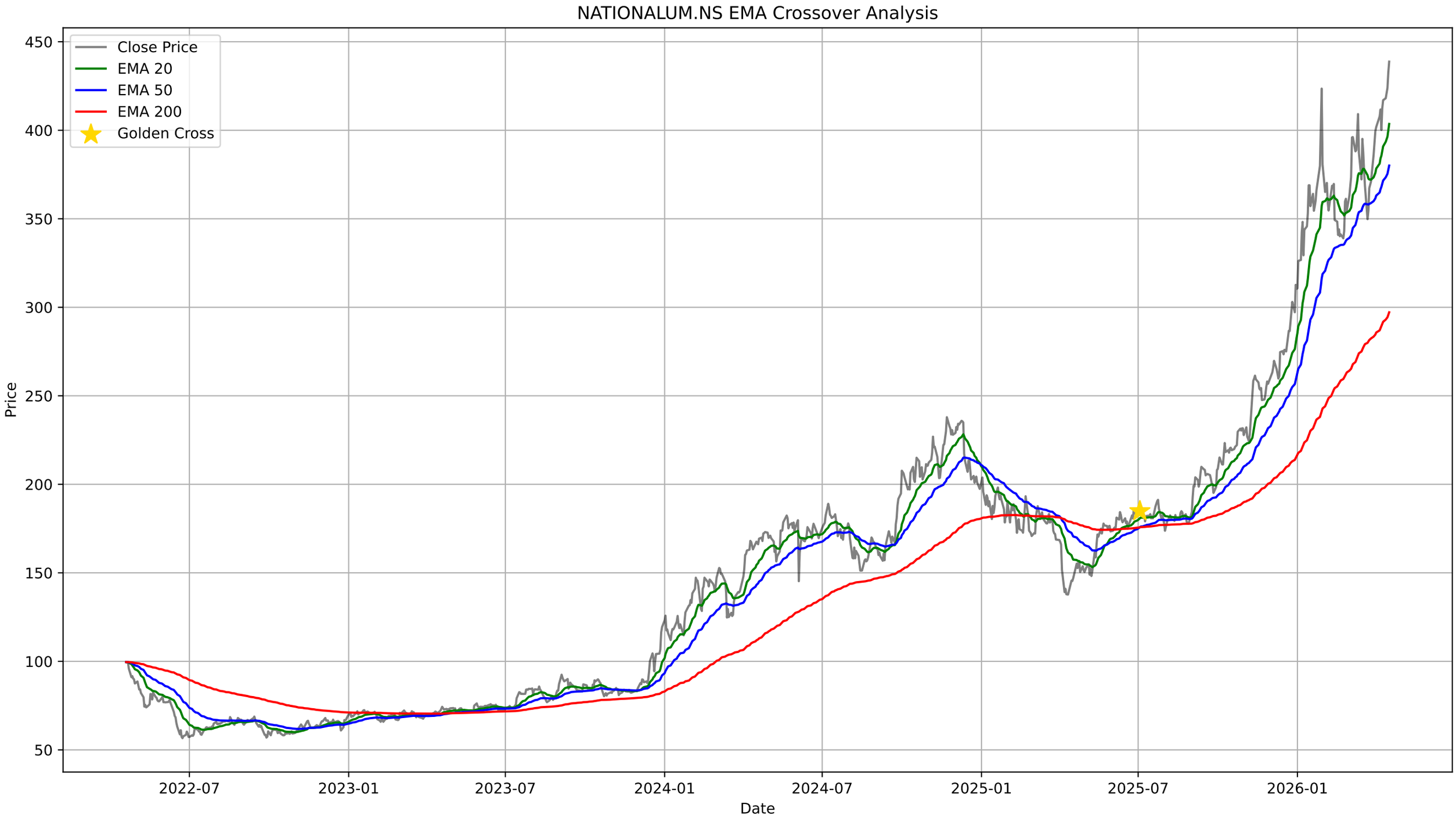
NATIONALUM.NS EMA Crossover Analysis
Close Price
EMA 20
EMA 50
EMA 200
Golden Cross
Price
Date
450
400
350
300
250
200
150
100
50
2022-07
2023-01
2023-07
2024-01
2024-07
2025-01
2025-07
2026-01

NATIONALUM.NS - Bollinger Bands Summary

Current Price:	438.75
Upper Band:	446.68
Middle Band (SMA 20):	396.04
Lower Band:	345.40
%B:	0.9217
Band Width:	0.2557
Status:	Upper Half
Signal:	None

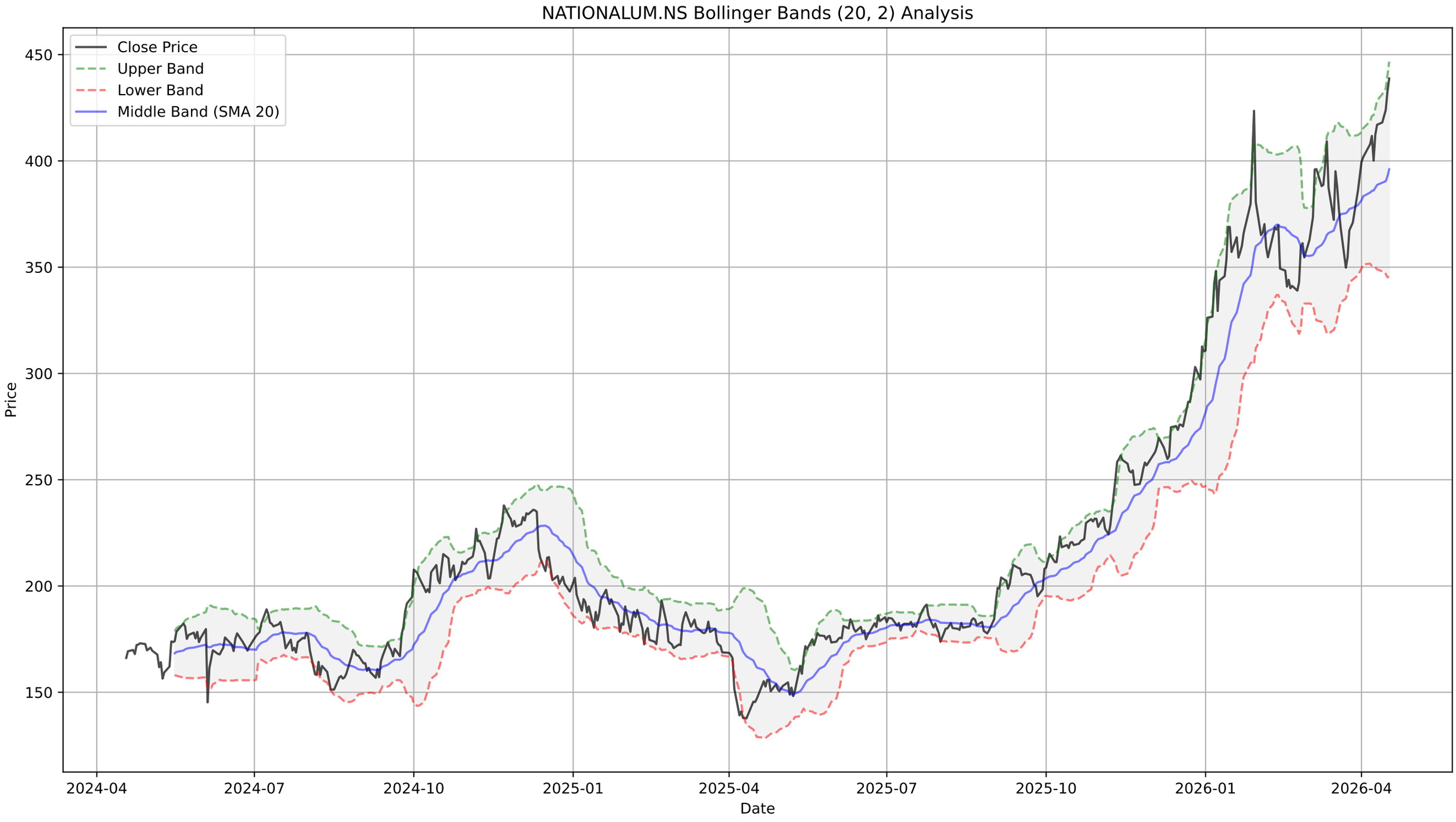
NATIONALUM.NS Bollinger Bands (20, 2) Analysis
Close Price
Upper Band
Lower Band
Middle Band (SMA 20)
Price
450
400
350
300
250
200
150
2024-04
2024-07
2024-10
2025-01
2025-04
2025-07
2025-10
2026-01
2026-04
Date

NATIONALUM.NS - Supertrend Summary

Status:	**UPTREND (Buy)**
Supertrend Value:	386.22
Signal Identified On:	2026-04-10

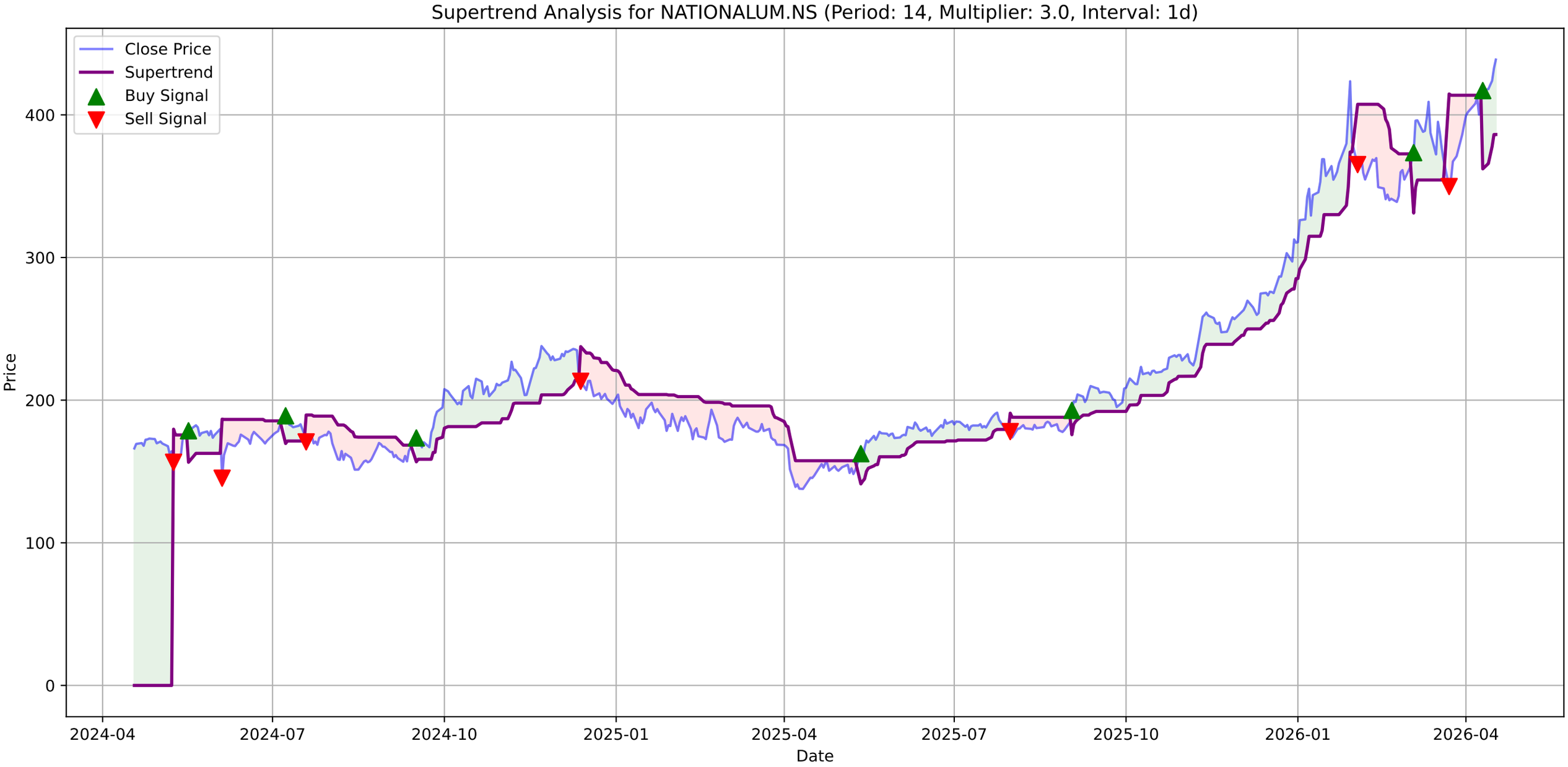
Supertrend Analysis for NATIONALUM.NS (Period: 14, Multiplier: 3.0, Interval: 1d)
Close Price
Supertrend
Buy Signal
Sell Signal
Price
Date
0
100
200
300
400
2024-04
2024-07
2024-10
2025-01
2025-04
2025-07
2025-10
2026-01
2026-04

NATIONALUM.NS - MACD Summary

MACD Line:	15.46
Signal Line:	11.47
Histogram:	3.99
Trend:	**Bullish**
Momentum:	**Strengthening**
Signal:	None

NATIONALUM.NS Price
Close Price
450
400
350
300
250
200
150
2024-04
2024-07
2024-10
2025-01
2025-04
2025-07
2025-10
2026-01
2026-04

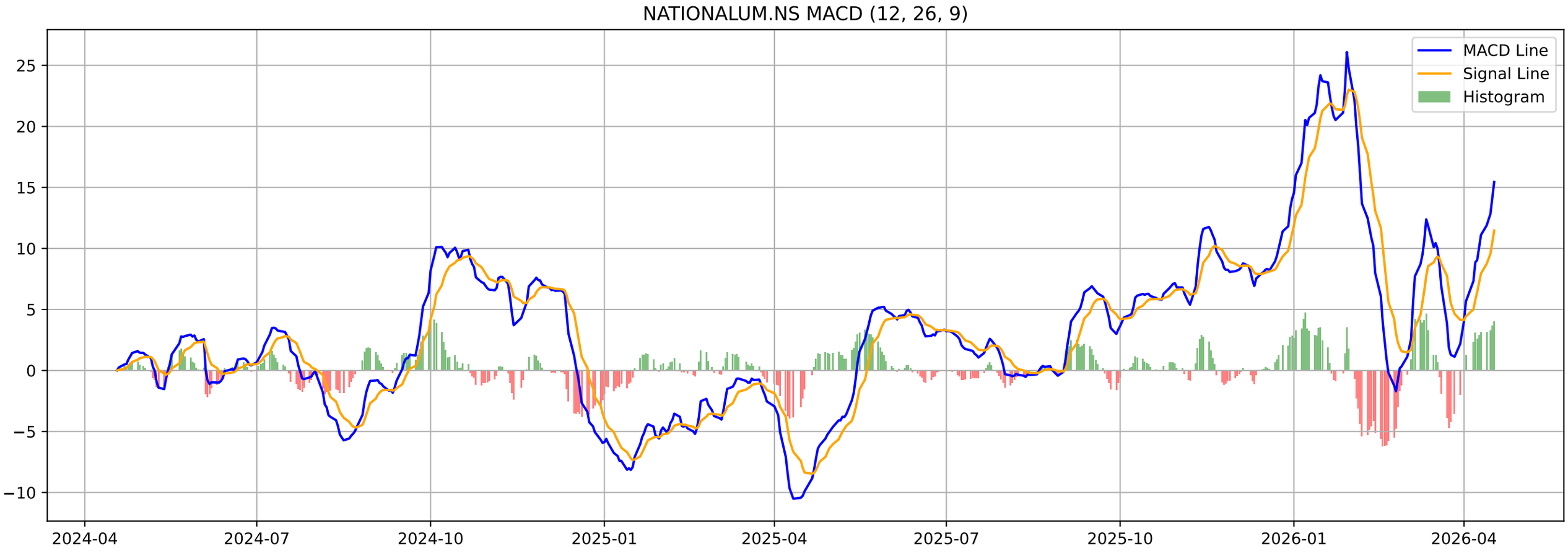
NATIONALUM.NS MACD (12, 26, 9)
MACD Line
Signal Line
Histogram
25
20
15
10
5
0
−5
−10
2024-04
2024-07
2024-10
2025-01
2025-04
2025-07
2025-10
2026-01
2026-04

NATIONALUM.NS - Volatility Squeeze Summary

BB Width:	0.2557
ATR:	15.6250
Total Signals:	1
Signal 1:	BB Squeeze at 2026-03-02 00:00:00+05:30 (Price: 362.85)

NATIONALUM.NS - Volatility Squeeze Analysis

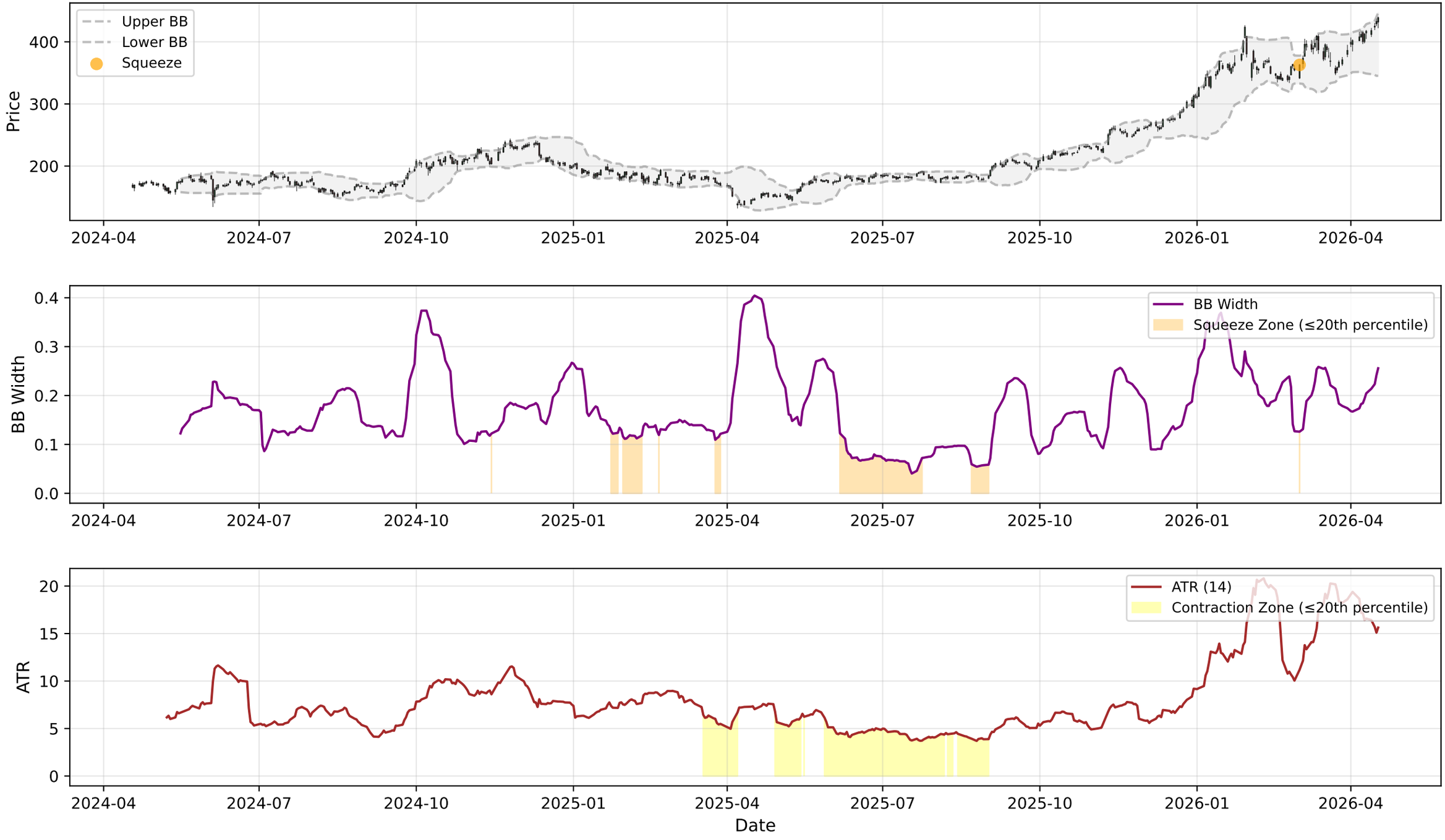

NATIONALUM.NS - RSI-Volume Summary

Current RSI:	69.24
Current Volume:	8471986
Volume MA 20:	15084868
Bullish Divergences:	1
Bearish Divergences:	3
Bullish Div 1:	Date: 2025-02-28 00:00:00+05:30, Price: 170.77
Bearish Div 1:	Date: 2025-06-26 00:00:00+05:30, Price: 186.15
Bearish Div 2:	Date: 2026-04-17 00:00:00+05:30, Price: 438.75

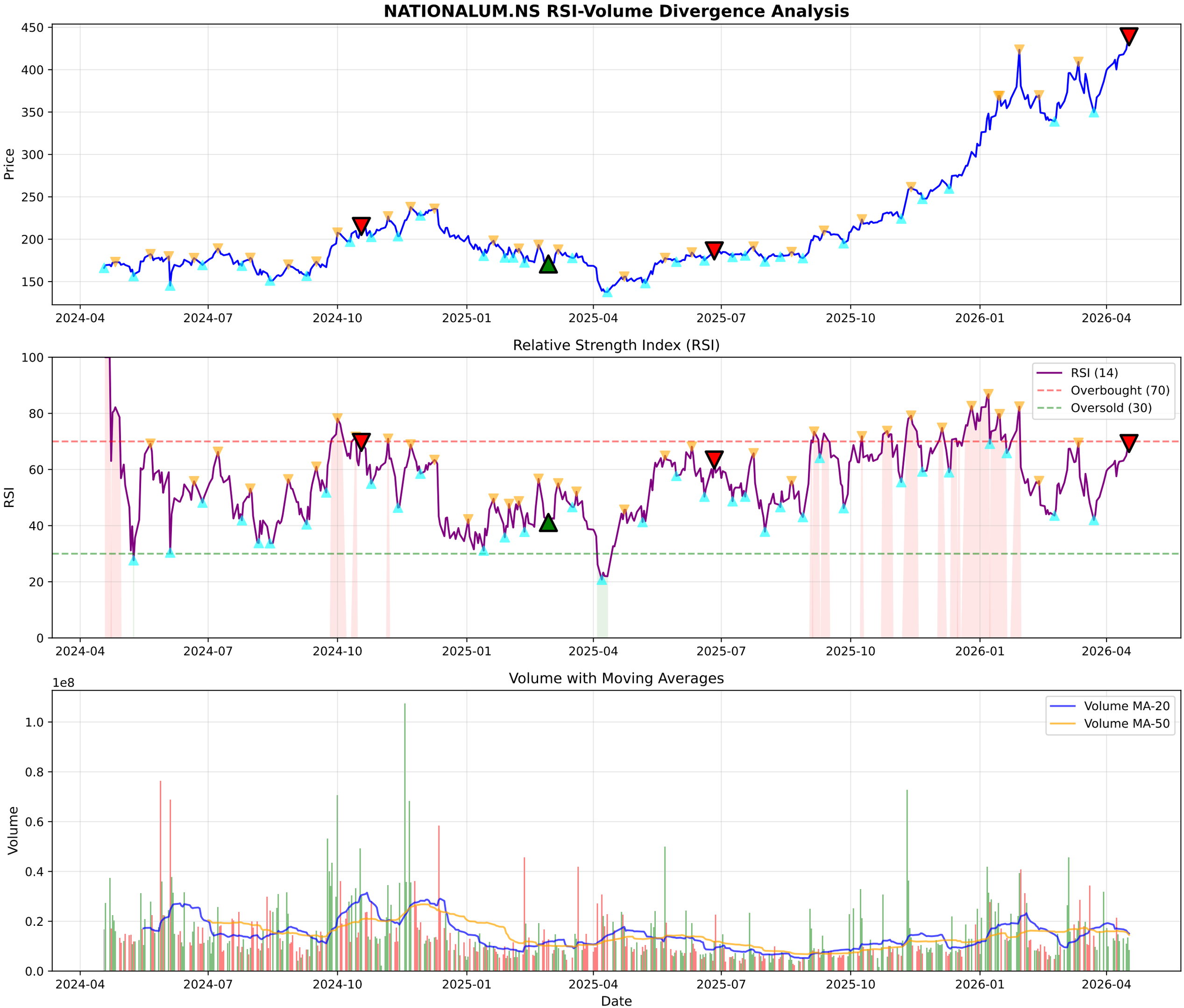
NATIONALUM.NS RSI-Volume Divergence Analysis
Price
450
400
350
300
250
200
150
2024-04
2024-07
2024-10
2025-01
2025-04
2025-07
2025-10
2026-01
2026-04
Relative Strength Index (RSI)
RSI
100
80
60
40
20
0
RSI (14)
Overbought (70)
Oversold (30)
Volume with Moving Averages
1e8
Volume
1.0
0.8
0.6
0.4
0.2
0.0
Volume MA-20
Volume MA-50
Date

NATIONALUM.NS - Volume Analysis

═══ VOLUME ANALYSIS ═══:	
Status:	**18 Signals Detected**
:	
2025-12-23 [-]:	Distribution Day
2025-12-31 [-]:	Distribution Day
2026-01-07 [-]:	Climax Volume (Churning)
2026-03-20 [-]:	Climax Volume (Churning)
2026-04-17 [+]:	**Buying Exhaustion (Bearish Div)**

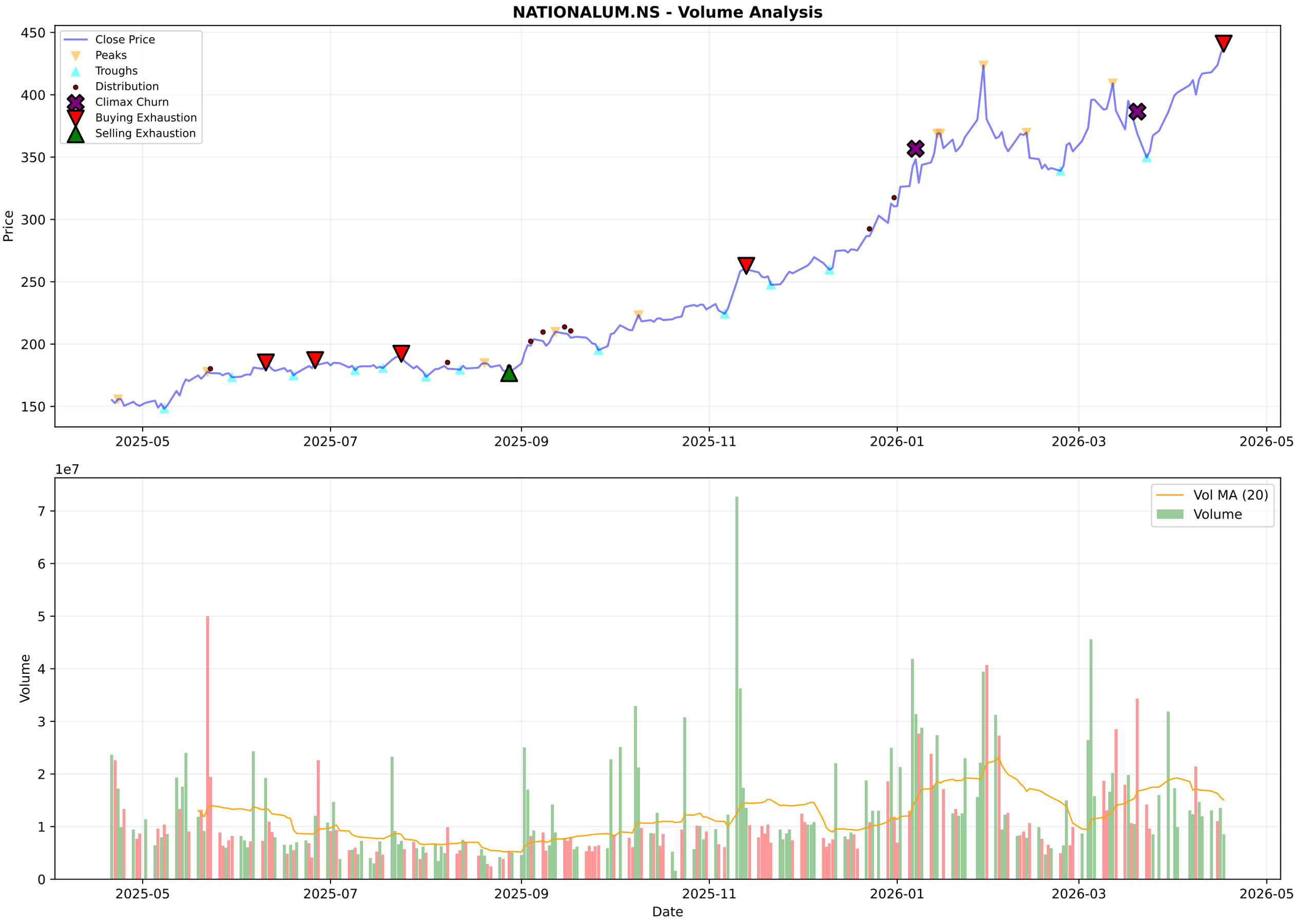
NATIONALUM.NS - Volume Analysis
Close Price
Peaks
Troughs
Distribution
Climax Churn
Buying Exhaustion
Selling Exhaustion
Price
450
400
350
300
250
200
150
2025-05
2025-07
2025-09
2025-11
2026-01
2026-03
2026-05
1e7
Vol MA (20)
Volume
Volume
7
6
5
4
3
2
1
0
Date

NATIONALUM.NS - Candlestick Classification Summary

═══ CANDLESTICK CLASSIFICATION ═══:	
Latest Classification:	**No Control**
Recent Trend Score (10-day avg):	0.00
:	
Distribution:	
No Control:	126
Seller Control:	51
Buyer Control:	43
Buyer Strong Control:	7
Seller Strong Control:	1

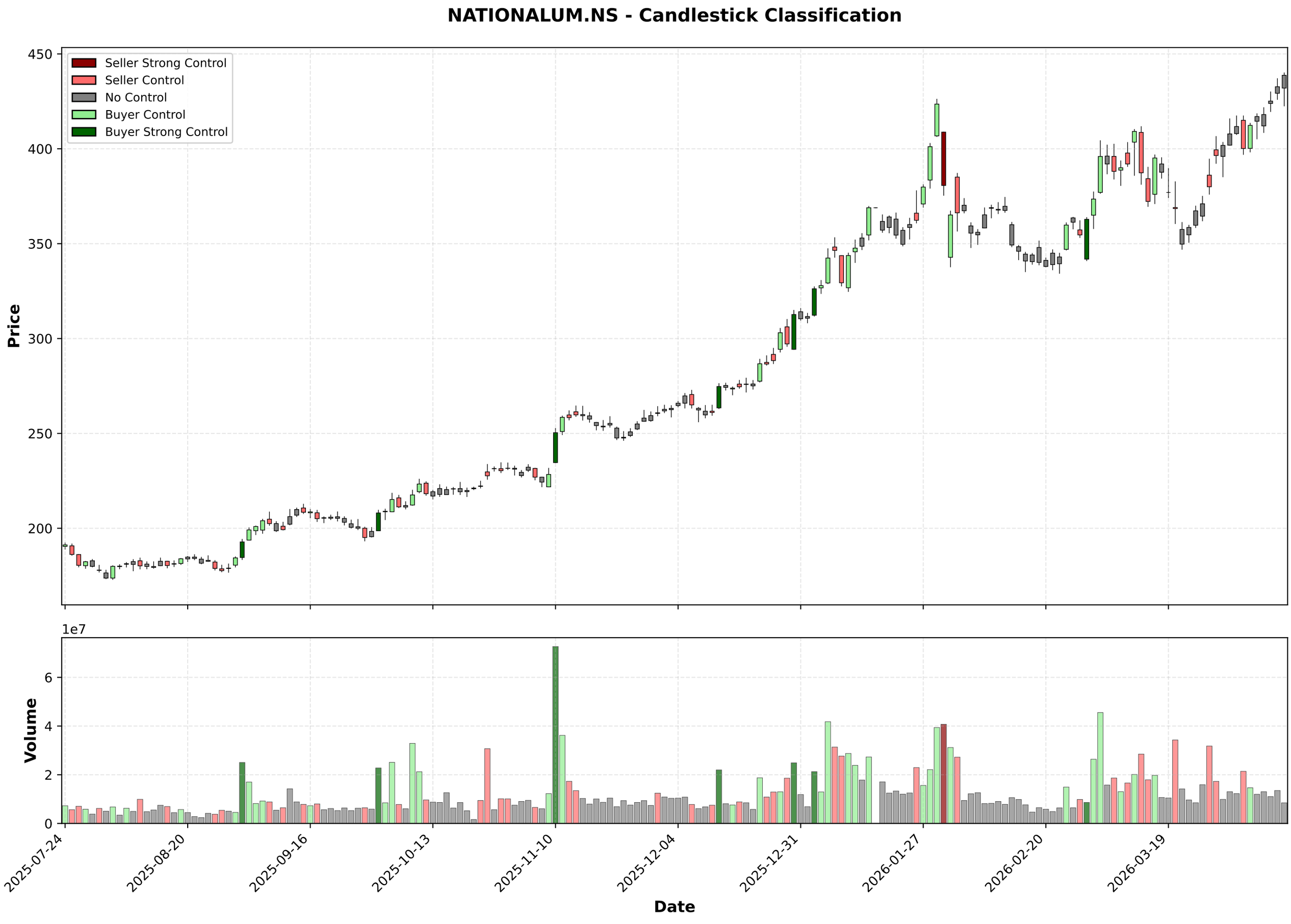
NATIONALUM.NS - Candlestick Classification
Seller Strong Control
Seller Control
No Control
Buyer Control
Buyer Strong Control
Price
450
400
350
300
250
200
1e7
Volume
6
4
2
0
2025-07-24
2025-08-20
2025-09-16
2025-10-13
2025-11-10
2025-12-04
2025-12-31
2026-01-27
2026-02-20
2026-03-19
Date

Multi-Timeframe Supertrend Analysis

Timeframe	Status	Value	Last Price	Signal Date
1 Week	**UPTREND (Buy)**	353.69	438.75	2025-05-19
1 Day	**UPTREND (Buy)**	386.22	438.75	2026-04-10
15 Min	**UPTREND (Buy)**	434.57	437.9	2026-04-17

Multi-Timeframe MACD Analysis

Timeframe	Trend	Momentum	Signal
1 Week	**Bullish**	Strengthening	No Signal
1 Day	**Bullish**	Strengthening	No Signal
15 Min	**Bullish**	Weakening	No Signal

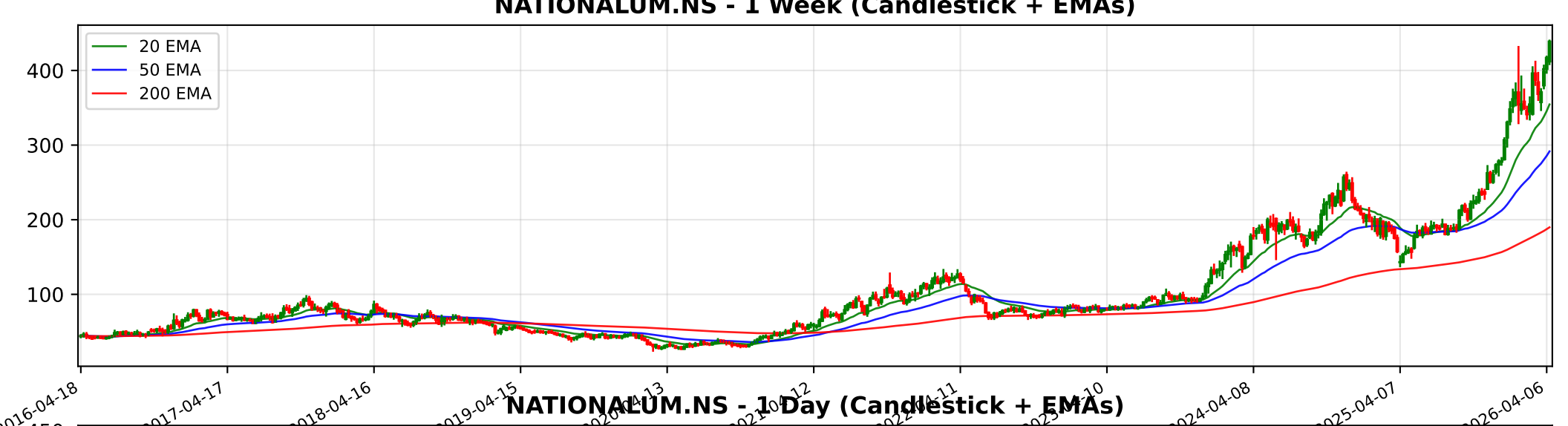
NATIONALUM.NS - 1 Week (Candlestick + EMAs)
20 EMA
50 EMA
200 EMA
400
300
200
100
2016-04-18
2017-04-17
2018-04-16
2019-04-15
2024-04-08
2025-04-07
2026-04-06

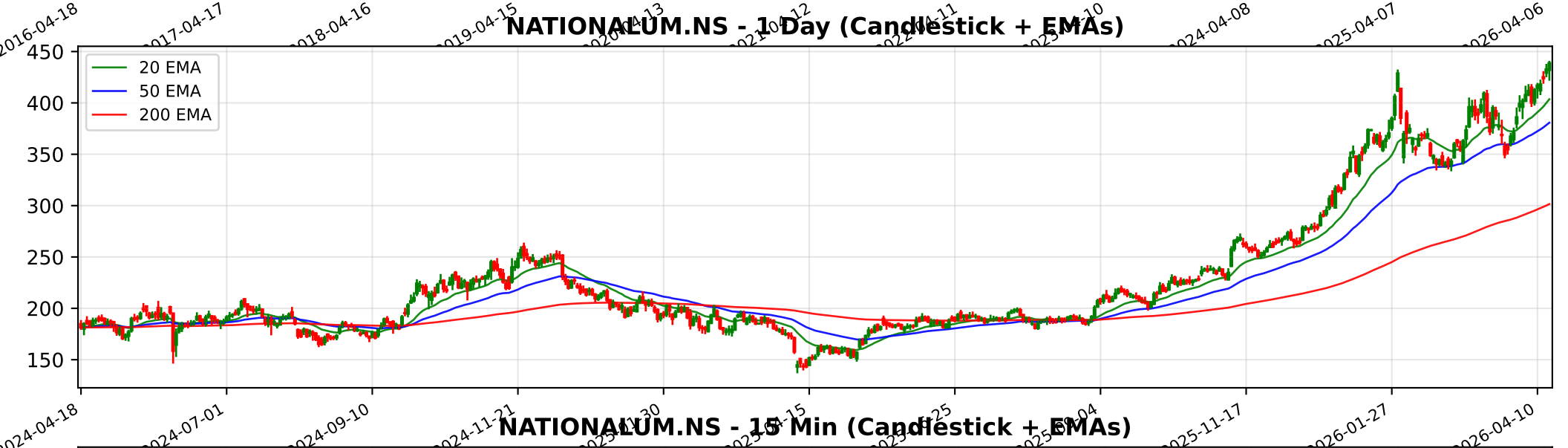
NATIONALUM.NS - 1 Day (Candlestick + EMAs)
20 EMA
50 EMA
200 EMA
450
400
350
300
250
200
150
2024-04-18
2024-07-01
2024-09-10
2024-11-21
2025-11-17
2026-01-27
2026-04-10

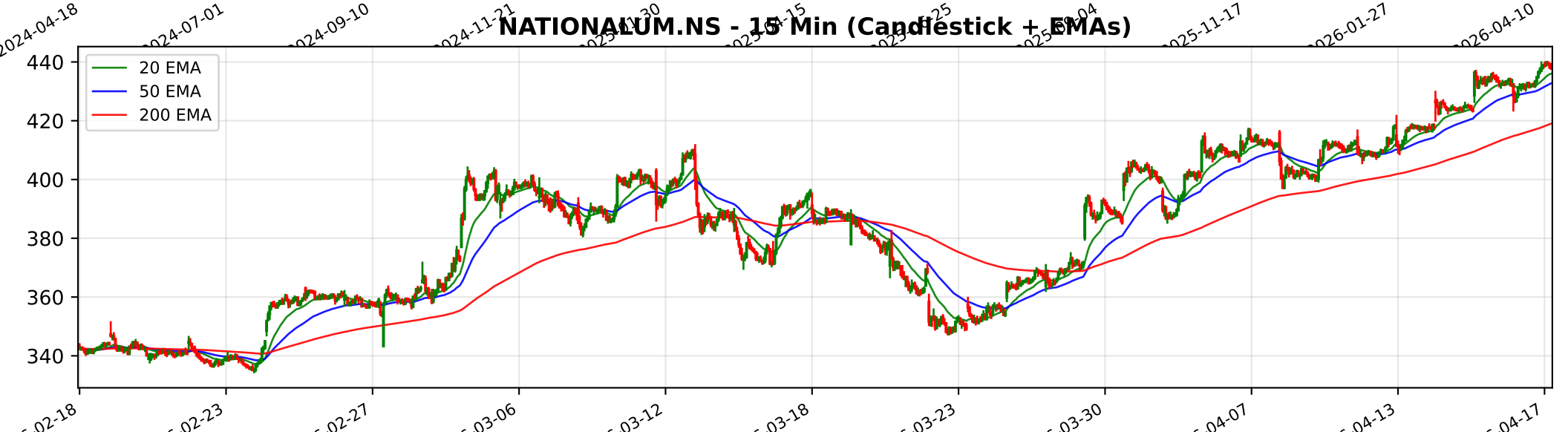
NATIONALUM.NS - 15 Min (Candlestick + EMAs)
20 EMA
50 EMA
200 EMA
440
420
400
380
360
340
02-23
02-27
03-06
03-12
03-18
03-23
03-30
04-07
04-13
04-17

Trendlyne Snapshot - NATIONALUM_main

SOMETHING WENT WRONG WITH THIS PAGE.

IT'S NOT SERIOUS. WE ARE WORKING TO FIX IT

GO TO HOMEPAGE

Trendlyne Snapshot - NATIONALUM_forecaster

Markets | MarketMind AI | Baskets | Alerts | F&O | MF | Reports | Screeners | Subscribe | Superstars | Portfolio | Watchlist | Insider Trades | Results | More

Search Stock, IPO, MF

MARKETS / SECTOR : METALS & MINING / INDUSTRY : ALUMINIUM AND ALUMINIUM PRODUCTS / NATIONAL ALUMINIUM COMPANY LTD.

National Aluminium Company Ltd.

NSE: NATIONALUM | BSE: 532234

Strong Performer, Getting Expensive

In 10 Starfolio Baskets

Download real time STOCK REPORT

438.75 6.05 (1.40%)

↑ New 52W High today

9.2M NSE+BSE Volume

NSE 17 Apr, 2026 3:31 PM (IST)

Watchlist | Portfolio | Alert | My Notes

Overview | FORECASTER | STOCK REPORT | Buy Sell Zone | F&O | Financials | News | Reports | Technicals | Shareholding | Deals | Corporate Actions | Alerts (1) | About

National Aluminium - NATIONALUM - stock price prediction, stock forecast, target price, analyst ratings from 12 analysts

National Aluminium has a share price target of Rs 384, revenue growth forecast of 3.6%, and profit growth estimate of 5.3% for FY26, based on top 12 analyst calls.

National Aluminium FORECASTER - Analyst Estimates

FORECASTER DASHBOARD →

SHARE PRICE TARGET FORECAST

12 MONTH ESTIMATE

↓ MISS National Aluminium 's share price target is below the current price, with a downside of 12.6%

EPS FORECAST

QUARTER | ANNUAL

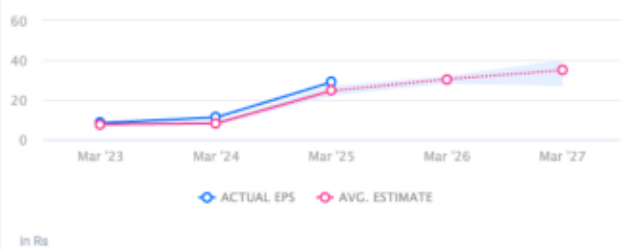

↑ HIT National Aluminium 's EPS was higher than average estimate 3 times in past 3 years

CONSENSUS RECOMMENDATION

12 ANALYST Recommendations

HOLD

The consensus recommendation from 12 analysts for National Aluminium is HOLD