© 2026 Stock Research. All Rights Reserved.

Strategic Trading Analysis

Step 1: Audit the Data

- **Data Present:**
  - Daily, weekly, and 15-minute price charts.
  - Moving averages (EMA 20, 50, 200) and EMA Crossover analysis.
  - Momentum indicators (MACD, RSI, Bollinger Bands, Volatility Squeeze).
  - Trend identification (Supertrend, Multi-Timeframe analysis).
  - Volume and Candlestick classification.
  - Fundamental data (Long/Short-term analysis) and Analyst estimates (Trendlyne snapshots).
- **Data Missing:**
  - Broader market index relative strength (e.g., Nifty 50), as only the sectoral index (^CNXAUTO) is provided.
  - Derivatives/Options chain data to gauge institutional positioning.
  - Explicitly mapped horizontal support/resistance zones.
- **Confidence Level:** High. The provided report is exceptionally comprehensive, offering a multi-dimensional view of price action, momentum, and fundamentals that is well-suited for formulating an intermediate-term positional trade.

Step 2: Analyze the Setup

- **Price Structure & Trend:** The stock is attempting a major reversal from a multi-month downtrend, having recently bottomed near INR 300. It has established higher lows and higher highs over the last month, currently trading at INR 360.10.
- **Moving Averages:** Price has successfully reclaimed the 20-day EMA (INR 334.37) and 50-day EMA (INR 341.04), indicating robust short-term momentum. However, the price is currently pressing directly against the 200-day EMA (INR 364.94), which acts as a major dynamic resistance line.
- **Momentum:** The daily MACD is bullish and strengthening, and the RSI is in a healthy, non-overbought zone at 63.80. The daily Supertrend also generated a "Buy" signal recently at INR 320.66.
- **Risk Profile:** As a risk-averse positional trader, buying directly beneath the 200-day EMA is sub-optimal. Rejections at the 200 EMA are common and can lead to significant drawdowns. Confluence for a 1-4 month hold requires confirmation that the long-term trend has officially flipped from bearish to bullish.

Step 3: Formulate the Recommendation

Recommendation: NO I advise against entering this stock right now at INR 360.10. While the short-term momentum is excellent, the immediate proximity of the 200-day EMA (INR 364.94) presents an asymmetrical risk of rejection. The setup is highly promising, but it requires technical confirmation before committing capital.

Conditional Plan:* **Condition to Buy:** A decisive daily close above the 200-day EMA on above-average volume. This will confirm the trend reversal and open the door for a multi-month upside move.* **Entry Price:** INR 368.00 (Hypothetical trigger, representing a confirmed breakout above the 200 EMA).* **Stop Loss:** INR 338.00 (Hypothetical risk level, placed safely below the 50-day EMA of INR 341.04 to allow for normal pullback volatility).* **Take Profit:** INR 410.00 to INR 415.00 (Hypothetical target. This provides an ~11-13%

© 2026 Stock Research. All Rights Reserved.

upside, hitting our 5%-15% mandate, and aligns perfectly with the heavy structural resistance/supply zone established between November 2025 and January 2026).

Candlestick Classification Analysis

Based on the provided "Candlestick Classification" logic and the data from pages 20 and 21 of the report, here is an interpretation of the stock's price action and a prediction for its future movement:

1. Current State & Recent Price Action Analysis

Looking at the Candlestick Classification chart (Page 21) and the summary (Page 20), we can observe distinct phases in the recent price action:* **The Sharp Sell-Off (March 2026):** The stock suffered a severe drop from the ~390 level down to ~300. During this phase, the chart was dominated by **Seller Control (Light Red)** candles, indicating moderate to strong bearish bodies, closes near the lows, and enough volume to validate the downward pressure.* **The Rebound (Late March to Early April):** Around the 300 level, the selling pressure exhausted. We saw a transition into **No Control (Grey)** candles (indecision), followed by a sharp impulsive bounce driven by **Buyer Control (Light Green)** candles. This pushed the price rapidly back to the 360 level.* **The Current Phase (Latest Data):** According to the summary, the **Latest Classification is "No Control"**, and the recent trend score over the last 10 days is a perfectly neutral **0.20**. Visually on the chart, the last 4-5 days are all grey "No Control" candles with noticeably declining volume.

2. Applying the Classification Logic to the Current State

The current string of "No Control" (0 score) candles tells us exactly what the market is doing based on your algorithm:* **Weak Body/Volatility Normalization (Step 1):** The bodies are extremely small relative to the Average True Range (ATR). Neither bulls nor bears are committing to intraday directional moves.* **Indecision Wicks (Step 3):** The presence of wicks on both sides without a dominant close signifies that both upward and downward intraday attempts are failing.* **Volume Multiplier (Step 4):** The volume subplot confirms a significant drop-off in participation. Because volume acts as a multiplier in your system, the low volume physically weakens any slight bullish or bearish signals, cementing them into the "No Control" category.

3. Future Price Prediction & Trader's Outlook

From a price-action trader's perspective, the stock is currently in a **Low-Volume Consolidation Phase** following a strong relief rally.

The Prediction: In the immediate short term, the price is expected to move sideways, but the underlying setup leans **cautiously bullish for a continuation**, contingent on a volume catalyst.

Here is why:1. **Absence of Sellers at Resistance:** After a rapid bounce from 300 to 360, you would typically expect profit-taking. However, we are seeing "No Control" (grey) rather than "Seller Control" (red) candles.

© 2026 Stock Research. All Rights Reserved.

The fact that the price is holding its ground at higher levels on low volume implies that sellers are not stepping in to aggressively push it back down.2. **Volatility Squeeze:** A cluster of "No Control" candles with contracting volume almost always precedes a sudden expansion in volatility. The market is storing energy.

What to watch for (The Trading Plan): Since the current state is pure indecision, a professional trader will wait for the algorithm to trigger a conviction signal to dictate the trade:* **Bullish Trigger:** Look for a **Buyer Control (+1)** or **Buyer Strong Control (+2)** candle breaking above the current tight cluster (~365+). Crucially, according to Step 4 of your logic, this *must* be accompanied by a volume spike (>1.3x average) to confirm institutional participation. If this happens, expect a retest of the previous 380-390 highs.* **Bearish Warning:** If a **Seller Control (-1)** candle appears with heavy volume closing near its lows, it means the relief rally has failed, and the prior overarching downtrend is resuming.

Conclusion: The stock is resting. The bulls managed to halt a brutal downtrend and push the price up, but they are currently catching their breath. Wait for the first high-volume "Control" candle to emerge from this grey block of indecision to confirm the next directional leg.

News & Analyst Targets

As a stock research analyst, I have reviewed the recent market data, channel checks, and macroeconomic developments surrounding **Tata Motors Passenger Vehicles Ltd. (Ticker: TMPV)**. Following its recent strategic demerger from the Tata Motors Group into a standalone entity, the stock has experienced significant volatility.

Here is the comprehensive research summary addressing your questions based on the latest available data as of April 2026:

1) Latest News for TMPV This Week

- **Leadership/Board Changes:** Om Prakash Bhatt retired from the TMPV Board as an Independent Director earlier this week.
- **Labor Relations:** Following recent worker unrest in Noida, UP Chief Minister Yogi Adityanath spoke at a recent Tata Motors event, urging factory workers to ignore external interference to maintain smooth manufacturing operations.
- **Trading Activity & Options Action:** TMPV's stock action has been highly volatile. The stock faced a recent surge in bearish sentiment with heavy put option activity clustering around the INR 330 strike price. Despite a broader market recovery on cooling oil prices, TMPV shares closed lower this week, reflecting sector-wide headwinds.
- **Domestic Resilience:** Despite broader corporate issues, management has noted strong domestic market demand-particularly for their newly launched AI-first "Sierra.ev", internal combustion engine (ICE) Sierra variants, and localized battery solutions.

2) Upgrades and Downgrades from Brokerages

TMPV has faced a wave of **downgrades** recently, largely driven by severe fundamental challenges at its luxury subsidiary, Jaguar Land Rover (JLR), and subsequent misses on EBIT margins. * **ICICI Securities**

© 2026 Stock Research. All Rights Reserved.

downgraded TMPV from **'Add' to 'Hold'**, citing weak operating performance and a bleak demand outlook for JLR.* **Emkay Global** downgraded the stock from **'Buy' to 'Add'**, pointing out that consolidated revenue metrics dropped significantly due to JLR production losses.* **MarketsMOJO** downgraded the stock from **'Hold' to 'Sell'**, flagging deteriorating technical fundamentals and weak momentum.* **JM Financial** initiated coverage with a **'Reduce'** rating, highlighting higher warranty costs, unfavorable forex, and muted near-term internal combustion engine (ICE) profitability.

3) Other News Directly or Indirectly Impacting TMPV

- **JLR Cyberattack & Government Bailout:** A massive cyber incident disrupted JLR production for nearly a month, wiping out the production of roughly 20,000 units. To stabilize the situation, JLR recently secured a massive **$2 Billion loan guarantee from the U.K. Government** to support its supply chain and restart production.
- **Geopolitics & US Tariffs:** Indirect macroeconomic factors are pressuring JLR's profitability. Re-imposed US tariffs (under the Trump administration's IEEPA guidelines) and global supply chain vulnerabilities have drastically hit JLR's margins, causing management to slash FY26 free cash flow guidance from "near-zero" to a negative £2.2-£2.5 billion.
- **Semiconductor & Tech Partnerships:** On a positive note, indirect sector news shows massive global investments in AI/Chips. There are reports of Tata partnering with companies like AMD and Qualcomm for automotive modules produced in India, which could heavily benefit TMPV's long-term EV and "AI-first" vehicle architecture.

4) Latest Analyst and Brokerage Targets for TMPV

Below is the compilation of the latest 12-month price targets from the analyst community. The consensus reflects a highly cautious near-term outlook with most brokerages lowering their SOTP (Sum of the Parts) valuations.

Brokerage / Research Firm	Current Rating	Previous Rating	Target Price (INR)	Rationale / Notes
Emkay Global	Add	Buy	INR 400	Downgraded due to weak Q2 and negative EBIT margins.
Nuvama Institutional	Reduce	-	INR 385	Expects flat volume CAGR for JLR over FY25-28E.
ICICI Securities	Hold	Add	INR 375	Bleak JLR demand and slow pass-through of US tariffs.
JM Financial	Reduce	-	INR 365	Cut SOTP valuation due to supply chain risks & cyberattack.
MarketsMOJO	Sell	Hold	N/A	Valuation concerns and heavy bearish put options activity.

© 2026 Stock Research. All Rights Reserved.

Brokerage / Research Firm	Current Rating	Previous Rating	Target Price (INR)	Rationale / Notes
Consensus (MarketScreener)	Hold	-	INR 367 - INR 372	Average of 26 Wall Street/Domestic analysts.
Alpha Spread (Quant)	N/A	N/A	INR 405.89	Base-case algorithmic 1-year forecast (Low: INR 311, High: INR 803).

Analyst Takeaway: While the domestic Indian passenger vehicle arm provides a strong floor via robust SUV/EV sales and the new Sierra rollout, international exposure through JLR remains the primary drag on the stock. We recommend treating TMPV as a "Show-Me" story until JLR operational metrics and supply-chain recoveries are consistently reflected in quarterly earnings.

Stock Detailed Analysis Report

TMPV.NS

Current Price: ₹360.10

Generated: 2026-04-18 10:53

TMPV.NS - 3 Year Daily Price Chart

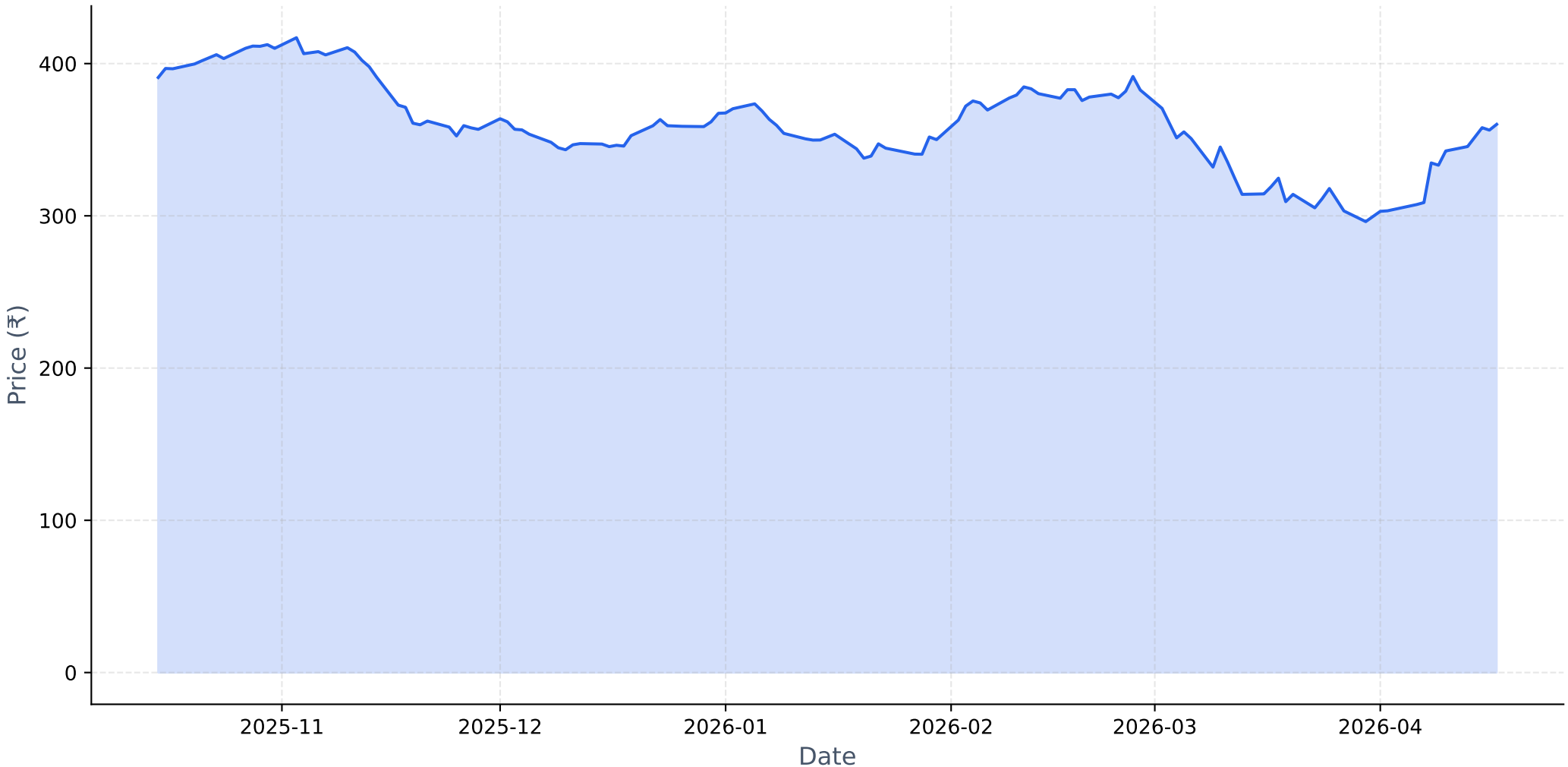

Long-term Fundamental Analysis (4 Years)

Metric	Is Growing?	Accelerating?	1Y Growth	3Y CAGR
Revenue	Yes	No	1.30%	16.65%
Net Income	Yes	No	-11.37%	114.41%
ROE	Yes	No	-42.59%	127.01%
EPS	Yes	No	-3.84%	121.24%

Short-term Fundamental Analysis (6 Quarters)

Metric	Is Growing?	Recent QoQ	Avg QoQ
Revenue	No	-2.94%	-5.17%
Net Income	Yes	-104.58%	453.71%
EPS	No	45.89%	-57.22%

TMPV.NS - Relative Strength Analysis

═══ OVERVIEW ═══:	
Benchmark Index:	^CNXAUTO
Sector:	Auto
Classification:	**Weakening Leader**
RS Score:	31.9/100
:	
═══ RS RATIOS ═══:	
1M RS:	**1.049 [Leader]**
3M RS:	**1.080 [Leader]**
:	
═══ TURNAROUND ANALYSIS ═══:	
Turnaround Status:	**Not Detected**
:	
SIGNAL CRITERIA::	
✗ Emerging RS:	**Not accelerating**
✗ Medium-term Lagging:	**Not lagging**
✗ Performance Improving:	**Not improving**

Relative Strength Analysis: TMPV.NS vs ^CNXAUTO
Classification: Weakening Leader

Price Performance Comparison (Normalized)

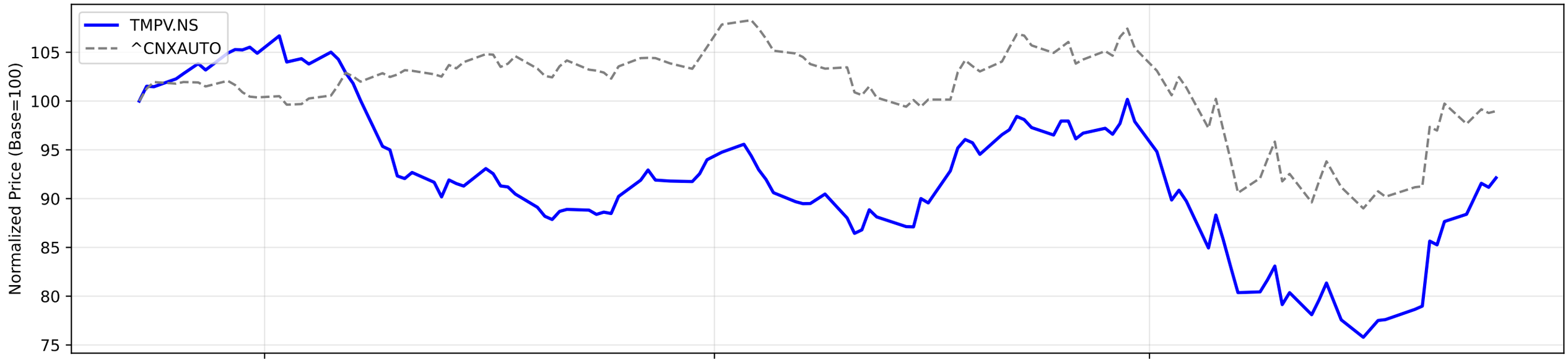

RS Ratio Trends (Multiple Timeframes)

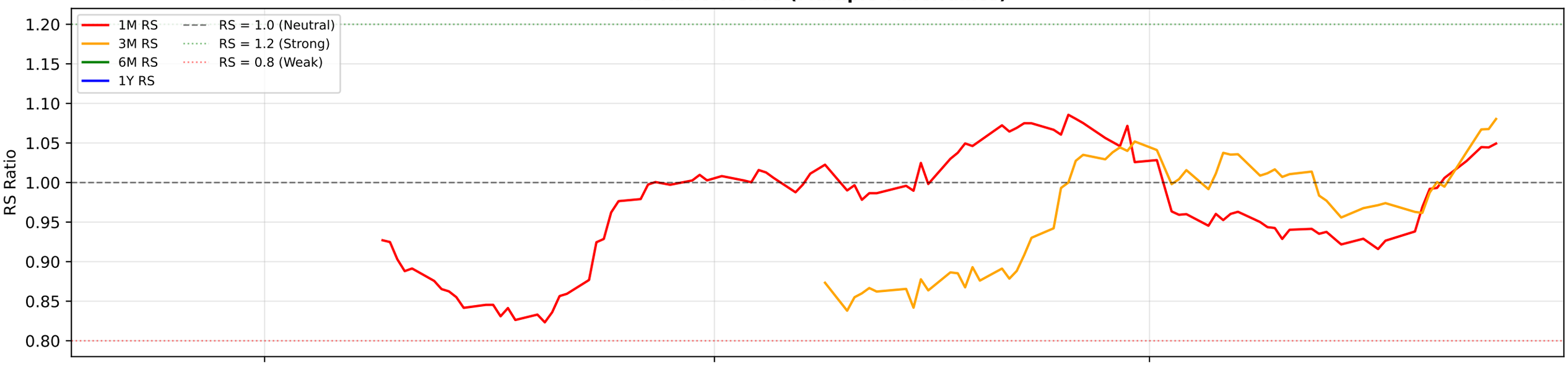

RS Composite Score Timeline

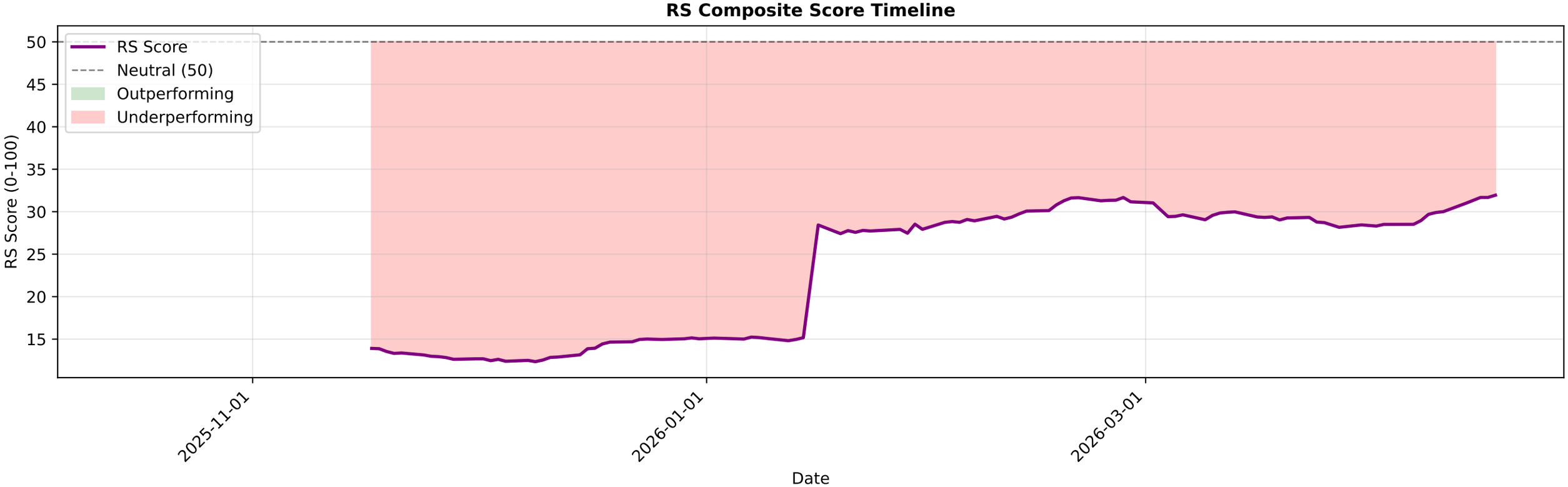

TMPV.NS - EMA Crossover Summary

EMA 20:	334.37
EMA 50:	341.04
EMA 200:	364.94
Trend Status:	**Strong Downtrend**

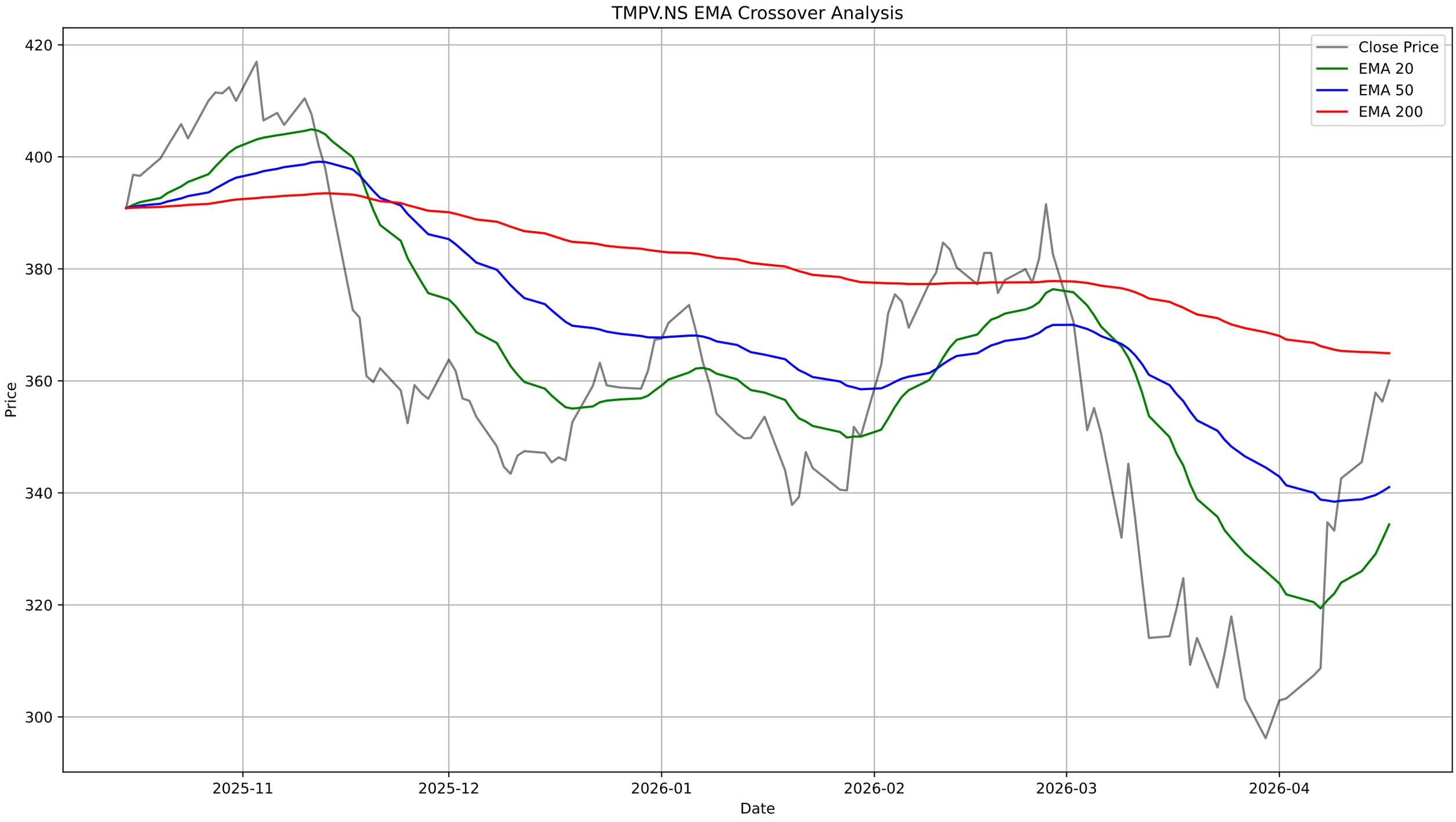
TMPV.NS EMA Crossover Analysis
Close Price
EMA 20
EMA 50
EMA 200
Price
420
400
380
360
340
320
300
2025-11
2025-12
2026-01
2026-02
2026-03
2026-04
Date

TMPV.NS - Bollinger Bands Summary

Current Price:	360.10
Upper Band:	363.60
Middle Band (SMA 20):	322.70
Lower Band:	281.79
%B:	0.9572
Band Width:	0.2535
Status:	Upper Half
Signal:	None
Recent Signal 1:	**Buy Signal at 2026-03-12 00:00:00+05:30**
Recent Signal 2:	**Buy Signal at 2026-03-13 00:00:00+05:30**
Recent Signal 3:	**Buy Signal at 2026-03-16 00:00:00+05:30**

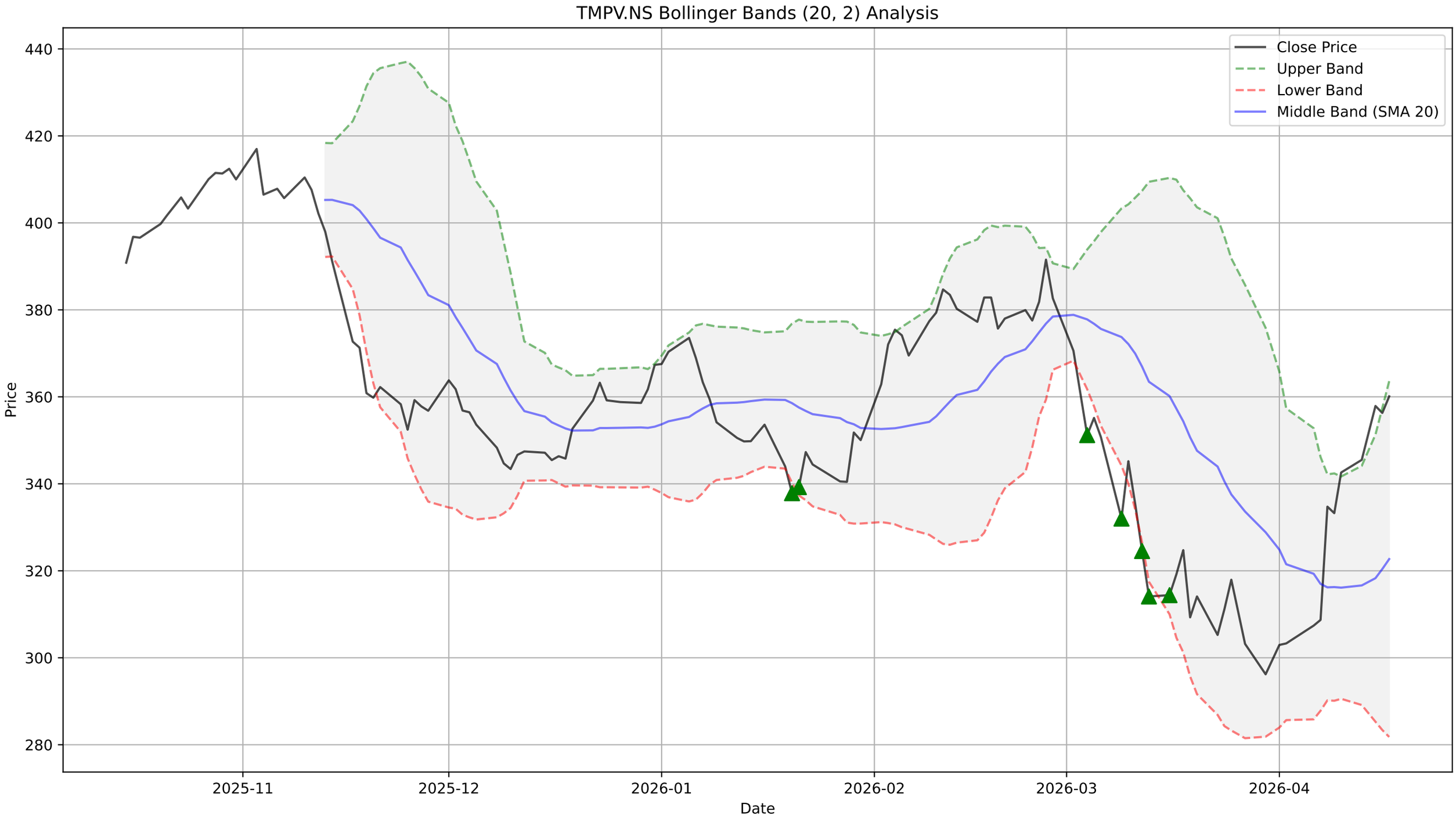
TMPV.NS Bollinger Bands (20, 2) Analysis
Close Price
Upper Band
Lower Band
Middle Band (SMA 20)
Price
Date
440
420
400
380
360
340
320
300
280
2025-11
2025-12
2026-01
2026-02
2026-03
2026-04

TMPV.NS - Supertrend Summary

Status:	**UPTREND (Buy)**
Supertrend Value:	320.66
Signal Identified On:	2026-04-08

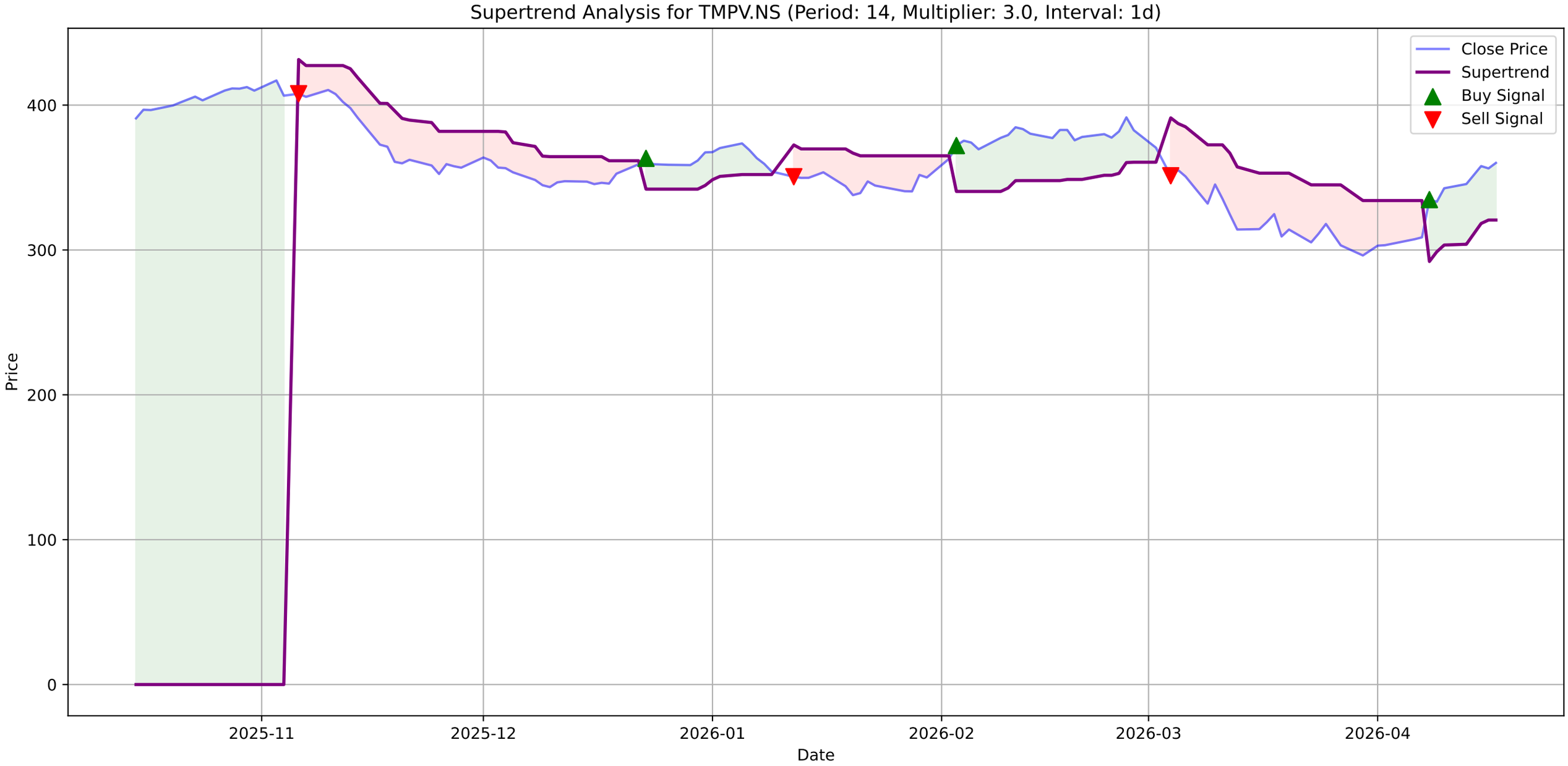
Supertrend Analysis for TMPV.NS (Period: 14, Multiplier: 3.0, Interval: 1d)
Close Price
Supertrend
Buy Signal
Sell Signal
Price
400
300
200
100
0
2025-11
2025-12
2026-01
2026-02
2026-03
2026-04
Date

TMPV.NS - MACD Summary

MACD Line:	3.37
Signal Line:	-4.22
Histogram:	7.59
Trend:	**Bullish**
Momentum:	**Strengthening**
Signal:	None

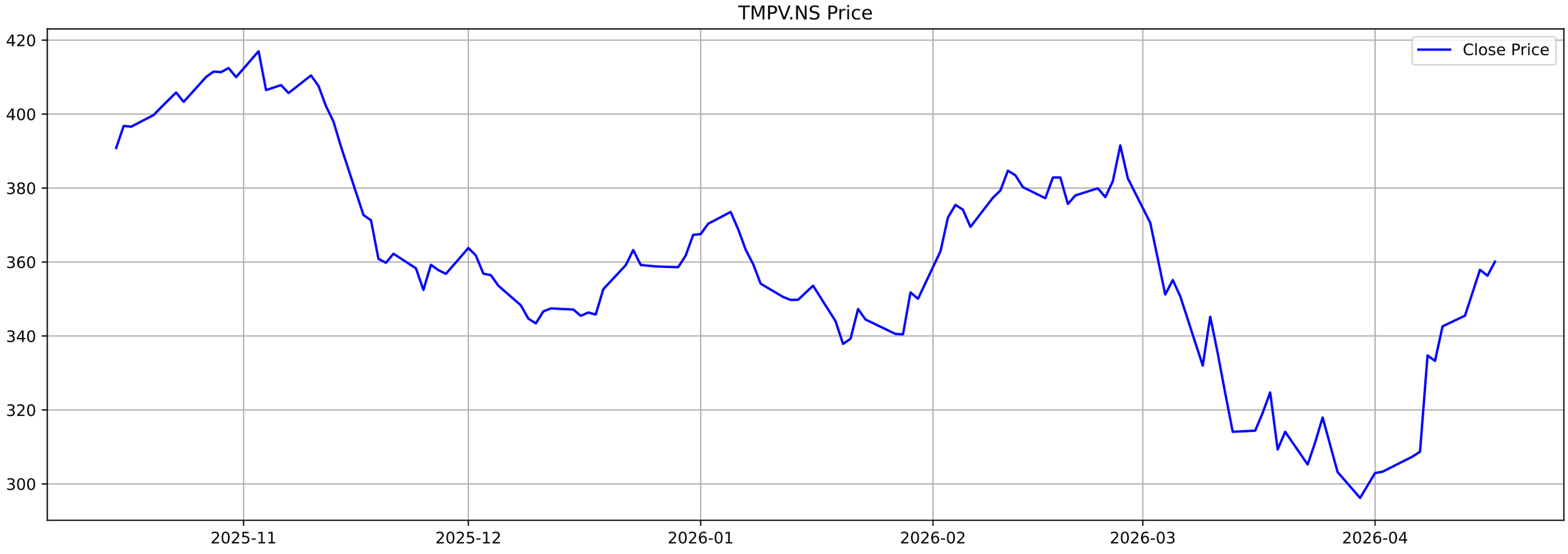
TMPV.NS Price
Close Price
420
400
380
360
340
320
300
2025-11
2025-12
2026-01
2026-02
2026-03
2026-04

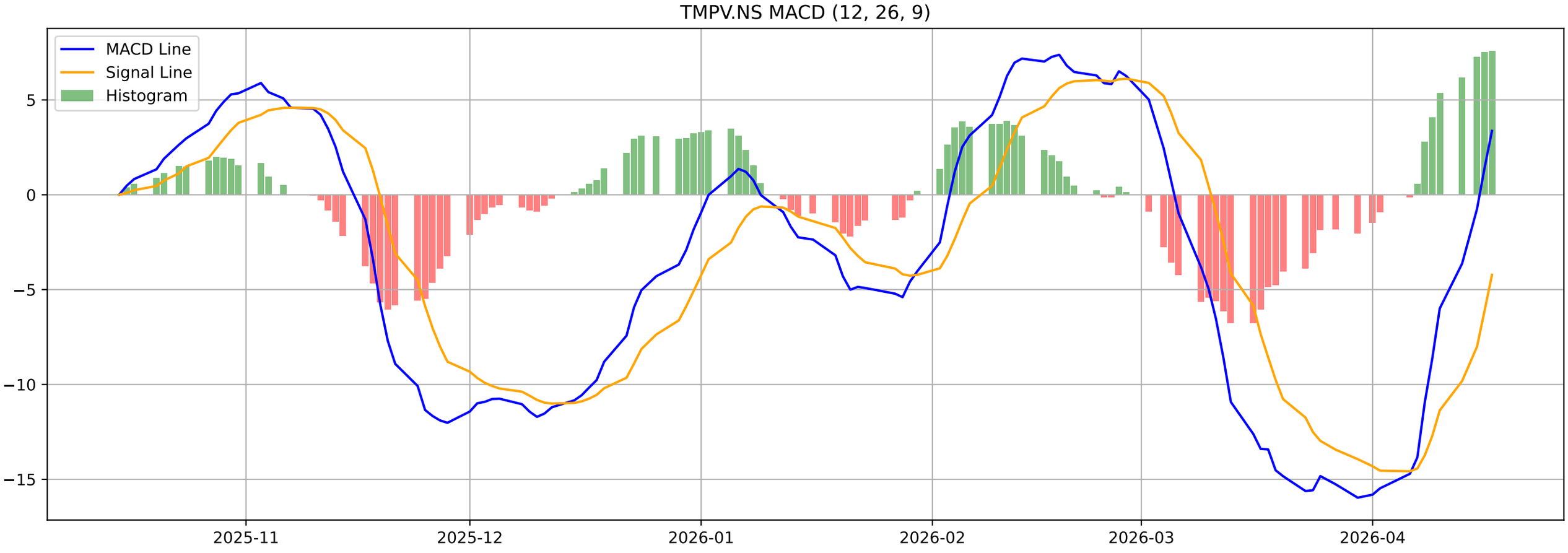
TMPV.NS MACD (12, 26, 9)
MACD Line
Signal Line
Histogram
5
0
−5
−10
−15
2025-11
2025-12
2026-01
2026-02
2026-03
2026-04

TMPV.NS - Volatility Squeeze Summary

BB Width:	0.2535
ATR:	12.1571
Total Signals:	0

TMPV.NS - Volatility Squeeze Analysis

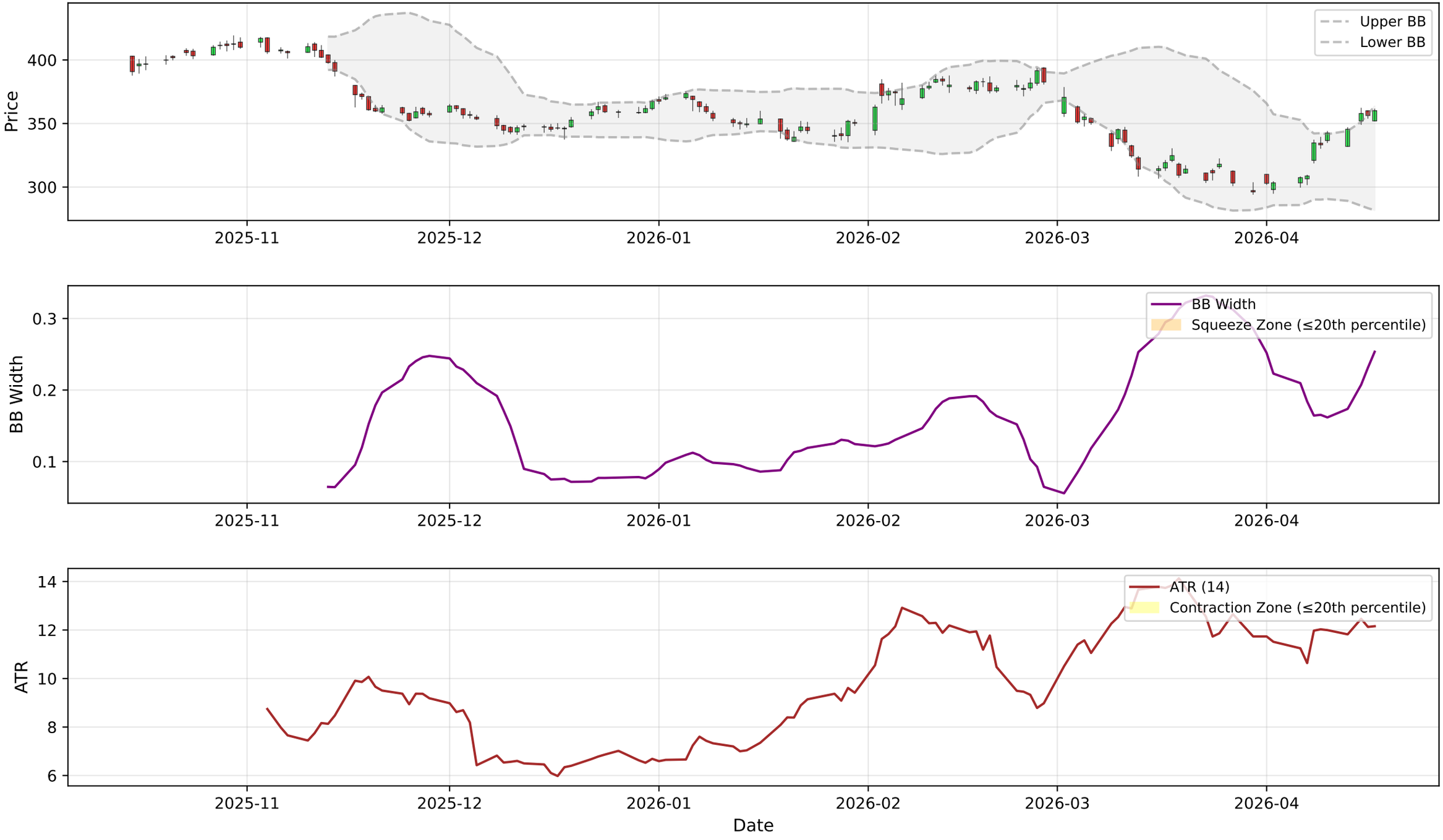

TMPV.NS - RSI-Volume Summary

Current RSI:	63.80
Current Volume:	7314044
Volume MA 20:	10881801
Bullish Divergences:	1
Bearish Divergences:	0
Bullish Div 1:	Date: 2025-12-10 00:00:00+05:30, Price: 343.40

TMPV.NS RSI-Volume Divergence Analysis
Price
420
400
380
360
340
320
300
2025-11
2025-12
2026-01
2026-02
2026-03
2026-04
Relative Strength Index (RSI)
RSI
100
80
60
40
20
0
RSI (14)
Overbought (70)
Oversold (30)
Volume with Moving Averages
1e7
Volume
7
6
5
4
3
2
1
0
Volume MA-20
Volume MA-50
Date

TMPV.NS - Volume Analysis

═══ VOLUME ANALYSIS ═══:	
Status:	**13 Signals Detected**
:	
2026-01-06 [-]:	Distribution Day
2026-01-27 [-]:	Distribution Day
2026-02-05 [-]:	Distribution Day
2026-02-06 [-]:	Distribution Day
2026-02-13 [-]:	Distribution Day

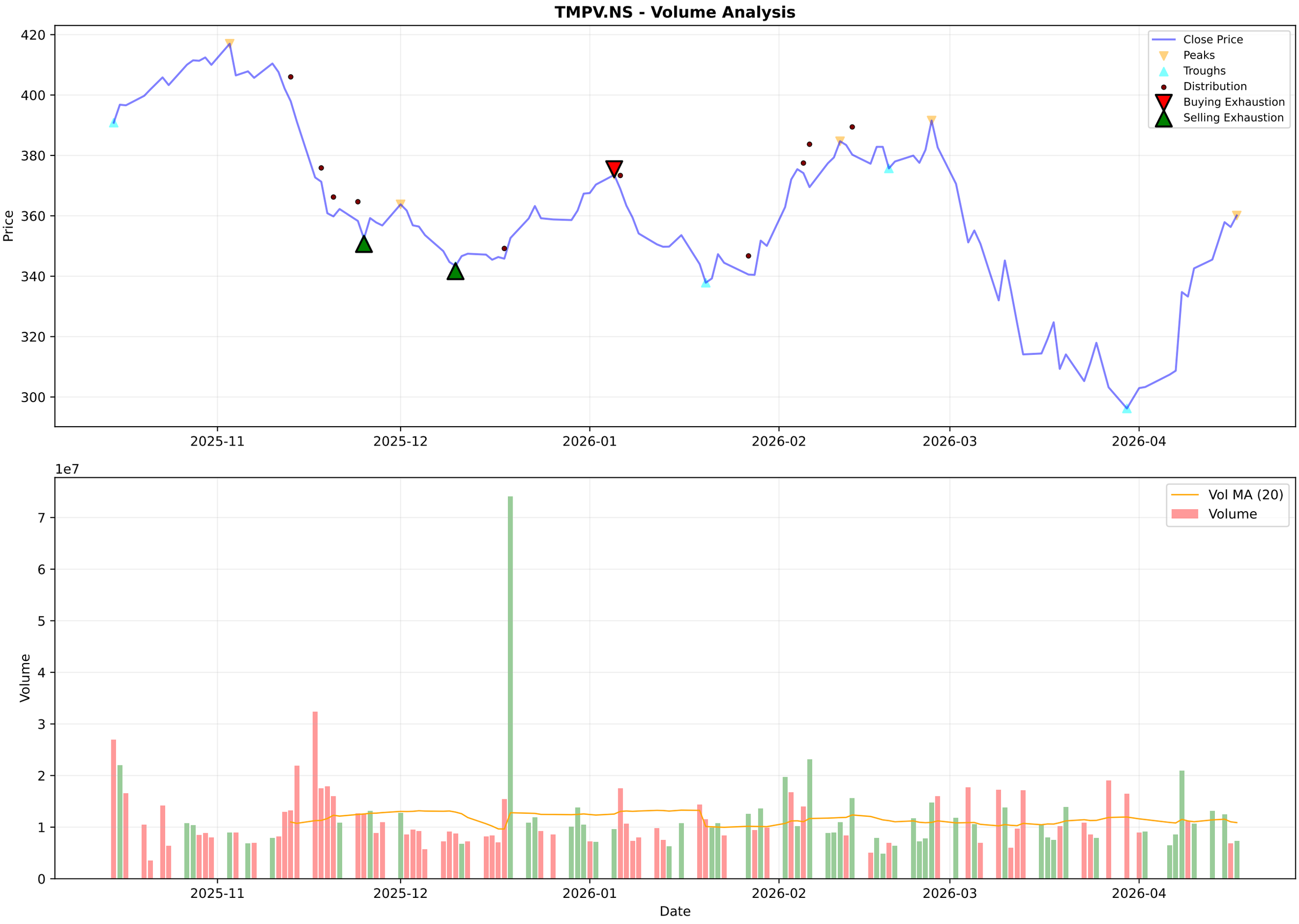
TMPV.NS - Volume Analysis
Price
420
400
380
360
340
320
300
2025-11
2025-12
2026-01
2026-02
2026-03
2026-04
Close Price
Peaks
Troughs
Distribution
Buying Exhaustion
Selling Exhaustion
1e7
Volume
7
6
5
4
3
2
1
0
Vol MA (20)
Volume
Date

TMPV.NS - Candlestick Classification Summary

═══ CANDLESTICK CLASSIFICATION ═══:	
Latest Classification:	**No Control**
Recent Trend Score (10-day avg):	0.20
:	
Distribution:	
No Control:	52
Seller Control:	32
Buyer Control:	19
Buyer Strong Control:	1

TMPV.NS - Candlestick Classification
Seller Strong Control
Seller Control
No Control
Buyer Control
Buyer Strong Control
Price
400
380
360
340
320
300
1e7
Volume
6
4
2
0
2025-11-13
2025-11-27
2025-12-11
2025-12-26
2026-01-09
2026-01-27
2026-02-10
2026-02-24
2026-03-11
2026-03-25
2026-04-13
Date

Multi-Timeframe Supertrend Analysis

Timeframe	Status	Value	Last Price	Signal Date
1 Week	**UPTREND (Buy)**	286.71	360.1	2026-04-13
1 Day	**UPTREND (Buy)**	320.66	360.1	2026-04-08
15 Min	**UPTREND (Buy)**	357.09	360.1	2026-04-17

Multi-Timeframe MACD Analysis

Timeframe	Trend	Momentum	Signal
1 Week	**Bearish**	Weakening	No Signal
1 Day	**Bullish**	Strengthening	No Signal
15 Min	**Bullish**	Weakening	No Signal

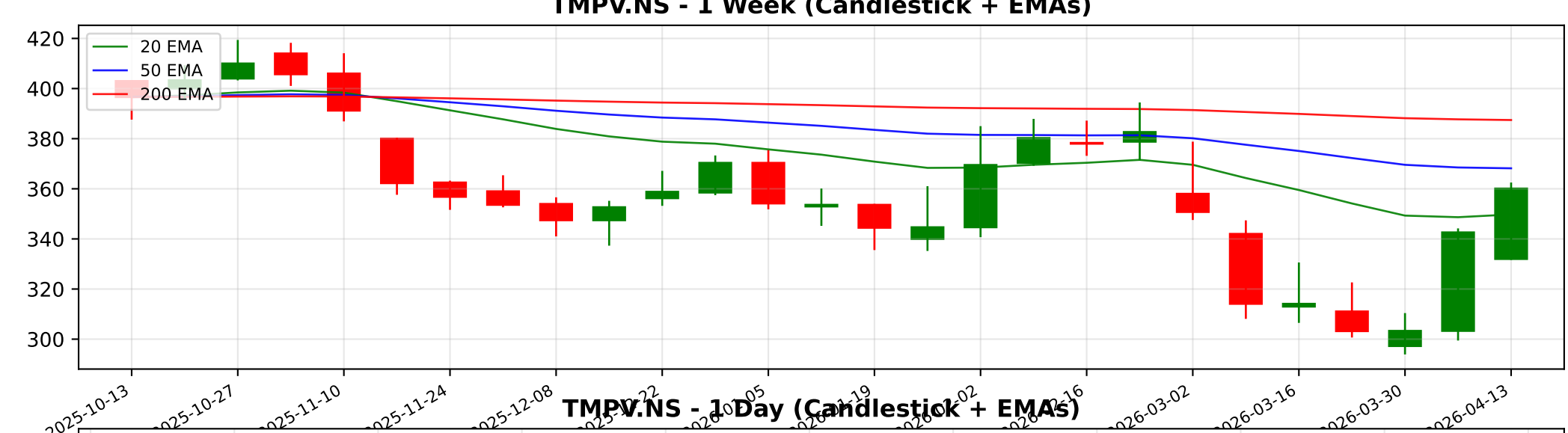
TMPV.NS - 1 Week (Candlestick + EMAs)
20 EMA
50 EMA
200 EMA
420
400
380
360
340
320
300
2025-10-13
2025-10-27
2025-11-10
2025-11-24
2025-12-08
2026-03-02
2026-03-16
2026-03-30
2026-04-13

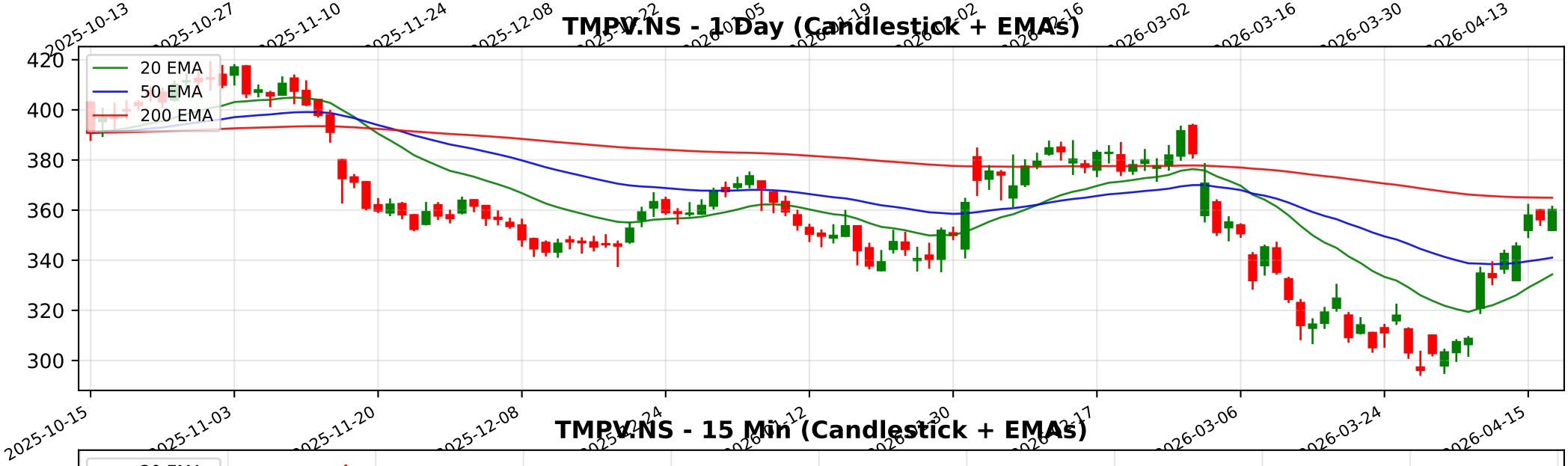
TMPV.NS - 1 Day (Candlestick + EMAs)
20 EMA
50 EMA
200 EMA
420
400
380
360
340
320
300
2025-10-15
2025-11-03
2025-11-20
2025-12-08
2026-03-06
2026-03-24
2026-04-15

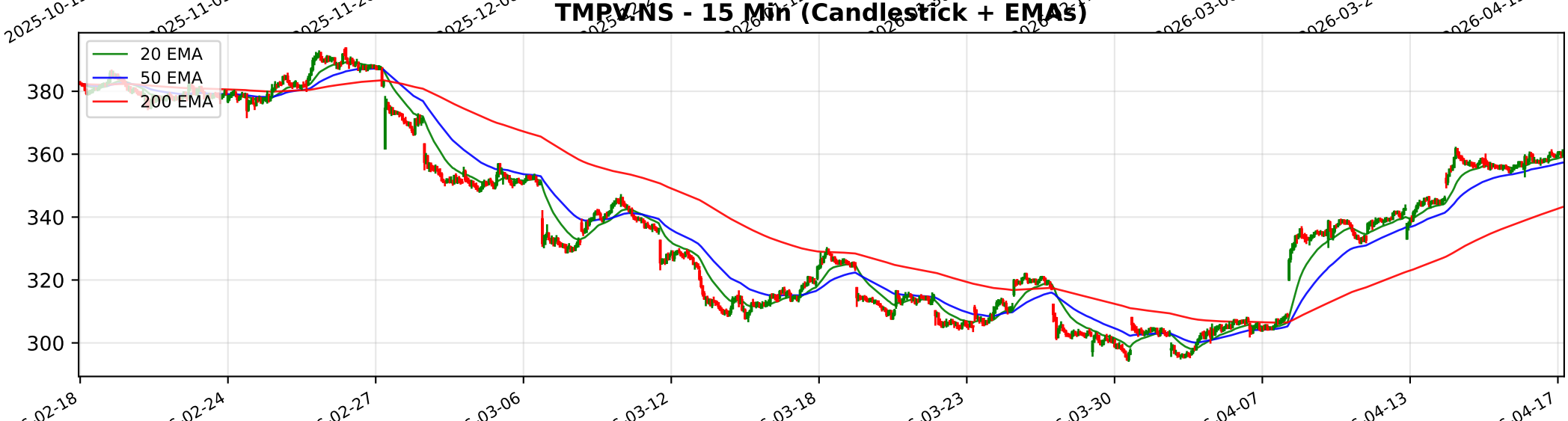
TMPV.NS - 15 Min (Candlestick + EMAs)
20 EMA
50 EMA
200 EMA
380
360
340
320
300
02-18
02-24
02-27
03-06
03-12
03-18
03-23
03-30
04-07
04-13
04-17

Trendlyne Snapshot - TMPV_main

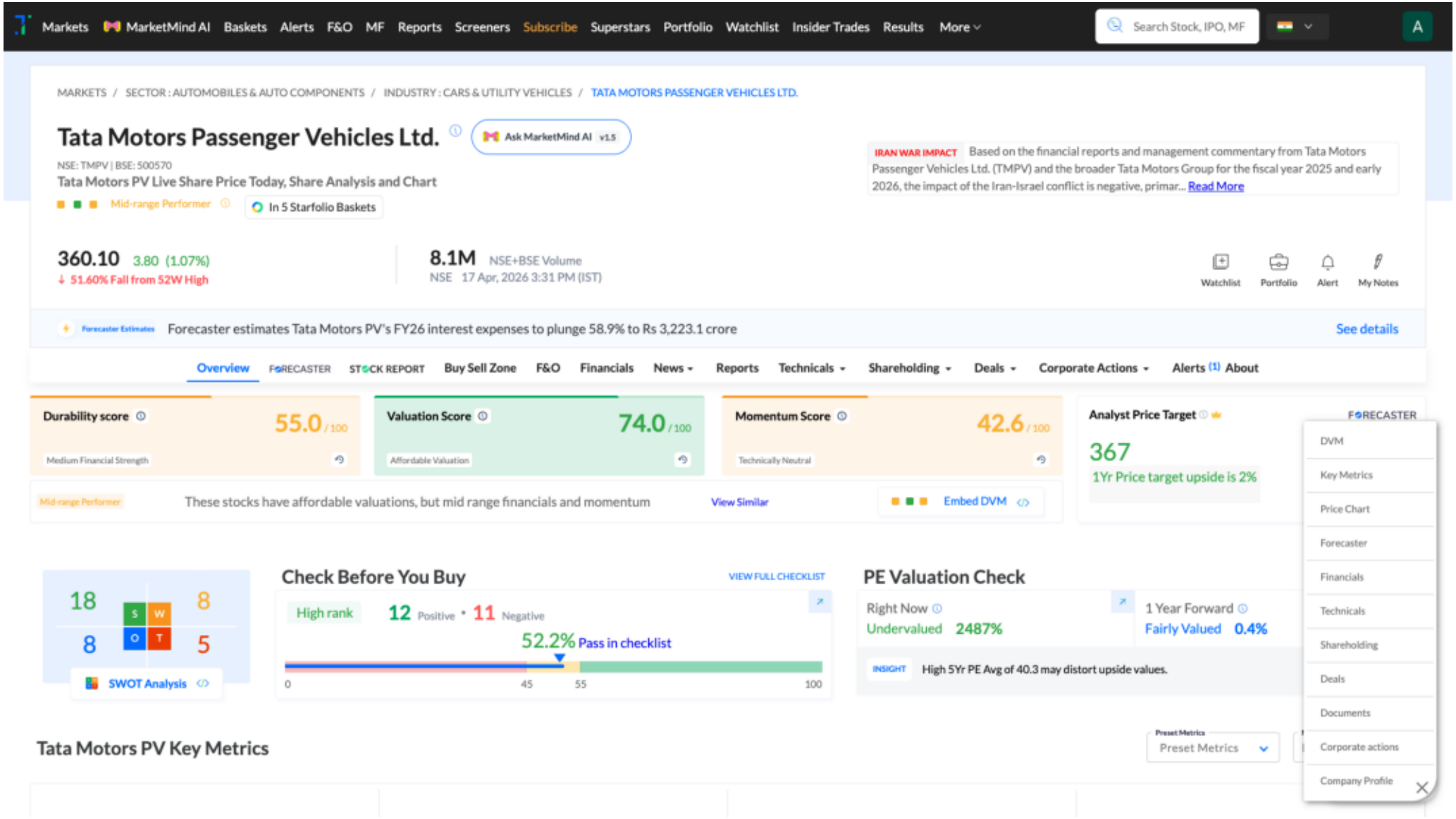

Trendlyne Snapshot - TMPV_forecaster

Markets | MarketMind AI | Baskets | Alerts | F&O | MF | Reports | Screeners | Subscribe | Superstars | Portfolio | Watchlist | Insider Trades | Results | More

Search Stock, IPO, MF

MARKETS / SECTOR : AUTOMOBILES & AUTO COMPONENTS / INDUSTRY : CARS & UTILITY VEHICLES / TATA MOTORS PASSENGER VEHICLES LTD.

Tata Motors Passenger Vehicles Ltd.

NSE: TMPV | BSE: 500570

Mid-range Performer

In 5 Starfolio Baskets

Download real time STOCK REPORT

360.10 3.80 (1.07%)

↓ 51.60% Fall from 52W High

8.1M NSE+BSE Volume

NSE 17 Apr, 2026 3:31 PM (IST)

Watchlist | Portfolio | Alert | My Notes

Forecaster Estimates: Forecaster estimates Tata Motors PV's FY26 interest expenses to plunge 58.9% to Rs 3,223.1 crore — See details

Overview | FORECASTER | STOCK REPORT | Buy Sell Zone | F&O | Financials | News | Reports | Technicals | Shareholding | Deals | Corporate Actions | Alerts (1) | About

Tata Motors PV - TMPV - stock price prediction, stock forecast, target price, analyst ratings from 27 analysts

Tata Motors PV has a share price target of Rs 367, revenue growth forecast of -22.4%, and profit growth estimate of 196.8% for FY26, based on top 27 analyst calls.

Tata Motors PV FORECASTER - Analyst Estimates

FORECASTER DASHBOARD →

SHARE PRICE TARGET FORECAST

12 MONTH ESTIMATE

in Rs

EPS FORECAST

QUARTER | ANNUAL

in Rs

CONSENSUS RECOMMENDATION

27 ANALYST Recommendations

HOLD