© 2026 Stock Research. All Rights Reserved.

Strategic Trading Analysis

Step 1: Audit the Data

- **Data Present:** Daily and multi-timeframe charts (Weekly, Daily, 15m), Moving Averages (20, 50, 200 EMA), momentum oscillators (RSI, MACD), volatility bands (Bollinger Bands), trend indicators (Supertrend), volume analysis (distribution days, exhaustion signals), relative strength vs. sector, and fundamental metrics.
- **Data Missing:** Broad market comparison (e.g., vs. Nifty 50), order flow/Level 2 data, and options positioning data.
- **Confidence Level: High**. The report provides a robust, multi-dimensional view of the asset, covering price action, momentum, volume, and sector relative strength. The alignment of technicals and fundamentals provides ample data for an intermediate-term positional trade.

Step 2: Analyze the Setup

- **Primary Trend & Price Structure:** The long-term trend remains strongly bullish, with the price comfortably above the 200-day EMA (3823.85). Recently, the stock experienced a natural intermediate-term pullback from the ~4500 level down to the psychological 4000 support zone.
- **Momentum & Moving Averages:** The asset has successfully based around 4000 and has just reclaimed both the 20-day (4170.88) and 50-day (4153.44) EMAs. The daily MACD has triggered a **Bullish** Crossover from oversold territory, and the RSI is resetting neatly at 50.07, providing ample runway for a move higher without being overbought.
- **Volume & Supply:** The volume analysis notes "Selling Exhaustion" detected recently, suggesting that the supply overhang from the late March distribution days has largely dried up.
- **Headwinds:** The daily Supertrend is currently in a "Sell" status with resistance at 4364.26, and the stock's relative strength classification recently downgraded to "Weakening Leader." However, the weekly Supertrend remains firmly in a "Buy" status, indicating the larger timeframe remains constructive.

Step 3: Formulate the Recommendation

Based on the confluence of a successful moving average pullback, a daily MACD buy signal, and volume exhaustion, the setup is highly actionable for a 1-4 month positional trade targeting a retest of recent highs.

Recommendation: YES, you should enter this stock now.

- **Entry Price:** INR 4179.50 (Current Market Price). Buying near the 20/50 EMA cluster provides a favorable risk/reward ratio.
- **Stop Loss:** INR 3980.00 (Hard level). This is placed just below the recent swing low and the psychological INR 4000 support level. A daily close below this invalidates the intermediate-term bullish thesis.
- **Take Profit:** INR 4540.00 (Target level). This aligns with the previous swing high structural resistance and the consensus analyst target, representing an approximate +8.6% upside, which fits perfectly within your 5%-15% target range.

Candlestick Classification Analysis

As a seasoned Candlestick Trader, I have reviewed the Candlestick Classification Summary (Page 20) and the visual chart (Page 21) for **TORNTPHARM.NS**. Using the rigorous 5-step classification algorithm provided, here is my professional interpretation of the price action and the projected future price movement.

1. Macro View & Historical Context

© 2026 Stock Research. All Rights Reserved.

Looking at the broader trend from mid-2025 to April 2026, the stock has been in a sustained uptrend. The historical distribution on Page 20 validates this: * **Buyer Control (61 days)** outnumbers **Seller Control (43 days)**.* However, the massive prevalence of **No Control (120 days)** indicates this stock spends a vast majority of its time in consolidation, churning, or forming small bodies relative to its ATR. * "Strong Control" days are incredibly rare (3 Buyer vs. 1 Seller), meaning big institutional footprint days are scarce.

2. Micro View: Recent Price Action Analysis

Let's zoom into the right side of the chart (March to April 2026), where the story gets critical.

- **The Sell-Off (Distribution Phase):** After peaking near the 4500 level, we observed a sharp pullback. Notice the cluster of **Seller Control (light red)** candles. More importantly, look at the volume pane during this drop: there are clear spikes in volume. According to **Step 4 (Volume Multiplier)** of our system, high volume on bearish closes validates and multiplies the seller's conviction. Institutions were taking profits.
- **The Weak Bounce (Current Phase):** After hitting a local bottom around the 3900-4000 zone, the stock bounced back toward 4200. However, as a price-action trader, the *quality* of this bounce is highly suspect:
  - The rally is built on a mix of **Buyer Control (light green)** and **No Control (grey)** candles. We see absolutely zero *Buyer Strong Control (dark green)* candles to indicate aggressive institutional buying.
  - Applying **Step 4 (Volume Multiplier)**, the volume during this upward recovery is noticeably lower than the volume during the sell-off. Low volume weakens these bullish signals, generating only +1 (Buyer Control) instead of +2. This tells me the bounce is driven by lack of selling pressure rather than true buying conviction.
- **Latest Classification:** The most recent candle is classified as **No Control (0)**, and the 10-day average trend score is a meager **+0.30**. This means over the last two weeks, buyers have a very slight, almost negligible edge. Price has stalled out.

3. Future Price Prediction

Directional Bias: Bearish to Neutral (Downward Retest Likely)

Here is my synthesis of the anticipated price movement based purely on this candlestick algorithm:

1. **Exhaustion of Buyers:** The current upward retracement is losing steam. The latest "No Control" candle signifies that buyers, after a weak, low-volume push, are no longer willing to pay higher prices near the 4200 level. Wicks and small bodies (Step 1 and 3) are taking over, showing indecision.
2. **Overhanging Supply:** Because the previous drop from 4500 happened on elevated volume, there is trapped supply above. Without a high-volume "Buyer Strong Control" candle to break through that resistance, the path of least resistance is lower.
3. **The Prediction:** I expect the current price (~4179) to face immediate resistance. We are likely to see a rollover in the coming days, characterized by a return of **Seller Control (-1)** candles. **I predict the stock will move sideways-to-down, retesting the recent swing low support in the 3950-4000 region.**

Trade Plan: I would not initiate new long positions here. The "No Control" signal after a low-volume bounce is a classic bull trap. I would look for shorting opportunities if we get a confirmation via a "Seller Control" candle closing near its lows with increasing volume, or wait to buy only if the stock falls and establishes a high-volume "Buyer Strong Control" base at the 3950 support level.

News & Analyst Targets

As a stock research analyst, I have reviewed the latest market data, corporate filings, and brokerage notes

© 2026 Stock Research. All Rights Reserved.

for **Torrent Pharmaceuticals Limited (NSE: TORNTPHARM)** as of mid-April 2026.

Here is the comprehensive research update addressing your queries:

1) Latest News for TORNTPHARM This Week

- **Crucial Shareholder Meeting for Mega-Merger:** Torrent Pharmaceuticals has scheduled a court-convened Extraordinary General Meeting (EGM) directed by the NCLT for **April 28, 2026**. Shareholders will vote on the proposed Scheme of Amalgamation to officially merge J.B. Chemicals & Pharmaceuticals into Torrent Pharma. Remote e-voting is set to run from April 24 to April 27.
- **Price Action and Options Activity:** The stock currently trades in the INR 4,143-INR 4,179 range. Recently, the stock experienced a ~6.5% decline amid broader sectoral headwinds, which triggered high volume in INR 4,000 strike Put options, testing key technical support levels before attempting a short-term rebound.
- **Recent Earnings & Dividend:** Momentum remains backed by solid Q3 results reported earlier this quarter, where net profit jumped 26.24% YoY to INR 635 crore, triggering a hefty interim dividend payout of INR 29 per share (580%).

2) Brokerage Upgrades and Downgrades

- **Macquarie Initiation:** Macquarie recently initiated coverage on Torrent Pharmaceuticals with a strong **"Outperform"** rating and set a street-high target price of INR 5,000 per share.
- **Citi Maintains Buy:** Global brokerage Citi has maintained its **"Buy"** stance on Torrent Pharmaceuticals, favoring the company over other volatile sector peers.
- **Consensus Target Upgrades:** Broadly, the analyst community has upgraded their forward estimates. According to recent earnings updates, analysts have raised revenue growth forecasts to 15-19% annualized through 2027, resulting in consensus target price upgrades pushing well past the INR 4,400 mark.

3) Other News Directly or Indirectly Impacting TORNTPHARM

- **The GLP-1 (Semaglutide) Catalyst:** A major indirect/direct catalyst is the domestic race for weight-loss and diabetes drugs. Global brokerage *Jefferies* identified Torrent Pharma (alongside Sun Pharma and Lupin) as a top winner in the race to launch generic versions of Semaglutide (the active ingredient in Ozempic/Wegovy) in India. An Indian government committee recently accepted Torrent's Phase III clinical trial clearances for Semaglutide tablets, opening a massive domestic total addressable market (TAM).
- **Massive Capital Raise:** Torrent Pharma's board approved the issuance of Non-Convertible Debentures (NCDs) worth **INR 12,500 crore** via private placement. This massive war chest is likely tied to structuring the J.B. Chemicals amalgamation and further inorganic expansion.
- **Geographic and Integration Headwinds:** On the risk front, analysts note that the company is currently navigating short-term margin pressures stemming from currency headwinds in Brazil, pricing pressures in the Germany market, and integration costs from its Curatio acquisition. However, these are largely viewed as temporary, with normalization expected by FY27.

4) Latest Analyst and Brokerage Targets for TORNTPHARM

Below is the latest target price matrix from the analyst community as of April 2026:

Brokerage / Platform	Current Rating	Target Price (INR)	Upside Implied (approx.)
Macquarie	Outperform	INR 5,000	+19.6%
Citi	Buy	Not Specified	N/A
Trendlyne (Consensus of 7 Analysts)	Strong Buy / Buy	INR 4,540	+8.6%

© 2026 Stock Research. All Rights Reserved.

Brokerage / Platform	Current Rating	Target Price (INR)	Upside Implied (approx.)
Simply Wall St (Analyst Average)	Buy	INR 4,418	+5.7%
Univest (Long-Term Bull Case)	Buy	INR 4,500 - INR 5,200	+7.6% to +24.4%
Trendlyne (Bearish Analyst)	Hold / Sell	INR 3,771	-9.7%

(Note: Upside is calculated based on a current market price of ~INR 4,179)

Stock Detailed Analysis Report

TORNTPHARM.NS

Current Price: ₹4179.50

Generated: 2026-04-18 10:51

TORNTPHARM.NS - 3 Year Daily Price Chart

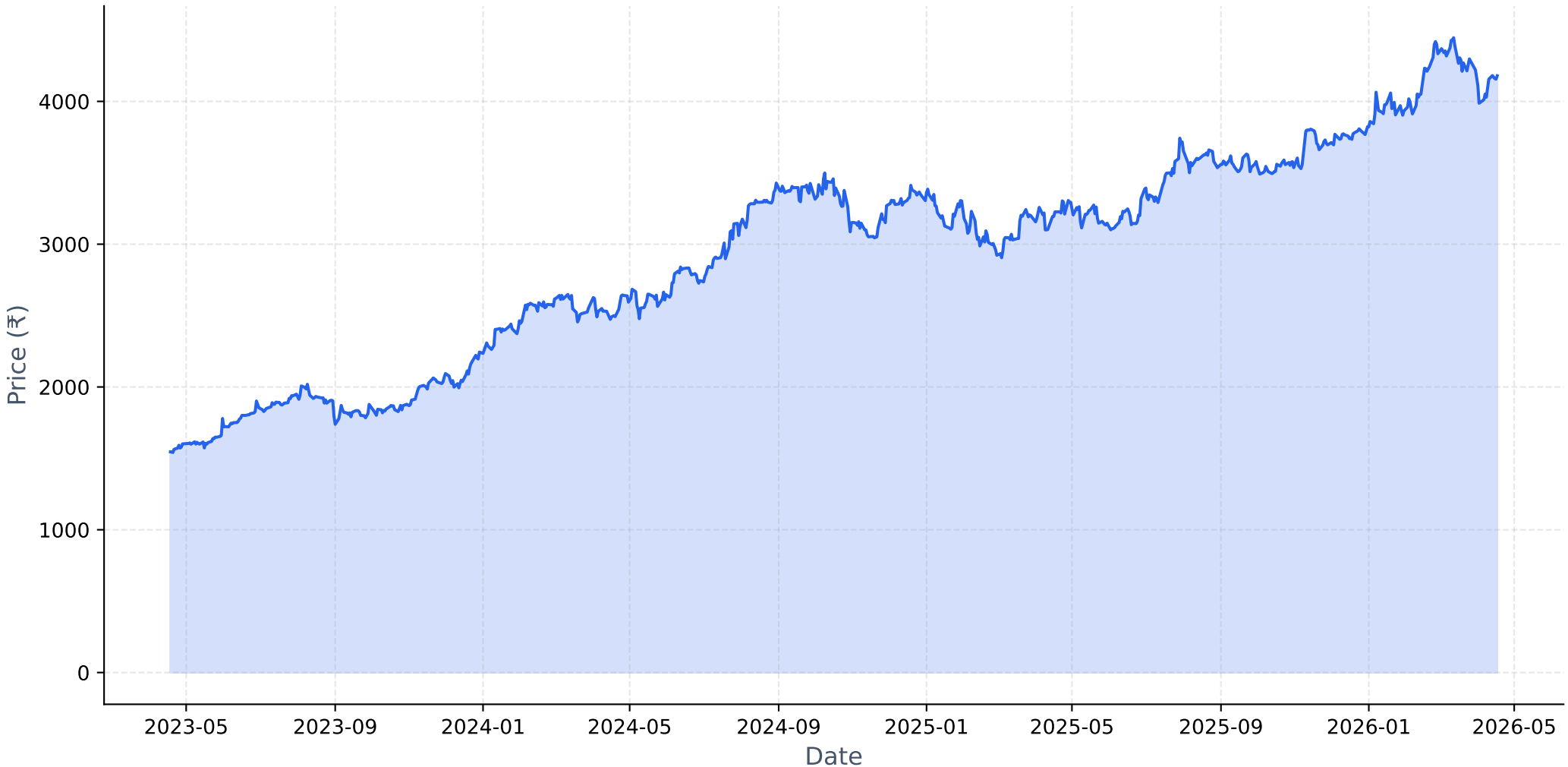

Long-term Fundamental Analysis (4 Years)

Metric	Is Growing?	Accelerating?	1Y Growth	3Y CAGR
Revenue	Yes	No	7.15%	10.36%
Net Income	Yes	No	15.39%	34.98%
ROE	Yes	No	4.26%	13.62%
EPS	Yes	No	15.39%	34.98%

Short-term Fundamental Analysis (6 Quarters)

Metric	Is Growing?	Recent QoQ	Avg QoQ
Revenue	Yes	0.15%	4.19%
Net Income	Yes	7.45%	6.08%
EPS	Yes	7.56%	8.88%

TORNTPHARM.NS - Relative Strength Analysis

═══ OVERVIEW ═══:	
Benchmark Index:	^CNXPHARMA
Sector:	Pharma
Classification:	**Weakening Leader**
RS Score:	53.9/100
:	
═══ RS RATIOS ═══:	
1M RS:	**0.966 [Neutral]**
3M RS:	**1.078 [Leader]**
6M RS:	**1.149 [Leader]**
1Y RS:	**1.187 [Leader]**
:	
═══ TURNAROUND ANALYSIS ═══:	
Turnaround Status:	**Not Detected**
:	
SIGNAL CRITERIA::	
✗ Emerging RS:	**Not accelerating**
✗ Medium-term Lagging:	**Not lagging**
✗ Performance Improving:	**Not improving**

Relative Strength Analysis: TORNTPHARM.NS vs ^CNXPHARMA
Classification: Weakening Leader

Price Performance Comparison (Normalized)

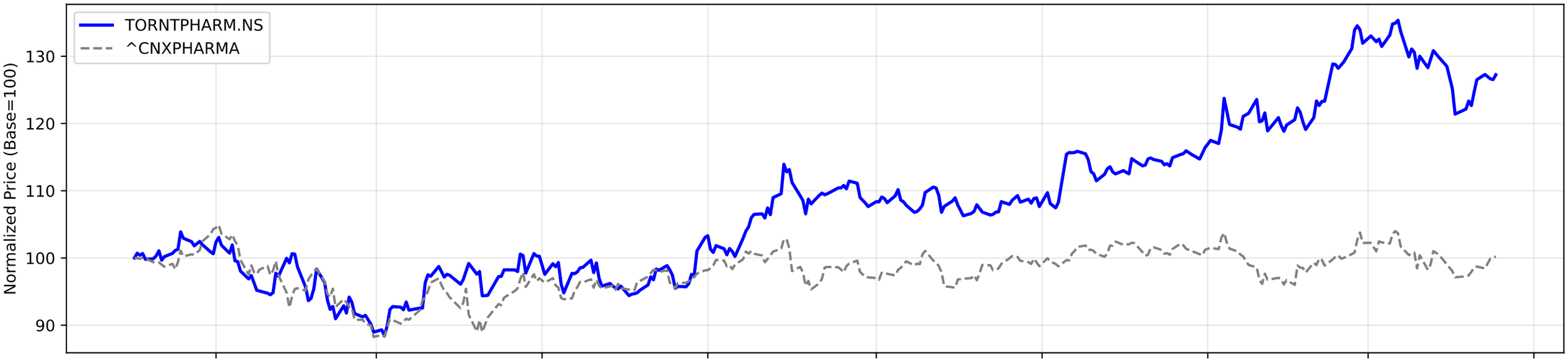

RS Ratio Trends (Multiple Timeframes)

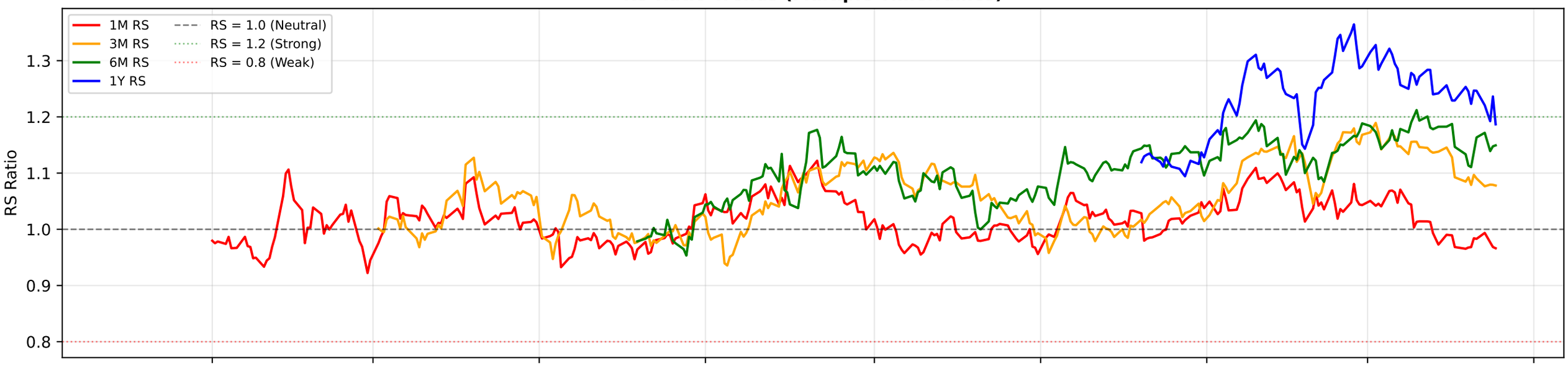

RS Composite Score Timeline

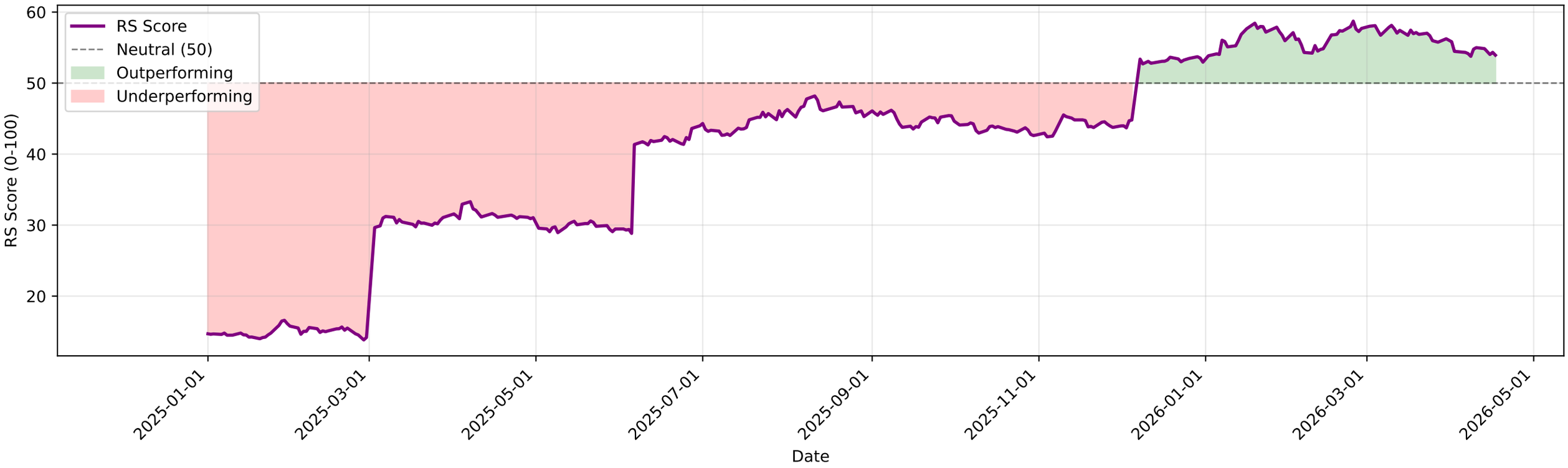

TORNTPHARM.NS - EMA Crossover Summary

EMA 20:	4170.88
EMA 50:	4153.44
EMA 200:	3823.85
Trend Status:	**Strong Uptrend**
Golden Cross Date:	2022-07-04 00:00:00+05:30
Golden Cross Price:	1394.65

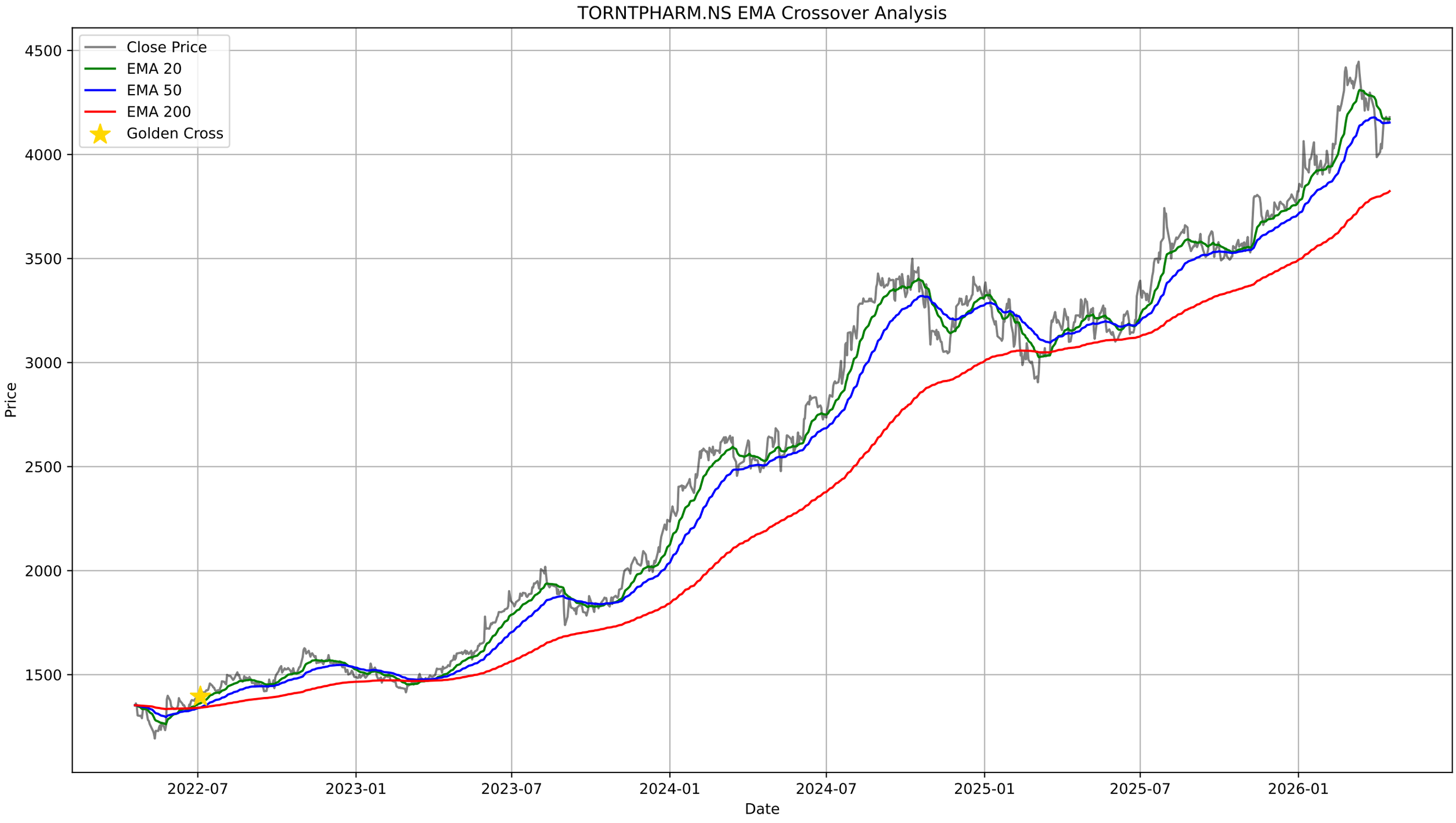
TORNTPHARM.NS EMA Crossover Analysis
Close Price
EMA 20
EMA 50
EMA 200
Golden Cross
Price
4500
4000
3500
3000
2500
2000
1500
2022-07
2023-01
2023-07
2024-01
2024-07
2025-01
2025-07
2026-01
Date

TORNTPHARM.NS - Bollinger Bands Summary

Current Price:	4179.50
Upper Band:	4369.01
Middle Band (SMA 20):	4172.28
Lower Band:	3975.55
%B:	0.5183
Band Width:	0.0943
Status:	Upper Half
Signal:	None
Recent Signal 1:	**Buy Signal at 2026-04-02 00:00:00+05:30**
Recent Signal 2:	**Buy Signal at 2026-04-06 00:00:00+05:30**
Recent Signal 3:	**Buy Signal at 2026-04-07 00:00:00+05:30**

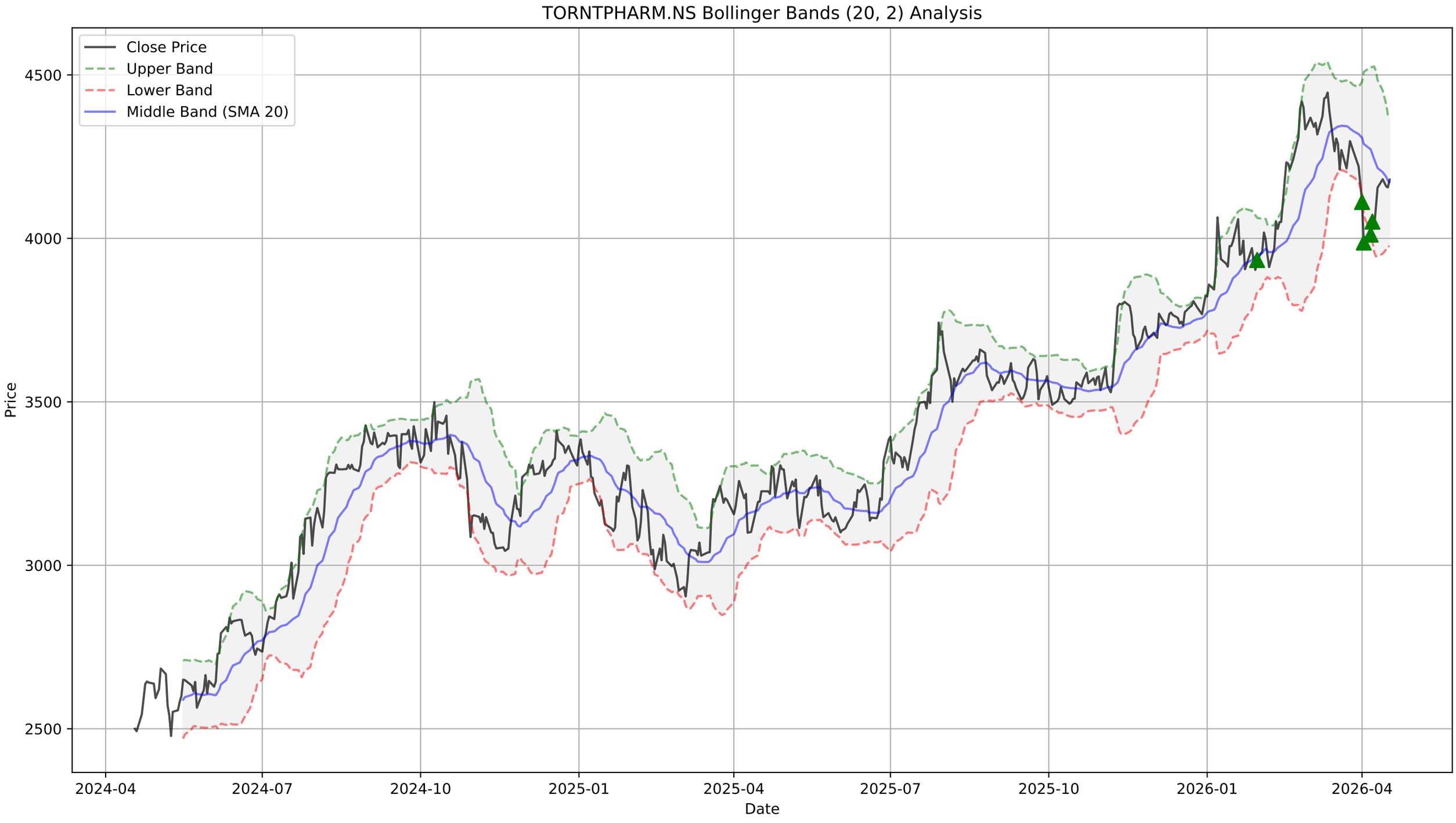
TORNTPHARM.NS Bollinger Bands (20, 2) Analysis
Close Price
Upper Band
Lower Band
Middle Band (SMA 20)
Price
4500
4000
3500
3000
2500
2024-04
2024-07
2024-10
2025-01
2025-04
2025-07
2025-10
2026-01
2026-04
Date

TORNTPHARM.NS - Supertrend Summary

Status:	**DOWNTREND (Sell)**
Supertrend Value:	4364.26
Signal Identified On:	2026-04-01

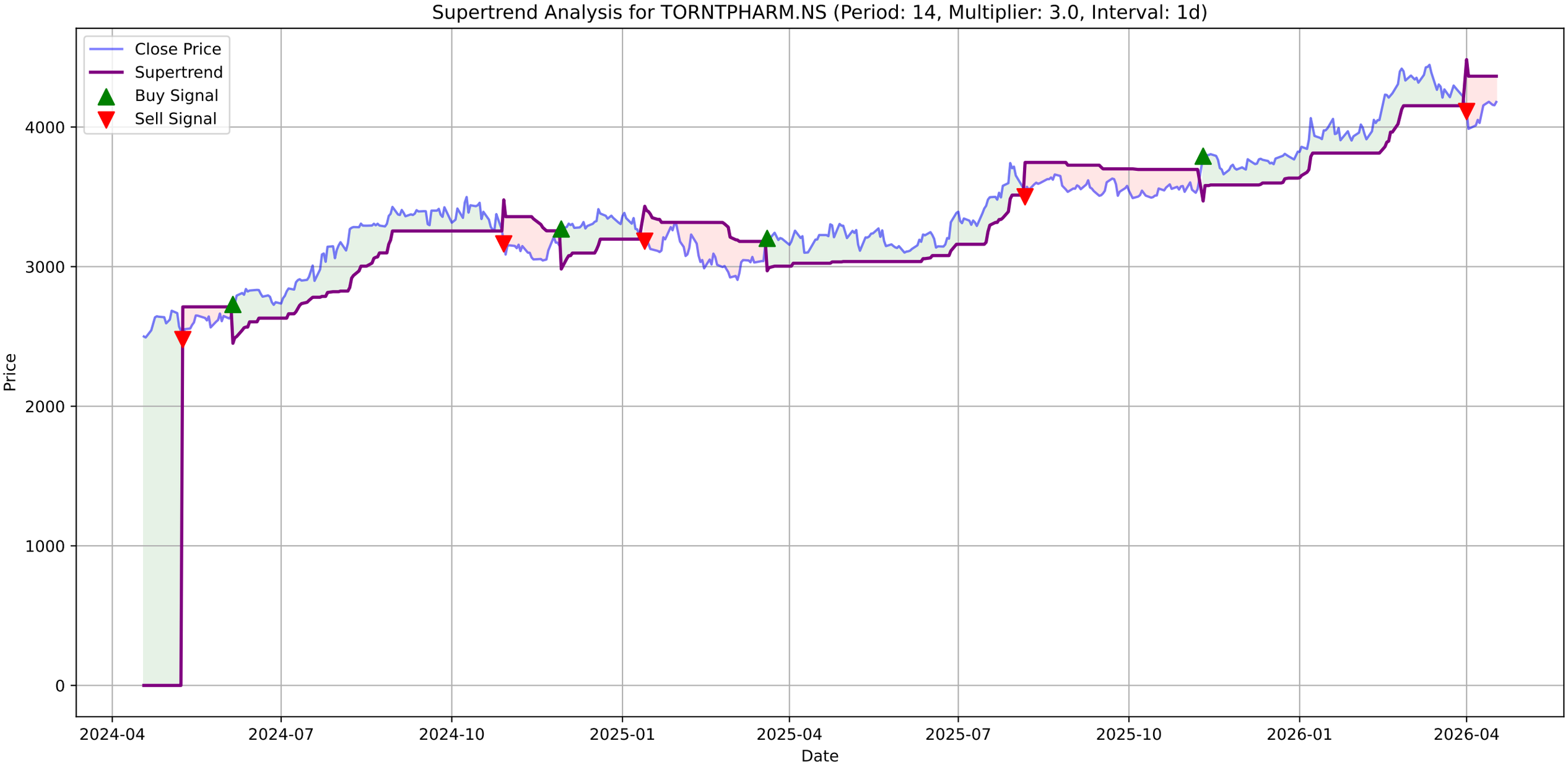
Supertrend Analysis for TORNTPHARM.NS (Period: 14, Multiplier: 3.0, Interval: 1d)
Close Price
Supertrend
Buy Signal
Sell Signal
Price
Date
0
1000
2000
3000
4000
2024-04
2024-07
2024-10
2025-01
2025-04
2025-07
2025-10
2026-01
2026-04

TORNTPHARM.NS - MACD Summary

MACD Line:	-25.99
Signal Line:	-28.62
Histogram:	2.63
Trend:	**Bullish**
Momentum:	**Strengthening**
Signal:	**Bullish Crossover (Buy)**

TORNTPHARM.NS Price

TORNTPHARM.NS MACD (12, 26, 9)

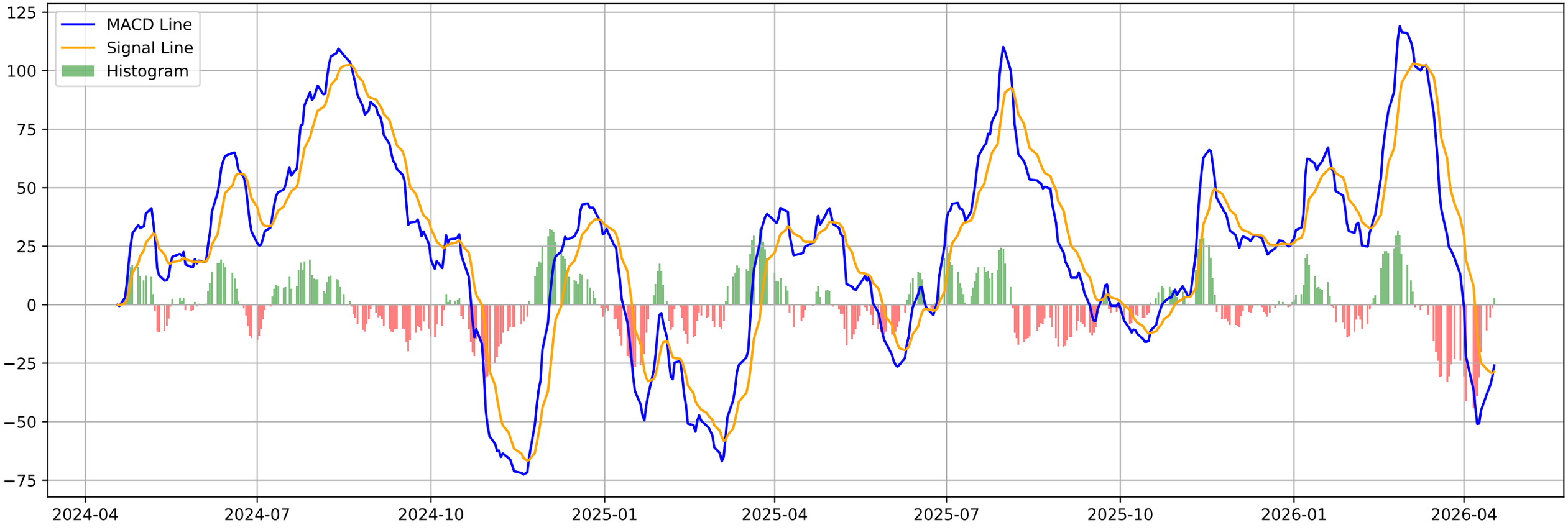

TORNTPHARM.NS - Volatility Squeeze Summary

BB Width:	0.0943
ATR:	110.9428
Total Signals:	0

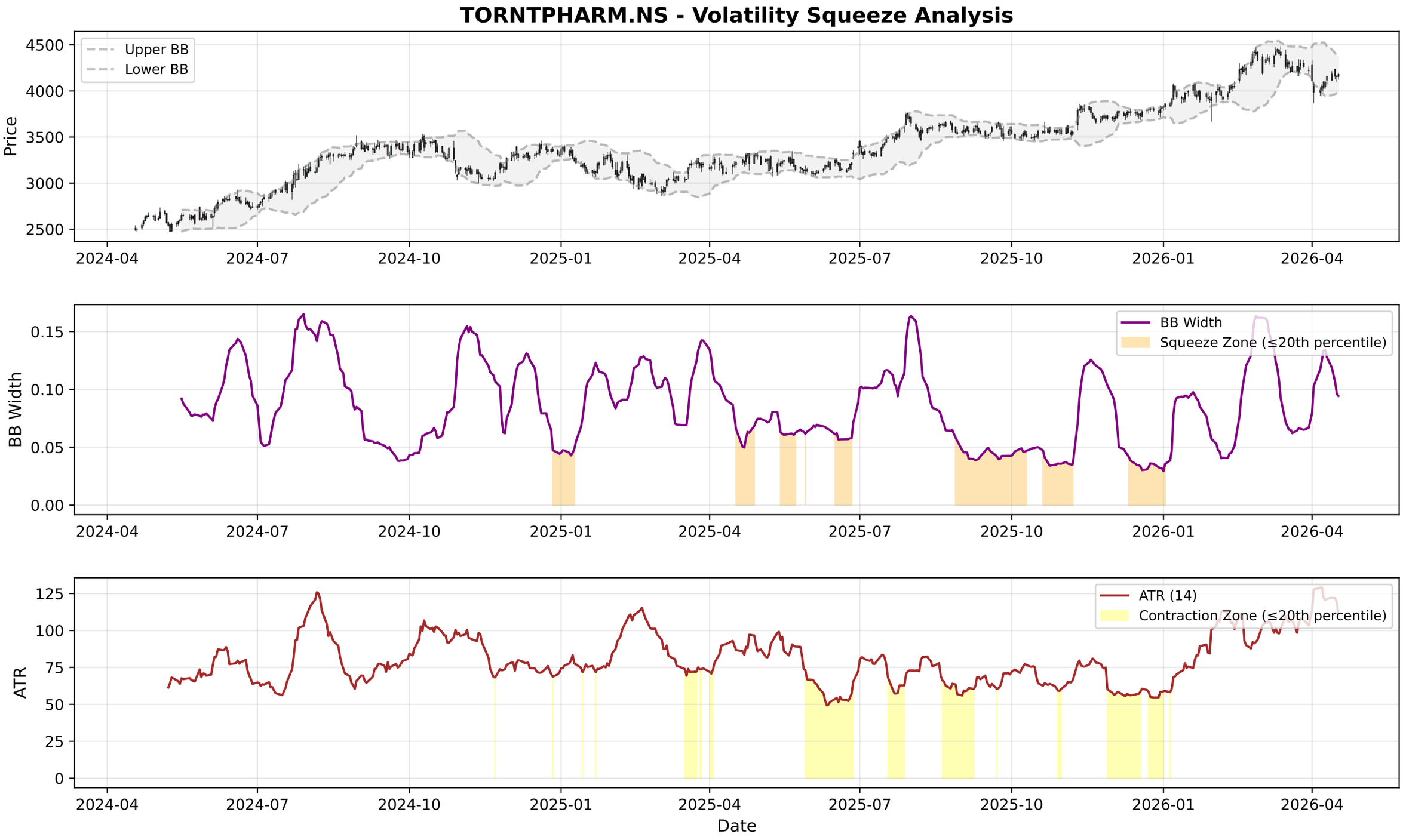
TORNTPHARM.NS - Volatility Squeeze Analysis
Upper BB
Lower BB
Price
4500
4000
3500
3000
2500
2024-04
2024-07
2024-10
2025-01
2025-04
2025-07
2025-10
2026-01
2026-04
BB Width
Squeeze Zone (≤20th percentile)
0.15
0.10
0.05
0.00
ATR (14)
Contraction Zone (≤20th percentile)
ATR
125
100
75
50
25
0
Date

TORNTPHARM.NS - RSI-Volume Summary

Current RSI:	50.07
Current Volume:	310122
Volume MA 20:	413953
Bullish Divergences:	2
Bearish Divergences:	2
Bullish Div 1:	Date: 2024-05-09 00:00:00+05:30, Price: 2477.82
Bullish Div 2:	Date: 2024-11-19 00:00:00+05:30, Price: 3044.19
Bearish Div 1:	Date: 2025-04-28 00:00:00+05:30, Price: 3306.01
Bearish Div 2:	Date: 2026-03-12 00:00:00+05:30, Price: 4446.00

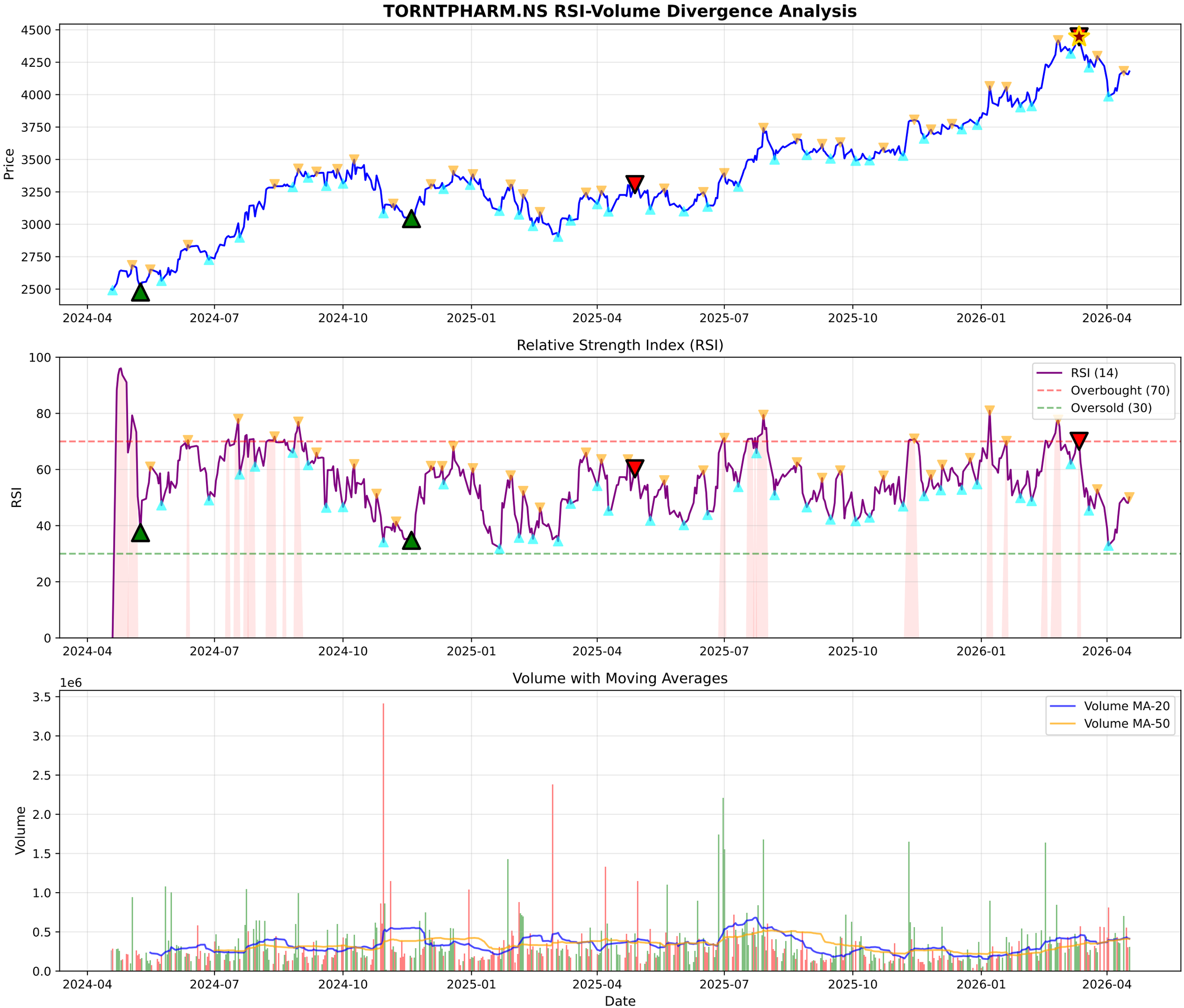
TORNTPHARM.NS RSI-Volume Divergence Analysis
Price
4500
4250
4000
3750
3500
3250
3000
2750
2500
2024-04
2024-07
2024-10
2025-01
2025-04
2025-07
2025-10
2026-01
2026-04
Relative Strength Index (RSI)
RSI
100
80
60
40
20
0
RSI (14)
Overbought (70)
Oversold (30)
Volume with Moving Averages
1e6
Volume
3.5
3.0
2.5
2.0
1.5
1.0
0.5
0.0
Volume MA-20
Volume MA-50
Date

TORNTPHARM.NS - Volume Analysis

═══ VOLUME ANALYSIS ═══:	
Status:	**34 Signals Detected**
:	
2026-03-19 [+]:	**Selling Exhaustion (Bullish Div)**
2026-03-27 [-]:	Distribution Day
2026-03-30 [-]:	Distribution Day
2026-04-08 [-]:	Distribution Day
2026-04-15 [-]:	Distribution Day

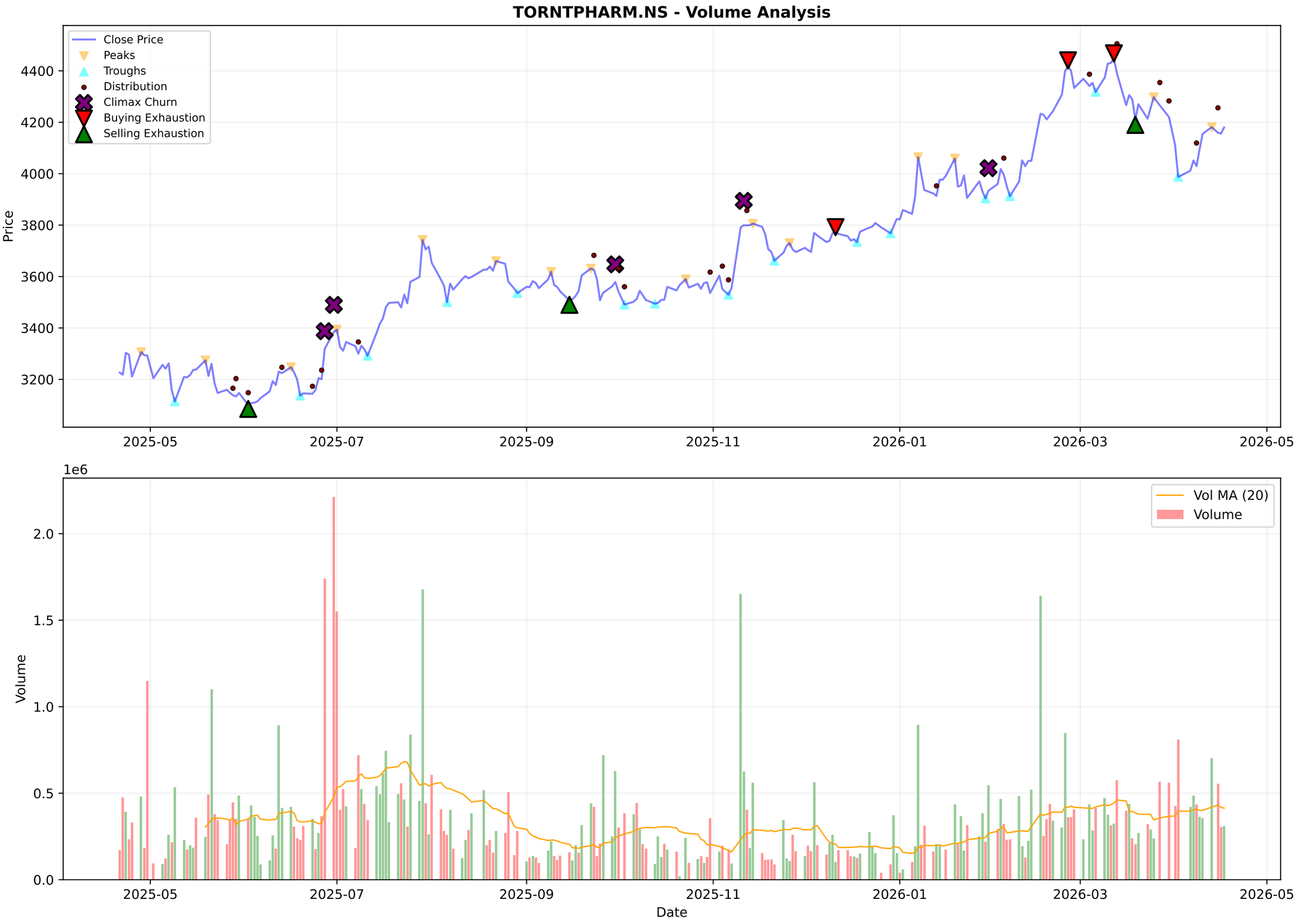
TORNTPHARM.NS - Volume Analysis
Close Price
Peaks
Troughs
Distribution
Climax Churn
Buying Exhaustion
Selling Exhaustion
Price
4400
4200
4000
3800
3600
3400
3200
2025-05
2025-07
2025-09
2025-11
2026-01
2026-03
2026-05
1e6
Vol MA (20)
Volume
Volume
2.0
1.5
1.0
0.5
0.0
Date

TORNTPHARM.NS - Candlestick Classification Summary

═══ CANDLESTICK CLASSIFICATION ═══:	
Latest Classification:	**No Control**
Recent Trend Score (10-day avg):	0.30
:	
Distribution:	
No Control:	120
Buyer Control:	61
Seller Control:	43
Buyer Strong Control:	3
Seller Strong Control:	1

TORNTPHARM.NS - Candlestick Classification

Multi-Timeframe Supertrend Analysis

Timeframe	Status	Value	Last Price	Signal Date
1 Week	**UPTREND (Buy)**	3918.66	4179.5	2025-07-14
1 Day	**DOWNTREND (Sell)**	4364.26	4179.5	2026-04-01
15 Min	**UPTREND (Buy)**	4151.26	4179.5	2026-04-17

Multi-Timeframe MACD Analysis

Timeframe	Trend	Momentum	Signal
1 Week	**Bearish**	Strengthening	No Signal
1 Day	**Bullish**	Strengthening	Bullish Crossover (Buy)
15 Min	**Bullish**	Weakening	No Signal

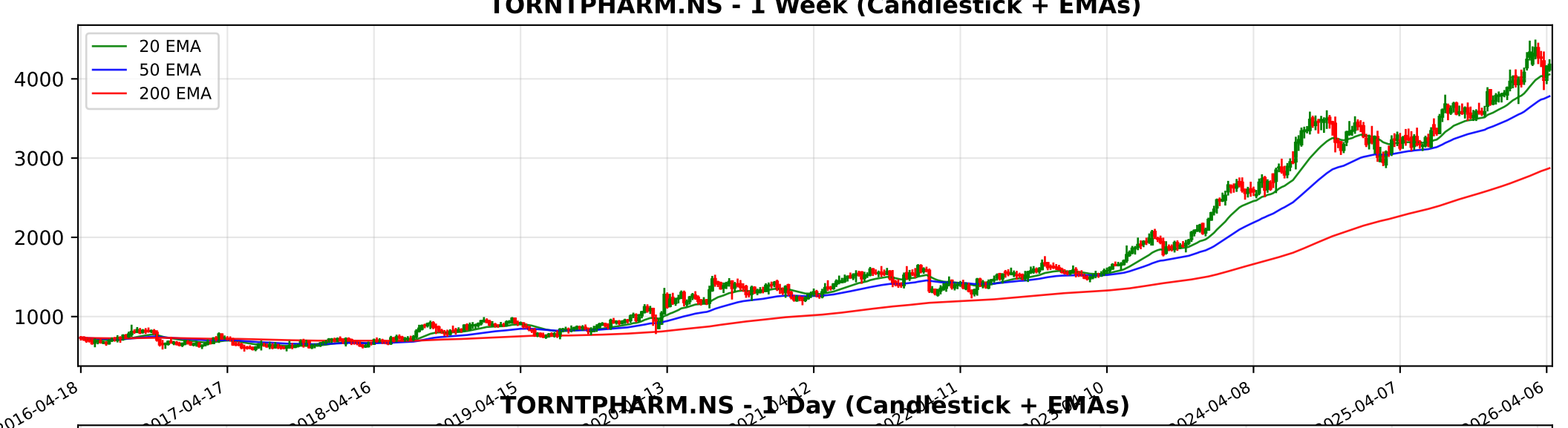
TORNTPHARM.NS - 1 Week (Candlestick + EMAs)
20 EMA
50 EMA
200 EMA
4000
3000
2000
1000
2016-04-18
2017-04-17
2018-04-16
2019-04-15
2024-04-08
2025-04-07
2026-04-06

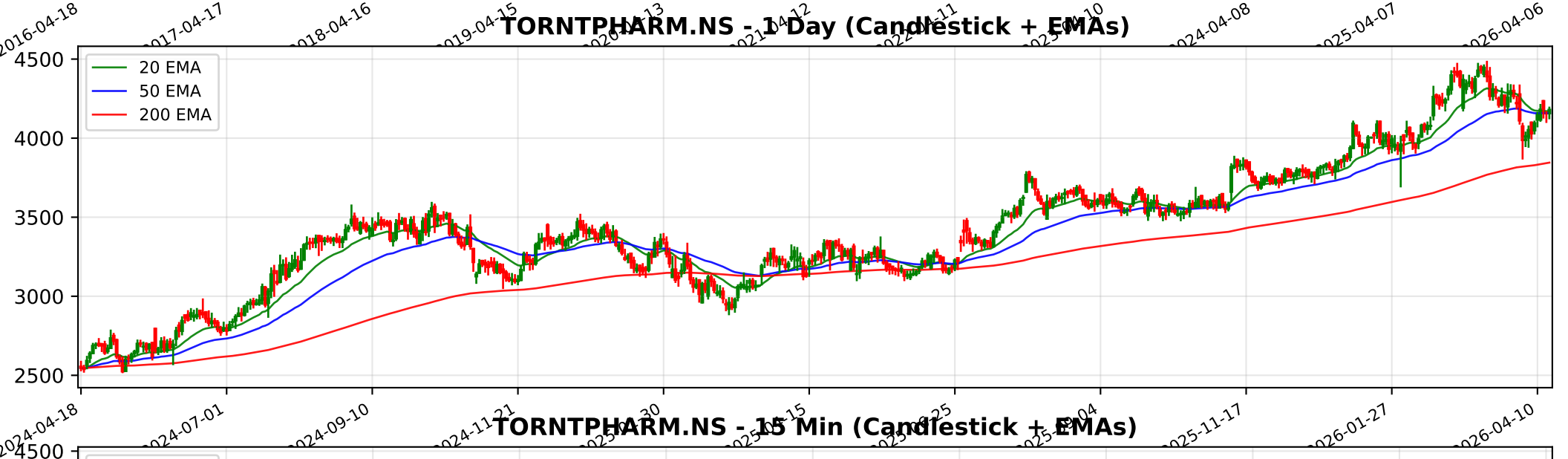
TORNTPHARM.NS - 1 Day (Candlestick + EMAs)
20 EMA
50 EMA
200 EMA
4500
4000
3500
3000
2500
2024-04-18
2024-07-01
2024-09-10
2024-11-21
2025-11-17
2026-01-27
2026-04-10

TORNTPHARM.NS - 15 Min (Candlestick + EMAs)
20 EMA
50 EMA
200 EMA
4500
4400
4300
4200
4100
4000
3900
02-18
02-24
02-27
03-06
03-12
03-18
03-23
03-30
04-07
04-13
04-17

Trendlyne Snapshot - TORNTPHARM_main

SOMETHING WENT WRONG WITH THIS PAGE.

IT'S NOT SERIOUS. WE ARE WORKING TO FIX IT

GO TO HOMEPAGE

Trendlyne Snapshot - TORNTPHARM_forecaster

Markets | MarketMind AI | Baskets | Alerts | F&O | MF | Reports | Screeners | Subscribe | Superstars | Portfolio | Watchlist | Insider Trades | Results | More

Search Stock, IPO, MF

MARKETS / SECTOR : PHARMACEUTICALS & BIOTECHNOLOGY / INDUSTRY : PHARMACEUTICALS / TORRENT PHARMACEUTICALS LTD.

Torrent Pharmaceuticals Ltd.

NSE: TORNTPHARM | BSE: 500420

Expensive Performer | In 3 Starfolio Baskets

Download real time STOCK REPORT

4179.50 23.60 (0.57%)

↑ 34.75% Gain from 52W Low

320.7K NSE+BSE Volume

NSE 17 Apr, 2026 3:31 PM (IST)

Watchlist | Portfolio | Alert | My Notes

Overview | FORECASTER | STOCK REPORT | Buy Sell Zone | F&O | Financials | News | Reports | Technicals | Shareholding | Deals | Corporate Actions | Alerts | About

Torrent Pharma - TORNTPHARM - stock price prediction, stock forecast, target price, analyst ratings from 28 analysts

Torrent Pharma has a share price target of Rs 4540, revenue growth forecast of 20.4%, and profit growth estimate of 17.0% for FY26, based on top 28 analyst calls.

Torrent Pharma FORECASTER - Analyst Estimates

FORECASTER DASHBOARD →

SHARE PRICE TARGET FORECAST

12 MONTH ESTIMATE

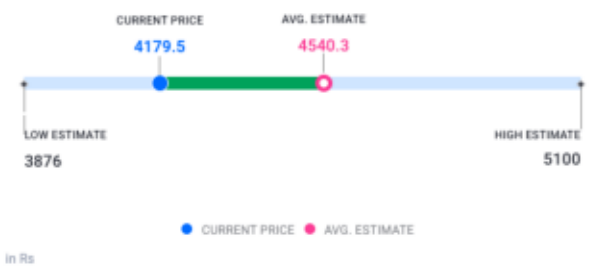

↑ HIT Torrent Pharma's share price target is above the current price, with an upside of 8.6%

EPS FORECAST

QUARTER | ANNUAL

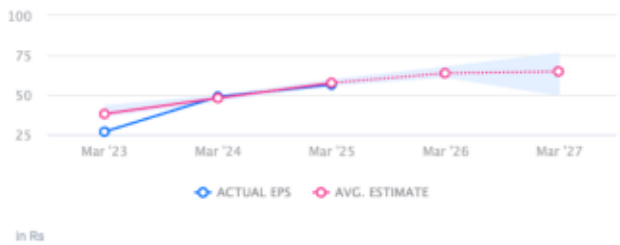

↓ MISS Torrent Pharma's EPS was lower than average estimate 2 times in past 3 years

CONSENSUS RECOMMENDATION

28 ANALYST Recommendations

BUY

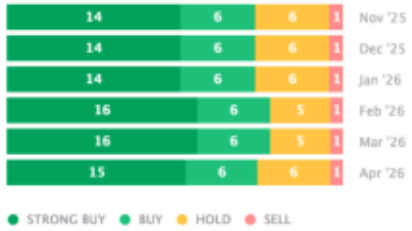

The consensus recommendation from 28 analysts for Torrent Pharma is BUY