© 2026 Stock Research. All Rights Reserved.

Strategic Trading Analysis

Step 1: Audit the Data

- **Data Present:** Comprehensive multi-timeframe price charts (3-year daily, weekly, 15-min), Exponential Moving Averages (20, 50, 200), Relative Strength analysis vs. Benchmark, Bollinger Bands, MACD, Supertrend, Volatility/ATR analysis, RSI, Volume/Distribution day analysis, Candlestick control metrics, and basic fundamental/analyst consensus snapshots.
- **Data Missing:** Order book depth, options/derivatives open interest data, and broader macroeconomic or sector-specific catalysts that might explain the recent downtrend.
- **Confidence Level:** High. The provided report is exceptionally thorough, offering a complete technical and quantitative footprint of the stock's current behavior across multiple timeframes, which is more than sufficient to evaluate a standard 1-4 month positional setup.

Step 2: Analyze the Setup

- **Price Structure & Trend:** UNITDSPR.NS is currently entrenched in a structural intermediate-term downtrend. The stock is exhibiting a bearish moving average alignment (EMA 20 < EMA 50 < EMA 200), classified officially in the report as a "Strong **Downtrend**."
- **Momentum & Oscillators:** Short-term momentum shows signs of a mean-reversion bounce. The Daily MACD has generated a bullish crossover from deep negative territory, and the RSI has recovered to a neutral 52.70. Furthermore, candlesticks indicate short-term "Buyer Control."
- **Resistance & Volume:** Despite the short-term bounce to INR 1302.90, the stock is approaching a heavy confluence of overhead resistance. It is directly below the 50-day EMA (INR 1313.78) and the Daily Supertrend resistance (INR 1354.34). Furthermore, the volume analysis flagged 4 distinct "Distribution Days" between late February and late March, indicating institutional selling pressure during the decline.
- **Confluence:** The current upward move is a counter-trend rally within a broader downtrend. As a positional trader seeking a high-probability 1-4 month trend continuation, buying into a downtrend just below major dynamic resistance violates risk-averse trading principles. A structural reversal has not yet been confirmed.

Step 3: Formulate the Recommendation

Based on the objective technical structure, my recommendation is **NO**, do not enter this stock right now.

Why Invalid: Catching a falling knife or buying an unconfirmed counter-trend bounce offers a poor risk-to-reward ratio. The stock is trapped under its 50-day EMA and Daily Supertrend, making it highly susceptible to trend continuation to the downside. We must wait for the chart to prove a shift in market structure from lower-lows to higher-highs.

Here is the conditional plan to trigger a high-probability positional trade once the trend shifts:

- **Condition to Buy:** Wait for a decisive daily close above both the 50-day EMA (INR 1313+) and the Daily Supertrend resistance (INR 1354.34), ideally accompanied by a bullish 20/50 EMA crossover to confirm the resumption of an intermediate uptrend.
- **Entry Price:** INR 1360.00 (Confirmed breakout above Supertrend and local market structure).
- **Stop Loss:** INR 1265.00 (A hard stop placed below the 20-day EMA and the recent consolidation floor, invalidating the reversal).
- **Take Profit:** INR 1508.00 (Targeting a ~10.8% return, aligning perfectly with your 5-15% mandate and matching the analyst consensus target/previous historical supply zone).

© 2026 Stock Research. All Rights Reserved.

Candlestick Classification Analysis

As a seasoned price action trader, looking at the market purely through the lens of supply, demand, and candlestick conviction is my bread and butter. The algorithm provided perfectly encapsulates professional tape reading: normalizing volatility, prioritizing the close, understanding wick rejections, and most importantly, treating volume as the ultimate lie detector.

Here is my professional interpretation and future price prediction for **UNITDSPR.NS** based on the Candlestick Classification data (Pages 20 & 21).

1. The Macro Context & Overall Distribution

Looking at the summary on Page 20, the stock historically spends a vast majority of its time in "No Control" (117 days), which indicates choppy, indecisive price action. Strong conviction days are extremely rare (only 2 Seller Strong and 1 Buyer Strong in the entire dataset). Therefore, **when a "Strong" signal appears, it carries immense weight.**

Looking at the chart on Page 21, the stock suffered a severe, sustained downtrend from the 1450 levels down to the low 1200s.

2. The Turning Point: Institutional Accumulation

The most critical feature on the Page 21 chart occurs in the recent bottoming phase (right side of the chart, late March/early April). * **The "Tell":** At the very bottom of the downtrend, we see a massive volume spike correlating perfectly with a **Dark Green (Buyer Strong Control)** candle. * **Algorithmic Breakdown:** According to your Step 1 to Step 4 logic, to print this dark green candle, the stock had to form a large bullish body (>1.5 ATR), close very near the high of the day (Step 2: strong conviction), and-crucially-do so on massive volume (Step 4: volume multiplier). * **Interpretation:** Retail traders cannot print a candle like that after a massive downtrend. This is a textbook "stopping volume" or accumulation climax. Smart money stepped in aggressively to absorb all selling pressure and reverse the intraday trend.

3. The Secondary Test & Lack of Seller Conviction

Following that massive Dark Green accumulation candle, the price attempted to pull back. However, look at the classification of the pullback candles:* They are predominantly **Gray (No Control)** and a few **Light Red (Seller Control)**. * **Algorithmic Breakdown:** According to your logic, the sellers could only produce weak bodies, poor closes, or low volume (Step 1 & 4 down-graders). The wicks likely showed rejection of lower prices (Step 3).* **Interpretation:** The sellers are exhausted. The supply has dried up. They do not have the conviction or the volume to push the price below the new floor created by the buyers.

4. Current State & 10-Day Trend

© 2026 Stock Research. All Rights Reserved.

- **Latest Classification:** The most recent candle is **Buyer Control (+1)**.
- **Trend Score:** The 10-day average is **+0.40**.
- **Interpretation:** The market is slowly waking up to the bullish side. A +0.40 score means that over the last two weeks, the average day has leaned bullish. We are seeing a sequence of light green candles (moderate body, good closes, decent volume) stepping up and forming higher lows.

Future Price Prediction: BULLISH REVERSAL

Based purely on this candlestick classification system, **the future price movement is highly probable to be upward.**

The chart has printed a classic Wyckoff accumulation pattern, validated by your algorithm:1. **Selling Exhaustion:** The long downtrend ran out of steam.2. **Institutional Intervention:** The solitary Dark Green "Buyer Strong Control" candle on maximum volume proves large buyers have anchored the bottom.3. **Failed Bearish Follow-through:** The subsequent gray/light red candles show sellers are incapable of re-taking control.

Trading Game Plan based on this read:* **Direction:** Long / Buy.* **Immediate Bias:** Buyers are currently in control and momentum is building. We should expect the price to continue creating higher highs and higher lows.* **Invalidation (Stop Loss) Level:** The thesis is invalidated only if sellers can print a high-volume "Seller Control" or "Strong Seller Control" candle that closes below the low of that pivotal Dark Green accumulation candle (around the 1220-1230 zone). Until then, dips are strictly for buying.

News & Analyst Targets

Here is the latest news and analysis for **United Spirits Limited (UNITDSPR / MCDOWELL-N)** as of mid-April 2026.

1) Latest News for UNITDSPR This Week

- **Mega Divestment of Royal Challengers Bengaluru (RCB):** In a historic and monumental move, United Spirits Limited (Diageo India) announced the sale of its 100% stake in Royal Challengers Sports Pvt Ltd (which owns the RCB IPL and WPL franchises). The all-cash deal is valued at **INR 16,660 crore ($1.78 billion)** and the franchise was acquired by a consortium comprising Aditya Birla Group, The Times of India Group, Bolt Ventures, and Blackstone.
- **Focus on Core Business:** The RCB sale signals United Spirits' strategic pivot to double down purely on its core beverage alcohol business, unlocking massive value from a non-core asset while the franchise valuations are at an all-time high.
- **Stock Price Movement:** The stock has seen volatile movements lately. As of the third week of April 2026, the stock recovered slightly, trading upwards for three consecutive sessions hovering around INR 1,250 - INR 1,300 levels. However, it remains down around 15-20% from its 52-week high of INR 1,645 due to broader market pressures and recent regional regulatory hurdles.
- **New Acquisition:** United Spirits further solidified its premium portfolio by agreeing to acquire an additional majority stake in Nao Spirits & Beverages Private Limited for approximately INR 54 crore.

2) Brokerage Upgrades and Downgrades

© 2026 Stock Research. All Rights Reserved.

- **Elara Capital (Upgrade):** Upgraded the stock to a **'Buy'** from 'Hold' and revised its target price upward to **INR 1,650** from INR 1,500. The upgrade is heavily driven by the RCB stake sale, which analysts calculate will bring a net cash inflow of approximately INR 141 billion post-tax. Elara expects this cash influx to potentially result in a special dividend payout in the next three to six months.
- **Nomura (Retained):** Retained its **'Buy'** rating on the stock with a target of **INR 1,650**. Nomura factors in the core spirits valuation while remaining bullish on the company's premiumization efforts.
- **Motilal Oswal (Downgrade/Cut):** Maintained a **'Neutral'** rating but cut the target price down to **INR 1,500**. The brokerage cited pressures in the mass-market liquor category and inflationary impacts on bulk Scotch prices offsetting some margin gains.
- **Nuvama (Cut):** Maintained a **'Buy'** rating but slashed its target price to **INR 1,660** (down from INR 1,795) due to recent weak volumes driven by policy changes in key states.
- **JM Financial (Cut):** Revised its target to **INR 1,510** (down from INR 1,585), cutting its earnings estimates for FY27 and FY28 by 3-4% to factor in higher advertising and promotional spending and a recent EBITDA miss.

3) Other News Directly or Indirectly Impacting UNITDSPR

- **Direct Impact - State Excise Policy Changes:** The company recently reported a dip in overall volumes (down ~3.2% YoY in recent quarters) primarily triggered by adverse excise policy changes in **Maharashtra** and **Andhra Pradesh**. Maharashtra introduced a cheaper "Maharashtra-Made-Liquor" category, severely undercutting established premium players like United Spirits.
- **Direct Impact - Cash Windfall & Dividends:** The INR 16,660 crore injection from the RCB sale is fundamentally transforming the company's balance sheet. This liquidity allows the debt-free company to distribute substantial special dividends, reinvest heavily in premium brand building, or expand its sustainability initiatives.
- **Indirect Impact - UK FTA Delays:** The delayed ratification of the UK-India Free Trade Agreement (FTA) by the UK Parliament is acting as an overhang. Analysts had priced in tariff reductions for imported scotch; however, those benefits have now been pushed back to an estimated Q2 FY27 timeline.
- **Indirect Impact - Bulk Scotch Inflation:** Rising global costs for bulk Scotch continue to pressure gross margins, meaning the company has to rely heavily on high-end premiumization and price hikes to protect its bottom line.

4) Latest Targets from Analyst Community and Brokerages

The consensus 12-month average target price sits at roughly **INR 1,512 - INR 1,540**, representing an upside potential of 16% to 20% from current trading levels.

Brokerage / Firm	Recommendation	Target Price (INR)	Rationale
Elara Capital	Buy (Upgrade)	INR 1,650	Massive value unlocking from the INR 16,660 Cr RCB sale; special dividend anticipated.
Nuvama	Buy (Target Cut)	INR 1,660	Margins steady due to premiumization, but near-term volume overhang in Maharashtra.
Nomura	Buy (Retained)	INR 1,650	Values core USL at 50x P/E on FY28 EPS; strong momentum in 'Prestige & Above' segments.
JM Financial	Hold (Target Cut)	INR 1,510	Cut earnings estimates slightly to factor in heavier advertising spends and recent margin misses.

© 2026 Stock Research. All Rights Reserved.

Brokerage / Firm	Recommendation	Target Price (INR)	Rationale
Motilal Oswal	Neutral (Target Cut)	INR 1,500	Pressures from mass-market liquor brands and bulk Scotch inflation.
Consensus Average	Buy	~INR 1,525	Broad agreement on a 16-20% upside driven by premiumization and sports franchise divestment.

Stock Detailed Analysis Report

UNITDSPR.NS

Current Price: ₹1302.90

Generated: 2026-04-18 10:47

UNITDSPR.NS - 3 Year Daily Price Chart

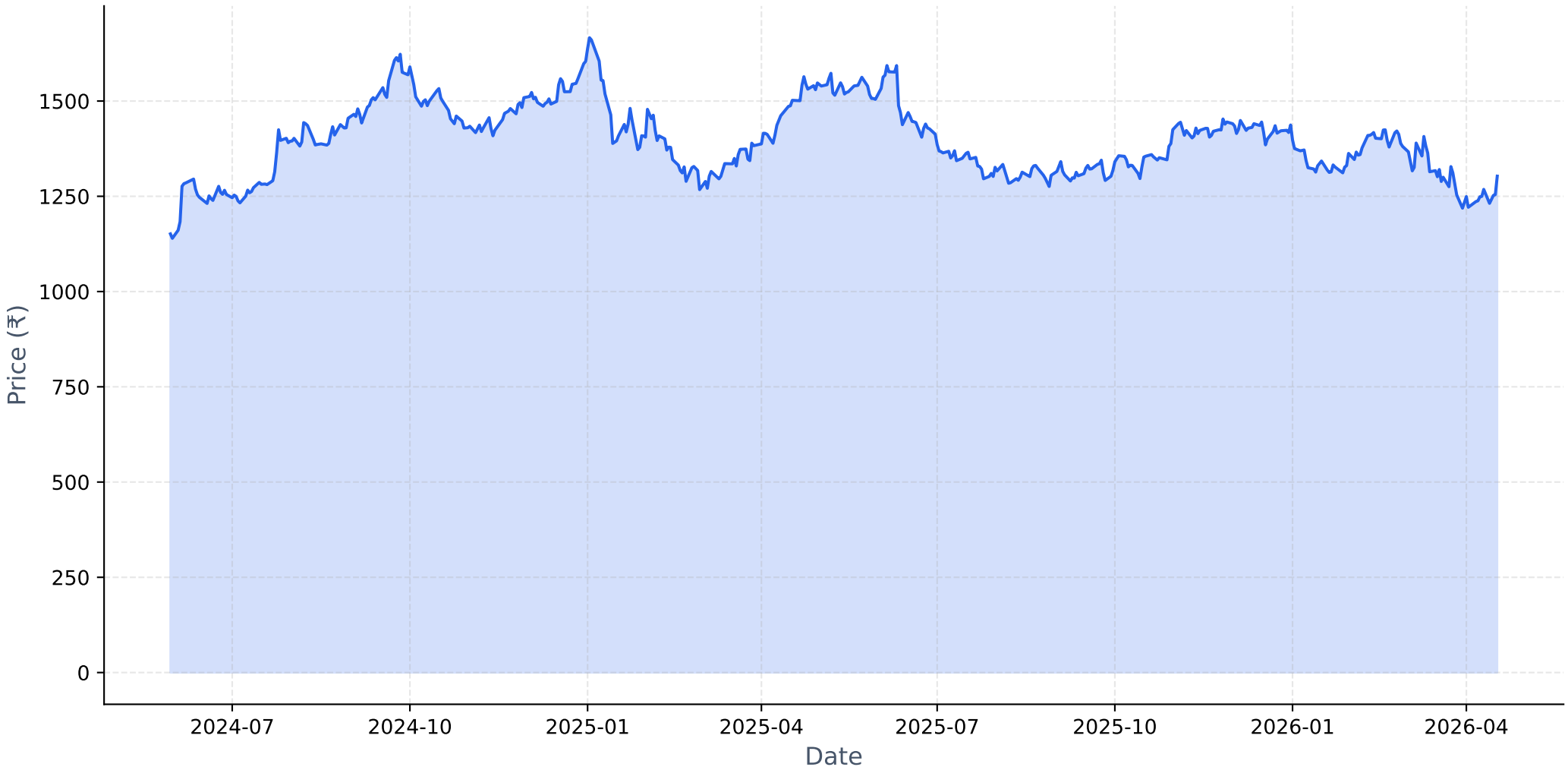

Long-term Fundamental Analysis (4 Years)

Metric	Is Growing?	Accelerating?	1Y Growth	3Y CAGR
Revenue	Yes	No	6.70%	7.56%
Net Income	Yes	No	12.36%	24.06%
ROE	Yes	No	-3.18%	0.05%
EPS	Yes	No	12.36%	24.02%

Short-term Fundamental Analysis (6 Quarters)

Metric	Is Growing?	Recent QoQ	Avg QoQ
Revenue	Yes	1.55%	2.97%
Net Income	Yes	-0.95%	7.65%
EPS	No	-1.67%	-1.67%

UNITDSPR.NS - Relative Strength Analysis

═══ OVERVIEW ═══:	
Benchmark Index:	^CNXFMCG
Sector:	FMCG
Classification:	**Weakening Leader**
RS Score:	51.0/100
:	
═══ RS RATIOS ═══:	
1M RS:	**0.957 [Neutral]**
3M RS:	**1.038 [Leader]**
6M RS:	**1.074 [Leader]**
1Y RS:	**1.017 [Leader]**
:	
═══ TURNAROUND ANALYSIS ═══:	
Turnaround Status:	**Not Detected**
:	
SIGNAL CRITERIA::	
✗ **Emerging RS:**	**Not accelerating**
✗ **Medium-term Lagging:**	**Not lagging**
✓ **Performance Improving:**	3M (-1.4%) > 6M (-2.2%)

Relative Strength Analysis: UNITDSPR.NS vs ^CNXFMCG
Classification: Weakening Leader

Price Performance Comparison (Normalized)

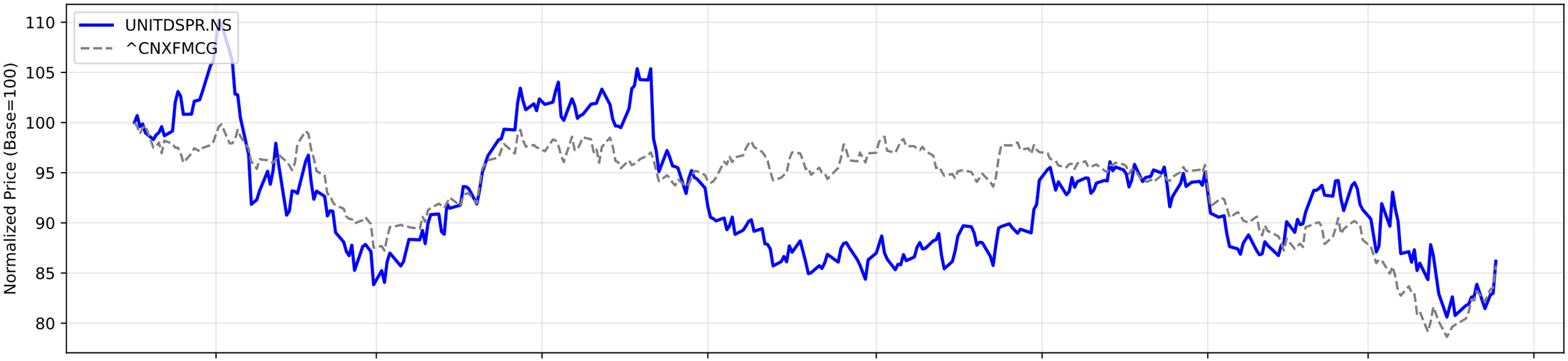

RS Ratio Trends (Multiple Timeframes)

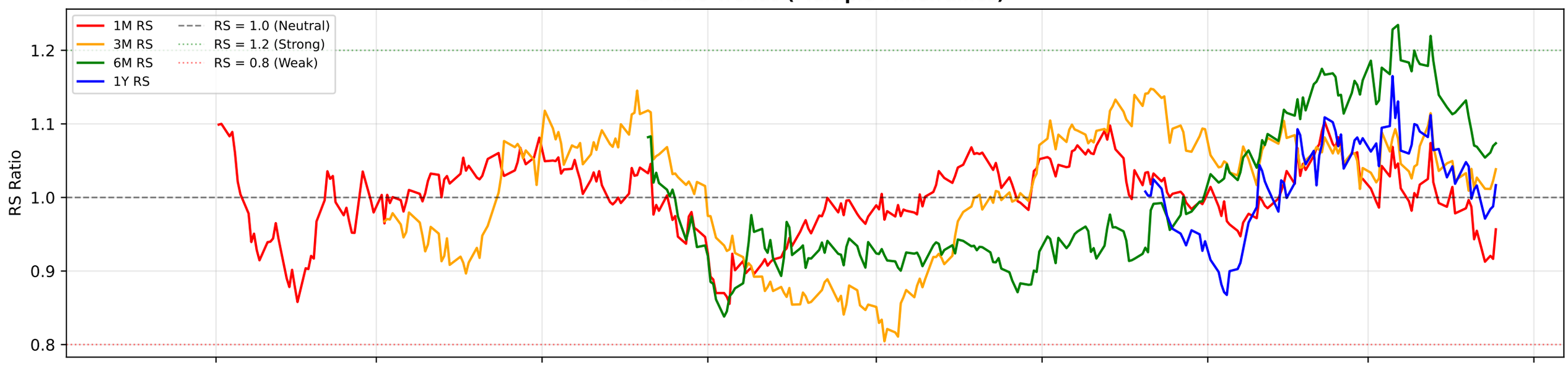

RS Composite Score Timeline

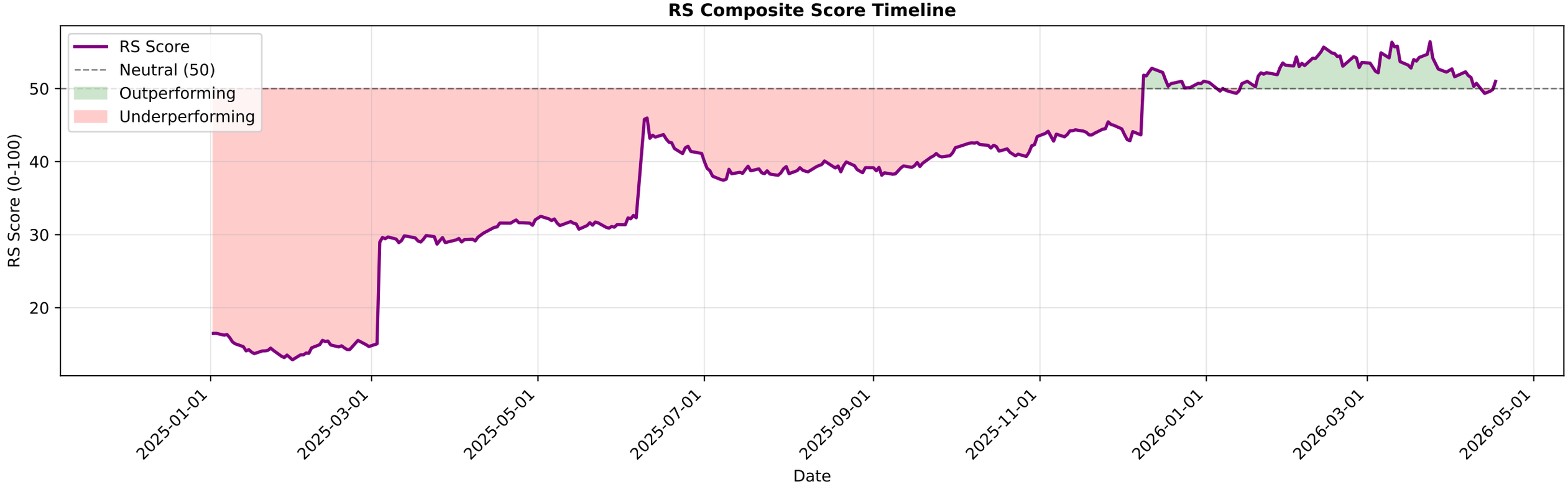

UNITDSPR.NS - EMA Crossover Summary

EMA 20:	1275.46
EMA 50:	1313.78
EMA 200:	1361.39
Trend Status:	**Strong Downtrend**

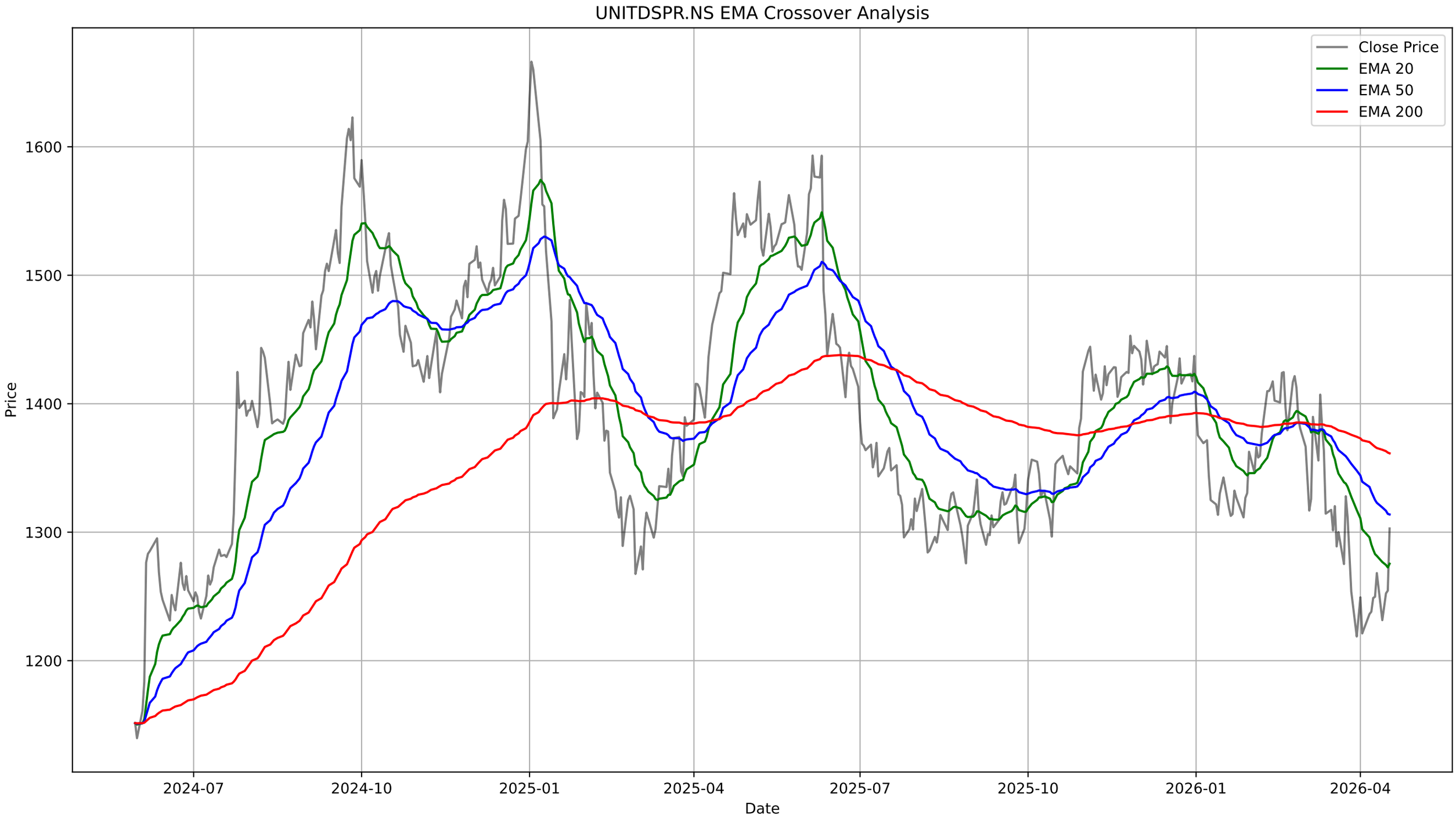
UNITDSPR.NS EMA Crossover Analysis
Close Price
EMA 20
EMA 50
EMA 200
Price
1600
1500
1400
1300
1200
2024-07
2024-10
2025-01
2025-04
2025-07
2025-10
2026-01
2026-04
Date

UNITDSPR.NS - Bollinger Bands Summary

Current Price:	1302.90
Upper Band:	1335.00
Middle Band (SMA 20):	1267.55
Lower Band:	1200.10
%B:	0.7621
Band Width:	0.1064
Status:	Upper Half
Signal:	None
Recent Signal 1:	**Buy Signal at 2026-01-21 00:00:00+05:30**
Recent Signal 2:	**Buy Signal at 2026-03-04 00:00:00+05:30**

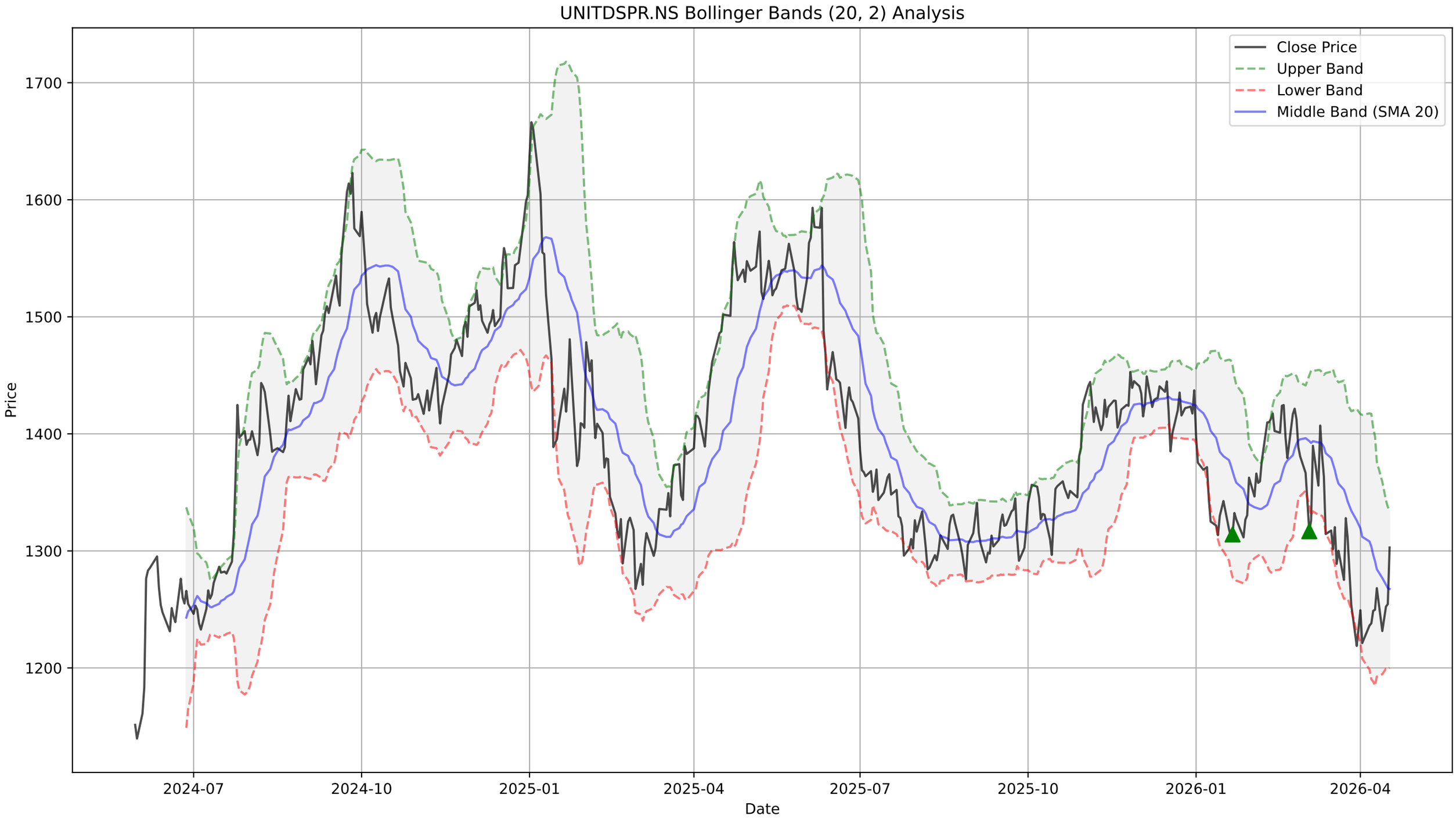
UNITDSPR.NS Bollinger Bands (20, 2) Analysis
Close Price
Upper Band
Lower Band
Middle Band (SMA 20)
Price
1700
1600
1500
1400
1300
1200
2024-07
2024-10
2025-01
2025-04
2025-07
2025-10
2026-01
2026-04
Date

UNITDSPR.NS - Supertrend Summary

Status:	**DOWNTREND (Sell)**
Supertrend Value:	1354.34
Signal Identified On:	2026-03-04

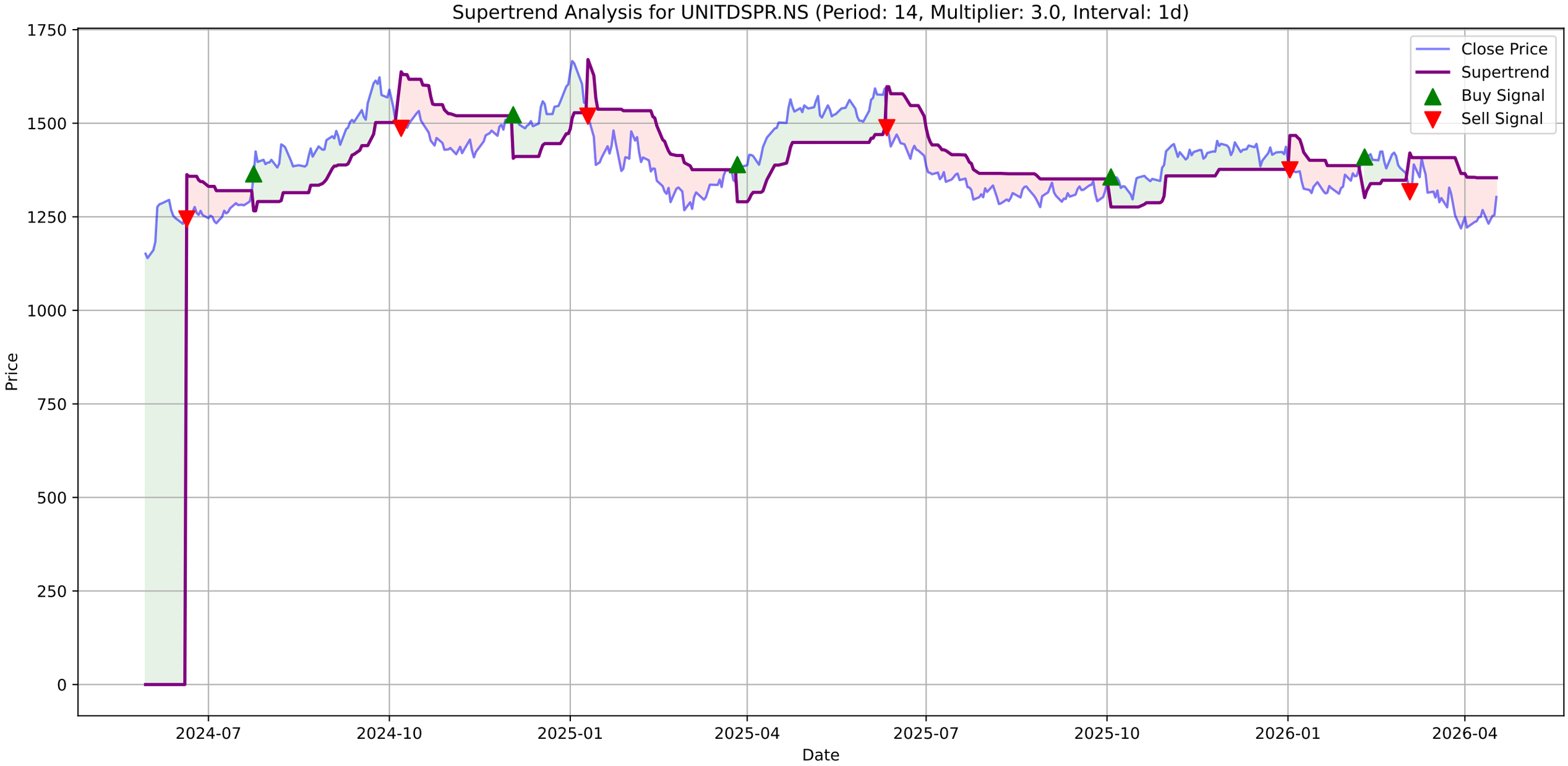
Supertrend Analysis for UNITDSPR.NS (Period: 14, Multiplier: 3.0, Interval: 1d)
Close Price
Supertrend
Buy Signal
Sell Signal
Price
Date
1750
1500
1250
1000
750
500
250
0
2024-07
2024-10
2025-01
2025-04
2025-07
2025-10
2026-01
2026-04

UNITDSPR.NS - MACD Summary

MACD Line:	-21.17
Signal Line:	-27.88
Histogram:	6.71
Trend:	**Bullish**
Momentum:	**Strengthening**
Signal:	None

UNITDSPR.NS Price

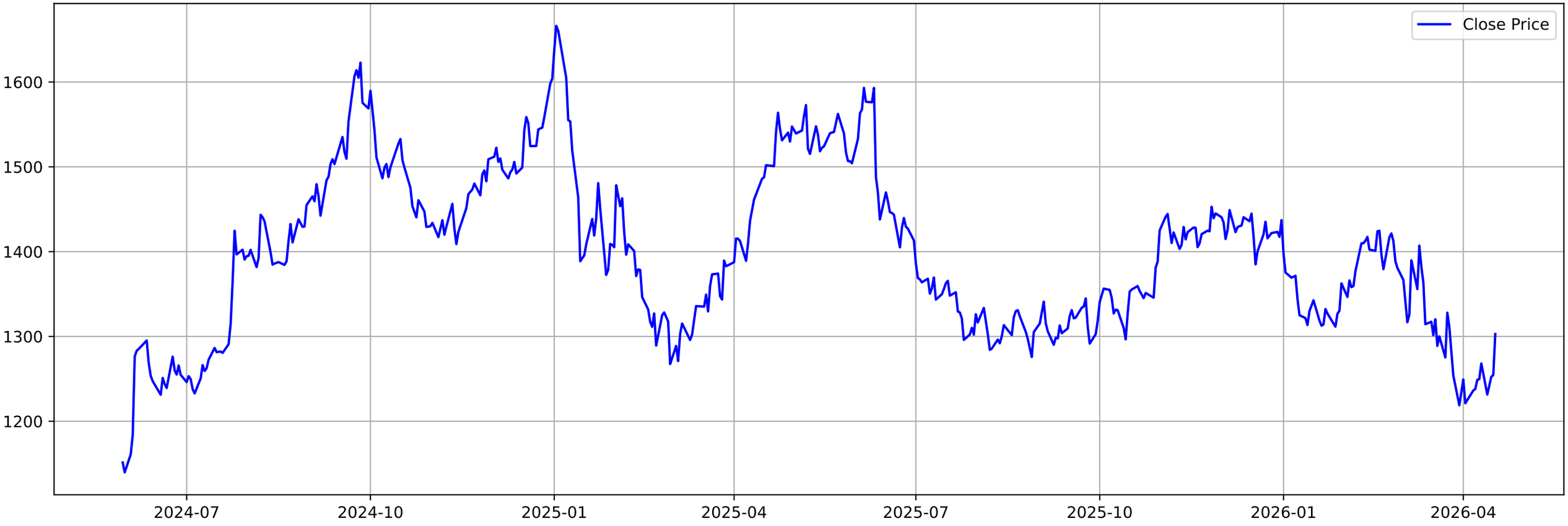

UNITDSPR.NS MACD (12, 26, 9)

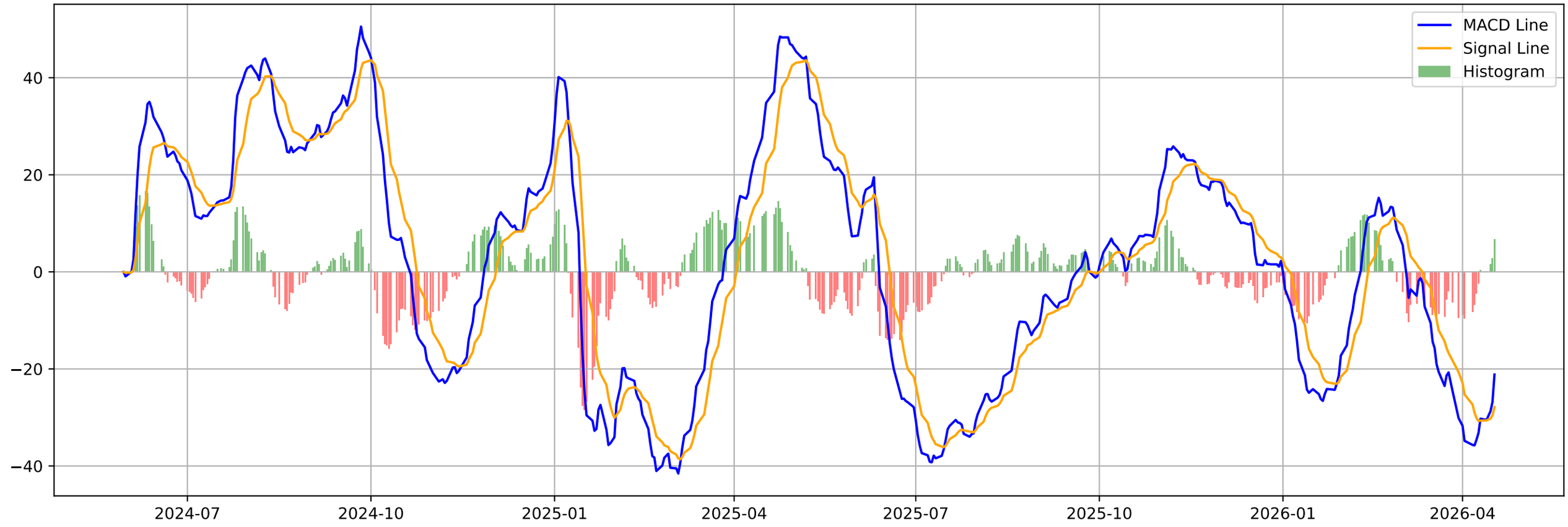

UNITDSPR.NS - Volatility Squeeze Summary

BB Width:	0.1064
ATR:	37.3071
Total Signals:	0

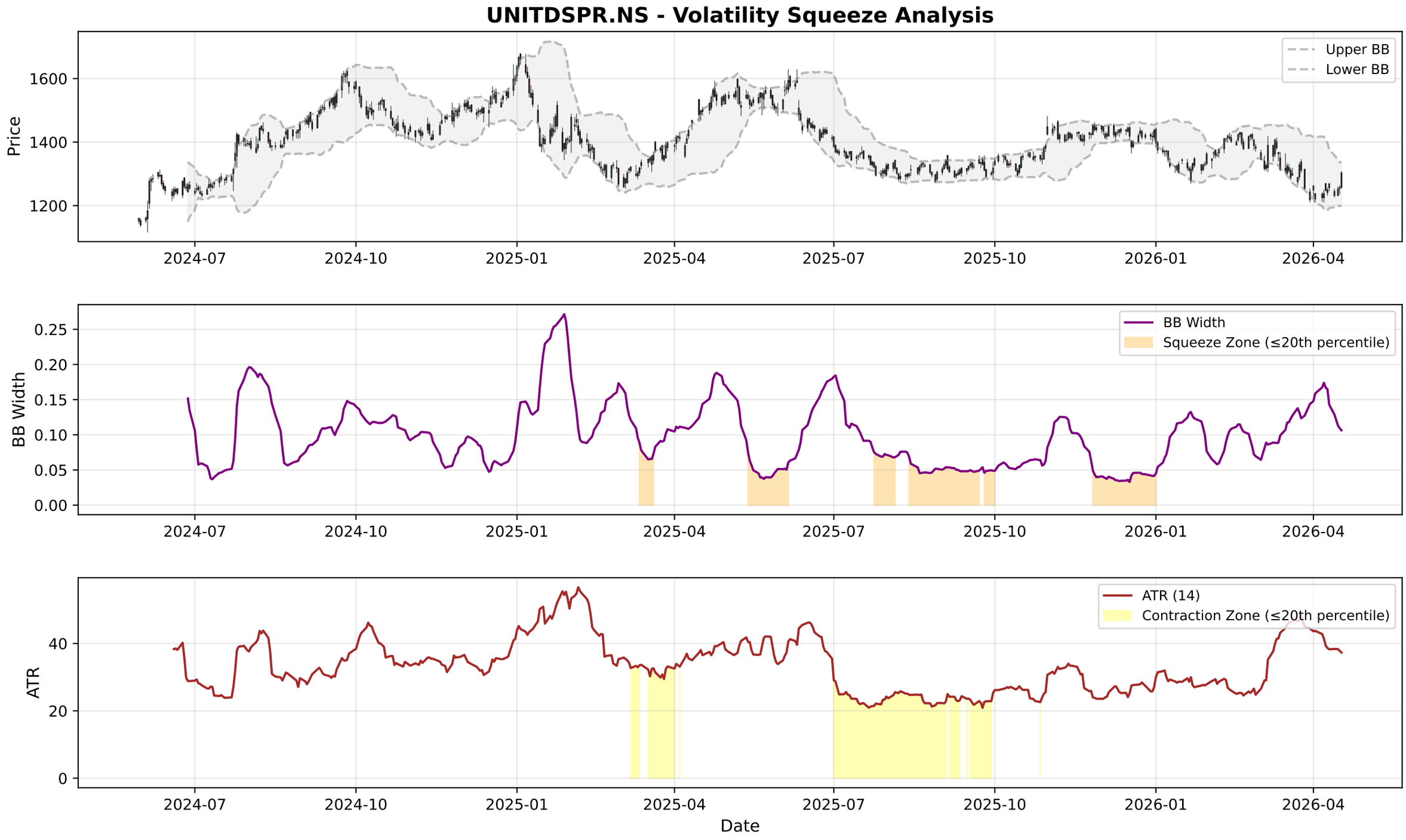
UNITDSPR.NS - Volatility Squeeze Analysis
Price
1600
1400
1200
Upper BB
Lower BB
2024-07
2024-10
2025-01
2025-04
2025-07
2025-10
2026-01
2026-04
BB Width
0.25
0.20
0.15
0.10
0.05
0.00
BB Width
Squeeze Zone (≤20th percentile)
ATR
40
20
0
ATR (14)
Contraction Zone (≤20th percentile)
Date

UNITDSPR.NS - RSI-Volume Summary

Current RSI:	52.70
Current Volume:	2825738
Volume MA 20:	1551875
Bullish Divergences:	2
Bearish Divergences:	2
Bullish Div 1:	Date: 2024-11-13 00:00:00+05:30, Price: 1408.85
Bullish Div 2:	Date: 2025-01-27 00:00:00+05:30, Price: 1372.49
Bearish Div 1:	Date: 2024-08-07 00:00:00+05:30, Price: 1443.49
Bearish Div 2:	Date: 2025-10-20 00:00:00+05:30, Price: 1359.45

UNITDSPR.NS RSI-Volume Divergence Analysis

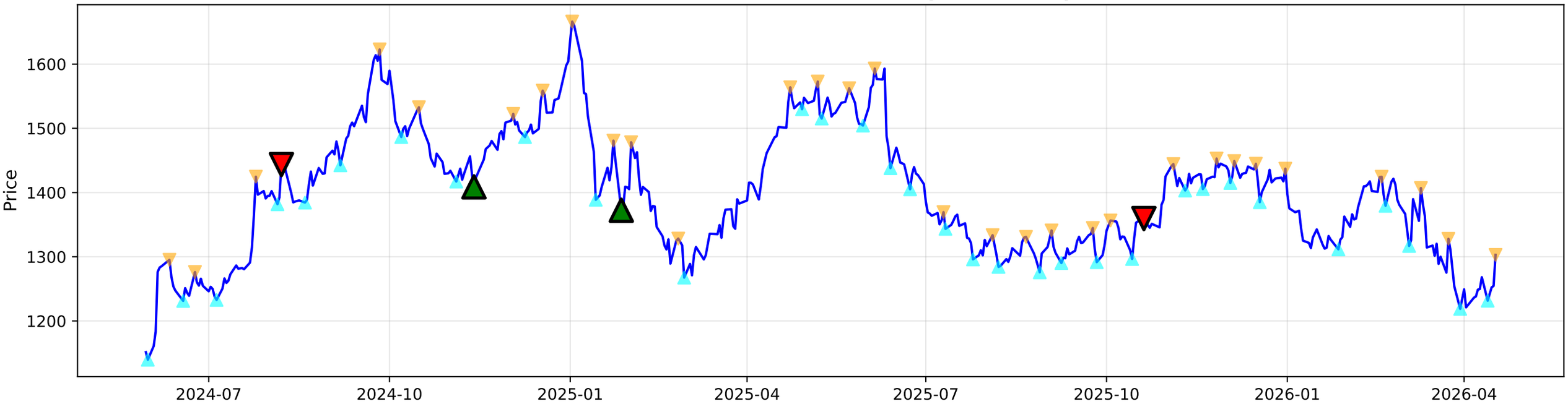

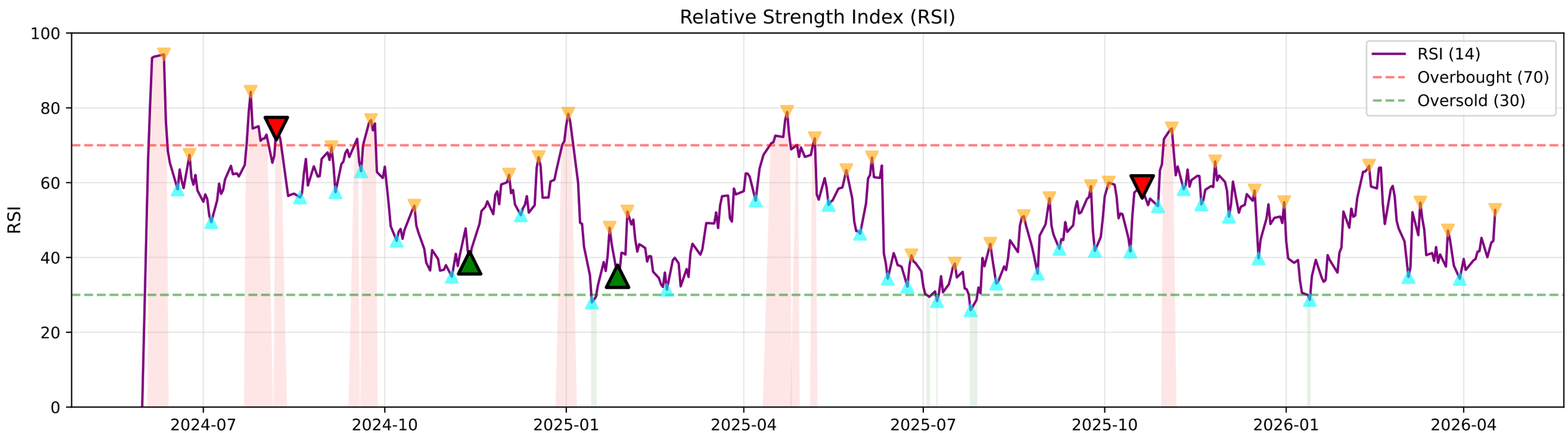

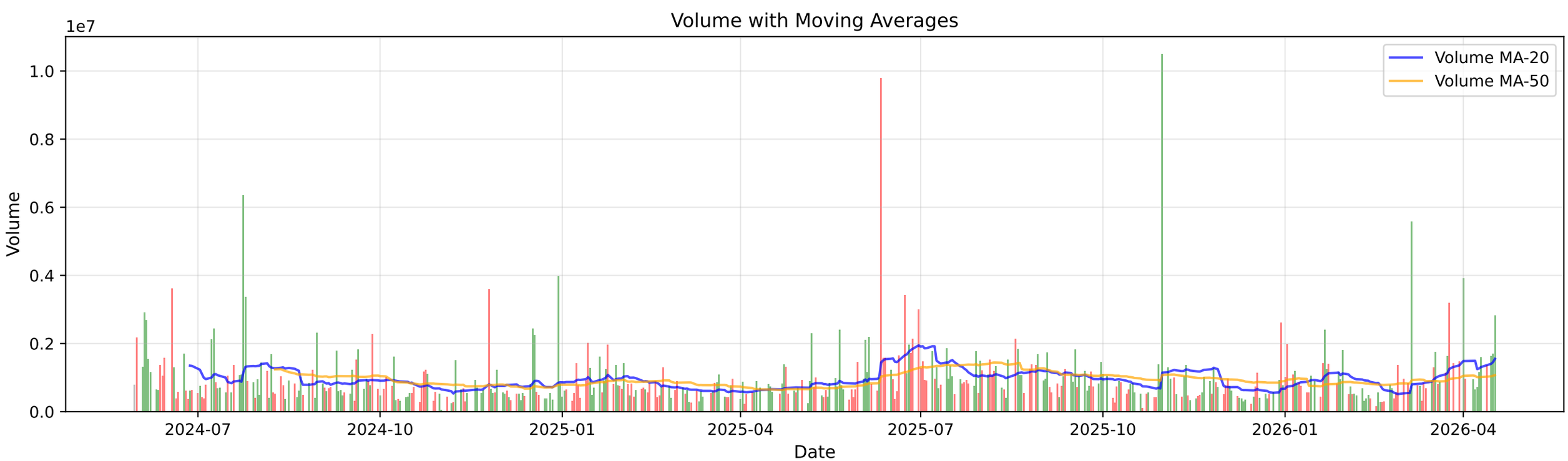

UNITDSPR.NS - Volume Analysis

═══ VOLUME ANALYSIS ═══:

Status:	**31 Signals Detected**
:	
2026-02-27 [-]:	Distribution Day
2026-03-02 [-]:	Distribution Day
2026-03-17 [-]:	Distribution Day
2026-03-25 [-]:	Distribution Day

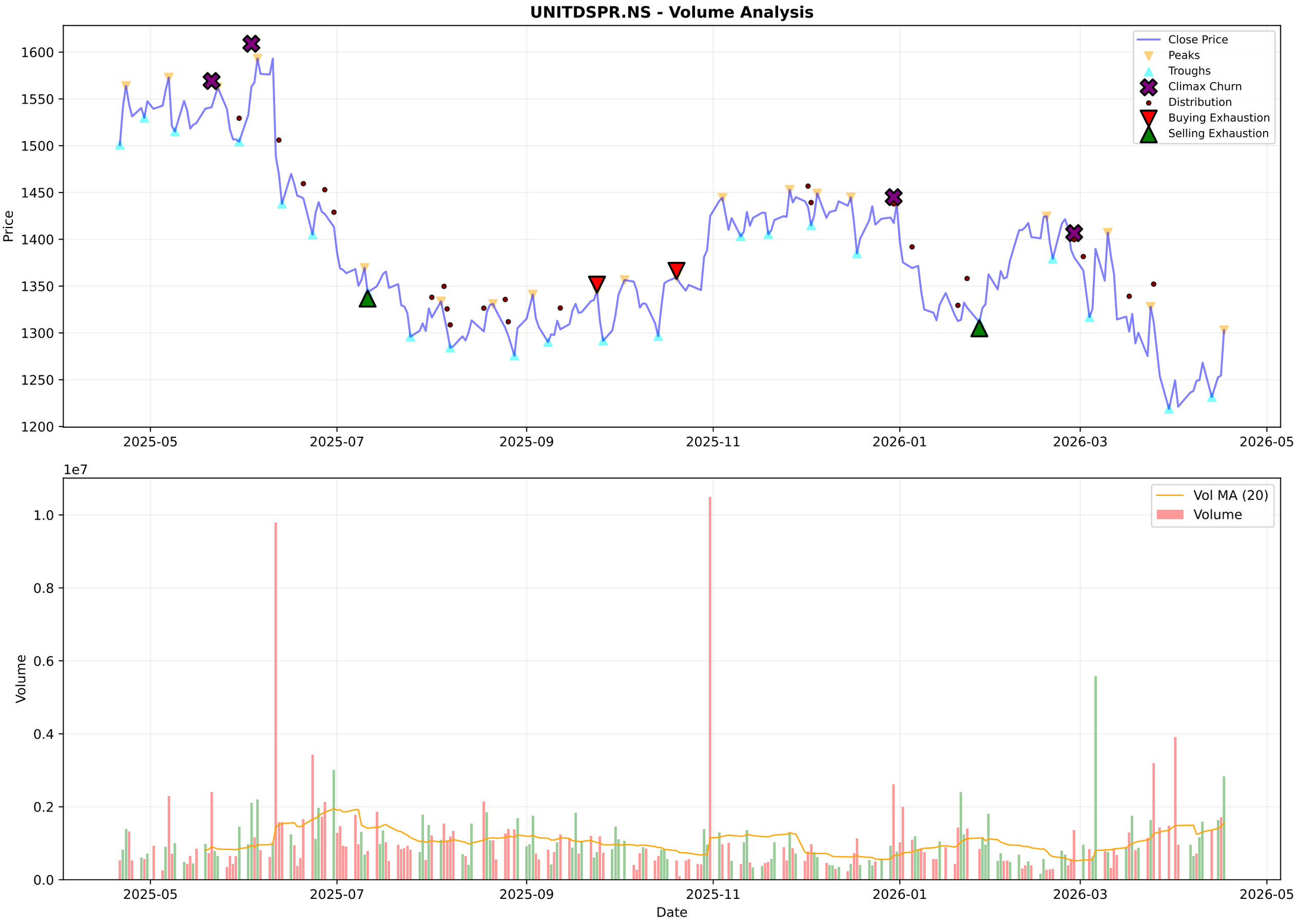
UNITDSPR.NS - Volume Analysis
Close Price
Peaks
Troughs
Climax Churn
Distribution
Buying Exhaustion
Selling Exhaustion
Price
1600
1550
1500
1450
1400
1350
1300
1250
1200
2025-05
2025-07
2025-09
2025-11
2026-01
2026-03
2026-05
1e7
Vol MA (20)
Volume
1.0
0.8
0.6
0.4
0.2
0.0
Date

UNITDSPR.NS - Candlestick Classification Summary

═══ CANDLESTICK CLASSIFICATION ═══:	
Latest Classification:	**Buyer Control**
Recent Trend Score (10-day avg):	0.40
:	
Distribution:	
No Control:	117
Buyer Control:	57
Seller Control:	50
Seller Strong Control:	2
Buyer Strong Control:	1

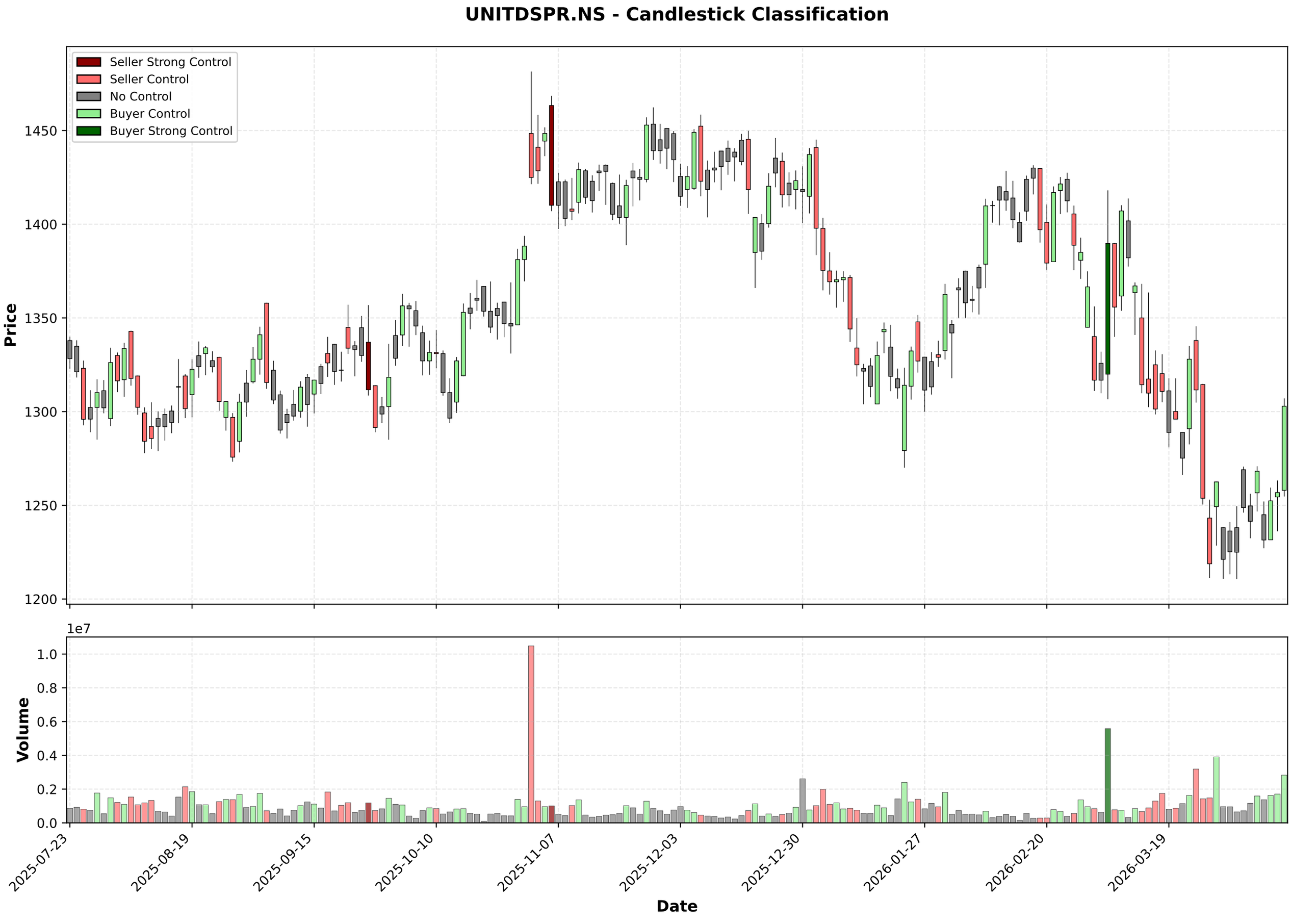
UNITDSPR.NS - Candlestick Classification
Seller Strong Control
Seller Control
No Control
Buyer Control
Buyer Strong Control
Price
1450
1400
1350
1300
1250
1200
1e7
Volume
1.0
0.8
0.6
0.4
0.2
0.0
2025-07-23
2025-08-19
2025-09-15
2025-10-10
2025-11-07
2025-12-03
2025-12-30
2026-01-27
2026-02-20
2026-03-19
Date

Multi-Timeframe Supertrend Analysis

Timeframe	Status	Value	Last Price	Signal Date
1 Week	**DOWNTREND (Sell)**	1395.38	1302.9	2026-03-09
1 Day	**DOWNTREND (Sell)**	1354.34	1302.9	2026-03-04
15 Min	**UPTREND (Buy)**	1289.82	1304.6	2026-04-16

Multi-Timeframe MACD Analysis

Timeframe	Trend	Momentum	Signal
1 Week	**Bearish**	Weakening	No Signal
1 Day	**Bullish**	Strengthening	No Signal
15 Min	**Bearish**	Strengthening	No Signal

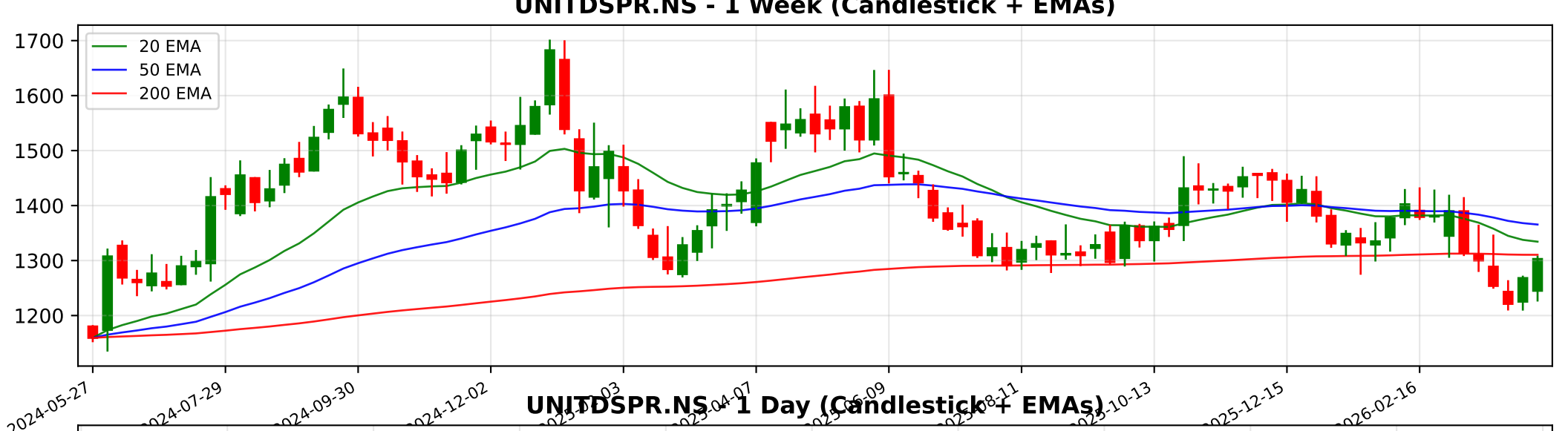
UNITDSPR.NS - 1 Week (Candlestick + EMAs)
20 EMA
50 EMA
200 EMA
1700
1600
1500
1400
1300
1200
2024-05-27
2024-07-29
2024-09-30
2024-12-02
2025-04-07
2025-10-13
2025-12-15
2026-02-16

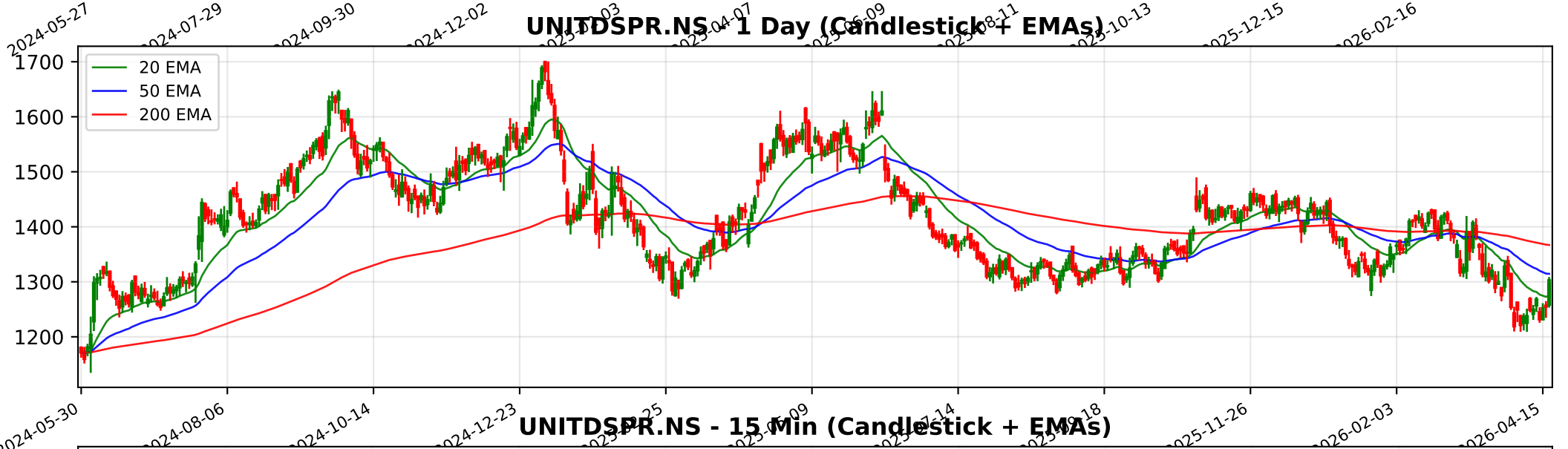
UNITDSPR.NS - 1 Day (Candlestick + EMAs)
20 EMA
50 EMA
200 EMA
1700
1600
1500
1400
1300
1200
2024-05-30
2024-08-06
2024-10-14
2024-12-23
2025-11-26
2026-02-03
2026-04-15

UNITDSPR.NS - 15 Min (Candlestick + EMAs)
20 EMA
50 EMA
200 EMA
1400
1350
1300
1250
02-18
02-24
02-27
03-06
03-12
03-18
03-23
03-30
04-07
04-13
04-17

Trendlyne Snapshot - UNITDSPR_main

Markets | MarketMind AI | Baskets | Alerts | F&O | MF | Reports | Screeners | Subscribe | Superstars | Portfolio | Watchlist | Insider Trades | Results | More

Search Stock, IPO, MF

MARKETS / SECTOR : FOOD, BEVERAGES & TOBACCO / INDUSTRY : BREWERIES & DISTILLERIES / UNITED SPIRITS LTD.

United Spirits Ltd.

Ask MarketMind AI v1.5

NSE: UNITDSPR | BSE: 532432

United Spirits Live Share Price Today, Share Analysis and Chart

Expensive Performer

In 6 Starfolio Baskets

IRAN WAR IMPACT The impact of the ongoing conflict in the Middle East on United Spirits Ltd. (UNITDSPR) is primarily minimal to slightly negative on a direct operational basis, as the company is overwhelmingly focused on the Indian domestic market. However, ... Read More

1302.90 48.40 (3.86%)

↓ 52W Low on Apr 07, 2026

3.0M NSE+BSE Volume

NSE 17 Apr, 2026 3:31 PM (IST)

Watchlist | Portfolio | Alert | My Notes

Overview | FORECASTER | STOCK REPORT | Buy Sell Zone | F&O | Financials | News | Reports | Technicals | Shareholding | Deals | Corporate Actions | Alerts | About

Durability score	Valuation Score	Momentum Score	Analyst Price Target
60.0 / 100	29.5 / 100	41.0 / 100	1,508
High Financial Strength	Expensive Valuation	Technically Neutral	1Yr Price target upside is 16%

Expensive Performer — These stocks are strong in quality but with mid-range technicals. Their valuations are expensive — View Similar — Embed DVM

FORECASTER

SWOT Analysis: 16 S, 9 W, 5 O, 0 T

Check Before You Buy

VIEW FULL CHECKLIST

High rank — 18 Positive • 5 Negative

78.3% Pass in checklist

0 — 45 — 55 — 100

PE Valuation Check

Right Now: Undervalued 23.8%

1 Year Forward: Undervalued 31.1%

INSIGHT United Spirits is undervalued at both current PE and future earnings estimates

United Spirits Key Metrics

Preset Metrics: Preset Metrics

ROE Ann. %	Broker Average Target	Market Capitalization	Price to Book
19.5	1.540	94,766.5	10.7

DVM | Key Metrics | Price Chart | Forecaster | Financials | Technicals | Shareholding | Deals | Documents | Corporate actions | Company Profile

Trendlyne Snapshot - UNITDSPR_forecaster

Markets | MarketMind AI | Baskets | Alerts | F&O | MF | Reports | Screeners | Subscribe | Superstars | Portfolio | Watchlist | Insider Trades | Results | More

Search Stock, IPO, MF

MARKETS / SECTOR : FOOD, BEVERAGES & TOBACCO / INDUSTRY : BREWERIES & DISTILLERIES / UNITED SPIRITS LTD.

United Spirits Ltd.

NSE: UNITDSPR | BSE: 532432

Expensive Performer

In 6 Starfolio Baskets

Download real time STOCK REPORT

1302.90 48.40 (3.86%)

↓ 52W Low on Apr 07, 2026

3.0M NSE+BSE Volume

NSE 17 Apr, 2026 3:31 PM (IST)

Watchlist | Portfolio | Alert | My Notes

Overview | FORECASTER | STOCK REPORT | Buy Sell Zone | F&O | Financials | News | Reports | Technicals | Shareholding | Deals | Corporate Actions | Alerts | About

United Spirits - UNITDSPR - stock price prediction, stock forecast, target price, analyst ratings from 25 analysts

United Spirits has a share price target of Rs 1508, revenue growth forecast of 8.2%, and profit growth estimate of 15.1% for FY26, based on top 25 analyst calls.

United Spirits FORECASTER - Analyst Estimates

FORECASTER DASHBOARD →

SHARE PRICE TARGET FORECAST

12 MONTH ESTIMATE

CURRENT PRICE 1302.9

AVG. ESTIMATE 1508.2

LOW ESTIMATE 1238

HIGH ESTIMATE 1725

CURRENT PRICE · AVG. ESTIMATE

in Rs

↑ HIT United Spirits's share price target is above the current price, with an upside of 15.8%

EPS FORECAST

QUARTER | ANNUAL

in Rs

↑ HIT United Spirits's EPS was higher than average estimate 3 times in past 3 years

CONSENSUS RECOMMENDATION

25 ANALYST Recommendations

BUY

The consensus recommendation from 25 analysts for United Spirits is BUY