© 2026 Stock Research. All Rights Reserved.

Strategic Trading Analysis

Step 1: Audit the Data

- **Data Present:** Daily/Weekly/15-min charts, moving averages (EMA 20, 50, 200), MACD, RSI, volume analysis with moving averages, Bollinger Bands, Volatility (ATR, Squeeze), Supertrend, relative strength versus sector benchmark, and a fundamental/analyst consensus snapshot.
- **Data Missing:** Horizontal support/resistance price levels, real-time order book depth, short interest, and specific macroeconomic/sector catalysts driving the current move.
- **Confidence Level: High**. The provided report is exceptionally comprehensive, offering a robust confluence of multi-timeframe technical indicators, volume dynamics, and fundamental valuation metrics to formulate a high-probability trading plan.

Step 2: Analyze the Setup

- **Trend & Price Structure:** VEDL.NS is in a textbook, strong multi-timeframe uptrend. The price (INR 787.50) is cleanly stacked above the 20, 50, and 200 EMAs.
- **Momentum:** MACD is bullish and strengthening. However, the Daily RSI is deeply in overbought territory at 74.90.
- **Volume & Exhaustion:** The Volume Analysis (Page 18) flags a critical warning: "Buying Exhaustion (**Bearish** Div)" detected on 2026-04-17. Furthermore, the Relative Strength classification has shifted to "Weakening Leader," indicating that while the stock is leading, its upward velocity relative to the metal sector is decelerating.
- **Risk/Reward Profile:** The stock is currently highly extended. The nearest meaningful dynamic support (EMA 20) is at INR 719.20, which is roughly 8.5% below the current price. Buying at the current level would require an unnecessarily wide stop loss, ruining the risk-to-reward ratio for a 5%-15% return objective.

Step 3: Formulate the Recommendation

Based on the analysis, should you enter this stock now? **NO.**

Why Invalid for Immediate Entry: The setup is technically overextended. The combination of an overbought RSI (74.90), a confirmed "Buying Exhaustion" volume signal, and a >8% premium over the 20-day EMA suggests a high probability of an imminent pullback or sideways consolidation. Entering now exposes you to high drawdown risk. As a positional trader, it is better to wait for a mean-reversion dip to a high-confluence support zone to optimize risk.

Conditional Plan (Pullback Setup):* **Condition to Buy:** Wait for the price to retrace toward the Daily 20 EMA (INR 719.20) and Supertrend value (INR 710.23). A buy is triggered only if the price stabilizes in this zone and prints a bullish reversal candlestick (e.g., hammer or bullish engulfing) on lower relative volume, signaling selling pressure has exhausted.* **Entry Price:** ~INR 725.00 (Hypothetical trigger upon successful support test).* **Stop Loss:** INR 680.00 (Hard stop placed just below the 50 EMA at INR 687.63 to invalidate the intermediate trend if breached).* **Take Profit:** INR 825.00 - INR 860.00 (Targets ~14% to 18% upside from the pullback entry, aligning with the analyst consensus target of INR 860 shown in the Forecaster report).

© 2026 Stock Research. All Rights Reserved.

Candlestick Classification Analysis

Based on the provided report (specifically Pages 20 and 21) and the exact 5-step classification logic you outlined, here is my interpretation and prediction as a seasoned Candlestick Trader.

1. Current Trend & Big Picture Analysis

Looking at the Candlestick Classification chart on Page 21, **VEDL.NS is in a textbook, structural uptrend.** Since the pullback in early March 2026, the price has made consecutive higher highs and higher lows, climbing steadily toward the 787.50 level.

What stands out immediately to a trained eye is the complete absence of "Seller Control" (Light Red) or "Seller Strong Control" (Dark Red) candles during this latest leg up. Out of the entire dataset (Page 20), there are only 3 "Seller Strong Control" days historically, showing that aggressive distribution is exceptionally rare for this asset.

2. Interpretation of Recent Price Action (Applying the Logic)

Let's zoom in on the latest price action on the far right of the chart and the summary on Page 20:

- **Latest Classification is "No Control" (0):** The absolute last few daily candles are colored grey. Based on the logic provided, this means the candles have small bodies relative to current ATR (volatility is compressing), long wicks (indecision), or standard bodies that were downgraded due to low volume (Step 4: low volume <0.8x avg weakens by 0.6).
- **10-Day Average Trend Score is +0.30:** This is a crucial metric. Despite the latest candles being "No Control" (0), the rolling average is positive. This means that over the last two weeks, the price action has been a mix of "No Control" (0) and "Buyer Control" (+1). Buyers are maintaining a net positive advantage, just without extreme aggression.
- **The "Grind" Higher:** The chart shows price drifting upwards on a sequence of Light Green and Grey candles. Because we aren't seeing "Buyer Strong Control" (+2 / Dark Green), we know that institutional volume is not aggressively driving prices up at these exact highs. Instead, the price is rising primarily due to a lack of selling supply.

3. The Volume & Conviction Validator

Looking at the volume bars underneath the latest candles (Page 21), we can see a taper. According to Step 4 of your algorithm ("Volume acts as a validator/multiplier"), this lower volume is exactly why these recent upward-closing candles are mapping to "No Control" rather than "Buyer Control". * *The translation:* The market is moving higher, but it's "weak-handed" buying or simply a vacuum of sellers. Institutional players aren't printing massive +2 conviction candles here.

4. Future Price Prediction & Trader Verdict

The Prediction: Short-term Consolidation leading to Continuation of the Uptrend.

- **Why not a reversal?** Reversals require supply. To predict a downward reversal, I would need to see at least a few "Seller Control" (-1) candles with upper wicks (Step 3) or high volume (Step 4). The complete lack of red candles at this peak means nobody is taking aggressive profits yet.

© 2026 Stock Research. All Rights Reserved.

- **Why a consolidation?** The string of "No Control" candles at the high signifies exhaustion of *momentum*, not a change in trend. When a stock grinds to new highs on low volume (Step 4 downgrade) and small relative bodies (Step 1), it usually needs to pause. It will likely drift sideways to let the moving averages catch up or wait for a new catalyst.

Trading Action Plan:1. **Do not short.** The 10-day score (+0.30) and lack of red candles make shorting highly dangerous. The path of least resistance remains UP.2. **Hold existing longs.** Let the "No Control" phase play out. A trader should only exit if a high-volume "Seller Control" (-1 or -2) candle prints, breaking the structural higher-lows.3. **Wait for the trigger to add.** To buy more, wait for the consolidation to end. Your entry signal will be a **"Buyer Control" (+1)** or **"Buyer Strong Control" (+2)** candle-specifically looking for a large body (>1.5 ATR) closing near the high with volume >1.3x average. That will signal institutions have returned to push the next major leg up.

News & Analyst Targets

Based on the latest market data and news as of mid-April 2026, here is the comprehensive research and news summary for Vedanta Limited (VEDL):

1) Latest News for VEDL This Week

- **Boiler Blast Triggers FIR:** An FIR was filed against Vedanta Resources Chairman Anil Agarwal and other company officials following a tragic boiler blast at a Vedanta power plant in Sakti, Chhattisgarh, which resulted in the deaths of 21 workers. This development caused a minor intraday dip in the stock price.
- **11-Day Bull Run & All-Time Highs:** Despite the FIR, Vedanta shares touched a new all-time high of INR 787.85-INR 791.15 on the NSE this week. The stock has been on a massive bull run, rising for 11 consecutive trading sessions and gaining over 16% in the past two weeks.
- **Strong Q4 Results Anticipation:** The street is projecting very robust Q4 FY26 earnings (scheduled for April 30, 2026). Analysts expect a 50-60% year-on-year surge in EBITDA and a potential ~155% rise in profit after tax (PAT) due to excellent cost dynamics and favorable commodity prices.
- **Corporate Moves & Debt:** Parent company Vedanta Resources is reportedly seeking a $200 million loan top-up. Meanwhile, regarding Vedanta's bid for Jaiprakash Associates (JAL) assets, the resolution professional informed the NCLAT that Vedanta was never officially declared the highest bidder, despite previous market rumors.

2) Upgrades and Downgrades from Brokerages

- **ICICI Direct (Downgrade):** ICICI Direct recently downgraded Vedanta from **"BUY" to "HOLD"**. Analysts reasoned that the stock has run up very sharply (surging over 75% in the past 6 months) and believe that a potential cooling off in non-ferrous metal prices could limit further near-term gains.
- **Kotak Securities (Upgrade/Maintain Buy):** In a note released this week, Kotak Securities gave a strong **"BUY"** tag, expecting massive revenue bumps and raising its target substantially to capture the recent rally.
- **MarketsMOJO (Upgrade):** Upgraded Vedanta's score and retained a **"BUY"** rating this month, citing exceptional technical momentum, strong financial trends, and accelerating profitability.
- **Investec (Preferred Pick):** Maintained a positive stance on Vedanta as its preferred pick in the non-ferrous sector, citing multiple upcoming triggers like the demerger and cost-per-volume tailwinds.
- **Motilal Oswal (Neutral):** Maintained a **"NEUTRAL"** rating, citing that while earnings remain strictly in-line supported by volume and price, the valuation adequately reflects near-term benefits.

3) Indirect and Direct Factors Impacting VEDL

© 2026 Stock Research. All Rights Reserved.

- **Global Commodity Tailwinds (Direct Impact):** Aluminum prices are currently surging worldwide due to macro supply disruptions (including attacks on EGA/Alba plants and blockages in the Strait of Hormuz). This inflexible global supply directly translates to higher margins and increased average realized prices for Vedanta's aluminum segment.
- **Impending Demerger (Corporate Action):** Progress on the NCLT-approved demerger of Vedanta into five independent verticals (Aluminium, Power, Oil & Gas, Steel & Ferrous, and Base Metals) continues to be a massive catalyst. Expected to significantly simplify corporate structure and unlock shareholder value, this move remains highly favored by institutional investors.
- **Capacity Expansion (Direct Impact):** Vedanta successfully commissioned newly added smelting capacity at BALCO and debottlenecking at Jharsuguda. With their Lanjigarh alumina refinery ramping up, captive integration is substantially lowering their cost of production (CoP), driving up operational efficiency.

4) Latest Analyst and Brokerage Targets

Below is the latest compilation of price targets from various brokerages and algorithmic models for VEDL:

Brokerage / Analyst Firm	Rating / Recommendation	Target Price (INR)
Kotak Securities	BUY	INR 890.00
Alpha Spread (Wall St Consensus)	N/A (Average 1-Yr)	INR 870.91
Simply Wall St (Valuation Model)	N/A (Fair Value)	INR 857.85
Motilal Oswal	NEUTRAL	INR 810.00
ICICI Direct	HOLD (Downgrade)	INR 785.00
Nuvama	BUY	INR 686.00

(Note: Target prices reflect the evolving recalculations made by brokerages adapting to VEDL's current trading levels near INR 787 as of April 18, 2026)

Stock Detailed Analysis Report

VEDL.NS

Current Price: ₹787.50

Generated: 2026-04-18 10:40

VEDL.NS - 3 Year Daily Price Chart

Long-term Fundamental Analysis (4 Years)

Metric	Is Growing?	Accelerating?	1Y Growth	3Y CAGR
Revenue	Yes	Yes	6.30%	4.74%
Net Income	No	Yes	253.57%	-7.28%
ROE	Yes	Yes	259.33%	46.71%
EPS	No	Yes	241.24%	-8.42%

Short-term Fundamental Analysis (6 Quarters)

Metric	Is Growing?	Recent QoQ	Avg QoQ
Revenue	Yes	-5.92%	25.59%
Net Income	No	-8.56%	-9.62%
EPS	No	-19.27%	-19.27%

VEDL.NS - Relative Strength Analysis

═══ OVERVIEW ═══:	
Benchmark Index:	^CNXMETAL
Sector:	Metal
Classification:	**Weakening Leader**
RS Score:	59.1/100
:	
═══ RS RATIOS ═══:	
1M RS:	**1.018 [Leader]**
3M RS:	**1.099 [Leader]**
6M RS:	**1.307 [Strong]**
1Y RS:	**1.465 [Strong]**
:	
═══ TURNAROUND ANALYSIS ═══:	
Turnaround Status:	**Not Detected**
:	
SIGNAL CRITERIA::	
✗ Emerging RS:	**Not accelerating**
✗ Medium-term Lagging:	**Not lagging**
✗ Performance Improving:	**Not improving**

Relative Strength Analysis: VEDL.NS vs ^CNXMETAL
Classification: Weakening Leader

Price Performance Comparison (Normalized)

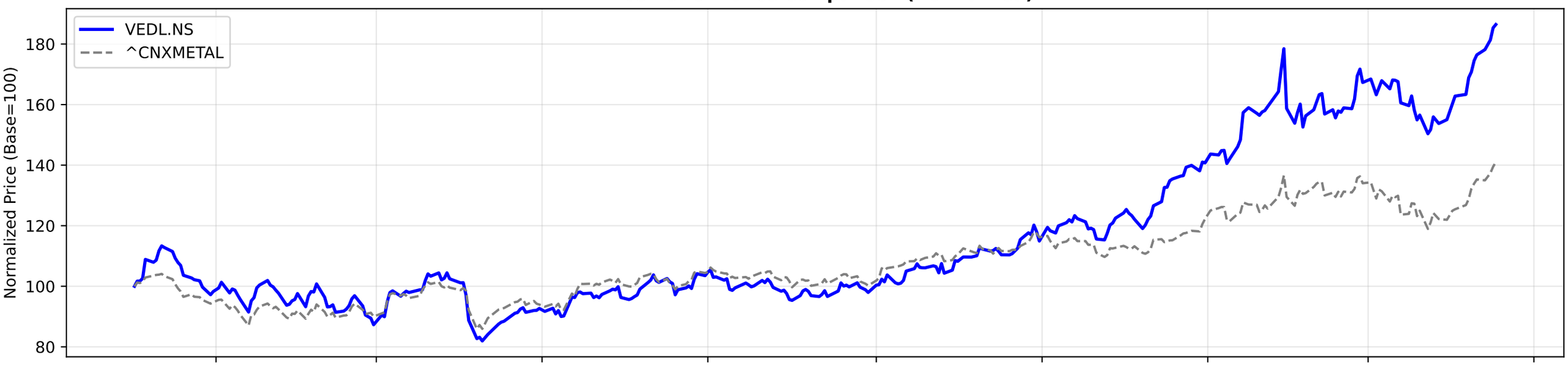

RS Ratio Trends (Multiple Timeframes)

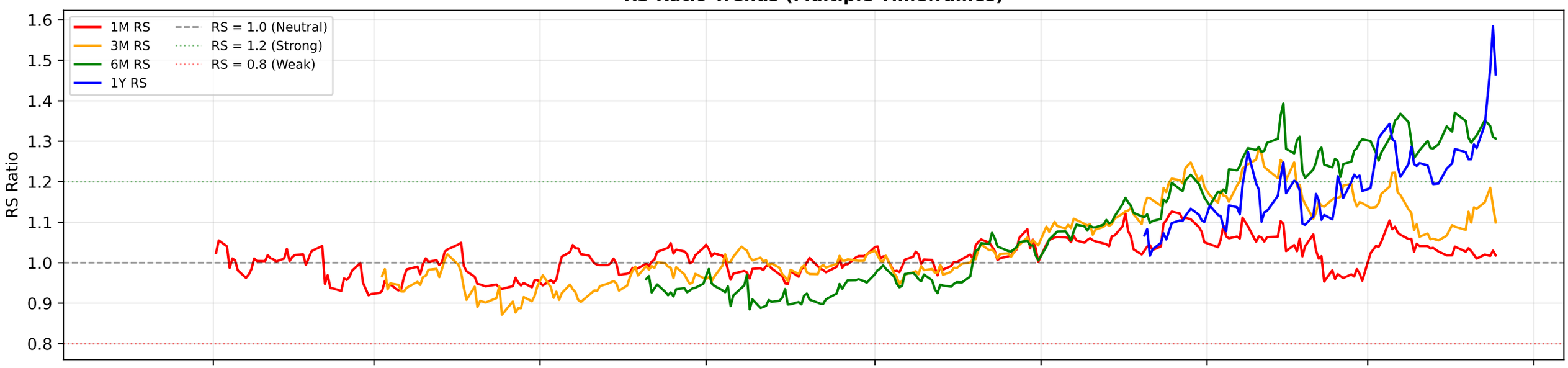

RS Composite Score Timeline

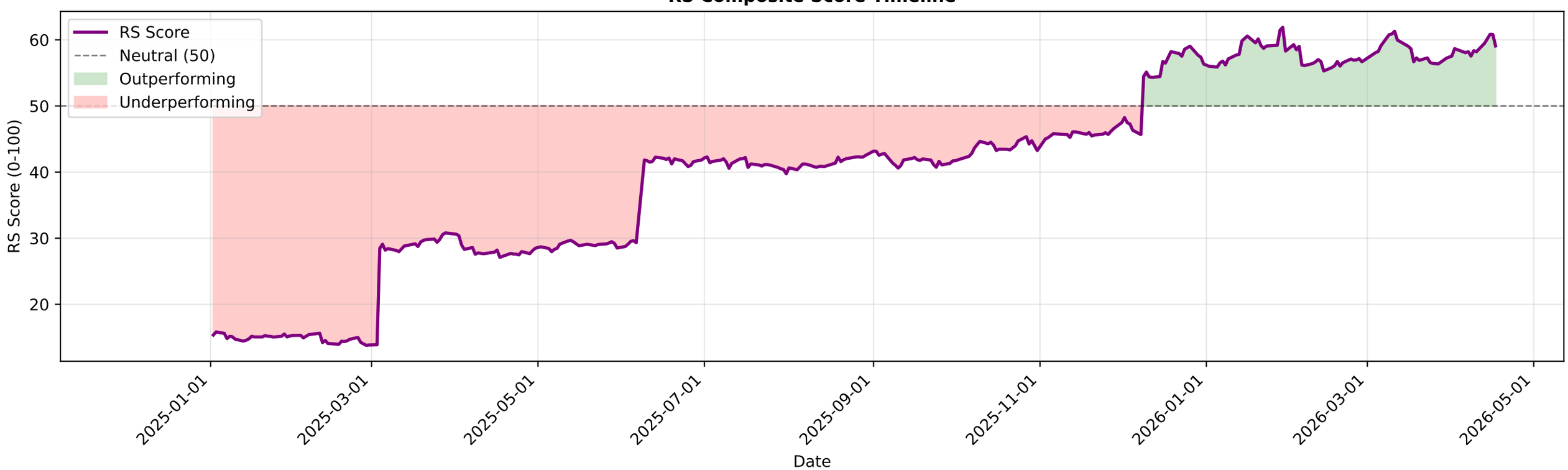

VEDL.NS - EMA Crossover Summary

EMA 20:	719.20
EMA 50:	687.63
EMA 200:	574.35
Trend Status:	**Strong Uptrend**
Golden Cross Date:	2024-01-02 00:00:00+05:30
Golden Cross Price:	219.21

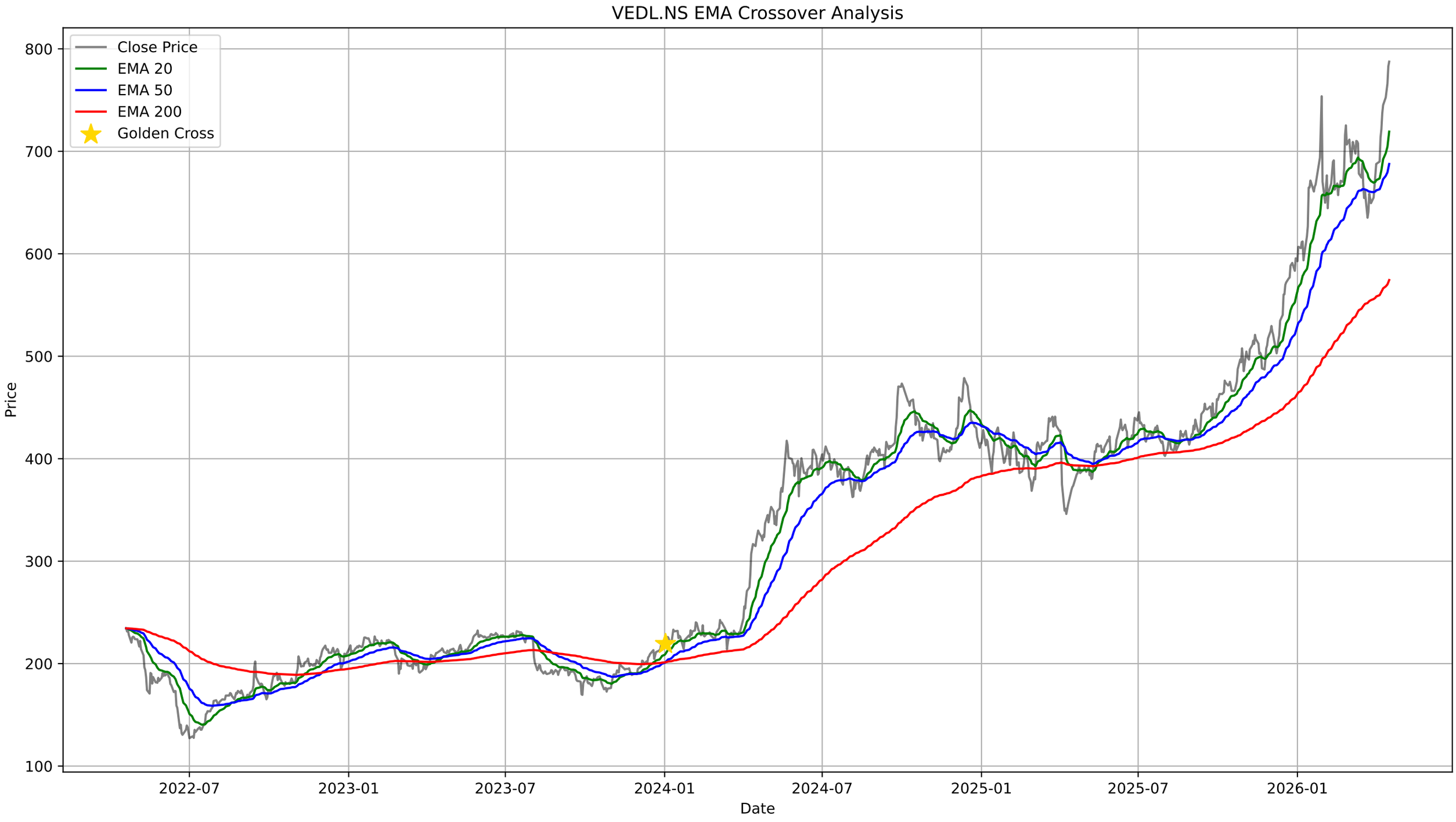
VEDL.NS EMA Crossover Analysis
Close Price
EMA 20
EMA 50
EMA 200
Golden Cross
Price
800
700
600
500
400
300
200
100
2022-07
2023-01
2023-07
2024-01
2024-07
2025-01
2025-07
2026-01
Date

VEDL.NS - Bollinger Bands Summary

Current Price:	787.50
Upper Band:	796.08
Middle Band (SMA 20):	698.54
Lower Band:	600.99
%B:	0.9560
Band Width:	0.2793
Status:	Upper Half
Signal:	None
Recent Signal 1:	**Sell Signal at 2026-01-19 00:00:00+05:30**
Recent Signal 2:	**Buy Signal at 2026-03-19 00:00:00+05:30**
Recent Signal 3:	**Buy Signal at 2026-03-23 00:00:00+05:30**

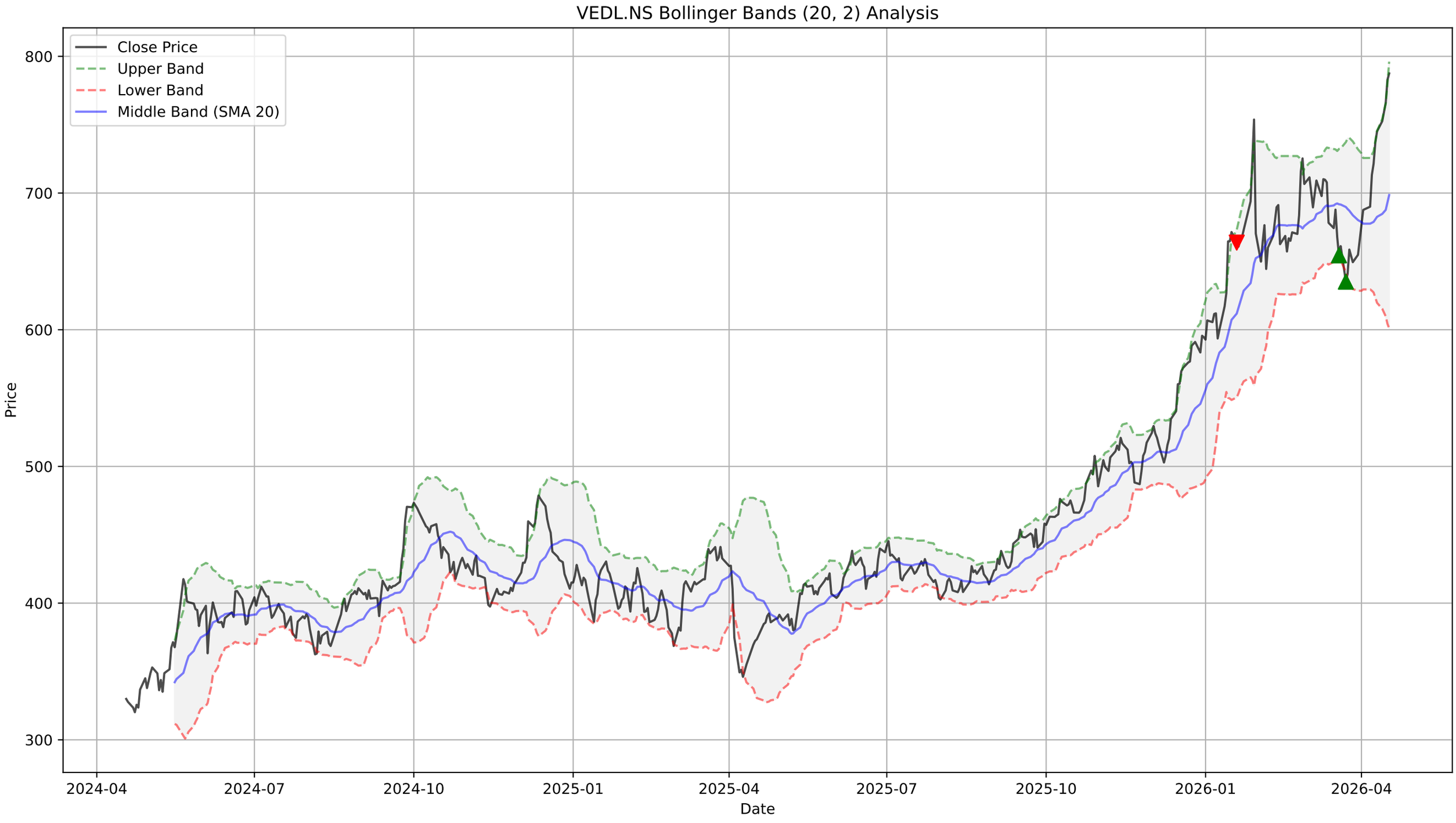
VEDL.NS Bollinger Bands (20, 2) Analysis
Close Price
Upper Band
Lower Band
Middle Band (SMA 20)
Price
800
700
600
500
400
300
2024-04
2024-07
2024-10
2025-01
2025-04
2025-07
2025-10
2026-01
2026-04
Date

VEDL.NS - Supertrend Summary

Status:	**UPTREND (Buy)**
Supertrend Value:	710.23
Signal Identified On:	2026-04-08

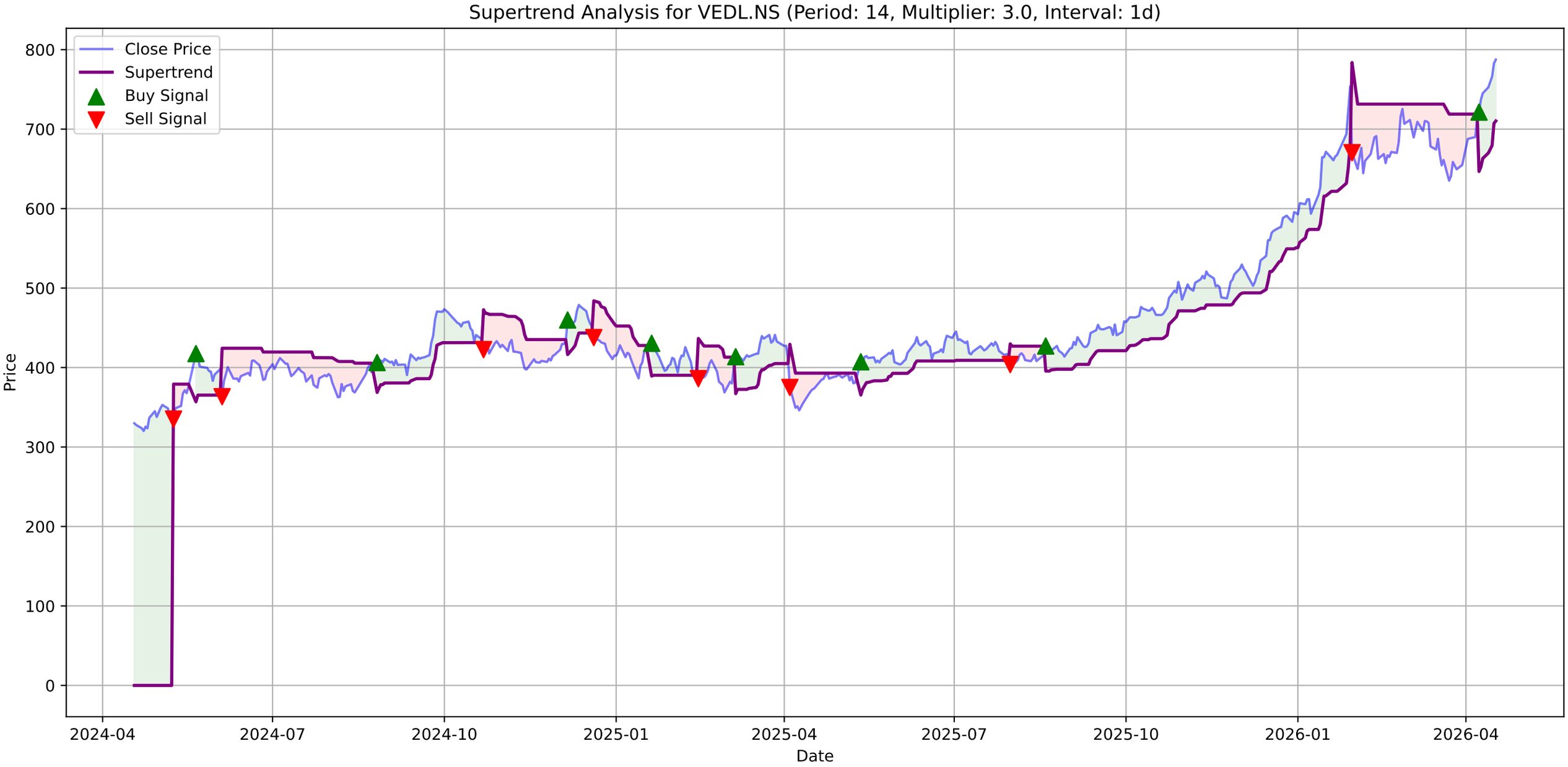
Supertrend Analysis for VEDL.NS (Period: 14, Multiplier: 3.0, Interval: 1d)
Close Price
Supertrend
Buy Signal
Sell Signal
Price
Date
800
700
600
500
400
300
200
100
0
2024-04
2024-07
2024-10
2025-01
2025-04
2025-07
2025-10
2026-01
2026-04

VEDL.NS - MACD Summary

MACD Line:	25.70
Signal Line:	14.05
Histogram:	11.65
Trend:	**Bullish**
Momentum:	**Strengthening**
Signal:	None

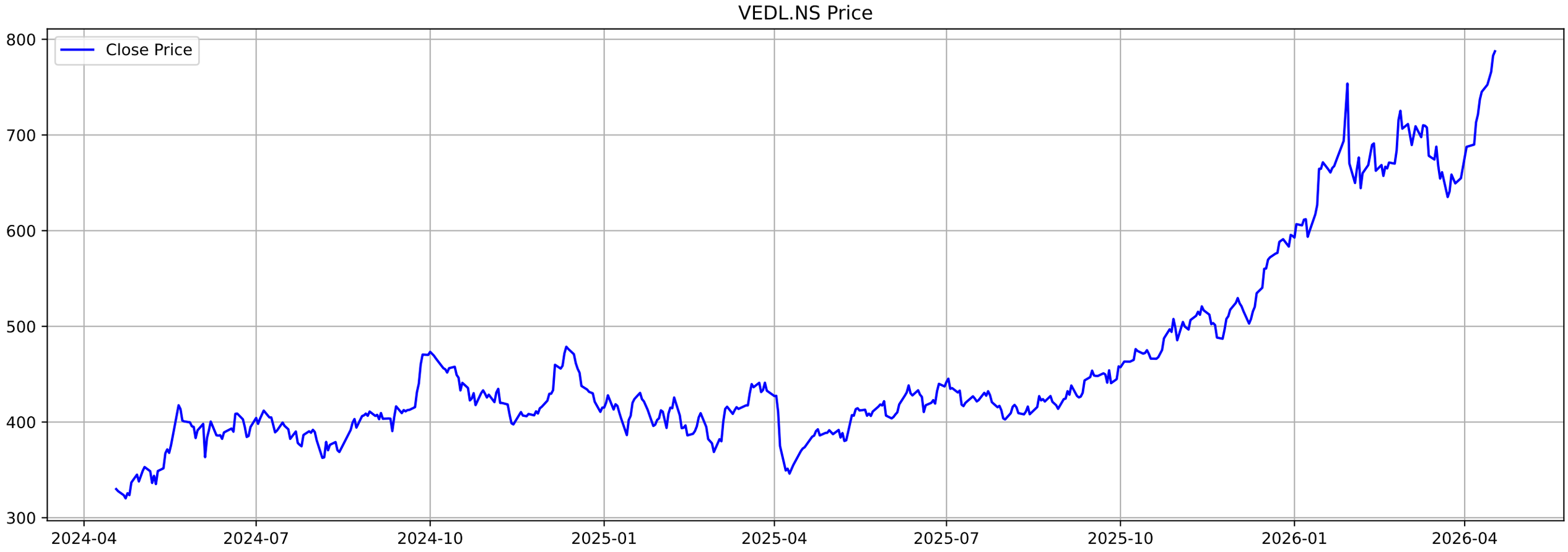
VEDL.NS Price
Close Price
800
700
600
500
400
300
2024-04
2024-07
2024-10
2025-01
2025-04
2025-07
2025-10
2026-01
2026-04

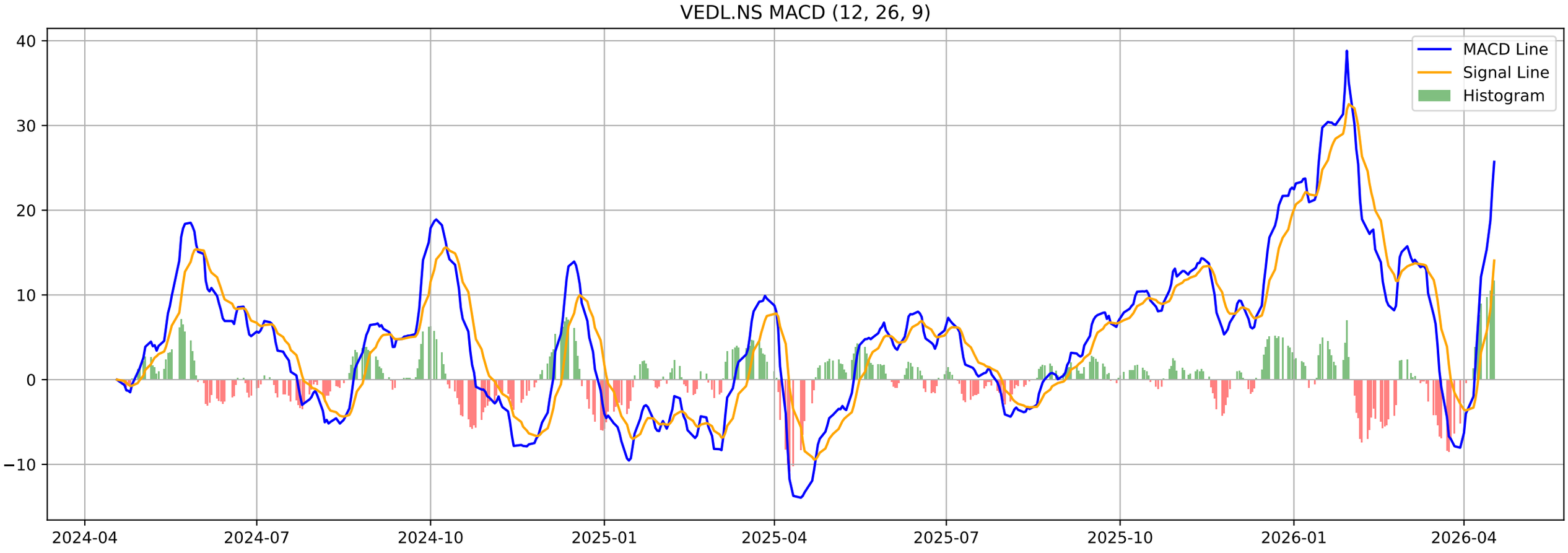
VEDL.NS MACD (12, 26, 9)
MACD Line
Signal Line
Histogram
40
30
20
10
0
−10
2024-04
2024-07
2024-10
2025-01
2025-04
2025-07
2025-10
2026-01
2026-04

VEDL.NS - Volatility Squeeze Summary

BB Width:	0.2793
ATR:	23.8490
Total Signals:	0

VEDL.NS - Volatility Squeeze Analysis

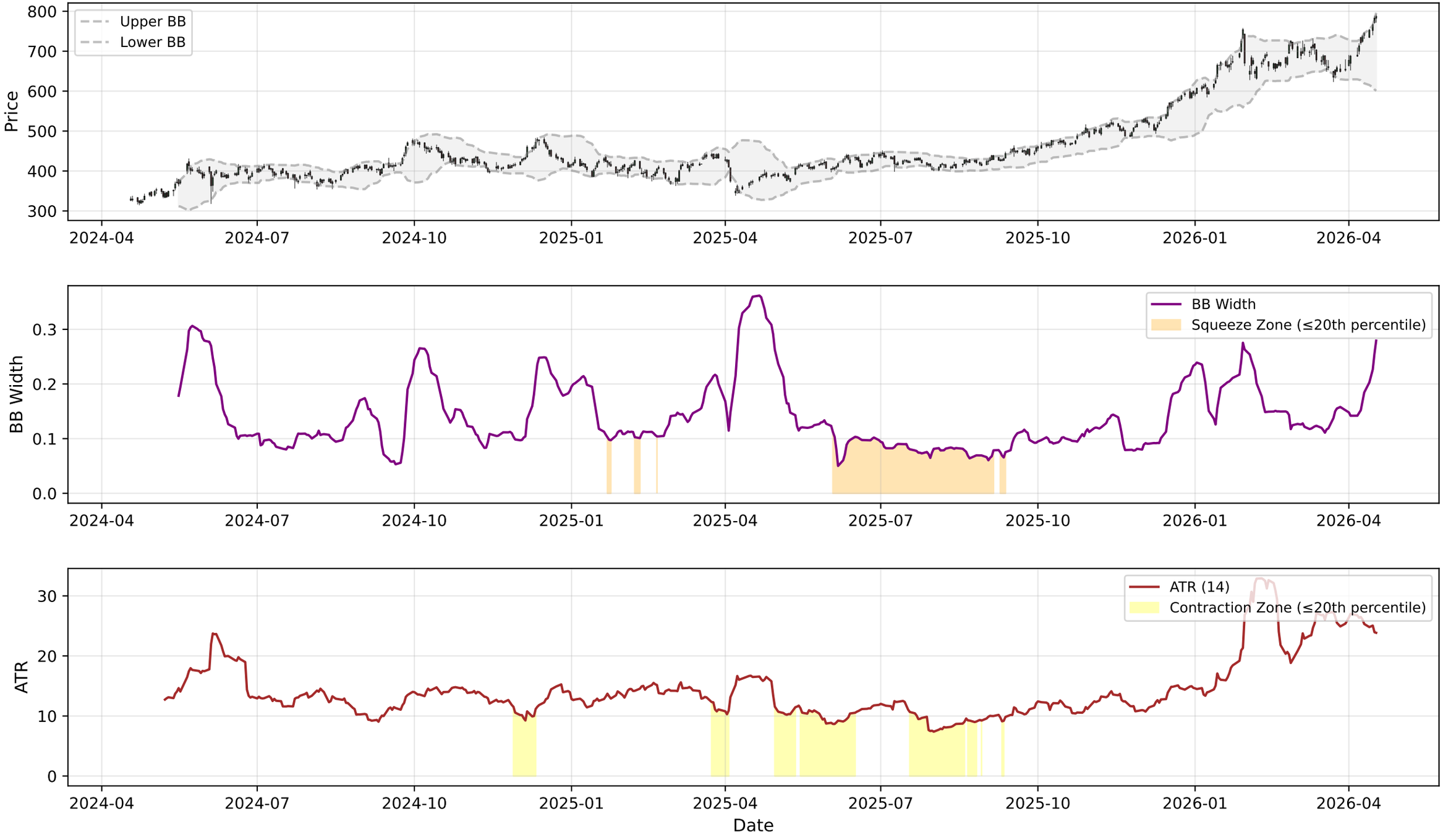

VEDL.NS - RSI-Volume Summary

Current RSI:	74.90
Current Volume:	9934013
Volume MA 20:	16315573
Bullish Divergences:	0
Bearish Divergences:	4
Bearish Div 1:	Date: 2025-11-13 00:00:00+05:30, Price: 520.90
Bearish Div 2:	Date: 2025-12-02 00:00:00+05:30, Price: 529.56

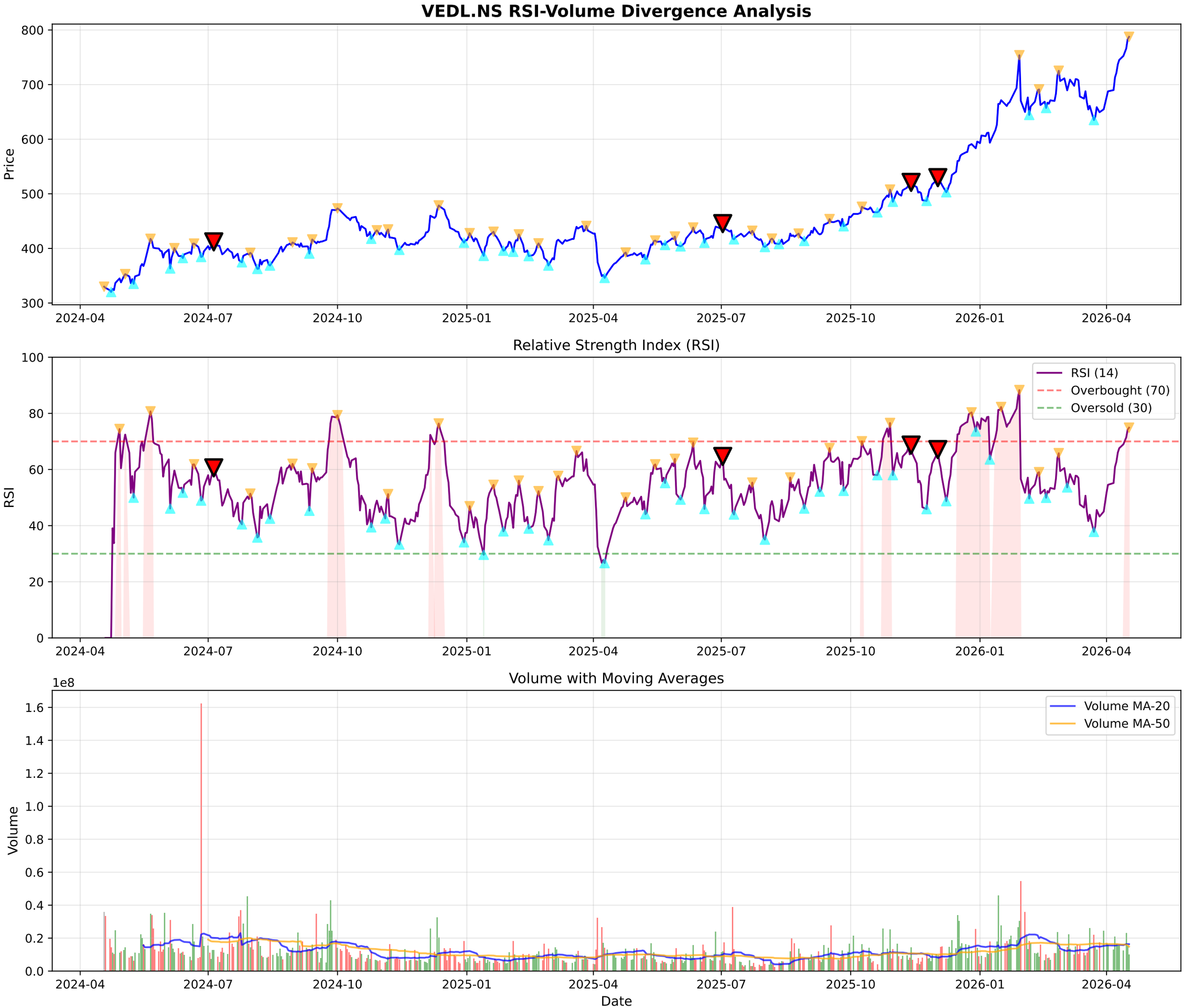
VEDL.NS RSI-Volume Divergence Analysis
Price
800
700
600
500
400
300
2024-04
2024-07
2024-10
2025-01
2025-04
2025-07
2025-10
2026-01
2026-04
Relative Strength Index (RSI)
RSI
100
80
60
40
20
0
RSI (14)
Overbought (70)
Oversold (30)
Volume with Moving Averages
1e8
Volume
1.6
1.4
1.2
1.0
0.8
0.6
0.4
0.2
0.0
Volume MA-20
Volume MA-50
Date

VEDL.NS - Volume Analysis

═══ VOLUME ANALYSIS ═══:	
Status:	**26 Signals Detected**
:	
2026-01-19 [-]:	Distribution Day
2026-01-20 [-]:	Distribution Day
2026-03-11 [-]:	Distribution Day
2026-03-27 [-]:	Distribution Day
2026-04-17 [+]:	**Buying Exhaustion (Bearish Div)**

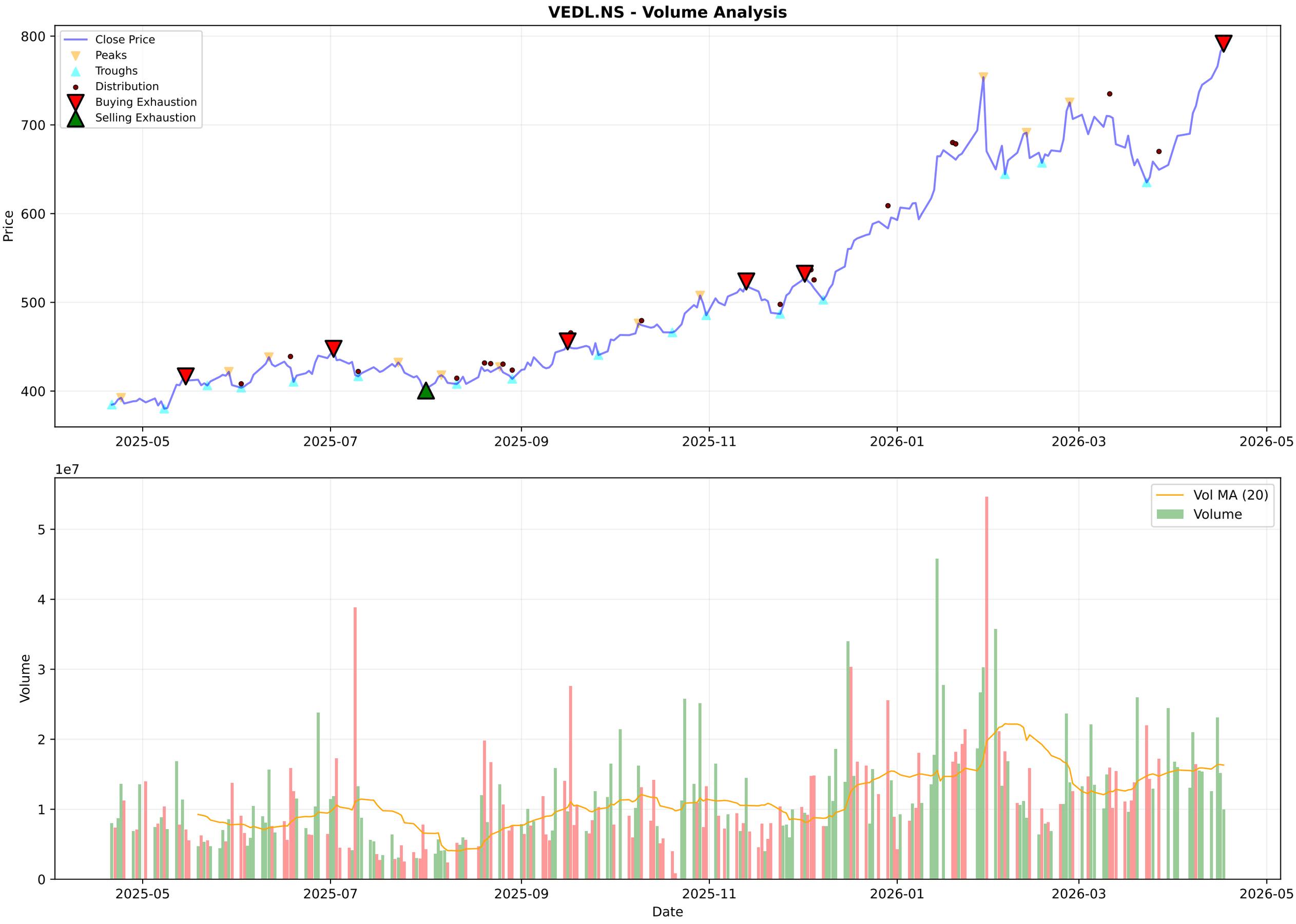
VEDL.NS - Volume Analysis
Close Price
Peaks
Troughs
Distribution
Buying Exhaustion
Selling Exhaustion
Price
800
700
600
500
400
2025-05
2025-07
2025-09
2025-11
2026-01
2026-03
2026-05
1e7
Vol MA (20)
Volume
Volume
5
4
3
2
1
0
Date

VEDL.NS - Candlestick Classification Summary

═══ CANDLESTICK CLASSIFICATION ═══:	
Latest Classification:	**No Control**
Recent Trend Score (10-day avg):	0.30
:	
Distribution:	
No Control:	107
Buyer Control:	65
Seller Control:	51
Seller Strong Control:	3
Buyer Strong Control:	2

VEDL.NS - Candlestick Classification
Seller Strong Control
Seller Control
No Control
Buyer Control
Buyer Strong Control
Price
800
750
700
650
600
550
500
450
400
1e7
Volume
5
4
3
2
1
0
2025-07-24
2025-08-20
2025-09-16
2025-10-13
2025-11-10
2025-12-04
2025-12-31
2026-01-27
2026-02-20
2026-03-19
Date

Multi-Timeframe Supertrend Analysis

Timeframe	Status	Value	Last Price	Signal Date
1 Week	**UPTREND (Buy)**	664.4	787.5	2025-06-23
1 Day	**UPTREND (Buy)**	709.52	787.5	2026-04-09
15 Min	**UPTREND (Buy)**	783.18	785.9	2026-04-16

Multi-Timeframe MACD Analysis

Timeframe	Trend	Momentum	Signal
1 Week	**Bullish**	Strengthening	Bullish Crossover (Buy)
1 Day	**Bullish**	Strengthening	No Signal
15 Min	**Bullish**	Weakening	No Signal

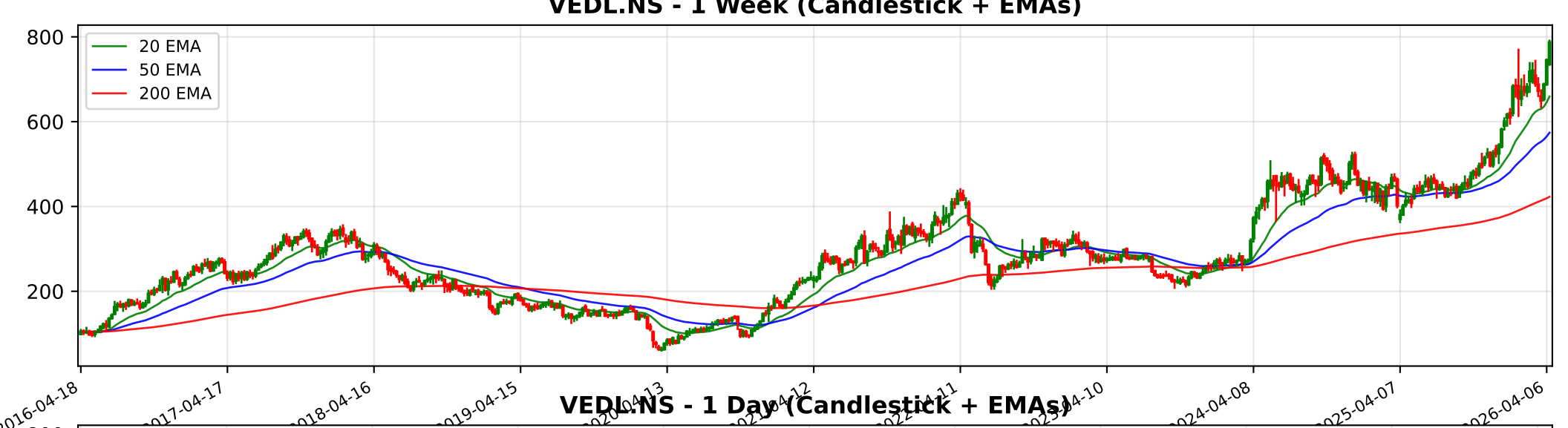
VEDL.NS - 1 Week (Candlestick + EMAs)
20 EMA
50 EMA
200 EMA
800
600
400
200
2016-04-18
2017-04-17
2018-04-16
2019-04-15
2024-04-08
2025-04-07
2026-04-06

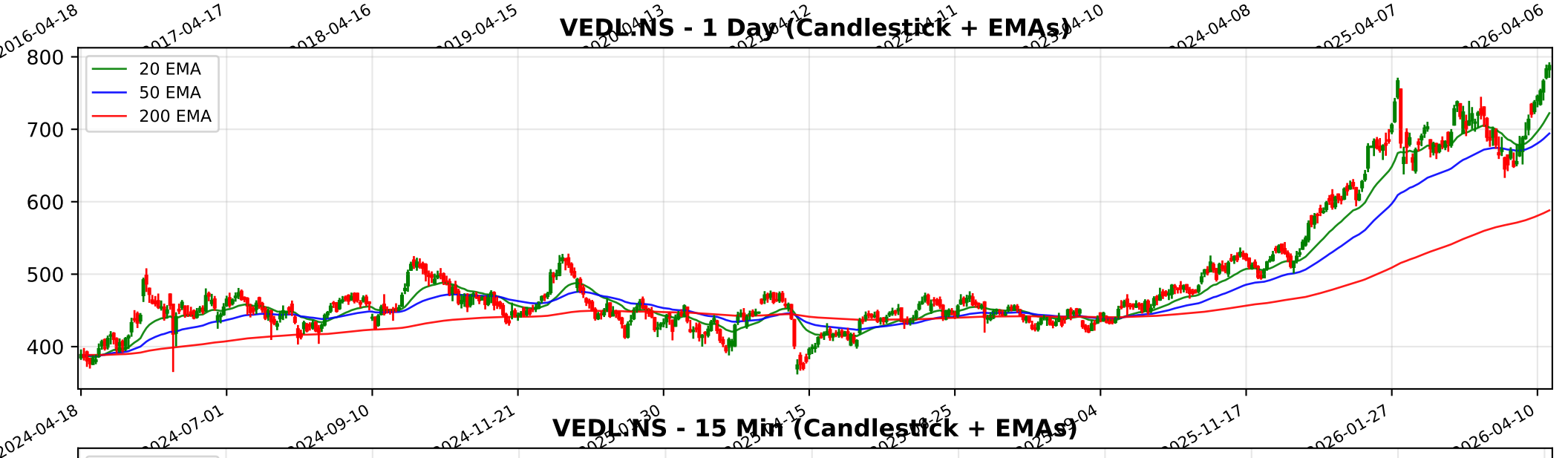
VEDL.NS - 1 Day (Candlestick + EMAs)
20 EMA
50 EMA
200 EMA
800
700
600
500
400
2024-04-18
2024-07-01
2024-09-10
2024-11-21
2025-11-17
2026-01-27
2026-04-10

VEDL.NS - 15 Min (Candlestick + EMAs)
20 EMA
50 EMA
200 EMA
775
750
725
700
675
650
02-18
02-23
02-27
03-06
03-12
03-18
03-23
03-30
04-07
04-13
04-17

Trendlyne Snapshot - VEDL_main

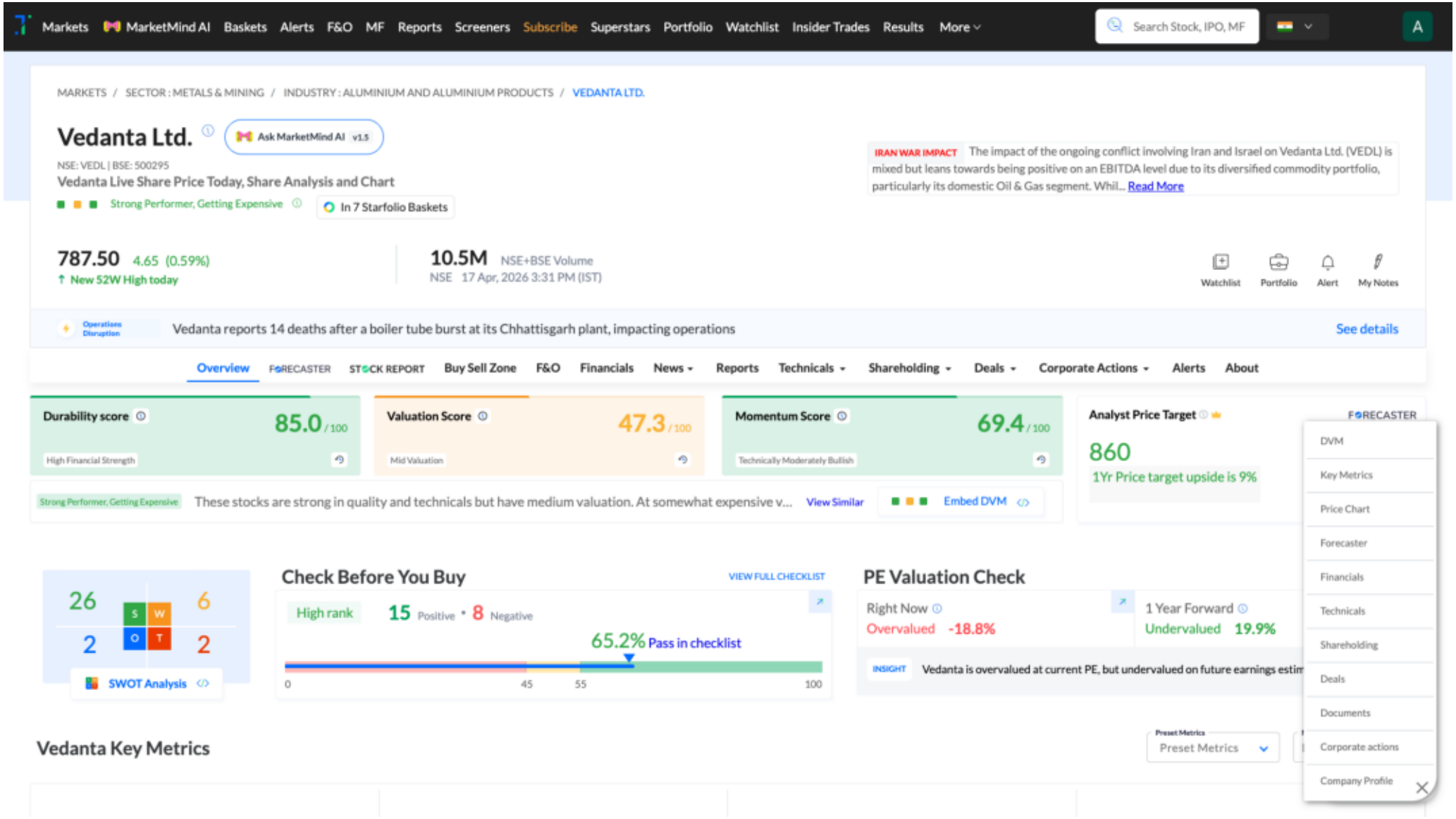

Trendlyne Snapshot - VEDL_forecaster

Markets | MarketMind AI | Baskets | Alerts | F&O | MF | Reports | Screeners | Subscribe | Superstars | Portfolio | Watchlist | Insider Trades | Results | More

Search Stock, IPO, MF

MARKETS / SECTOR : METALS & MINING / INDUSTRY : ALUMINIUM AND ALUMINIUM PRODUCTS / VEDANTA LTD.

Vedanta Ltd.

NSE: VEDL | BSE: 500295

Strong Performer, Getting Expensive

In 7 Starfolio Baskets

Download real time STOCK REPORT

787.50 4.65 (0.59%)

↑ New 52W High today

10.5M NSE+BSE Volume

NSE 17 Apr, 2026 3:31 PM (IST)

Watchlist | Portfolio | Alert | My Notes

Operations Disruption — Vedanta reports 14 deaths after a boiler tube burst at its Chhattisgarh plant, impacting operations — See details

Overview | FORECASTER | STOCK REPORT | Buy Sell Zone | F&O | Financials | News | Reports | Technicals | Shareholding | Deals | Corporate Actions | Alerts | About

Vedanta - VEDL - stock price prediction, stock forecast, target price, analyst ratings from 13 analysts

Vedanta has a share price target of Rs 860, revenue growth forecast of 10.7%, and profit growth estimate of 36.1% for FY26, based on top 13 analyst calls.

Vedanta FORECASTER - Analyst Estimates

FORECASTER DASHBOARD →

SHARE PRICE TARGET FORECAST

12 MONTH ESTIMATE

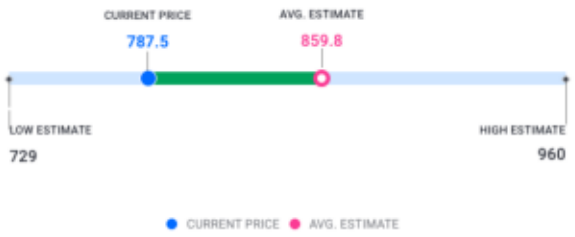

EPS FORECAST

QUARTER | ANNUAL

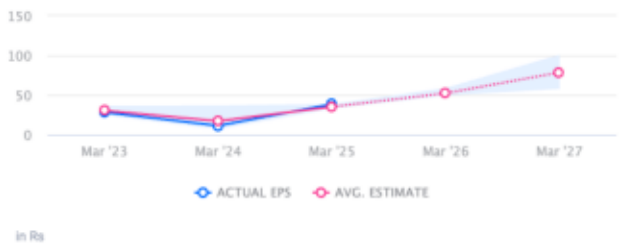

CONSENSUS RECOMMENDATION

13 ANALYST Recommendations

STRONG BUY