Strategic Trading Analysis
Step 1: Audit the Data

* **Data Present:** Comprehensive multi-timeframe price charts (Weekly, Daily, 15-min), Moving Averages (20, 50, 200 EMA), Bollinger Bands, Supertrend, MACD, RSI, Volume analysis (distribution days/exhaustion signals), short and long-term fundamental metrics, and analyst forecast targets.

* **Data Missing:** F&O positioning (Open Interest, Put-Call Ratio) to gauge institutional sentiment, and detailed sector-relative performance metrics (though a high-level RS score vs. ^CNXPHARMA is present).

* **Confidence Level:** **High**. The report provides a robust, 360-degree technical and fundamental view. The confluence of trend, momentum, and volume indicators is more than sufficient to evaluate an intermediate-term positional setup.

Step 2: Analyze the Setup
* **Price Structure & Trend:** After a prolonged correction from the INR 1300 highs down to a multi-month base in the INR 850-INR 900 zone, ZYDUSLIFE has initiated a structural shift. The price has successfully reclaimed the critical 200-day EMA (926.95), transitioning the intermediate-term trend from bearish/consolidation to bullish. Additionally, a bullish crossover of the 20 EMA (905) above the 50 EMA (903) confirms emerging short-term strength.
* **Momentum:** Momentum indicators are highly supportive. The MACD is firmly bullish and strengthening (MACD line > Signal line with a positive histogram). The Daily RSI sits at a healthy 64.41-showing strong participation without being technically overbought. The Supertrend indicator recently flipped to an "UPTREND (Buy)" on April 15.
* **Confluence & Risks:** While the broader technicals suggest a 1-4 month upward move is underway, there is a prominent red flag for immediate execution. Page 18 flags a "Buying Exhaustion (<font color='#c0392b'>Bearish</font> Div)" on the most recent session (2026-04-17), and candlestick analysis shows a transition to "No Control." The stock is also grappling with immediate psychological and structural resistance around INR 950.

Step 3: Formulate the Recommendation
Recommendation: NO (Do not enter at the current market price of INR 943.95).

Why invalid right now: The presence of a "Buying Exhaustion" volume signal right at local resistance suggests the stock is vulnerable to a short-term retracement. Entering at the current price negatively skews the risk-to-reward ratio. As a risk-averse positional trader, it is statistically superior to let the stock retest its newly broken resistance (now support) before committing capital.

Conditional Plan:

* **Condition to Buy:** Wait for a low-volume pullback to test the 200-day EMA as support, followed by a bullish reversal candle on the daily chart. Alternatively, enter on a decisive daily close above INR 955 on above-average volume, which would invalidate the exhaustion signal. (Assuming the pullback scenario below for optimal Risk/Reward):

* **Entry Price:** INR 930.00 (Limit entry upon pullback to the 200 EMA zone).

* **<font color='#c0392b'>Stop Loss</font>:** INR 895.00 (Hard daily closing stop below the 20 & 50 EMA cluster and recent structural swing low; invalidates the setup).

* **<font color='#27ae60'>Take Profit</font>:** INR 1045.00 (Represents a ~12.3% upside, targeting the next major daily resistance cluster and aligning with analyst consensus targets).

Candlestick Classification Analysis
Based on the provided "Candlestick Classification" summary (Page 20) and the visual chart (Page 21), here is a professional price action analysis and future projection for **ZYDUSLIFE.NS**, strictly utilizing the provided algorithm's logic.

1. Macro Price Action Context (The Shift in Control)
Looking at the broader chart on Page 21, the stock experienced a significant and aggressive downtrend from late Q3 (around the 1050 level) down to a bottom near 850 in Q1.
* During the heart of that downtrend (around November), we can clearly see a **Dark Red (Seller Strong Control, -2)** candle. This was validated by a massive volume spike, indicating institutional distribution.
* However, as price reached the 850-880 zone, the character of the tape changed. The large red and pink candles disappeared, replaced by a dense cluster of **Gray (No Control, 0)** candles. According to the algorithm, this happens when bodies shrink relative to ATR and wicks grow on both sides-a classic footprint of supply exhaustion and base-building. Sellers were trying to push lower, but buyers were absorbing the supply (forming lower wicks).

2. Micro Price Action & Recent Behavior (The Buyer Grind)
Focusing on the far right of the chart (the most recent upward swing from ~880 to the current ~940 level):
* **The Ascending Dominance:** The recent climb is characterized by a series of **Light Green (Buyer Control, +1)** candles. Buyers are consistently closing prices near the highs of the day with moderate ATR expansion.
* **Lack of Selling Conviction:** Notice the pullbacks during this recent ascent. They are entirely composed of **Gray (No Control, 0)** and very occasional Light Red (Seller Control, -1) candles. We are seeing *zero* Dark Red (-2) candles. When prices drop, volume dries up, and the daily ranges contract. Sellers are not willing to commit capital at these levels.
* **The 10-Day Average Score (0.60):** Page 20 explicitly states the "Recent Trend Score (10-day avg)" is **0.60**. This is a highly revealing metric. It means the average daily behavior over the last two weeks is leaning heavily between "No Control" (0) and "Buyer Control" (+1). The bulls are in the driver's seat, methodically marking up the price without inducing euphoric, climax-style volume.

3. The Latest Signal
The summary on Page 20 notes the "Latest Classification" is **No Control (0)**. Looking at the last candle on the chart, it is a gray candle following a minor upward thrust.
* *Interpretation:* After a recent leg up, the price is pausing. Because it mapped to "No Control," it means the day had either average/low volume, a compressed body, or prominent wicks. Crucially, it did *not* map to Seller Control. The bulls took a breather, but the bears failed to step in and drive the price down.

? Future Price Prediction: <font color='#27ae60'>Bullish</font> (Upside Resolution)

Prediction: The path of least resistance for ZYDUSLIFE.NS is **UP**. Expect the price to continue its grinding ascent to test the previous breakdown levels (likely the 980-1000 supply zone).

Trader's Rationale based on the Algorithm:
1. **Trend Transition:** The base at 850 showed seller exhaustion. The algorithm stopped printing Seller Control (-1, -2) candles in that zone, meaning downside momentum died off.
2. **Validated Grind:** The current recovery is built on "Buyer Control" (+1) candles with validating volume, while pullbacks are low-volume "No Control" (0) days. This indicates systematic accumulation rather than a random retail pump.
3. **The Pause is Healthy:** The most recent "No Control" (0) day is a standard consolidation candle in an ongoing uptrend. Because the 10-day rolling average remains a strong positive (0.60), this consolidation is highly likely to resolve in the direction of the recent micro-trend: upwards.

Invalidation (Where this thesis is wrong): The bullish thesis would be immediately invalidated if the algorithm prints a **Dark Red (Seller Strong Control, -2)** candle with high volume that closes near its lows, particularly if it breaks back below the recent higher-low structure around the 900-910 level. Until that structural damage occurs, the buyers are actively in control.

News & Analyst Targets

As a stock research analyst, I have reviewed the latest market data, corporate announcements, and brokerage reports for **Zydus Lifesciences Limited (NSE: ZYDUSLIFE)** as of mid-April 2026.

Here is the comprehensive research update on the stock:

1) Latest News for ZYDUSLIFE This Week

The company has had a highly active and positive news flow over the last couple of weeks, largely driven by crucial USFDA approvals and major domestic drug launches:

* **USFDA Approval for Oncology Facility (April 16, 2026):** Zydus achieved a major regulatory milestone by receiving an Establishment Inspection Report (EIR) and final USFDA approval for its specialized oncology injectable manufacturing facility in Ahmedabad. This clears the path for launching highly profitable, affordable cancer treatments into the US market.
* **USFDA Nod for Diabetes Drug Dapagliflozin (April 8, 2026):** The company secured final USFDA approval for its Dapagliflozin Tablets (5 mg and 10 mg). Crucially, Zydus has been granted **180 days of shared generic drug exclusivity** in the US, giving them a significant head-start in a market that generated $10.2 billion in annual sales last year.
* **Disruptive Launch of Weight-Loss & Diabetes Drug in India:** Zydus recently launched a generic Semaglutide injection in India under the brands *SEMAGLYN*, *MASHEMA*, and *ALTERME*. Using an innovative, reusable multi-dose pen, the treatment is priced aggressively at around INR 2,200 per month. To maximize market penetration, Zydus has entered into co-marketing agreements with Torrent Pharma and Lupin.

2) Upgrades or Downgrades from Brokerages

Overall, the analyst community consensus remains cautiously optimistic, with an average target price hovering around INR 1,020 to INR 1,150, implying an upside of 8% to 20% from its current trading price of ~INR 940-INR 960.

* **Upgrades/Positive Reiterations:** **Jefferies** previously upgraded the stock to a "Buy" with a street-high target of INR 1,450. **Sharekhan** has also maintained a "Buy" rating, upgrading their price target to INR 1,200, citing an easing of price pressures in the US and a sturdy new product pipeline. **Geojit Financial Services** maintains an "Accumulate" rating.
* **Downgrades/Hold Ratings:** On the flip side, **Nomura** recently downgraded the stock from Buy to "Neutral," lowering their target to INR 1,020. **JM Financial** maintains a "Hold" rating with a target of INR 1,090, as some analysts foresee global healthcare cost containment eroding premium margins over time.

3) Other News Directly or Indirectly Impacting ZYDUSLIFE

* **Shared Exclusivity Competition:** While the 180-day generic exclusivity for Dapagliflozin is a positive catalyst, it is a "shared" exclusivity. Zydus will be immediately competing with peers like Alembic Pharmaceuticals (who secured approval just a day prior on April 7, 2026), slightly moderating the ultimate margin benefit.
* **Mutual Fund Flow Impact via AMFI:** In the early 2026 AMFI categorization update, Zydus Lifesciences was downgraded from a Large-Cap to a Mid-Cap stock after its six-month average market capitalization slipped below the INR 1.05 lakh crore large-cap threshold. This can indirectly impact passive domestic institutional inflows.
* **Launch of ANYRA (Biosimilar):** Adding to its biologics portfolio, Zydus recently launched *ANYRA*, India's first indigenously developed Aflibercept biosimilar aimed at treating severe retinal disorders. This strengthens their footprint in the fast-growing ophthalmology space.
* **Pharma Supply Chain Constraints:** In early April 2026, the Indian government had to step in regarding an LPG diversion issue that triggered a near-crisis in the broader Indian pharmaceutical supply chain. While a systemic issue, this indirectly threatens short-term operational logistics and API input costs for major manufacturers like Zydus.

4) Latest Targets from Analysts Community & Brokerages

Below is a consolidated view of the latest 12-month target prices for ZYDUSLIFE from various brokerages and research desks.

Brokerage / Research Firm	Current Rating / Recommendation	Target Price (INR)
Jefferies	Buy	INR 1,450
Sharekhan	Buy	INR 1,200
Geojit Financial Services	Accumulate	INR 1,196
JM Financial	Hold	INR 1,090
Sharekhan by BNP Paribas	Buy	INR 1,078
Nomura	Neutral	INR 1,020
Trendlyne Consensus	Moderate Buy	INR 1,020
Simply Wall St (Quant Model)	Fair Value Estimate	INR 994

Note: The stock is currently trading near the INR 940-INR 960 zone. The baseline support on technical charts is positioned around INR 820-INR 840, making the current levels an area of interest for accumulation according to technical analysts.

Stock Detailed Analysis Report

ZYDUSLIFE.NS

Current Price: ₹943.95

Generated: 2026-04-18 10:52

ZYDUSLIFE.NS - 3 Year Daily Price Chart

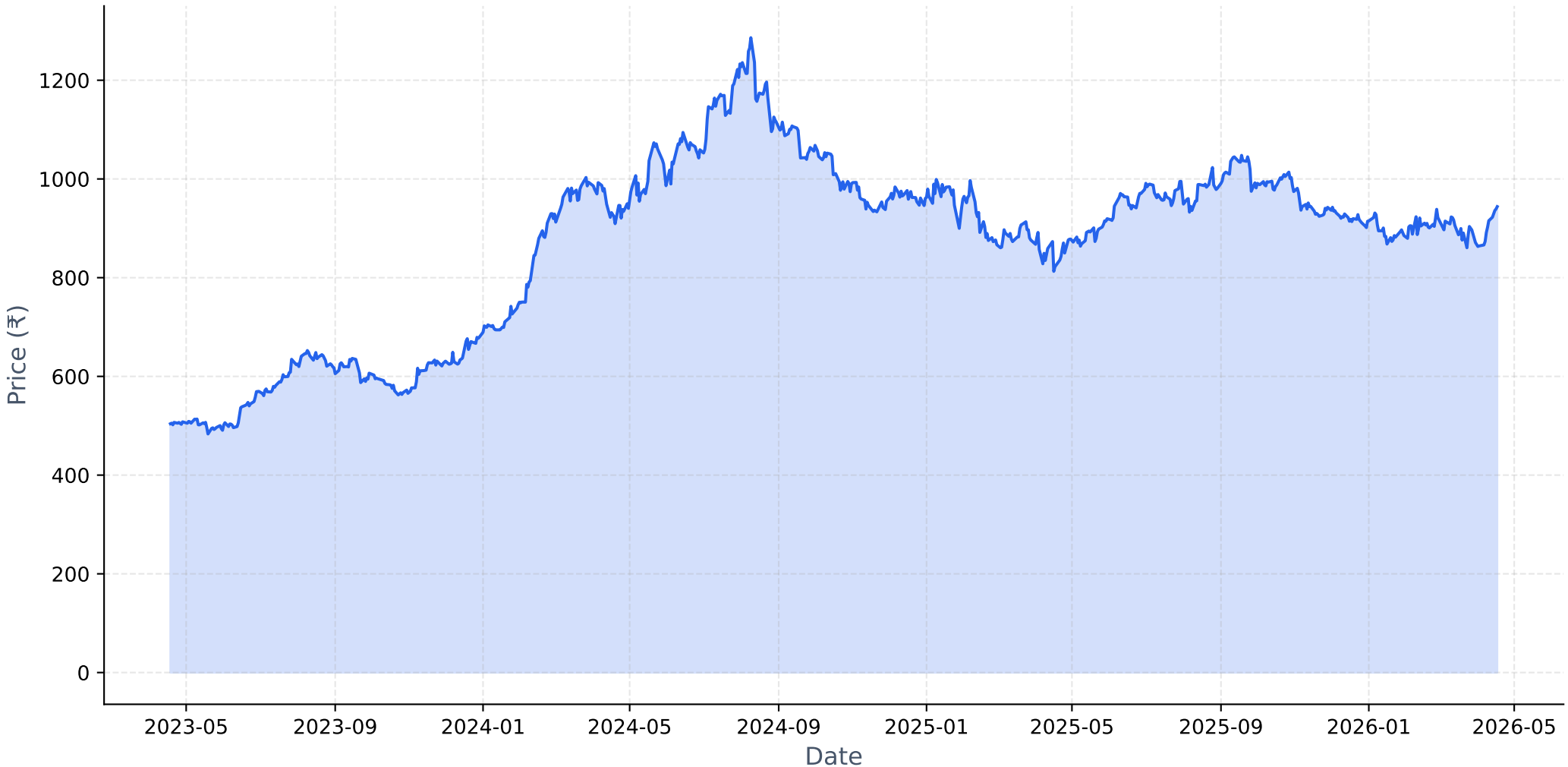

Long-term Fundamental Analysis (4 Years)

Metric	Is Growing?	Accelerating?	1Y Growth	3Y CAGR
Revenue	Yes	Yes	18.68%	15.04%
Net Income	Yes	Yes	17.26%	0.28%
ROE	Yes	No	0.02%	34.90%
EPS	Yes	Yes	17.91%	0.86%

Short-term Fundamental Analysis (6 Quarters)

Metric	Is Growing?	Recent QoQ	Avg QoQ
Revenue	Yes	2.81%	8.59%
Net Income	Yes	25.27%	17.33%
EPS	Yes	12.25%	12.25%

ZYDUSLIFE.NS - Relative Strength Analysis

═══ OVERVIEW ═══:	
Benchmark Index:	^CNXPHARMA
Sector:	Pharma
Classification:	**Weakening Leader**
RS Score:	50.9/100
:	
═══ RS RATIOS ═══:	
1M RS:	**1.058 [Leader]**
3M RS:	**1.067 [Leader]**
6M RS:	**0.917 [Neutral]**
1Y RS:	**1.016 [Leader]**
:	
═══ TURNAROUND ANALYSIS ═══:	
Turnaround Status:	**Not Detected**
:	
SIGNAL CRITERIA::	
✗ **Emerging RS:**	**Not accelerating**
✓ **Medium-term Lagging:**	6M=0.917 (≤1.0)
✓ **Performance Improving:**	3M (+5.5%) > 6M (-5.1%)

Relative Strength Analysis: ZYDUSLIFE.NS vs ^CNXPHARMA
Classification: Weakening Leader

Price Performance Comparison (Normalized)

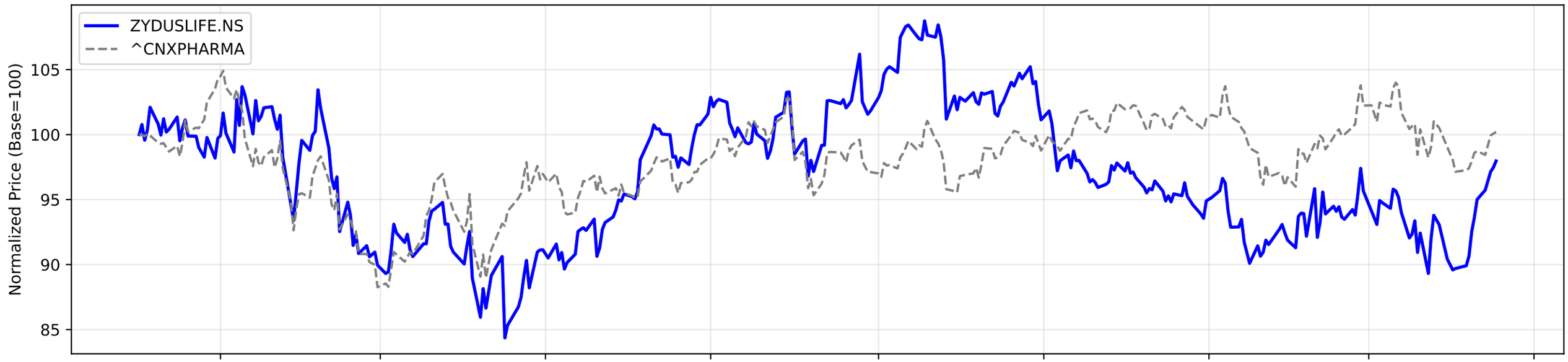

RS Ratio Trends (Multiple Timeframes)

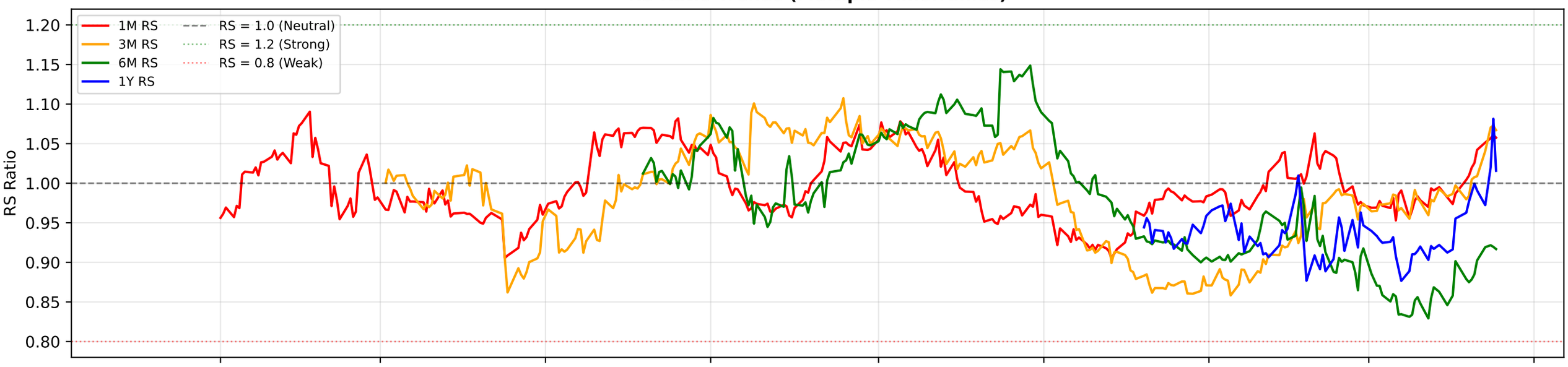

RS Composite Score Timeline

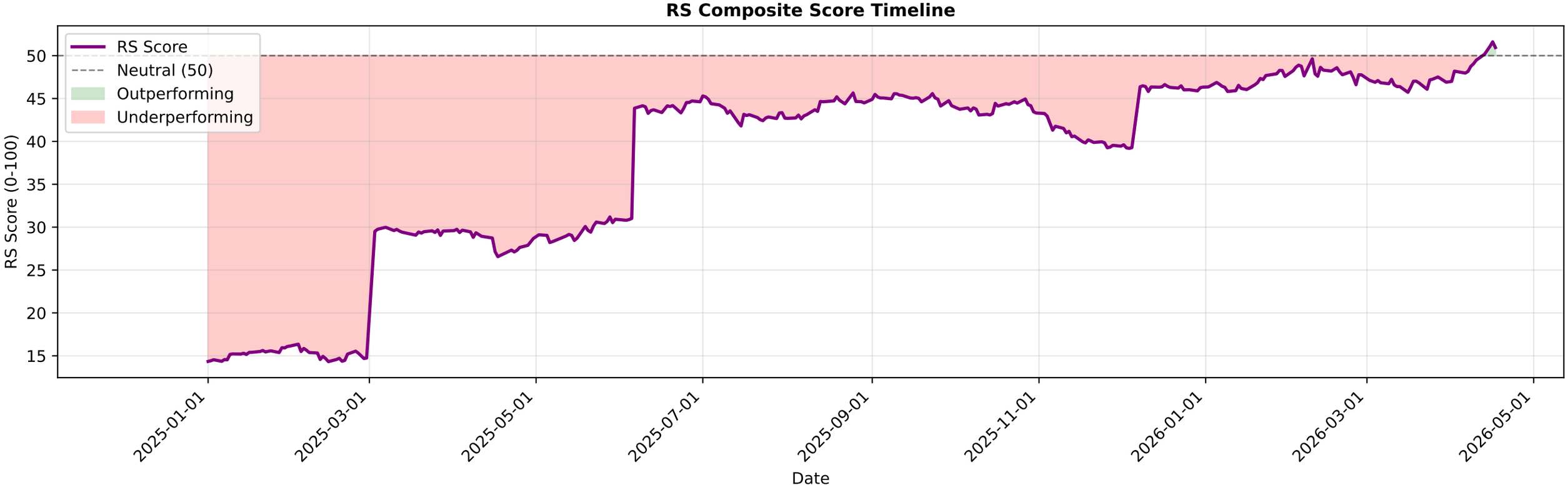

ZYDUSLIFE.NS - EMA Crossover Summary

EMA 20:	905.64
EMA 50:	903.72
EMA 200:	926.95
Trend Status:	**Short-term Uptrend**

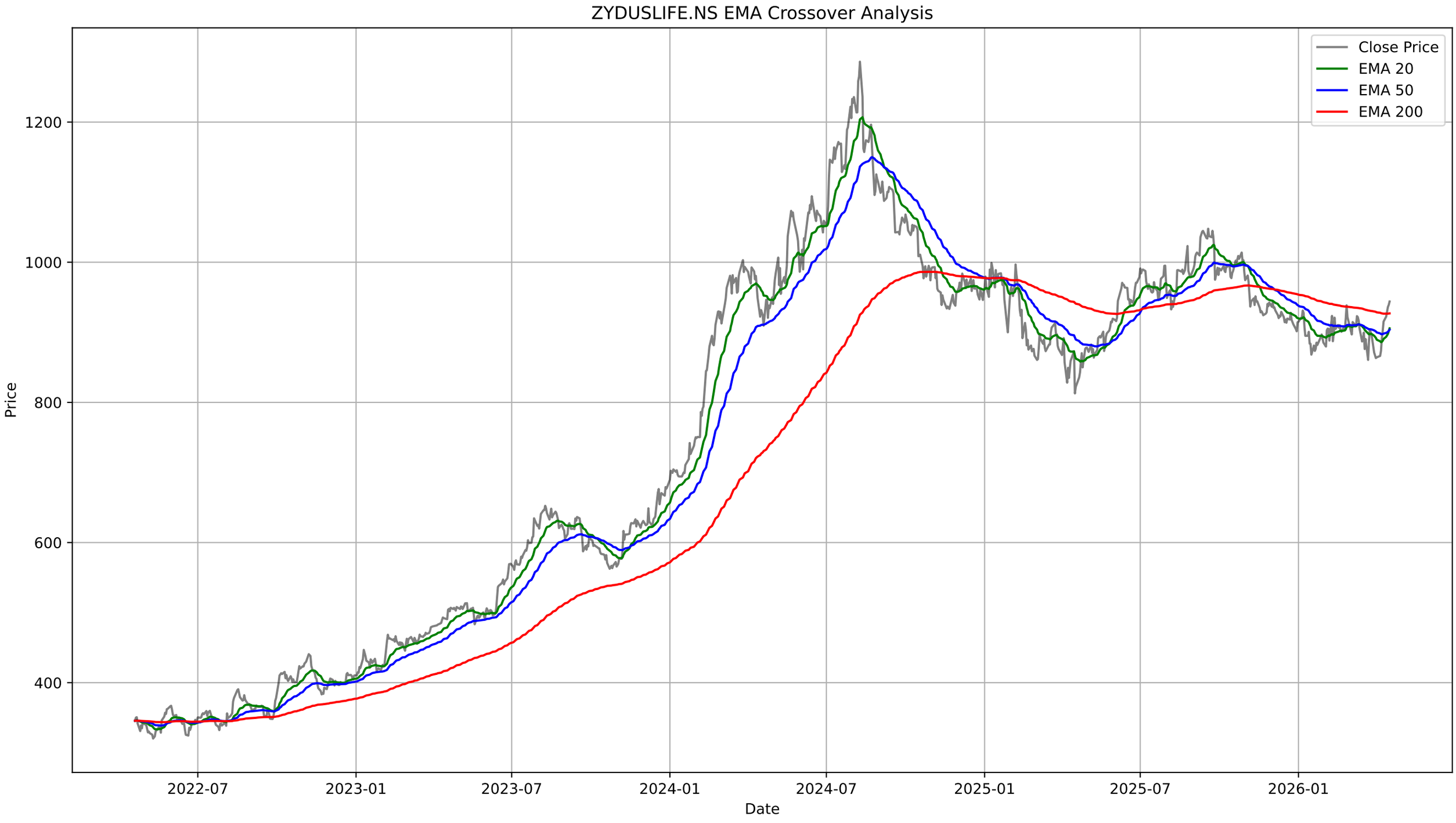
ZYDUSLIFE.NS EMA Crossover Analysis
Close Price
EMA 20
EMA 50
EMA 200
Price
1200
1000
800
600
400
Date
2022-07
2023-01
2023-07
2024-01
2024-07
2025-01
2025-07
2026-01

ZYDUSLIFE.NS - Bollinger Bands Summary

Current Price:	943.95
Upper Band:	946.59
Middle Band (SMA 20):	894.63
Lower Band:	842.67
%B:	0.9746
Band Width:	0.1162
Status:	Upper Half
Signal:	None
Recent Signal 1:	**Buy Signal at 2026-03-19 00:00:00+05:30**
Recent Signal 2:	**Buy Signal at 2026-03-24 00:00:00+05:30**
Recent Signal 3:	**Buy Signal at 2026-04-02 00:00:00+05:30**

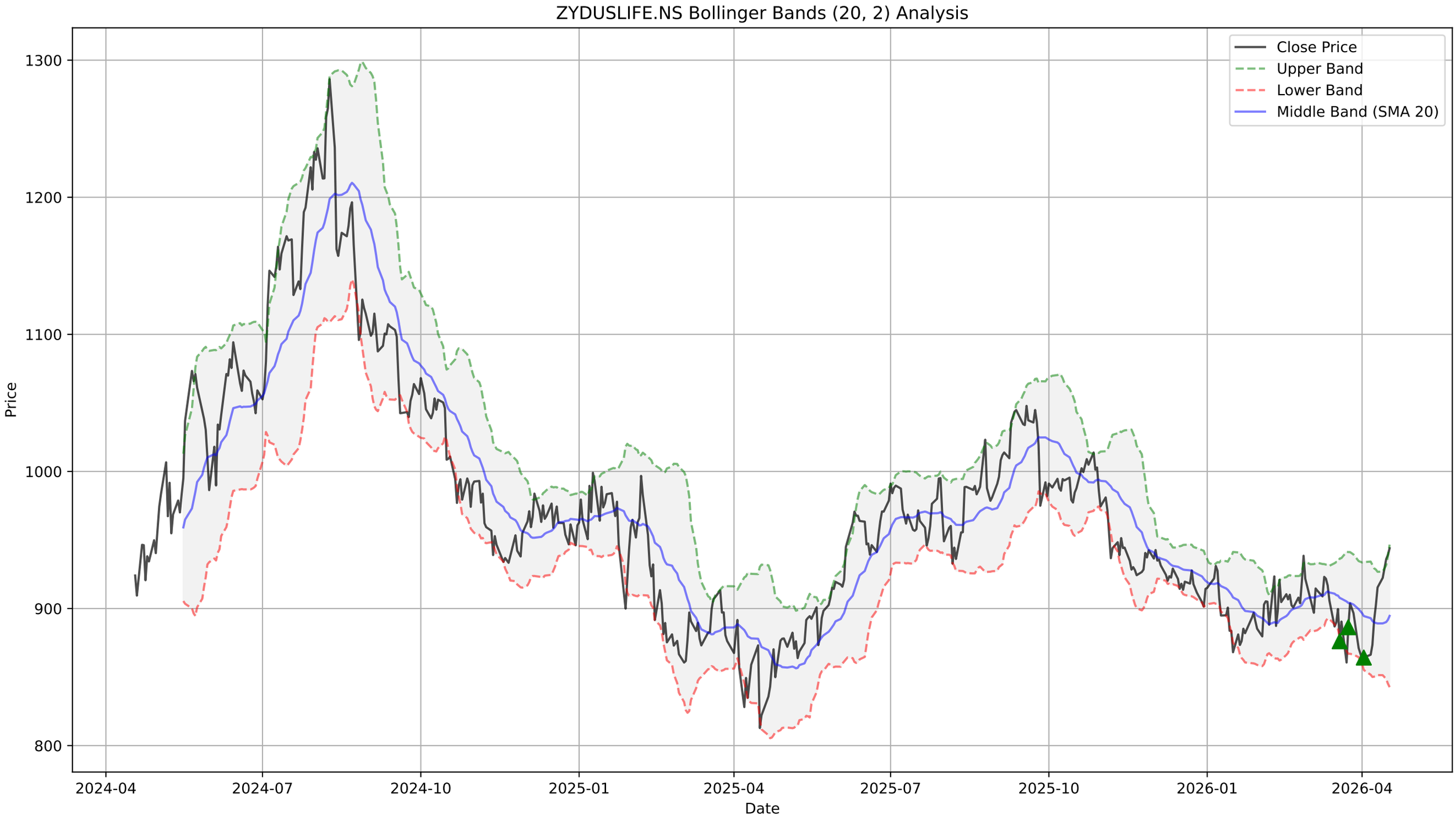
ZYDUSLIFE.NS Bollinger Bands (20, 2) Analysis
Close Price
Upper Band
Lower Band
Middle Band (SMA 20)
Price
Date
1300
1200
1100
1000
900
800
2024-04
2024-07
2024-10
2025-01
2025-04
2025-07
2025-10
2026-01
2026-04

ZYDUSLIFE.NS - Supertrend Summary

Status:	**UPTREND (Buy)**
Supertrend Value:	869.91
Signal Identified On:	2026-04-15

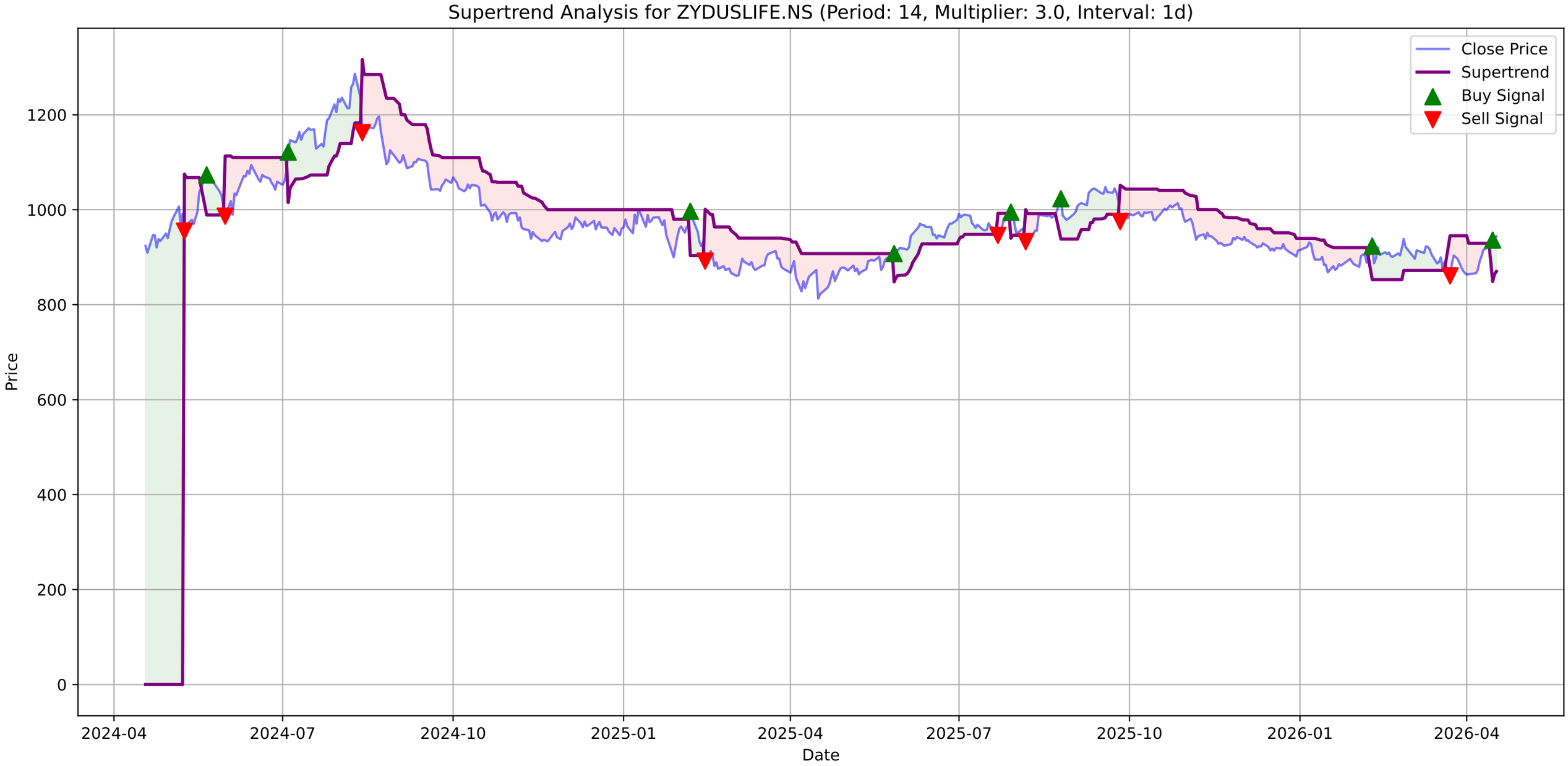
Supertrend Analysis for ZYDUSLIFE.NS (Period: 14, Multiplier: 3.0, Interval: 1d)
Close Price
Supertrend
Buy Signal
Sell Signal
Price
Date
0
200
400
600
800
1000
1200
2024-04
2024-07
2024-10
2025-01
2025-04
2025-07
2025-10
2026-01
2026-04

ZYDUSLIFE.NS - MACD Summary

MACD Line:	8.64
Signal Line:	0.57
Histogram:	8.06
Trend:	**Bullish**
Momentum:	**Strengthening**
Signal:	None

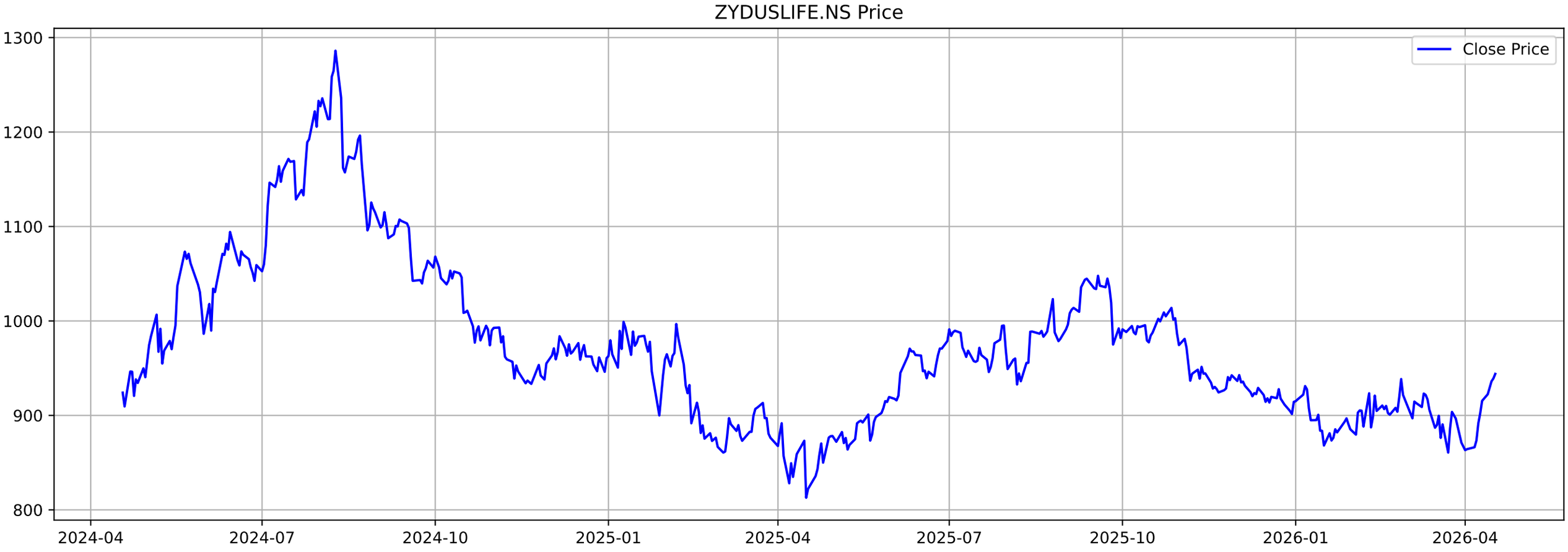
ZYDUSLIFE.NS Price
Close Price
1300
1200
1100
1000
900
800
2024-04
2024-07
2024-10
2025-01
2025-04
2025-07
2025-10
2026-01
2026-04

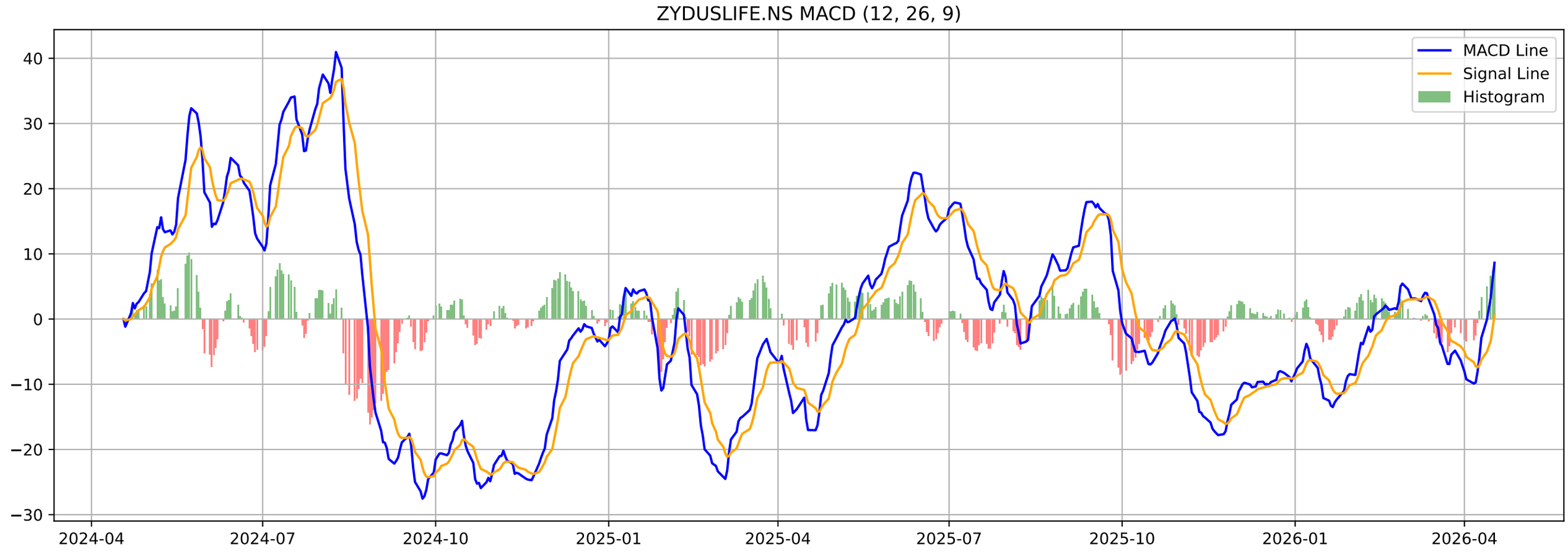
ZYDUSLIFE.NS MACD (12, 26, 9)
MACD Line
Signal Line
Histogram
40
30
20
10
0
−10
−20
−30
2024-04
2024-07
2024-10
2025-01
2025-04
2025-07
2025-10
2026-01
2026-04

ZYDUSLIFE.NS - Volatility Squeeze Summary

BB Width:	0.1162
ATR:	23.8643
Total Signals:	0

ZYDUSLIFE.NS - Volatility Squeeze Analysis

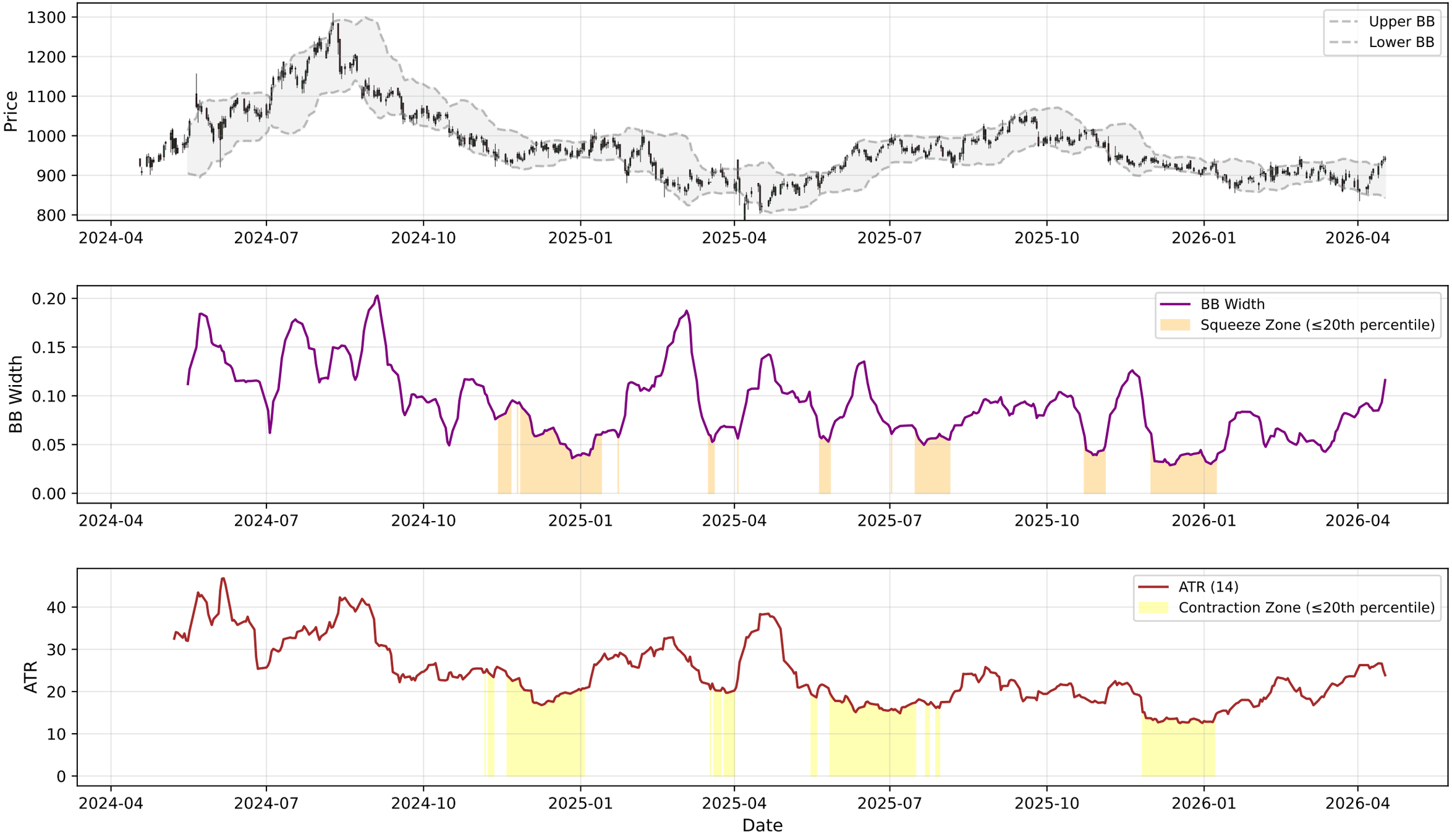

ZYDUSLIFE.NS - RSI-Volume Summary

Current RSI:	64.41
Current Volume:	504613
Volume MA 20:	646038
Bullish Divergences:	5
Bearish Divergences:	3
Bullish Div 1:	Date: 2025-03-03 00:00:00+05:30, Price: 860.59
Bullish Div 2:	Date: 2025-11-21 00:00:00+05:30, Price: 924.30
Bearish Div 1:	Date: 2025-07-01 00:00:00+05:30, Price: 991.15
Bearish Div 2:	Date: 2025-09-18 00:00:00+05:30, Price: 1047.85

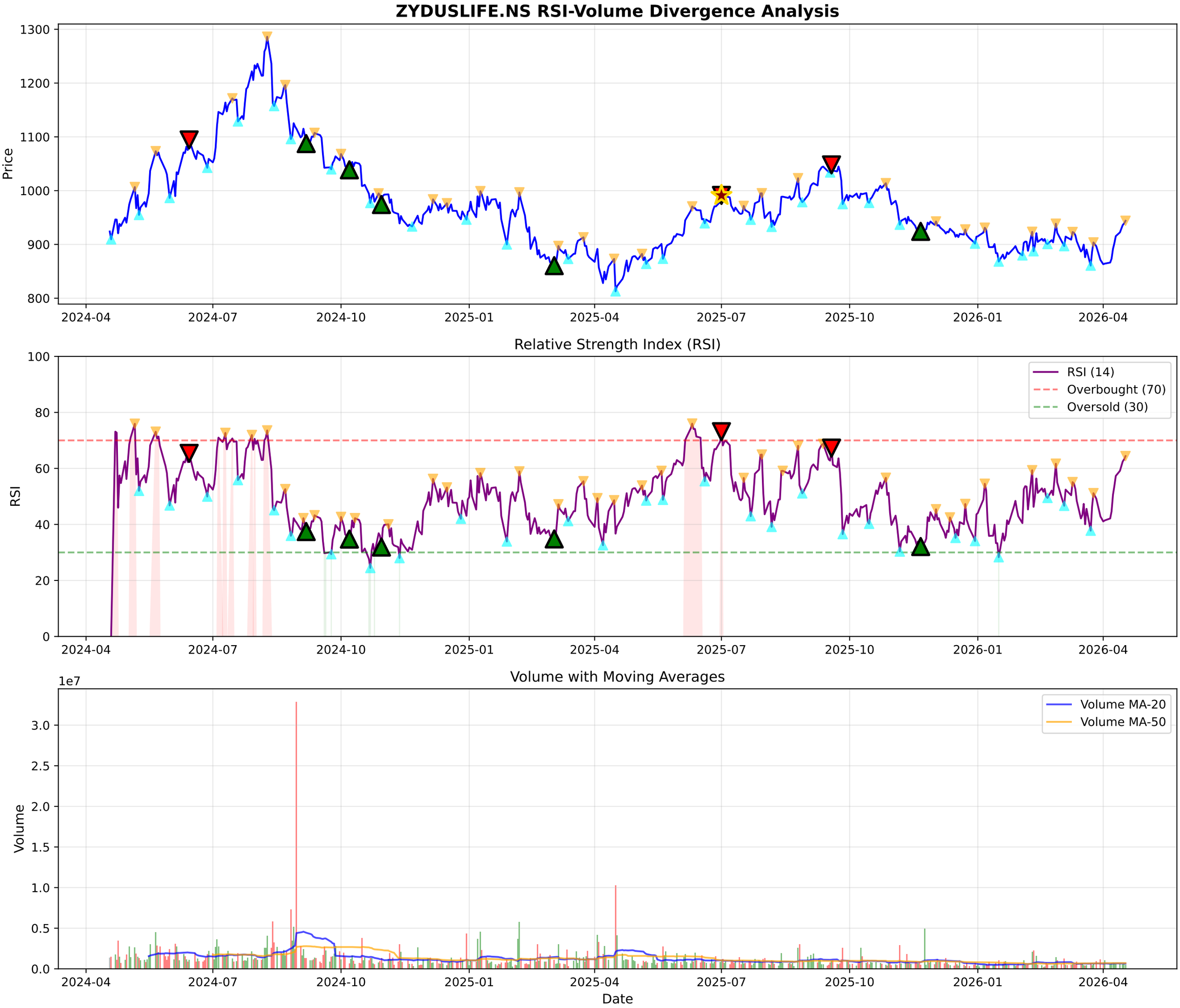
ZYDUSLIFE.NS RSI-Volume Divergence Analysis
Price
1300
1200
1100
1000
900
800
2024-04
2024-07
2024-10
2025-01
2025-04
2025-07
2025-10
2026-01
2026-04
Relative Strength Index (RSI)
RSI
100
80
60
40
20
0
RSI (14)
Overbought (70)
Oversold (30)
Volume with Moving Averages
Volume
1e7
3.0
2.5
2.0
1.5
1.0
0.5
0.0
Volume MA-20
Volume MA-50
Date

ZYDUSLIFE.NS - Volume Analysis

═══ VOLUME ANALYSIS ═══:	
Status:	**32 Signals Detected**
:	
2026-03-13 [-]:	Distribution Day
2026-03-23 [+]:	**Selling Exhaustion (Bullish Div)**
2026-03-27 [-]:	Distribution Day
2026-04-01 [-]:	Distribution Day
2026-04-17 [+]:	**Buying Exhaustion (Bearish Div)**

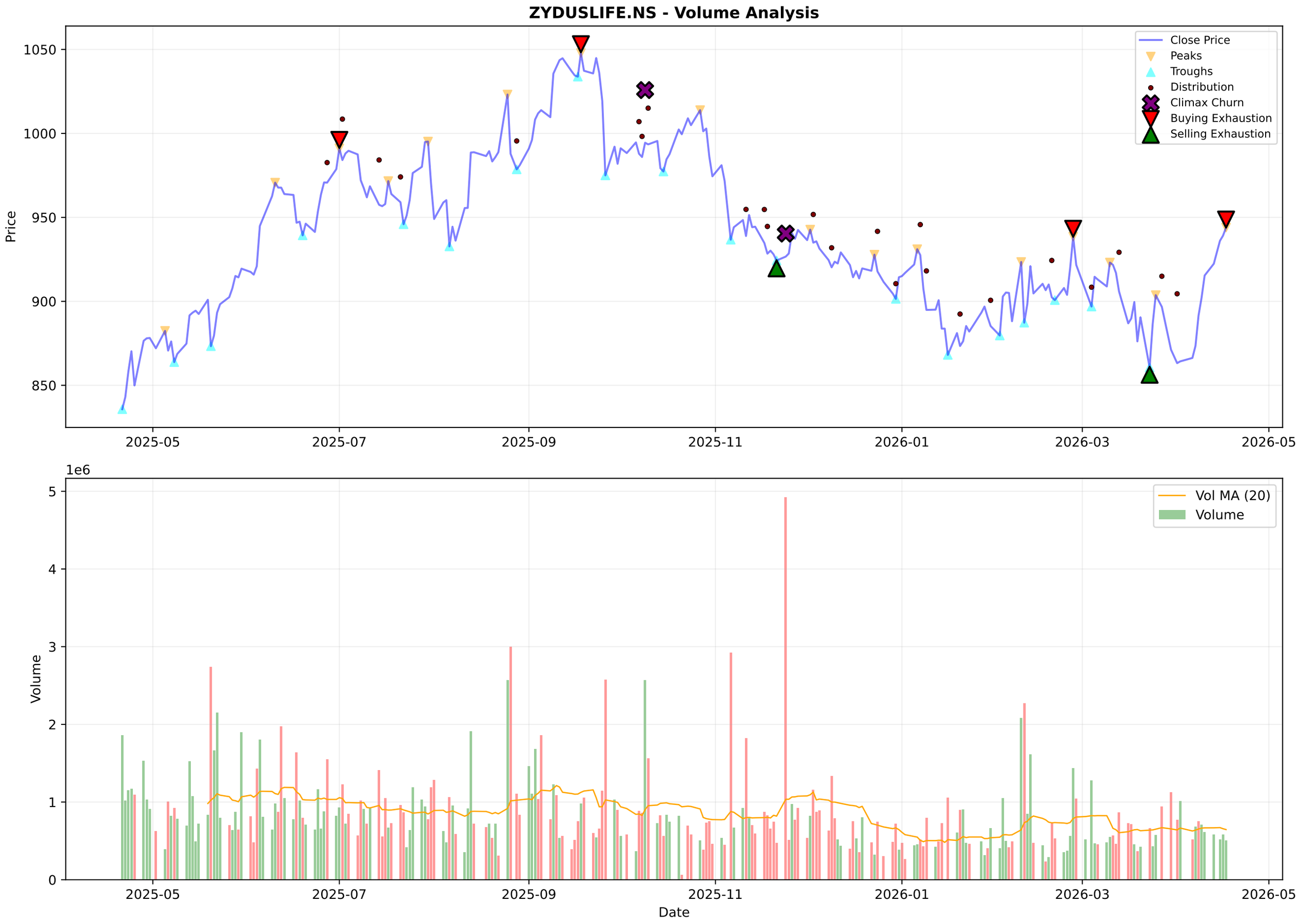
ZYDUSLIFE.NS - Volume Analysis
Price
1050
1000
950
900
850
Close Price
Peaks
Troughs
Distribution
Climax Churn
Buying Exhaustion
Selling Exhaustion
2025-05
2025-07
2025-09
2025-11
2026-01
2026-03
2026-05
1e6
Volume
5
4
3
2
1
0
Vol MA (20)
Volume
Date

ZYDUSLIFE.NS - Candlestick Classification Summary

═══ CANDLESTICK CLASSIFICATION ═══:	
Latest Classification:	**No Control**
Recent Trend Score (10-day avg):	0.60
:	
Distribution:	
No Control:	112
Seller Control:	67
Buyer Control:	46
Seller Strong Control:	3

ZYDUSLIFE.NS - Candlestick Classification
Seller Strong Control
Seller Control
No Control
Buyer Control
Buyer Strong Control
Price
1050
1000
950
900
850
1e6
Volume
5
4
3
2
1
0
2025-07-24
2025-08-20
2025-09-16
2025-10-13
2025-11-10
2025-12-04
2025-12-31
2026-01-27
2026-02-20
2026-03-19
Date

Multi-Timeframe Supertrend Analysis

Timeframe	Status	Value	Last Price	Signal Date
1 Week	**UPTREND (Buy)**	844.6	943.95	2026-04-13
1 Day	**UPTREND (Buy)**	869.91	943.95	2026-04-15
15 Min	**UPTREND (Buy)**	937.7	940.3	2026-04-17

Multi-Timeframe MACD Analysis

Timeframe	Trend	Momentum	Signal
1 Week	**Bullish**	Strengthening	No Signal
1 Day	**Bullish**	Strengthening	No Signal
15 Min	**Bearish**	Strengthening	No Signal

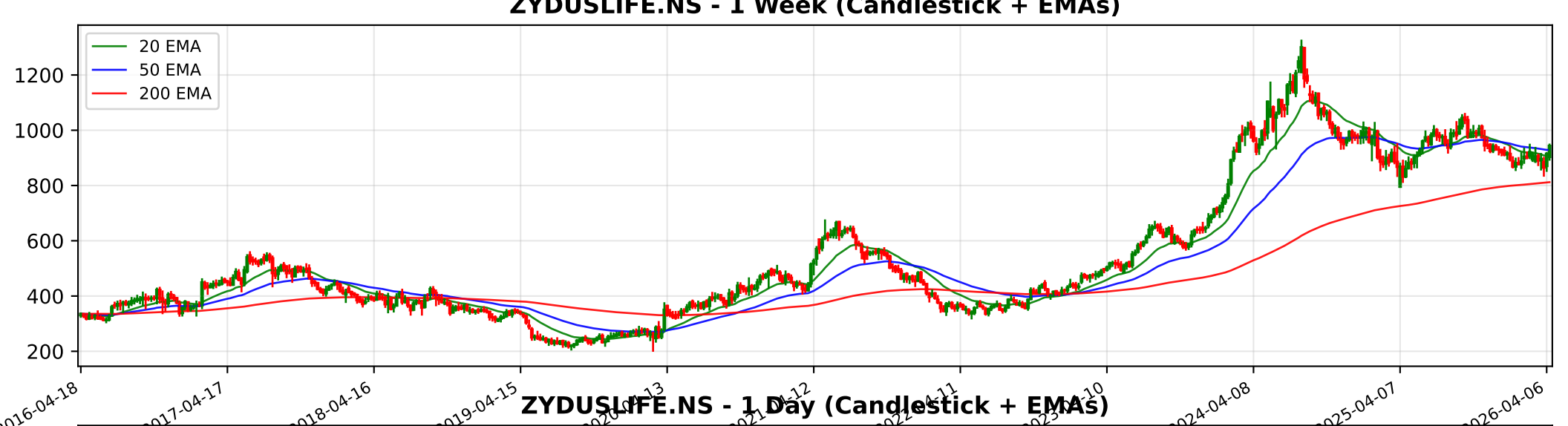
ZYDUSLIFE.NS - 1 Week (Candlestick + EMAs)
20 EMA
50 EMA
200 EMA
1200
1000
800
600
400
200
2016-04-18
2017-04-17
2018-04-16
2019-04-15
2024-04-08
2025-04-07
2026-04-06

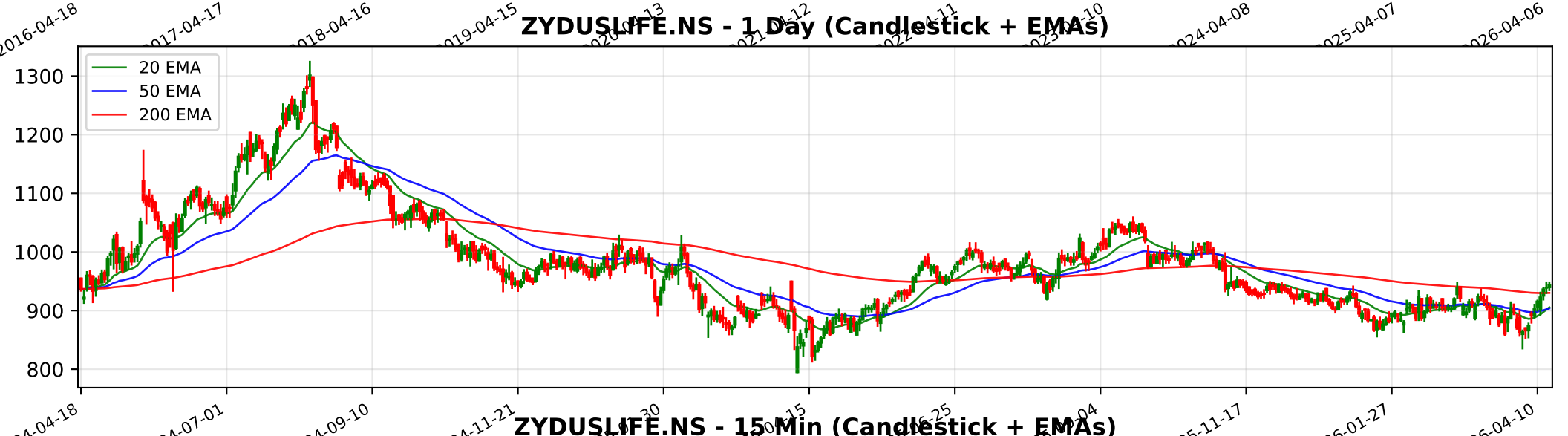
ZYDUSLIFE.NS - 1 Day (Candlestick + EMAs)
20 EMA
50 EMA
200 EMA
1300
1200
1100
1000
900
800
2024-04-18
2024-07-01
2024-09-10
2024-11-21
2025-11-17
2026-01-27
2026-04-10

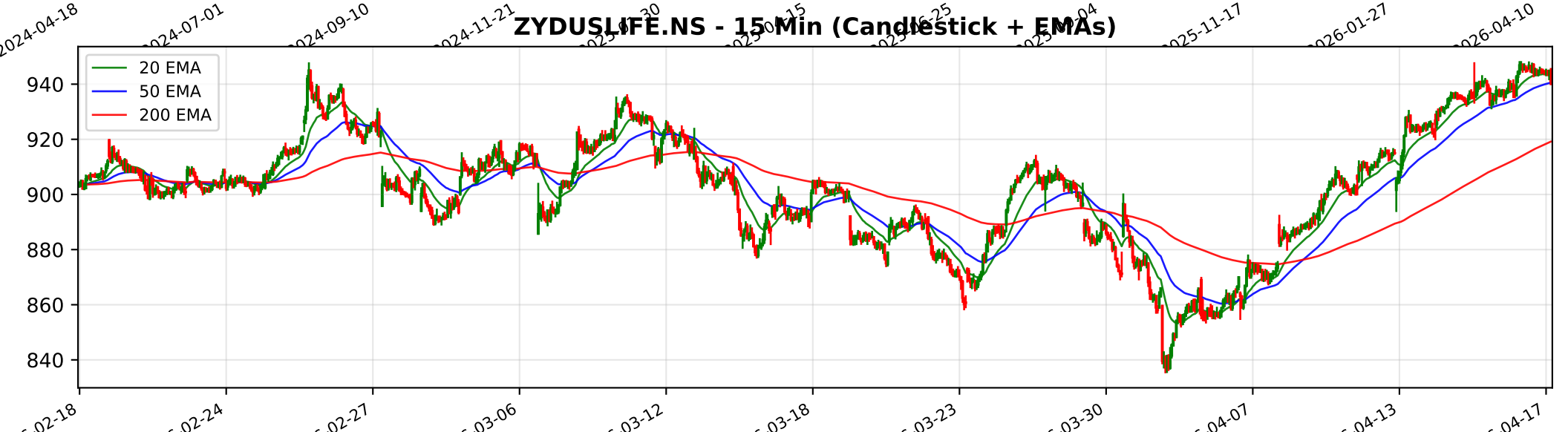
ZYDUSLIFE.NS - 15 Min (Candlestick + EMAs)
20 EMA
50 EMA
200 EMA
940
920
900
880
860
840
02-18
02-24
02-27
03-06
03-12
03-18
03-23
03-30
04-07
04-13
04-17

Trendlyne Snapshot - ZYDUSLIFE_main

SOMETHING WENT WRONG WITH THIS PAGE.

IT'S NOT SERIOUS. WE ARE WORKING TO FIX IT

GO TO HOMEPAGE

Trendlyne Snapshot - ZYDUSLIFE_forecaster

Markets | MarketMind AI | Baskets | Alerts | F&O | MF | Reports | Screeners | Subscribe | Superstars | Portfolio | Watchlist | Insider Trades | Results | More

Search Stock, IPO, MF

MARKETS / SECTOR : PHARMACEUTICALS & BIOTECHNOLOGY / INDUSTRY : PHARMACEUTICALS / ZYDUS LIFESCIENCES LTD.

Zydus Lifesciences Ltd.

NSE: ZYDUSLIFE | BSE: 532321

Mid-range Performer | In 1 Starfolio Basket

Download real time STOCK REPORT

943.95 4.85 (0.52%)

534.5K NSE+BSE Volume

NSE 17 Apr, 2026 3:31 PM (IST)

Watchlist | Portfolio | Alert | My Notes

Overview | FORECASTER | STOCK REPORT | Buy Sell Zone | F&O | Financials | News | Reports | Technicals | Shareholding | Deals | Corporate Actions | Alerts | About

Zydus Lifesciences - ZYDUSLIFE - stock price prediction, stock forecast, target price, analyst ratings from 30 analysts

Zydus Lifesciences has a share price target of Rs 994, revenue growth forecast of 12.5%, and profit growth estimate of 2.6% for FY26, based on top 30 analyst calls.

Zydus Lifesciences FORECASTER - Analyst Estimates

FORECASTER DASHBOARD →

SHARE PRICE TARGET FORECAST

12 MONTH ESTIMATE

in Rs

↑ HIT Zydus Lifesciences's share price target is above the current price, with an upside of 5.3%

EPS FORECAST

QUARTER | ANNUAL

in Rs

↓ MISS Zydus Lifesciences's EPS was lower than average estimate 2 times in past 3 years

CONSENSUS RECOMMENDATION

30 ANALYST Recommendations

HOLD

The consensus recommendation from 30 analysts for Zydus Lifesciences is HOLD