© 2026 Stock Research. All Rights Reserved.

Strategic Trading Analysis

Step 1: Audit the Data

- **Data Present:**
  - Comprehensive multi-timeframe price charts (15-min, Daily, Weekly).
  - Moving averages (20, 50, 200 EMAs) and EMA crossover analysis.
  - Momentum indicators (RSI, MACD, Bollinger Bands, Volatility Squeeze).
  - Trend-following indicators (Supertrend on multiple timeframes).
  - Volume analysis (Volume moving averages, exhaustion/distribution days).
  - Fundamental snapshot (Long-term and short-term revenue/EPS growth, Analyst Targets).
  - Relative Strength analysis against the sector benchmark (^CNXAUTO).
- **Data Missing:**
  - Detailed sector rotation data or macroeconomic inputs.
  - Options data/Open Interest (OI) positioning for intermediate-term sentiment.
- **Confidence Level: High**. The report provides an exceptionally robust, multi-dimensional view of the technical landscape, blending price action, momentum, trend, and fundamental baseline data perfectly suited for a 1-4 month positional strategy.

Step 2: Analyze the Setup

- **Price Structure:** The stock is currently in a corrective phase following a multi-month run up to ~INR 215. It has recently found a floor around the INR 148-INR 150 mark and staged a relief rally, successfully defending long-term support.
- **Trend Direction:** The structure is mixed. The long-term trend remains intact as price bounces off the 200-day EMA (INR 161.06). However, the medium/short-term trend is bearish to neutral. The price (INR 169.90) is trapped below key dynamic resistance-specifically the 20-day EMA (INR 172.49) and 50-day EMA (INR 177.22). Furthermore, the Weekly Supertrend remains in a "Sell" state.
- **Momentum:** Momentum is early in its recovery. The Daily MACD has printed a bullish crossover but remains deep in negative territory, suggesting a counter-trend bounce rather than a confirmed reversal. Daily RSI is tepid at 46.39.
- **Confluence:** While fundamental growth is strong (EPS and Revenue growing) and the 200-day EMA provides a strong risk-defining floor, the overhead technical resistance is heavy. Entering right below the 20-day and 50-day EMAs introduces a high risk of rejection, making an immediate entry sub-optimal for a disciplined swing trader.

Step 3: Formulate the Recommendation

Recommendation: **NO** (Do not enter at current market price).

Reasoning: As a risk-averse positional trader, capital preservation is paramount. Entering at INR 169.90 places the trade directly underneath significant overhead resistance (EMA 20 and EMA 50). The weekly trend indicators are still bearish, meaning this current up-move is technically just a relief bounce within a broader correction. We need structural confirmation that buyers have regained full control before committing capital for a 1-4 month hold.

Here is the conditional plan to execute a trade once the setup matures:

© 2026 Stock Research. All Rights Reserved.

- **Condition to Buy:** A decisive daily close above the 50-day EMA (currently at INR 177.22), ideally accompanied by a Daily RSI push above 55 to confirm momentum expansion.
- **Entry Price:** INR 178.50 (Triggered upon confirmation of the breakout).
- **Stop Loss:** INR 167.00 (Placed just below the 20-day EMA and middle Bollinger Band support, invalidating the breakout. Risking approx. ~6.4%).
- **Take Profit:** INR 196.00 - INR 198.00 (Targeting the lower bound of the prior distribution zone and aligning with the analyst consensus target of INR 198. Yields an upside of approx. ~10%-11%, achieving the portfolio goal with a ~1:1.7 risk/reward ratio).

Candlestick Classification Analysis

Based on the "Candlestick Classification" summary (Page 20) and the visual chart (Page 21) from the report, here is an interpretation of the price action and a prediction for the future price movement of ASHOKLEY.NS, analyzed through the lens of the provided classification algorithm.

1. Current State of the Market (The Data)

According to the Candlestick Classification Summary:* **Latest Classification: No Control (Red)*** **Recent Trend Score (10-day avg): 0.00**

This represents a perfect state of equilibrium or, more accurately, **total indecision**. Over the last two weeks of trading, neither buyers nor sellers have shown the conviction required to take control of the tape.

2. Price Action Context (The Chart Analysis)

Looking at the chart on Page 21, we can see the broader narrative:* **The Sell-Off:** The stock suffered a massive drop from the INR 210 level down to the INR 145-INR 150 range. During this phase, we saw distinct dark red (**Seller Strong Control**) and light red (**Seller Control**) candles accompanied by volume spikes, showing heavy distribution and institutional selling.* **The Rebound:** After hitting the INR 145 support, the stock bounced back toward the INR 170-INR 175 level. While the initial part of this bounce saw a solid green volume bar (Buyer Control), the momentum quickly evaporated.* **The Current Consolidation:** At the rightmost edge of the chart, the price action has flattened out. The candles are predominantly grey (**No Control**), interspersed with occasional light red (**Seller Control**) candles.

3. Applying the Classification Algorithm

As a seasoned candlestick trader looking at the algorithm's logic, here is what the recent "No Control" and "0.00" average score tells us:

- **Step 1 & 3 (Body & Wicks):** The grey candles indicate that the daily price movement has contracted significantly relative to its ATR. The bodies are small, and the wicks suggest intraday volatility that gets rejected by the end of the day. No one is willing to hold a directional bias overnight.
- **Step 4 (Volume Multiplier):** The volume bars on the bottom pane matching the recent grey candles are notably low compared to the moving average. In the algorithm, low volume (<0.8x avg) penalizes the score (multiplying by 0.6). This confirms that the recent bounce was pushed by "weak hands," and institutional volume is absent. *Price without volume is half the story, and right now, the story is empty.*

4. Future Price Prediction

© 2026 Stock Research. All Rights Reserved.

Outlook: Sideways to Bearish (Vulnerable to the Downside)

Why?In price action trading, a sharp decline followed by a low-volume, low-conviction bounce (marked entirely by "No Control" candles) is a classic **bearish continuation pattern** (like a bear flag or a dead-cat bounce).

Because the 10-day average score is exactly `0.00`, buyers have completely failed to demonstrate the "Strong Control" (+2) necessary to absorb the overhead supply left behind by the prior crash. Sellers are currently resting, but buyers aren't stepping up to the plate.

What to expect next:1. **Immediate Term:** The stock is likely to continue drifting sideways in the INR 165-INR 175 range as long as "No Control" dominates.2. **Short to Medium Term:** Because the underlying macro-trend of the last few months is heavily bearish, and the bounce lacks volume confirmation, the path of least resistance is **down**. I expect sellers to eventually re-assert "Seller Control (-1 or -2)" and push the price back to test the recent lows around INR 145-INR 150. 3. **Invalidation:** This bearish bias would only be canceled if we suddenly print a **Buyer Strong Control (+2)** candle (large green body, closing near the high) supported by massive volume (>1.3x avg), indicating that institutions have decided to step in and defend this level. Until that specific signal fires, the bulls are not in charge.

News & Analyst Targets

Here is the latest research and news breakdown for Ashok Leyland (ASHOKLEY) as of the final week of April 2026:

1) Latest News for ASHOKLEY This Week

- **Q4 FY26 Earnings:** Ashok Leyland is scheduled to announce its Q4 FY26 (January-March 2026) financial results today, **April 25, 2026**. The street estimates revenues in the range of INR 10,800-11,400 Cr and a PAT of INR 530-600 Cr.
- **New Product Launches:** The company recently expanded its Light Commercial Vehicle (LCV) portfolio by launching new "Twin Fuel" variants of its popular DOST and DOST+ XL models to cater to sustainable mobility.
- **Strong FY26 Sales Closure:** The company reported a 5% YoY growth in total vehicle sales for March 2026 (25,381 units). Overall domestic sales for the full fiscal year grew by a robust 13% to 2,02,355 units.
- **Derivatives Market Action:** Earlier this week (April 23), ASHOKLEY saw a massive 12.7% surge in open interest in its derivatives segment alongside heavy trading volumes. This indicated heavy repositioning by traders amid a broader market correction that temporarily pushed the stock to intraday lows of around INR 169.
- **Middle-East Conflict Resilience:** Management clarified that despite the ongoing uncertainty triggered by the West Asia conflict, domestic customers have not been postponing their vehicle purchases.
- **Government Schemes:** Ashok Leyland announced that it will bypass the Prime Minister Electric Drive Revolution in Innovative Vehicle Enhancement (PM E-DRIVE) scheme for e-ambulances, though it will actively continue to participate in state e-Bus tenders.

2) Upgrades and Downgrades from Brokerages

- **Motilal Oswal (Maintained BUY):** Following recent corrections, the brokerage maintained a "Buy" rating,

© 2026 Stock Research. All Rights Reserved.

stating the stock is attractively valued at 21.0x FY27E and 17.6x FY28E. They noted the company's margin expansion efforts and prudent capex control, although they slightly trimmed their volume growth assumptions from 11.5% to 9% to factor in geopolitical risks.

- **MarketsMojo (Downgraded to HOLD):** Recently downgraded Ashok Leyland's stock from "Buy" to "Hold". This comes as technical indicators show a short-term trend reversal coupled with near-term margin pressures stemming from commodity headwinds.
- **Goldman Sachs (Maintained HOLD/NEUTRAL):** Goldman Sachs maintained a "Hold" rating earlier this month, citing that the positive catalysts for the commercial vehicle (CV) cycle are largely priced in. They expect car volume growth to outperform CV volume growth as the government pivots slightly away from pure capex toward consumption.

3) Direct and Indirect News Impacting ASHOKLEY

- **Broad Auto-Sector Pullback:** The Auto-Trucks sector saw a sharp intraday decline of around 4.4% this week. Mixed economic signals and profit-booking have pressured heavy-vehicle stocks in the short term, driving ASHOKLEY to underperform the broader Sensex slightly this week.
- **Strategic LCV Market Expansion:** Indirectly combating reliance on heavy trucks, the Hinduja Group flagship aims to expand its addressable market in the Light Commercial Vehicle (LCV) segment from 54% to 80% over the next 3-4 years by targeting the sub-2 tonne and 4-6 tonne categories.
- **Freight Corridors Overhang:** Analysts have flagged a potential structural overhang on medium-to-long-term road freight demand due to the upcoming operationalization of the North West Dedicated Freight Corridor expected to scale up in early 2026.

4) Latest Targets from Analyst Community and Brokerages

Consensus estimates indicate a broad **Buy/Hold** rating with an expected 12-month average upside of roughly 12% to 16%.

Brokerage / Platform	Rating	Target Price (INR)	Date / Timeframe
Motilal Oswal	Buy	~ 240.00 - 250.00*	April 2026
HSBC	Hold	186.00	April 2026
Goldman Sachs	Hold / Neutral	188.00	April 2026
Trendlyne Consensus	Buy	197.79	April 2026
Investing.com Consensus	Buy (23 of 33 Analysts)	197.79 (Avg)	April 2026
Univest Analyst Consensus	Buy / Hold	210.00 - 260.00	April 2026

(Note: Market prices and targets are subject to immediate revision following today's Q4 FY26 earnings outcome. Motilal Oswal's implied intrinsic target aligns with the higher band of the street estimates).

Stock Detailed Analysis Report

ASHOKLEY.NS

Current Price: ₹169.90

Generated: 2026-04-25 14:38

ASHOKLEY.NS - 3 Year Daily Price Chart

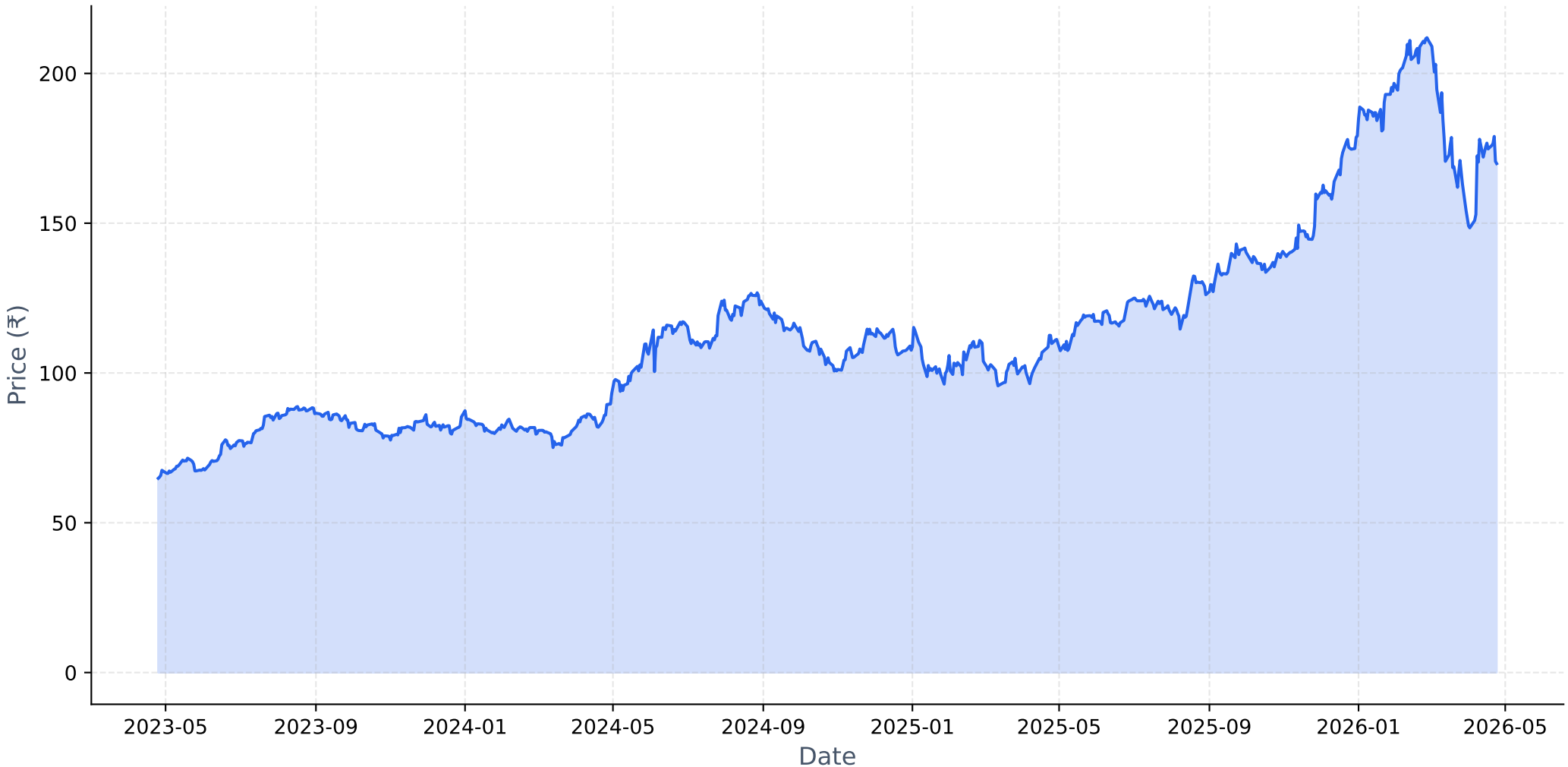

Long-term Fundamental Analysis (4 Years)

Metric	Is Growing?	Accelerating?	1Y Growth	3Y CAGR
Revenue	Yes	No	6.21%	22.79%
Net Income	Yes	No	25.10%	322.12%
ROE	Yes	No	3.42%	36.84%
EPS	Yes	No	25.06%	322.40%

Short-term Fundamental Analysis (6 Quarters)

Metric	Is Growing?	Recent QoQ	Avg QoQ
Revenue	Yes	17.92%	6.87%
Net Income	Yes	7.64%	8.43%
EPS	Yes	6.98%	54.46%

ASHOKLEY.NS - Relative Strength Analysis

═══ OVERVIEW ═══:	
Benchmark Index:	^CNXAUTO
Sector:	Auto
Classification:	**Neutral**
RS Score:	55.6/100
:	
═══ RS RATIOS ═══:	
1M RS:	**0.969 [Neutral]**
3M RS:	**0.974 [Neutral]**
6M RS:	**1.324 [Strong]**
1Y RS:	**1.317 [Strong]**
:	
═══ TURNAROUND ANALYSIS ═══:	
Turnaround Status:	**Not Detected**
:	
SIGNAL CRITERIA::	
✗ Emerging RS:	**Not accelerating**
✗ Medium-term Lagging:	**Not lagging**
✗ Performance Improving:	**Not improving**

Relative Strength Analysis: ASHOKLEY.NS vs ^CNXAUTO
Classification: Neutral

Price Performance Comparison (Normalized)

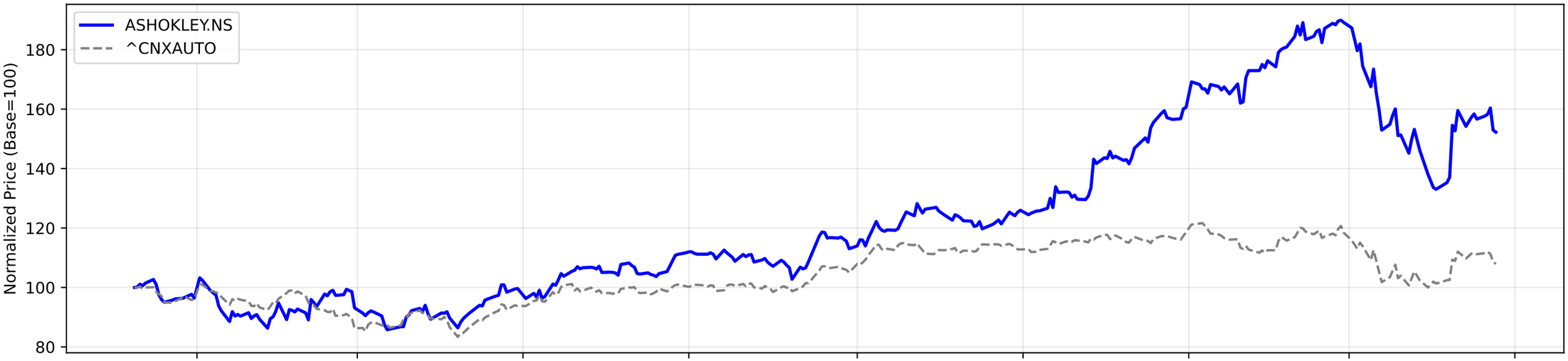

RS Ratio Trends (Multiple Timeframes)

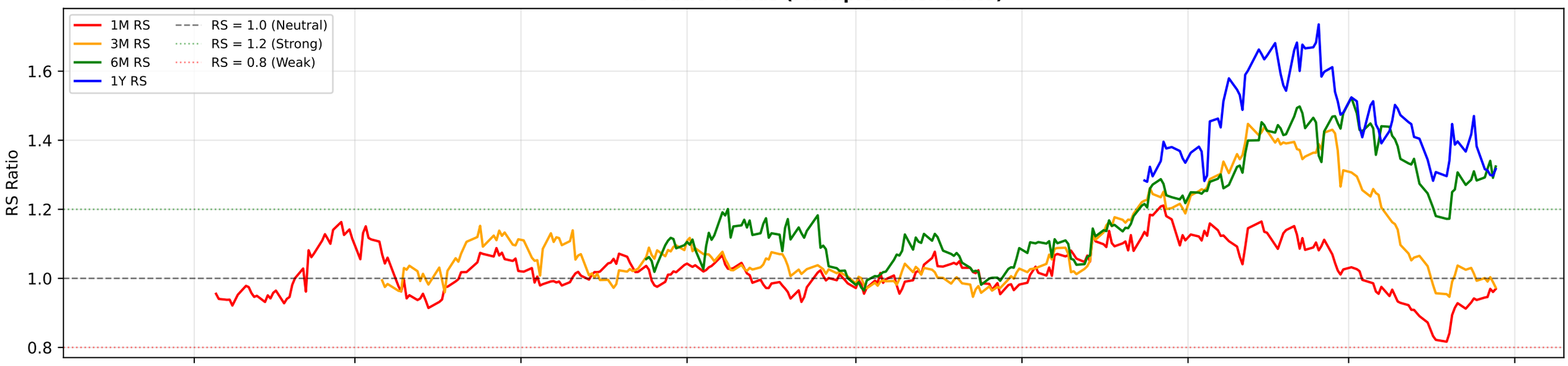

RS Composite Score Timeline

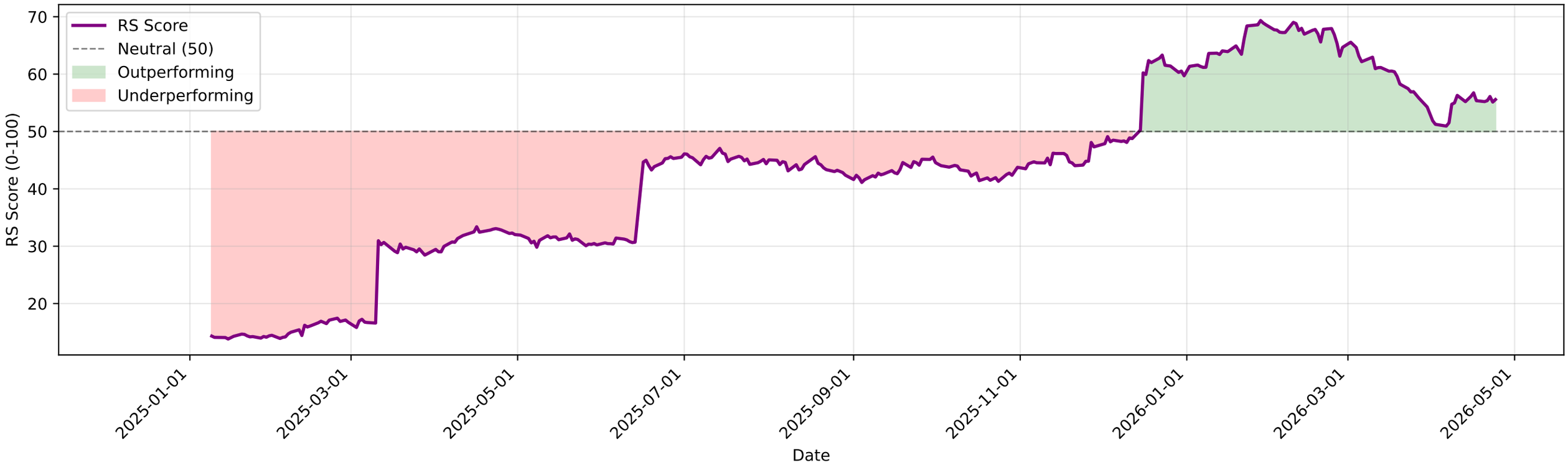

ASHOKLEY.NS - EMA Crossover Summary

EMA 20:	172.49
EMA 50:	177.22
EMA 200:	161.06
Trend Status:	**Short-term Downtrend**
Golden Cross Date:	2025-04-29 00:00:00+05:30
Golden Cross Price:	111.20

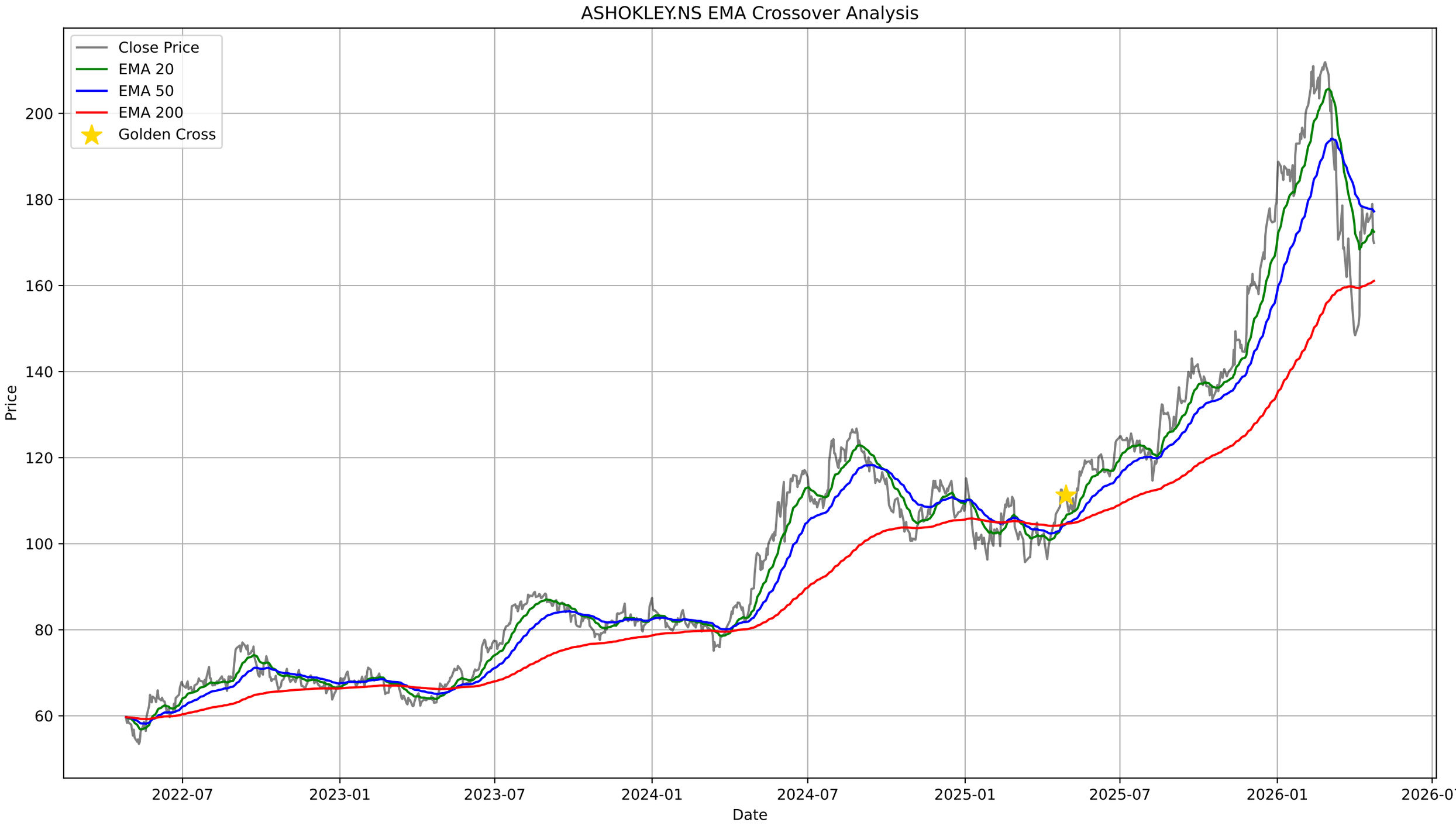
ASHOKLEY.NS EMA Crossover Analysis
Close Price
EMA 20
EMA 50
EMA 200
Golden Cross
Price
200
180
160
140
120
100
80
60
2022-07
2023-01
2023-07
2024-01
2024-07
2025-01
2025-07
2026-01
2026-07
Date

ASHOKLEY.NS - Bollinger Bands Summary

Current Price:	169.90
Upper Band:	188.30
Middle Band (SMA 20):	167.43
Lower Band:	146.57
%B:	0.5591
Band Width:	0.2492
Status:	Upper Half
Signal:	None
Recent Signal 1:	**Buy Signal at 2026-03-12 00:00:00+05:30**
Recent Signal 2:	**Buy Signal at 2026-03-13 00:00:00+05:30**
Recent Signal 3:	**Buy Signal at 2026-03-16 00:00:00+05:30**

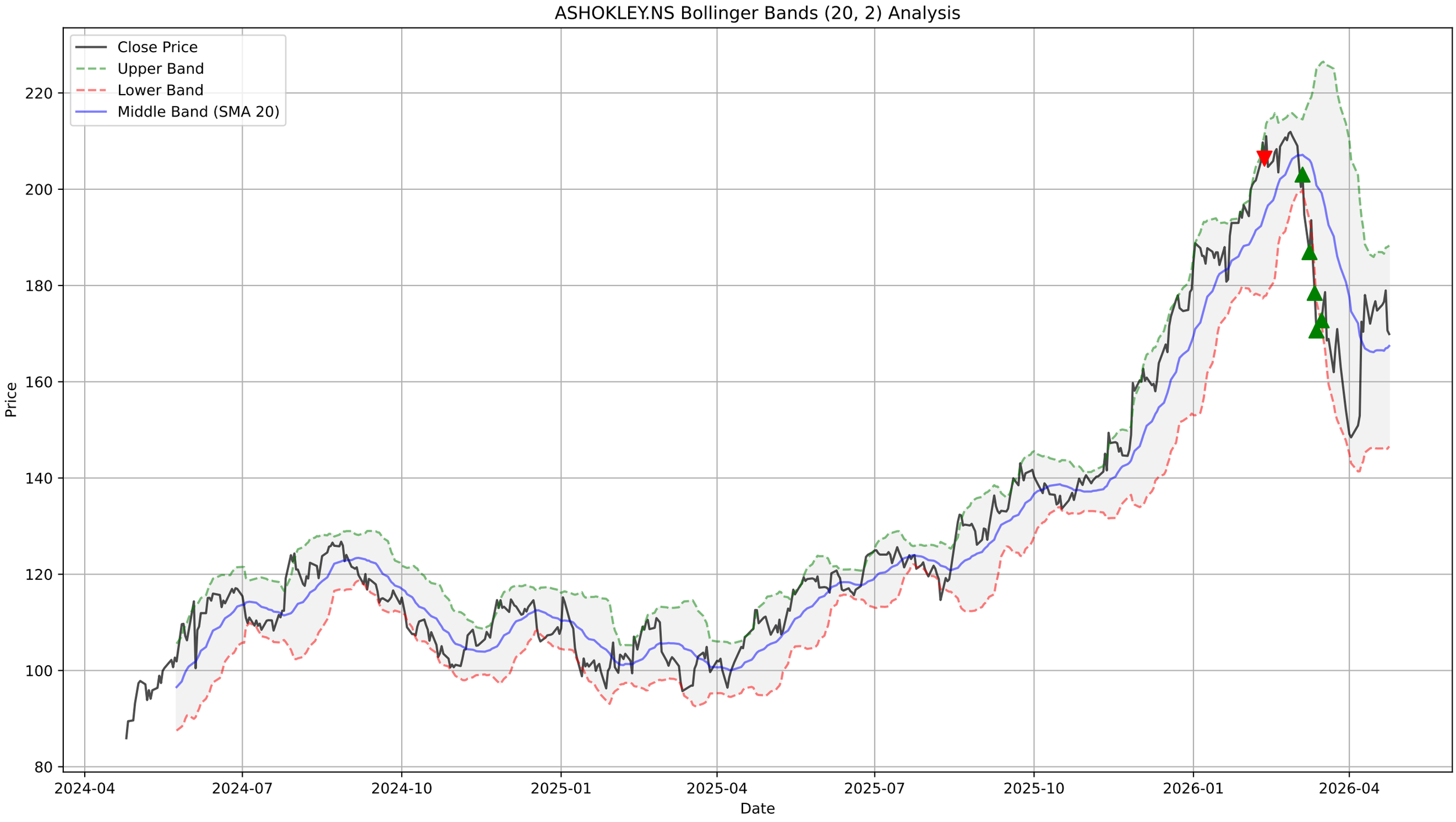
ASHOKLEY.NS Bollinger Bands (20, 2) Analysis
Close Price
Upper Band
Lower Band
Middle Band (SMA 20)
Price
Date
220
200
180
160
140
120
100
80
2024-04
2024-07
2024-10
2025-01
2025-04
2025-07
2025-10
2026-01
2026-04

ASHOKLEY.NS - Supertrend Summary

Status:	**UPTREND (Buy)**
Supertrend Value:	156.22
Signal Identified On:	2026-04-08

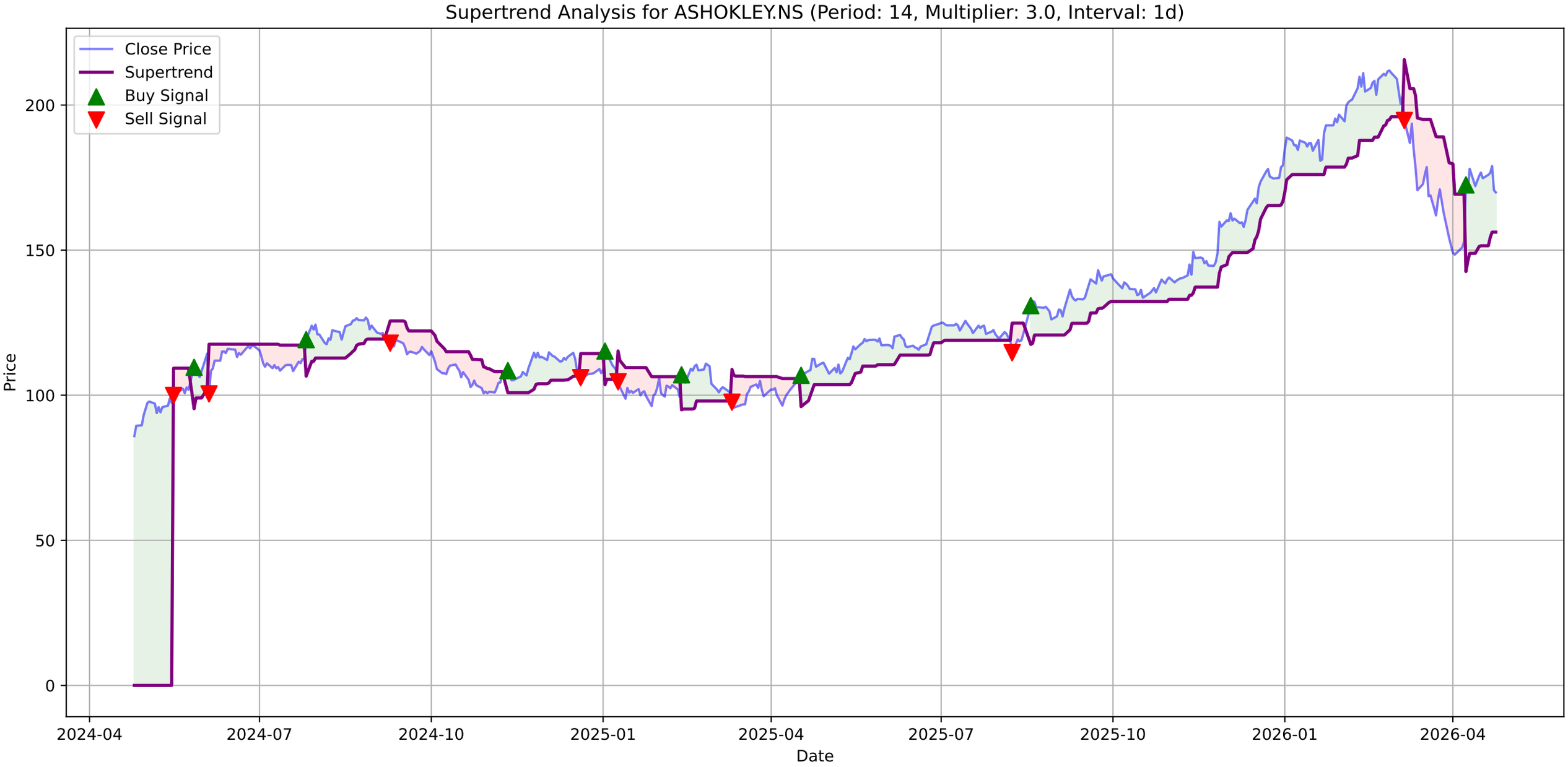
Supertrend Analysis for ASHOKLEY.NS (Period: 14, Multiplier: 3.0, Interval: 1d)
Close Price
Supertrend
Buy Signal
Sell Signal
Price
Date
0
50
100
150
200
2024-04
2024-07
2024-10
2025-01
2025-04
2025-07
2025-10
2026-01
2026-04

ASHOKLEY.NS - MACD Summary

MACD Line:	-1.28
Signal Line:	-2.93
Histogram:	1.65
Trend:	**Bullish**
Momentum:	**Weakening**
Signal:	None

ASHOKLEY.NS Price
Close Price
200
180
160
140
120
100
80
2024-04
2024-07
2024-10
2025-01
2025-04
2025-07
2025-10
2026-01
2026-04

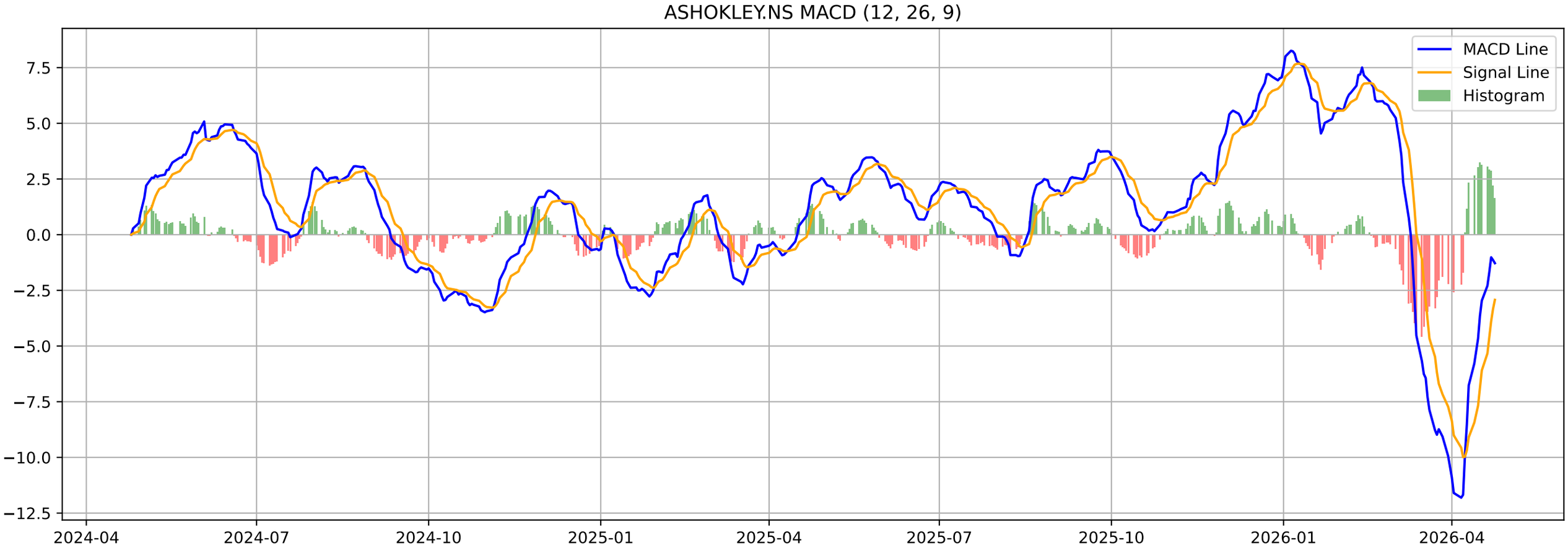
ASHOKLEY.NS MACD (12, 26, 9)
MACD Line
Signal Line
Histogram
7.5
5.0
2.5
0.0
−2.5
−5.0
−7.5
−10.0
−12.5
2024-04
2024-07
2024-10
2025-01
2025-04
2025-07
2025-10
2026-01
2026-04

ASHOKLEY.NS - Volatility Squeeze Summary

BB Width:	0.2492
ATR:	6.9036
Total Signals:	3
Signal 1:	BB Squeeze at 2026-03-02 00:00:00+05:30 (Price: 209.01)
Signal 2:	BB Squeeze at 2026-03-04 00:00:00+05:30 (Price: 200.46)
Signal 3:	BB Squeeze at 2026-03-05 00:00:00+05:30 (Price: 203.04)

ASHOKLEY.NS - Volatility Squeeze Analysis

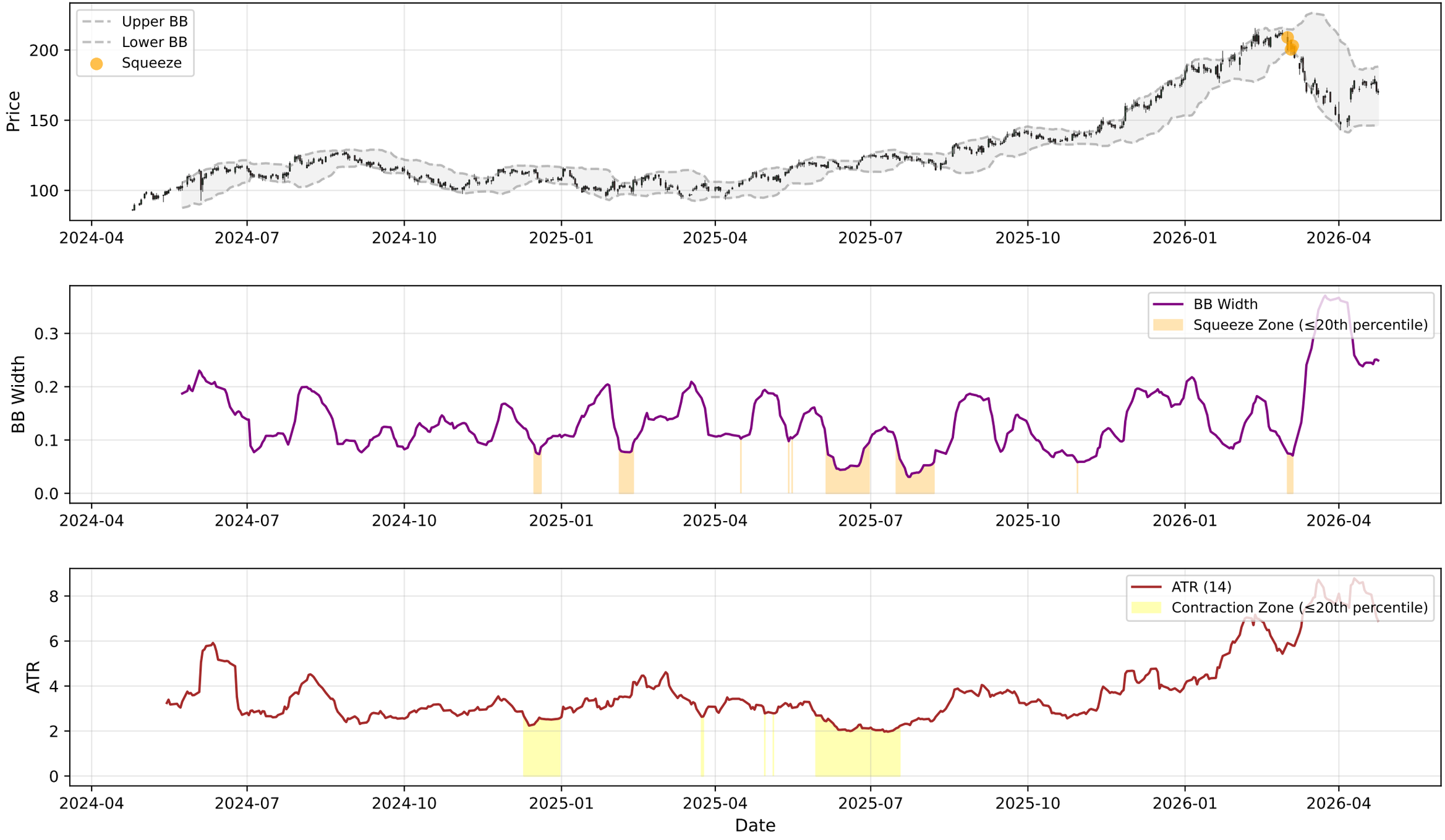

ASHOKLEY.NS - RSI-Volume Summary

Current RSI:	46.39
Current Volume:	13081619
Volume MA 20:	30815266
Bullish Divergences:	2
Bearish Divergences:	7
Bullish Div 1:	Date: 2024-10-29 00:00:00+05:30, Price: 100.66
Bullish Div 2:	Date: 2025-02-11 00:00:00+05:30, Price: 99.41
Bearish Div 1:	Date: 2025-09-08 00:00:00+05:30, Price: 136.37
Bearish Div 2:	Date: 2026-02-26 00:00:00+05:30, Price: 211.92

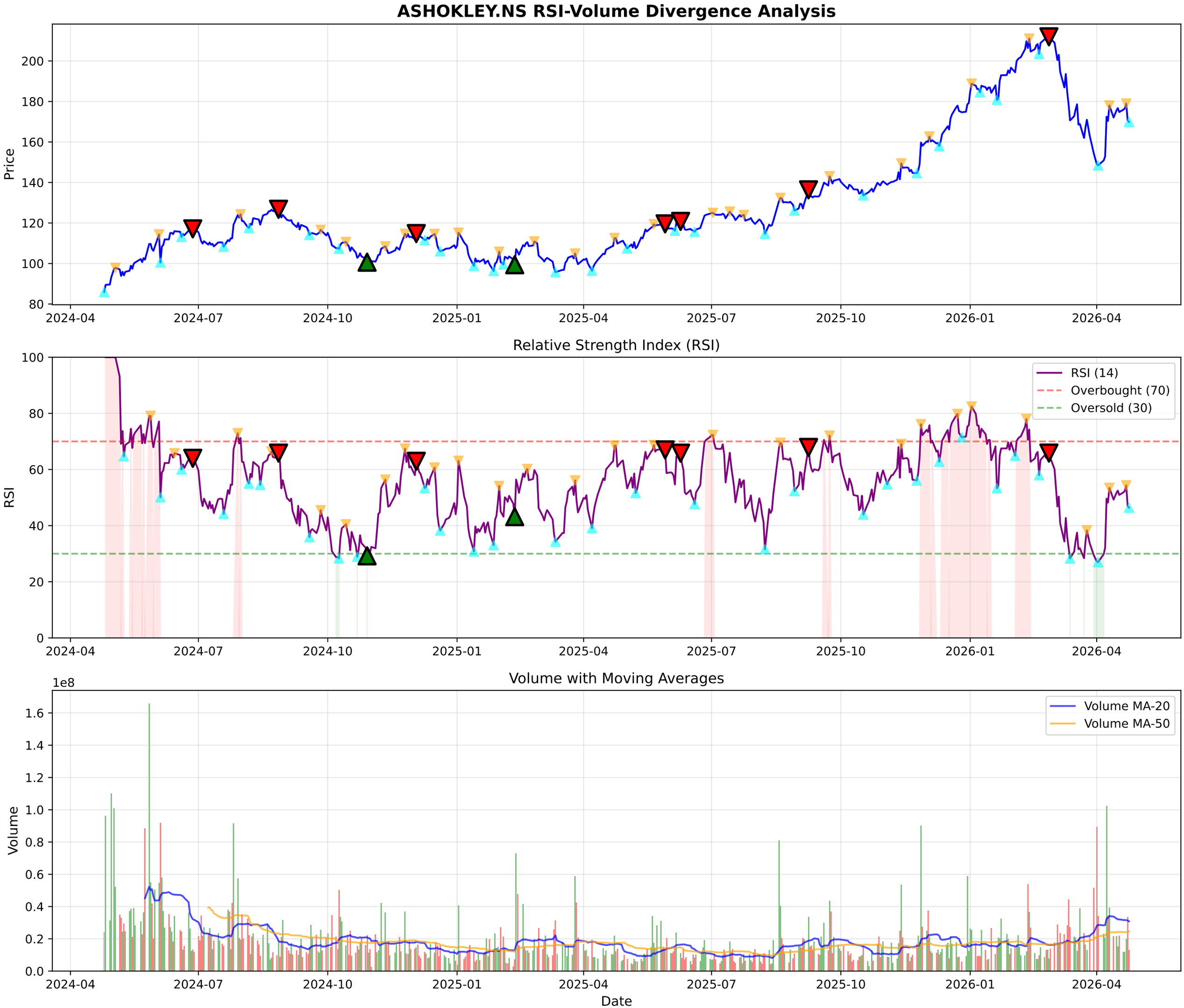
ASHOKLEY.NS RSI-Volume Divergence Analysis
Price
Relative Strength Index (RSI)
RSI
RSI (14)
Overbought (70)
Oversold (30)
Volume with Moving Averages
Volume
1e8
Volume MA-20
Volume MA-50
Date
2024-04
2024-07
2024-10
2025-01
2025-04
2025-07
2025-10
2026-01
2026-04

ASHOKLEY.NS - Volume Analysis

═══ VOLUME ANALYSIS ═══:	
Status:	**32 Signals Detected**
:	
2026-02-26 [+]:	**Buying Exhaustion (Bearish Div)**
2026-03-02 [-]:	Distribution Day
2026-04-02 [-]:	Distribution Day
2026-04-09 [-]:	Distribution Day
2026-04-22 [+]:	**Buying Exhaustion (Bearish Div)**

ASHOKLEY.NS - Volume Analysis
Close Price
Peaks
Troughs
Climax Churn
Distribution
Buying Exhaustion
Selling Exhaustion
Price
200
180
160
140
120
2025-05
2025-07
2025-09
2025-11
2026-01
2026-03
2026-05
1e8
Vol MA (20)
Volume
1.0
0.8
0.6
0.4
0.2
0.0
Volume
Date

ASHOKLEY.NS - Candlestick Classification Summary

═══ CANDLESTICK CLASSIFICATION ═══:	
Latest Classification:	**No Control**
Recent Trend Score (10-day avg):	0.00
:	
Distribution:	
No Control:	114
Buyer Control:	57
Seller Control:	51
Buyer Strong Control:	5
Seller Strong Control:	2

ASHOKLEY.NS - Candlestick Classification
Seller Strong Control
Seller Control
No Control
Buyer Control
Buyer Strong Control
Price
220
200
180
160
140
120
1e8
Volume
1.0
0.8
0.6
0.4
0.2
0.0
2025-07-31
2025-08-28
2025-09-23
2025-10-20
2025-11-17
2025-12-11
2026-01-07
2026-02-03
2026-02-27
2026-03-27
Date

Multi-Timeframe Supertrend Analysis

Timeframe	Status	Value	Last Price	Signal Date
1 Week	**DOWNTREND (Sell)**	182.63	169.9	2026-03-09
1 Day	**UPTREND (Buy)**	156.22	169.9	2026-04-08
15 Min	**DOWNTREND (Sell)**	171.17	170.1	2026-04-22

Multi-Timeframe MACD Analysis

Timeframe	Trend	Momentum	Signal
1 Week	**Bearish**	Weakening	No Signal
1 Day	**Bullish**	Weakening	No Signal
15 Min	**Bullish**	Strengthening	No Signal

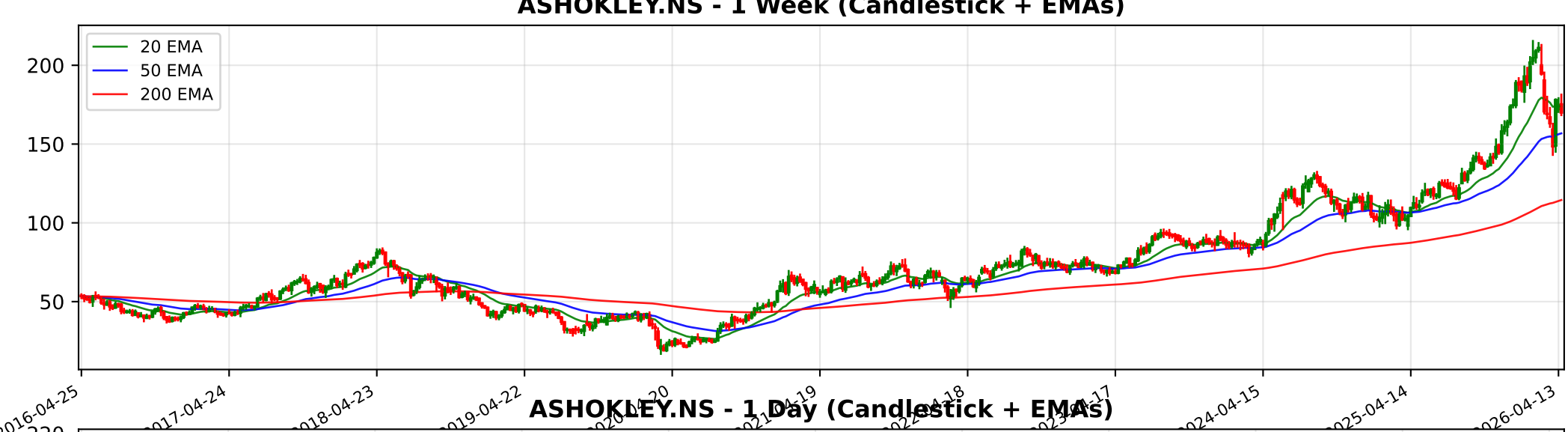
ASHOKLEY.NS - 1 Week (Candlestick + EMAs)
20 EMA
50 EMA
200 EMA
200
150
100
50
2016-04-25
2017-04-24
2018-04-23
2019-04-22
2024-04-15
2025-04-14
2026-04-13

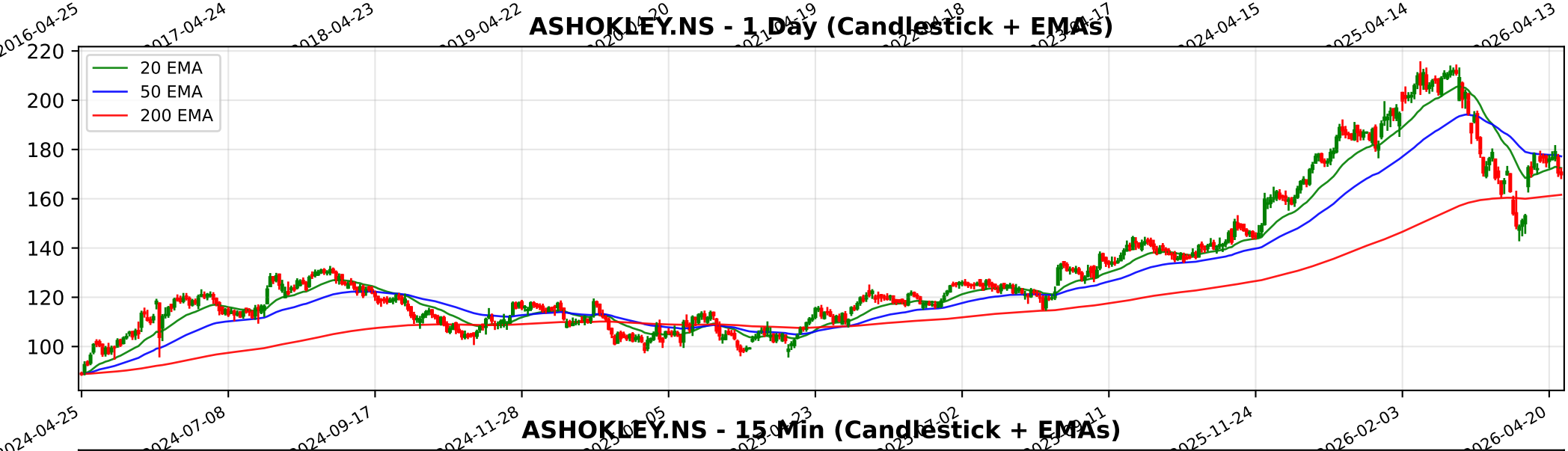
ASHOKLEY.NS - 1 Day (Candlestick + EMAs)
20 EMA
50 EMA
200 EMA
220
200
180
160
140
120
100
2024-04-25
2024-07-08
2024-09-17
2024-11-28
2025-11-24
2026-02-03
2026-04-20

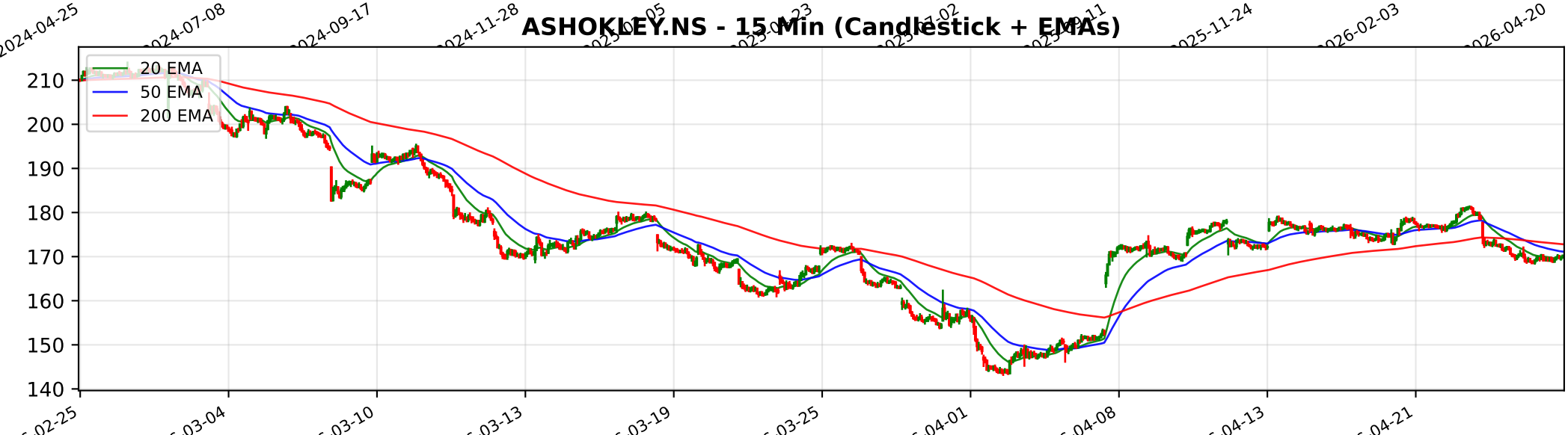
ASHOKLEY.NS - 15 Min (Candlestick + EMAs)
20 EMA
50 EMA
200 EMA
210
200
190
180
170
160
150
140
02-25
03-04
03-10
03-13
03-19
03-25
04-01
04-08
04-13
04-21

Trendlyne Snapshot - ASHOKLEY_main

Markets | MarketMind AI | Baskets | Alerts | F&O | MF | Reports | Screeners | Subscribe | Superstars | Portfolio | Watchlist | Insider Trades | Results | More

Search Stock, IPO, MF

MARKETS / SECTOR : AUTOMOBILES & AUTO COMPONENTS / INDUSTRY : COMMERCIAL VEHICLES / ASHOK LEYLAND LTD.

Ashok Leyland Ltd.

Ask MarketMind AI v1.5

NSE: ASHOKLEY | BSE: 500477

Ashok Leyland Live Share Price Today, Share Analysis and Chart

Mid-range Performer | In 5 Starfolio Baskets

IRAN WAR IMPACT The ongoing geopolitical tensions and the closure of the Strait of Hormuz present a negative short-to-medium-term impact on Ashok Leyland Ltd. Primarily, this is due to its strategic focus on the Middle East for international growth a... Read More

169.90 -0.73 (-0.43%)
↑ 57.17% Gain from 52W Low

14.0M NSE+BSE Volume
NSE 24 Apr, 2026 3:31 PM (IST)

Watchlist | Portfolio | Alert | My Notes

Overview | FORECASTER | Buy Sell Zone | F&O | Financials | Charts & Report | News | Reports | Technicals | Shareholding | Deals | Corporate Actions | Alerts | About

Durability score	Valuation Score	Momentum Score	Analyst Price Target
50.0 / 100	34.3 / 100	53.7 / 100	198
Medium Financial Strength	Mid Valuation	Technically Neutral	1Yr Price target upside is 16%

Mid-range Performer — These stocks have average quality, financial and technical momentum, indicating a mid range performer — View Similar — Embed DVM

FORECASTER

S	W
O	T

15 | 11 | 3 | 3

SWOT Analysis

Check Before You Buy

VIEW FULL CHECKLIST

Medium rank — 11 Positive • 12 Negative

47.8% Pass in checklist

0 — 45 — 55 — 100

PE Valuation Check

Right Now	1 Year Forward
Fairly Valued 1.6%	Undervalued 18.2%

INSIGHT Ashok Leyland is fairly valued at current PE, but undervalued on future earnin

DVM
Key Metrics
Price Chart
Forecaster
Financials
Technicals
Shareholding
Deals
Documents
Corporate actions
Company Profile

Ashok Leyland Key Metrics

Preset Metrics: Preset Metrics

ROE Ann. %	Broker Average Target	Market Capitalization	Price to Book
25.4	190.83	99,796.8	7.4

Trendlyne Snapshot - ASHOKLEY_forecaster

Markets | MarketMind AI | Baskets | Alerts | F&O | MF | Reports | Screeners | Subscribe | Superstars | Portfolio | Watchlist | Insider Trades | Results | More

Search Stock, IPO, MF

MARKETS / SECTOR : AUTOMOBILES & AUTO COMPONENTS / INDUSTRY : COMMERCIAL VEHICLES / ASHOK LEYLAND LTD.

Ashok Leyland Ltd.

NSE: ASHOKLEY | BSE: 500477

Mid-range Performer

In 5 Starfolio Baskets

Download real time STOCK REPORT

169.90 -0.73 (-0.43%)

↑ 57.17% Gain from 52W Low

14.0M NSE+BSE Volume

NSE 24 Apr, 2026 3:31 PM (IST)

Watchlist | Portfolio | Alert | My Notes

Overview | FORECASTER | Buy Sell Zone | F&O | Financials | Charts & Report | News | Reports | Technicals | Shareholding | Deals | Corporate Actions | Alerts | About

Ashok Leyland - ASHOKLEY - stock price prediction, stock forecast, target price, analyst ratings from 34 analysts

Ashok Leyland has a share price target of Rs 198, revenue growth forecast of 13.4%, and profit growth estimate of 12.8% for FY26, based on top 34 analyst calls.

Ashok Leyland FORECASTER - Analyst Estimates

FORECASTER DASHBOARD →

SHARE PRICE TARGET FORECAST

12 MONTH ESTIMATE

in Rs

↑ HIT Ashok Leyland's share price target is above the current price, with an upside of 16.4%

EPS FORECAST

QUARTER | ANNUAL

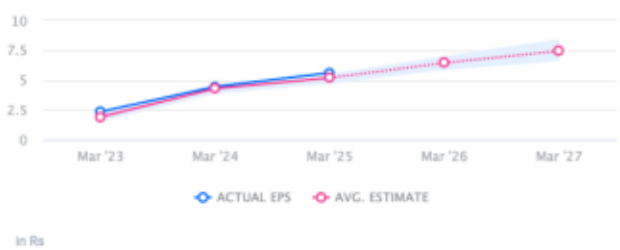

in Rs

↑ HIT Ashok Leyland's EPS was higher than average estimate 3 times in past 3 years

CONSENSUS RECOMMENDATION

34 ANALYST Recommendations

BUY

The consensus recommendation from 34 analysts for Ashok Leyland is BUY