© 2026 Stock Research. All Rights Reserved.

Strategic Trading Analysis

Step 1: Audit the Data

- **Data Present:** Daily/Weekly/Intraday price charts, Moving Averages (EMA 20, 50, 200), RSI, MACD, Bollinger Bands, Volume Analysis (Distribution days), Relative Strength vs. Benchmark, Supertrend, and basic fundamental/analyst estimates.
- **Data Missing:** Broader market index trends (e.g., NIFTY 50 overall health), open interest/derivatives data, and order book depth.
- **Confidence Level:** High. The provided report is exceptionally comprehensive, covering multiple timeframes, momentum oscillators, volume footprint, and trend indicators, which is more than sufficient to evaluate an intermediate-term positional setup.

Step 2: Analyze the Setup

BRITANNIA.NS is currently priced at INR 5730.50 and is locked in a structured medium-term downtrend. * **Trend & Price Action:** The stock is operating under a "Strong **Downtrend**" alignment with the 20 EMA (5672) < 50 EMA (5749) < 200 EMA (5761). Furthermore, both the Daily and Weekly Supertrends are currently in a "Sell" status, presenting significant overhead resistance at INR 5870 and INR 5947, respectively. * **Momentum:** While the MACD shows a bullish crossover (histogram at 33.22), the momentum is flagged as "Weakening." The RSI is neutral at 52.16, indicating a lack of definitive directional thrust.* **Volume Profile:** The volume analysis is highly concerning for a long entry. There are 6 flagged "Distribution Days" between late March and mid-April 2026. This indicates institutional offloading into recent price rallies.* **Synthesis:** The current price action is a low-probability, counter-trend mean reversion bounce toward a cluster of heavy resistance (EMA 50, EMA 200, and Daily Supertrend). Entering a long position here violates a risk-averse trading methodology due to the high probability of rejection at these moving averages.

Step 3: Formulate the Recommendation

NO. I do not recommend entering this stock right now.

Why invalid: Catching a counter-trend bounce beneath declining major moving averages (EMA 50 and 200) while institutional distribution days are actively printing introduces unacceptable risk. Positional trading requires a confirmed shift in market structure, which is absent here.

However, because the stock is approaching key pivot levels, it presents a valid watchlist candidate if it can reclaim overhead supply.

Conditional Plan:* **Condition to Buy:** A decisive daily close above the 200-day EMA (INR 5761.81) with above-average volume, signaling that the intermediate-term downtrend has been broken and buyers have absorbed the recent distribution.* **Entry Price:** INR 5780.00 (Hypothetical trigger confirming the EMA 200 reclaim)* **Stop Loss:** INR 5550.00 (Hypothetical risk, placed safely below the 20-day EMA and recent swing lows to invalidate the setup)* **Take Profit:** INR 6350.00 (Hypothetical target, targeting previous structural

© 2026 Stock Research. All Rights Reserved.

highs and offering a ~10% upside, aligning with your 5-15% target range)

Candlestick Classification Analysis

Based on the provided "Candlestick Classification" summary (Page 20) and the visual chart (Page 21), here is an analysis from the perspective of a seasoned price action trader using your classification system.

1. High-Level Summary & Market Context

Looking at the classification summary, the most striking data point is the distribution of the candles:* **No Control (Grey):** 111 days* **Seller Control (Red):** 58 days* **Buyer Control (Light Green):** 56 days* **Seller Strong Control (Dark Red):** 3 days* **Buyer Strong Control (Dark Green):** 1 day

Interpretation: Britannia (BRITANNIA.NS) is currently trading in a highly indecisive, choppy market environment. With "No Control" dominating the chart, it tells us that on most days, neither buyers nor sellers can maintain conviction through the daily close. Prices are likely forming long wicks (failed intraday breakouts/breakdowns) and settling near their open. True institutional conviction (Strong Control) is extremely rare here.

2. Recent Price Action Analysis (Right Side of Chart)

Let's break down the most recent price movement on the right side of the chart (March to April 2026):

- **The Sell-Off:** A few weeks ago, the stock experienced a sharp drop from the ~6000 level down to the ~5400 level. During this leg down, we saw consecutive **Seller Control (-1)** candles with intermittent volume spikes.
- **The Base/Exhaustion:** Around the 5400 price level, the selling momentum died out. We see a cluster of **No Control (0)** grey candles. Based on the algorithm logic, this implies the candles likely had long wicks (buyers defending the 5400 support) or very small bodies with low volume (sellers exhausted).
- **The Reversal:** Following this exhaustion, the stock has started making higher lows. We see a sequence of **Buyer Control (+1)** light green candles pushing the price up from ~5400 toward the ~5700+ level.
- **Current State:** The latest classification is **Buyer Control**, and the 10-day average trend score is **+0.30**. This confirms a mild but clear shift in short-term momentum to the upside.

3. Algorithmic Insights

Why are we seeing "Buyer Control" (+1) instead of "Buyer Strong Control" (+2) on this bounce?Based on your algorithm's logic, a +2 requires a large body relative to ATR, closing near the high, *and* high volume. The recent light green candles suggest that while buyers are managing to close the stock higher than it opened (moderate bodies), the volume isn't massive (no 1.3x multipliers kicking in), or there might be slight upper wicks preventing a perfect +2 score. This indicates a "grinding" uptrend rather than an explosive institutional buying frenzy.

4. Future Price Prediction

Short-Term Prediction: Mildly Bullish / Upward Chop* Direction: The immediate path of least resistance is **UP**. The shift from a negative sequence (red) to neutral (grey) to positive (light green) shows that buyers

© 2026 Stock Research. All Rights Reserved.

have successfully defended the 5400 floor and are regaining ground.* **Target/Resistance:** Expect the price to drift higher toward the previous breakdown zones around **5800 to 6000**. * **Caveat:** Because the chart lacks "Buyer Strong Control" (dark green) signals, traders should not expect a rapid, straight-line breakout. The ascent will likely be choppy, punctuated by more "No Control" (grey) days as buyers slowly absorb overhead supply.

Trading Stance: If holding a long position from the ~5400-5500 support bounce, you are currently in the driver's seat (Buyer Control). However, due to the overarching indecisiveness of the stock (111 No Control days), it would be wise to take partial profits or trail stop-losses tightly as the price approaches the 5800-6000 resistance block.

News & Analyst Targets

As a stock research analyst, here is the latest investment and news briefing for **Britannia Industries Ltd. (BRITANNIA)** for the week of April 25, 2026.

1) Latest News for BRITANNIA This Week

- **Premium Product Launch:** On April 24, 2026, Britannia expanded its premium 5050 portfolio by launching the *"Britannia 5050 Caramel Dipped Crunchy Layered Sandwich"*. This aligns with the company's strategic push to migrate from classic biscuit formats into texture-driven, higher-margin premium snacking categories targeting urban consumers.
- **Leadership Change:** Britannia announced the appointment of Srinivas Maruthi Patnam (formerly with Procter & Gamble) as the new Vice President of Human Resources. He takes over the role as the incumbent VP-HR, Ritesh Rana, steps down effective May 15, 2026, to pursue outside opportunities.
- **Stock Sell-off Event:** The stock saw notable volatility this week, sliding around 2.0% on April 22 to test the Rs 4,800 level. The stock is currently trading around 20% below its 52-week high of Rs 6,000.
- **Strategic Focus on Competition:** Management has indicated aggressive investment plans to fight off rising competition from smaller, regional bakery players and to scale its "Channels of the Future" through dedicated quick-commerce organizations.

2) Upgrades and Downgrades from Brokerages

- **MarketsMOJO (Downgrade):** Downgraded Britannia from a **"Hold" to a "Sell"** rating earlier in April (reiterated this week). The downgrade cited valuation concerns (high Price/Earnings to Growth ratio), a flattening long-term growth curve, and weakening technical momentum, despite the company's strong Return on Capital Employed (ROCE) of over 60%.
- **Axis Securities (Upgrade/Positive):** Issued a highly positive recommendation earlier in the month, maintaining a strong **Buy** with one of the highest street targets, citing substantial upside potential.
- **JPMorgan (Maintain):** Maintained a **Buy** rating, showing confidence in Britannia's medium-to-long-term earnings delivery.
- **Consensus View:** The overall street consensus remains largely positive to neutral. According to aggregated analyst polls (Investing.com/Trendlyne), out of roughly 34 covering analysts, approximately 26 maintain a "Buy", 6 recommend "Hold", and 2 suggest "Sell".

3) News Directly or Indirectly Impacting BRITANNIA

- **Wheat Cost Surge (Direct Impact):** A recent spike in wheat prices is directly threatening the company's gross margins. As wheat is the primary raw material for Britannia's biscuit and bakery products, the market

© 2026 Stock Research. All Rights Reserved.

is pricing in caution regarding their Q4 FY26 and FY27 earnings trajectories.

- **Rural Slowdown (Indirect Impact):** The wider FMCG sector in India is grappling with a slowdown in rural demand. This heavily impacts volume growth for Britannia's mass-market and value segments (like Tiger and Marie Gold brands), prompting the shift towards the premium 5050 launches.
- **Macro Headwinds & FII Outflows (Indirect Impact):** Recent macroeconomic turbulence, including a 26% US reciprocal tariff on Indian goods announced in early April 2026, has created a broader market overhang. This has accelerated Foreign Institutional Investor (FII) outflows, placing downward pressure on large-cap FMCG valuations.

4) Latest Targets from the Analyst Community

Below is a summarized table of the latest target prices and ratings from the brokerage community for BRITANNIA as of April 2026:

Brokerage / Platform	Current Rating	Target Price (INR)	Implied Stance / Notes
Axis Securities	Buy	INR 7,170	High conviction bull-case target.
JPMorgan	Buy	INR 6,250	Maintained positive outlook.
HSBC	Hold	INR 6,640	Cautious on margin expansion.
MarketsMOJO	Sell	N/A	Downgraded due to expensive valuations & flat growth.
Univest Analyst Consensus	Neutral	INR 5,800 - INR 6,300	Bear case at INR 4,200; Bull case at INR 7,000 - INR 8,000.
Trendlyne Consensus	Buy (Average)	INR 6,554	Represents roughly 14% upside from current levels.
Investing.com Consensus	Buy (Average)	INR 6,608	High estimate sits at INR 7,640; Low at INR 5,050.

Disclaimer: Stock prices and market conditions are highly volatile. This research summary is for informational purposes as of April 25, 2026, and should not be considered direct financial advice.

Stock Detailed Analysis Report

BRITANNIA.NS

Current Price: ₹5730.50

Generated: 2026-04-25 14:29

BRITANNIA.NS - 3 Year Daily Price Chart

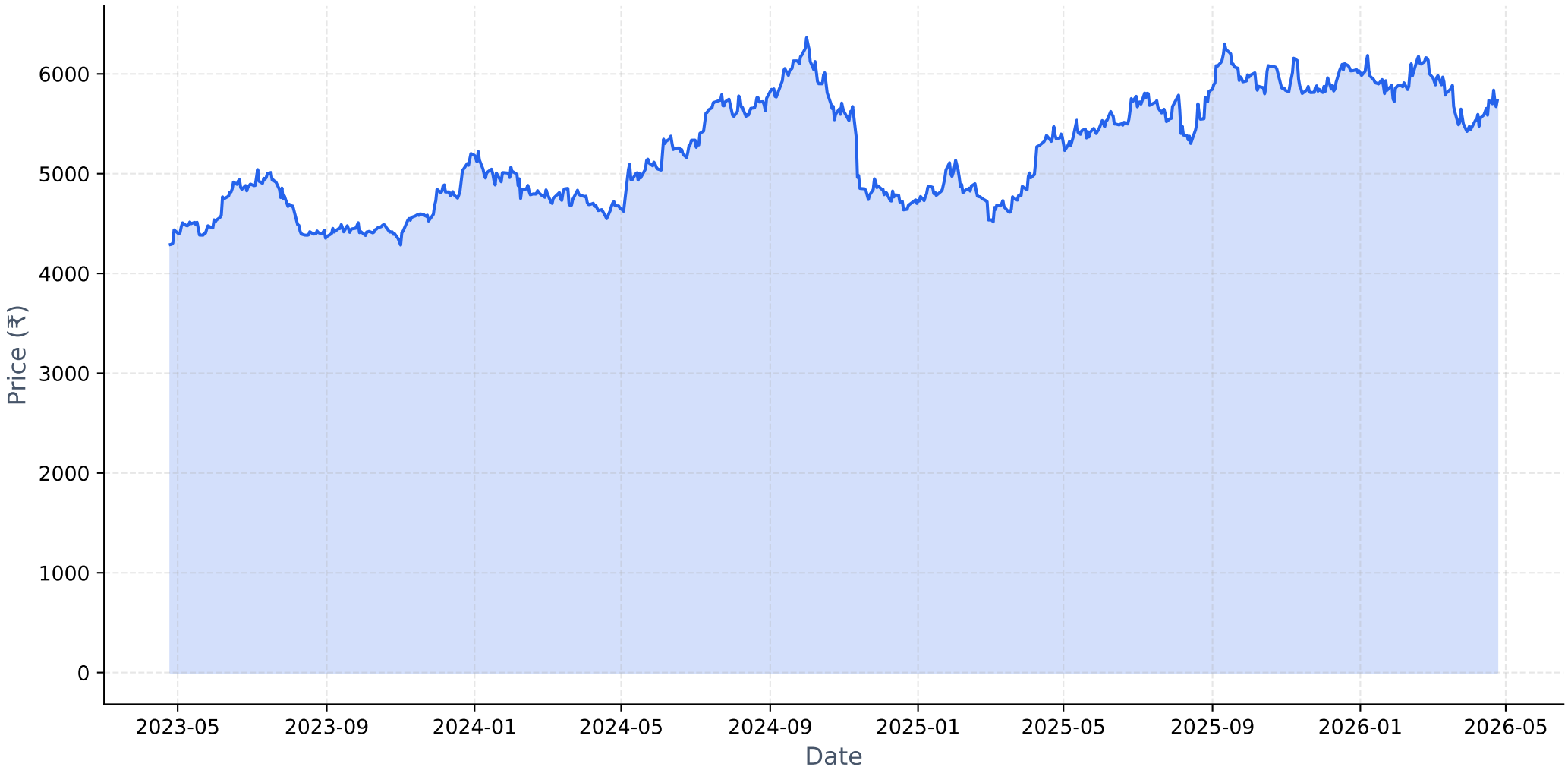

Long-term Fundamental Analysis (4 Years)

Metric	Is Growing?	Accelerating?	1Y Growth	3Y CAGR
Revenue	Yes	No	5.98%	7.94%
Net Income	Yes	No	1.82%	12.63%
ROE	No	Yes	-8.26%	-16.99%
EPS	Yes	No	1.81%	12.63%

Short-term Fundamental Analysis (6 Quarters)

Metric	Is Growing?	Recent QoQ	Avg QoQ
Revenue	No	3.64%	-0.19%
Net Income	No	-7.01%	-0.43%
EPS	Yes	9.47%	9.47%

BRITANNIA.NS - Relative Strength Analysis

═══ OVERVIEW ═══:	
Benchmark Index:	^CNXFMCG
Sector:	FMCG
Classification:	**Neutral**
RS Score:	50.6/100
:	
═══ RS RATIOS ═══:	
1M RS:	**0.944 [Neutral]**
3M RS:	**0.997 [Neutral]**
6M RS:	**1.016 [Leader]**
1Y RS:	**1.172 [Leader]**
:	
═══ TURNAROUND ANALYSIS ═══:	
Turnaround Status:	**Not Detected**
:	
SIGNAL CRITERIA::	
✗ **Emerging RS:**	**Not accelerating**
✗ **Medium-term Lagging:**	**Not lagging**
✓ **Performance Improving:**	3M (-2.6%) > 6M (-4.9%)

Relative Strength Analysis: BRITANNIA.NS vs ^CNXFMCG
Classification: Neutral

Price Performance Comparison (Normalized)

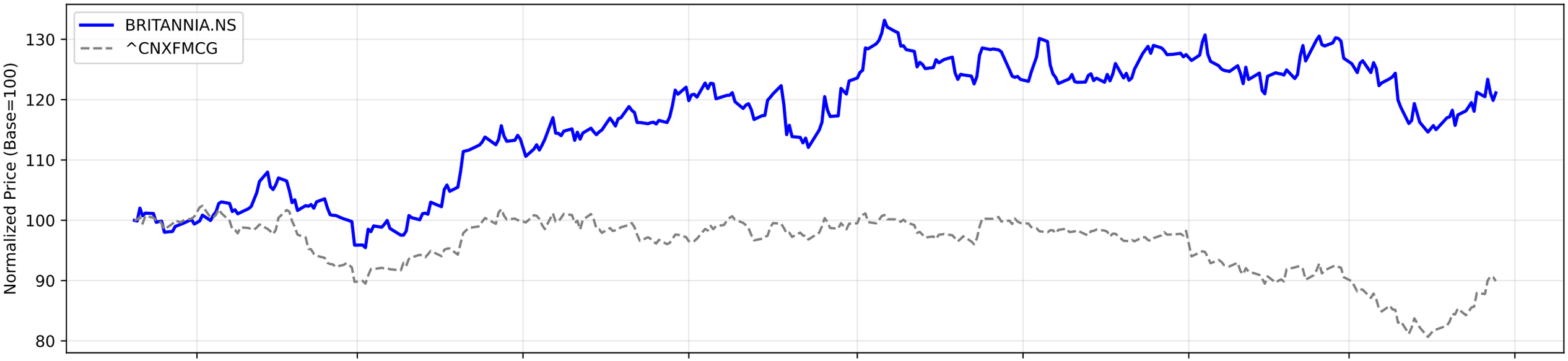

RS Ratio Trends (Multiple Timeframes)

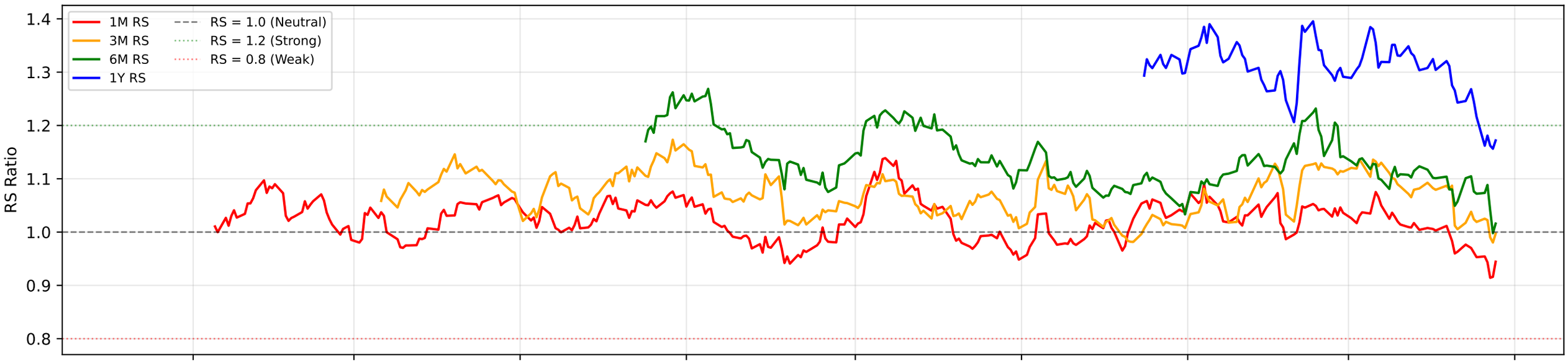

RS Composite Score Timeline

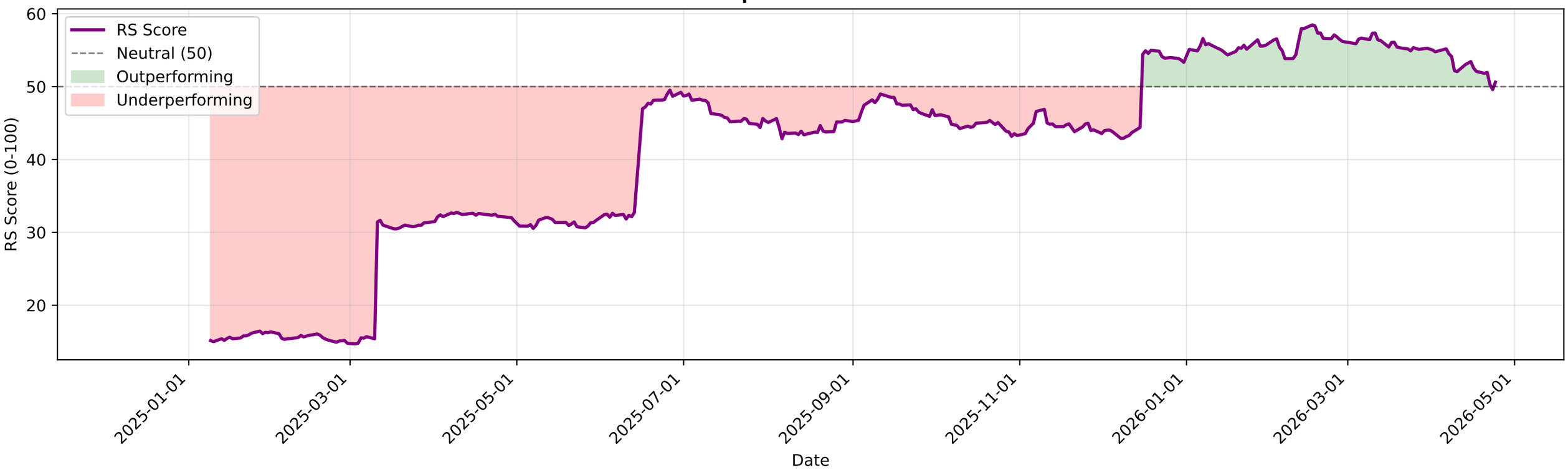

BRITANNIA.NS - EMA Crossover Summary

EMA 20:	5672.30
EMA 50:	5749.30
EMA 200:	5761.81
Trend Status:	**Strong Downtrend**

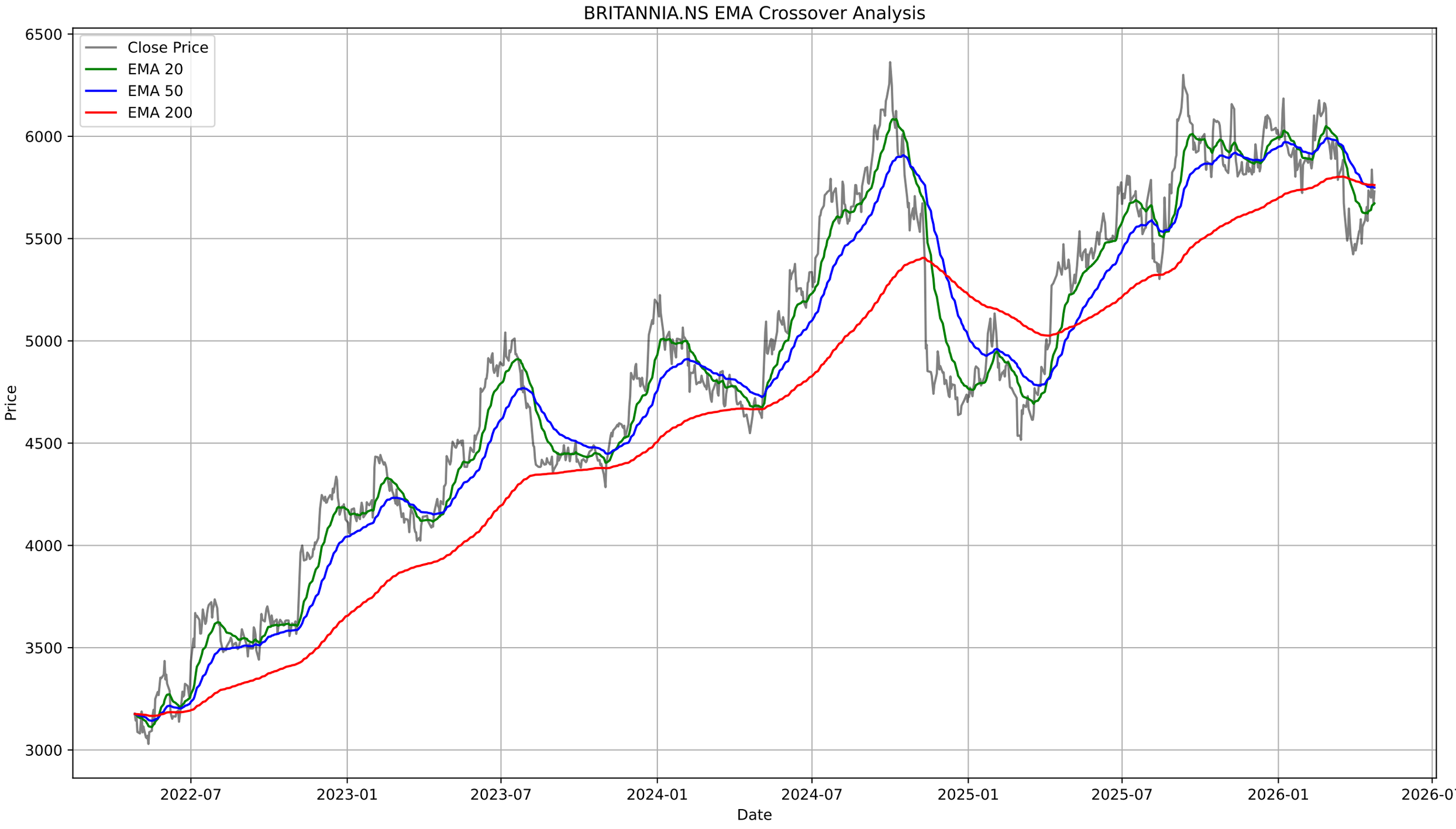
BRITANNIA.NS EMA Crossover Analysis
Close Price
EMA 20
EMA 50
EMA 200
Price
Date
6500
6000
5500
5000
4500
4000
3500
3000
2022-07
2023-01
2023-07
2024-01
2024-07
2025-01
2025-07
2026-01
2026-07

BRITANNIA.NS - Bollinger Bands Summary

Current Price:	5730.50
Upper Band:	5823.37
Middle Band (SMA 20):	5596.88
Lower Band:	5370.38
%B:	0.7950
Band Width:	0.0809
Status:	Upper Half
Signal:	None
Recent Signal 1:	**Buy Signal at 2026-03-20 00:00:00+05:30**
Recent Signal 2:	**Buy Signal at 2026-03-23 00:00:00+05:30**
Recent Signal 3:	**Buy Signal at 2026-03-30 00:00:00+05:30**

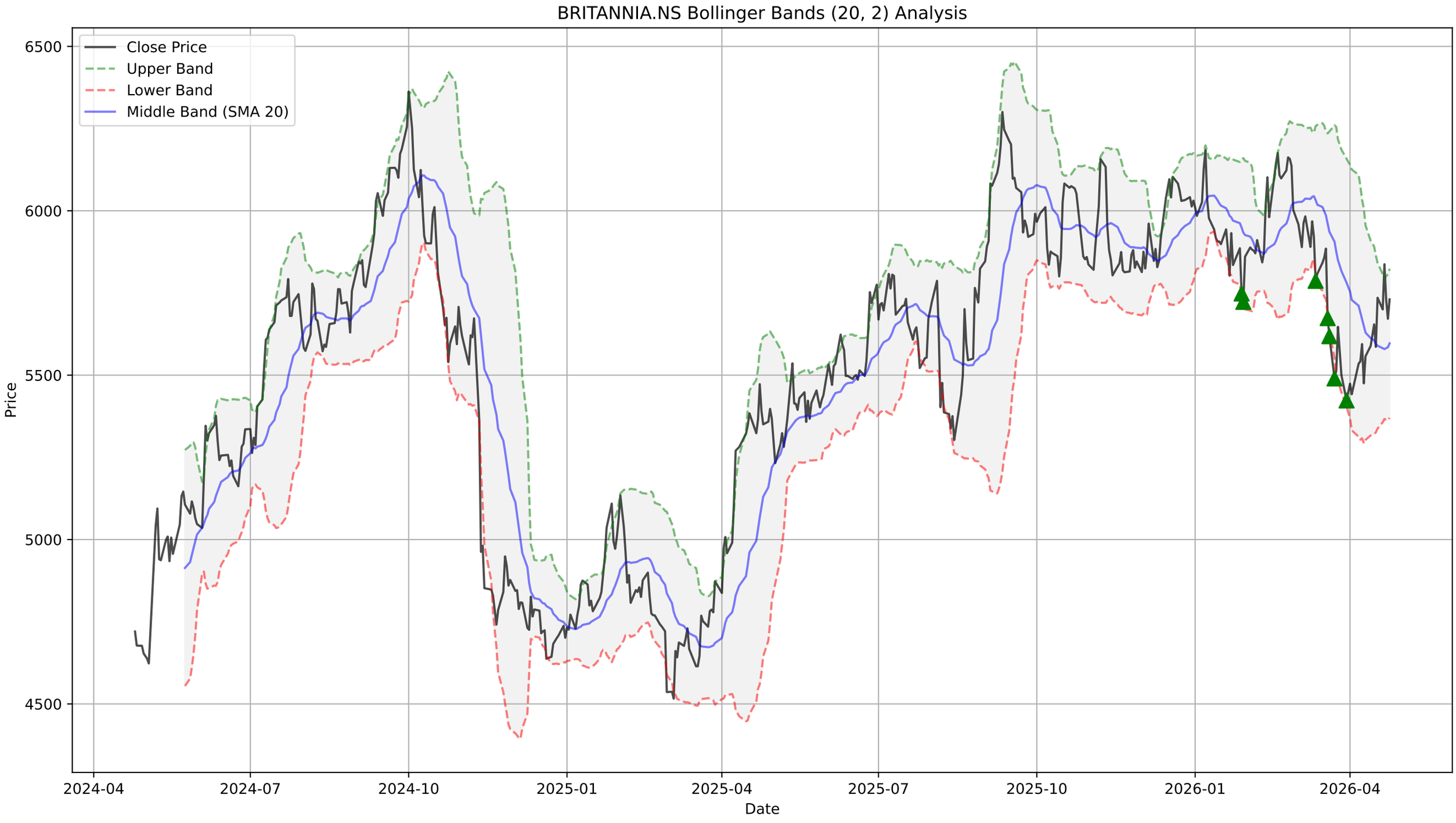
BRITANNIA.NS Bollinger Bands (20, 2) Analysis
Close Price
Upper Band
Lower Band
Middle Band (SMA 20)
Price
6500
6000
5500
5000
4500
2024-04
2024-07
2024-10
2025-01
2025-04
2025-07
2025-10
2026-01
2026-04
Date

BRITANNIA.NS - Supertrend Summary

Status:	**DOWNTREND (Sell)**
Supertrend Value:	5870.25
Signal Identified On:	2026-03-12

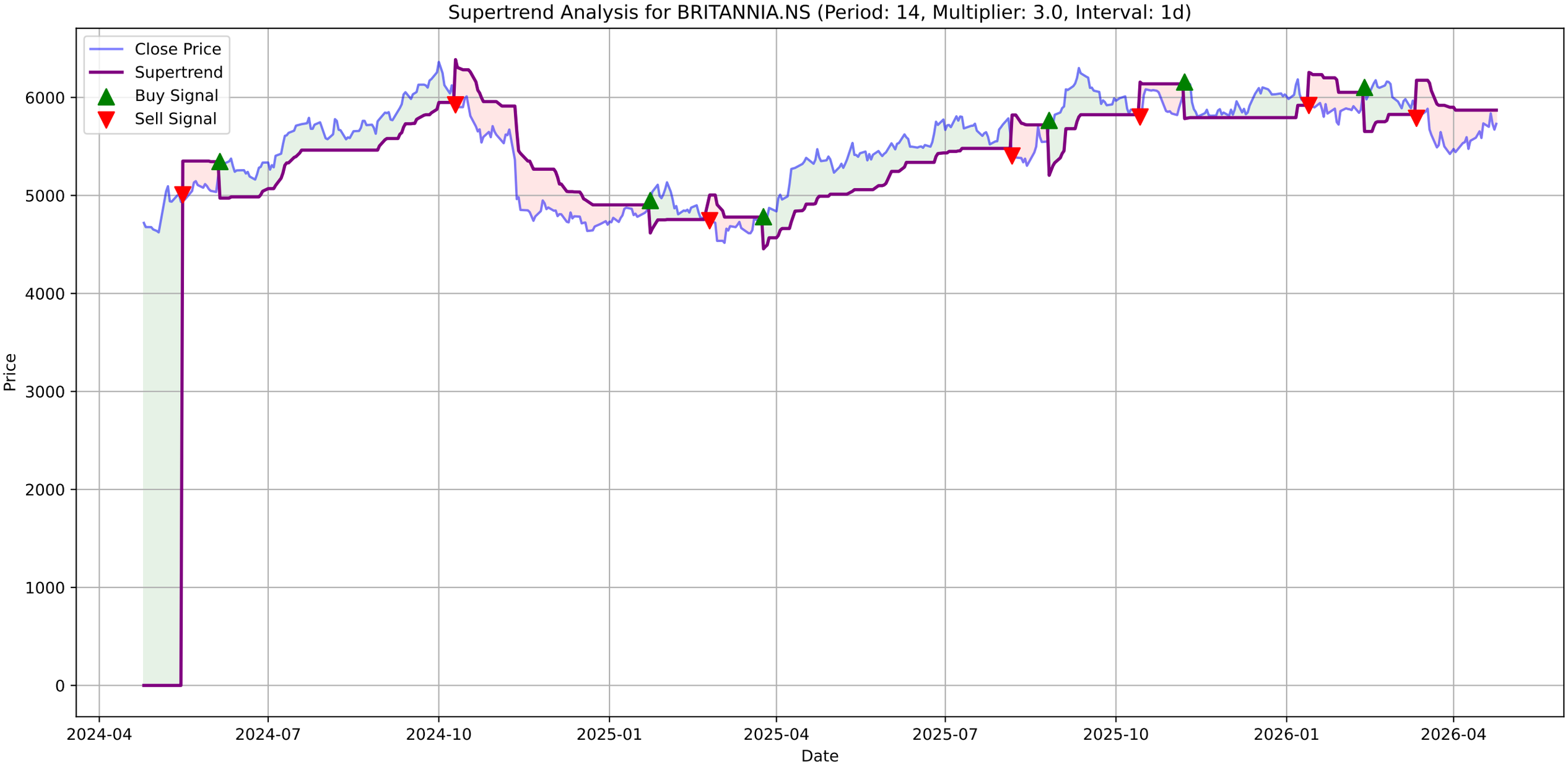
Supertrend Analysis for BRITANNIA.NS (Period: 14, Multiplier: 3.0, Interval: 1d)
Close Price
Supertrend
Buy Signal
Sell Signal
Price
Date
6000
5000
4000
3000
2000
1000
0
2024-04
2024-07
2024-10
2025-01
2025-04
2025-07
2025-10
2026-01
2026-04

BRITANNIA.NS - MACD Summary

MACD Line:	-9.36
Signal Line:	-42.59
Histogram:	33.22
Trend:	**Bullish**
Momentum:	**Weakening**
Signal:	None

BRITANNIA.NS Price

BRITANNIA.NS MACD (12, 26, 9)

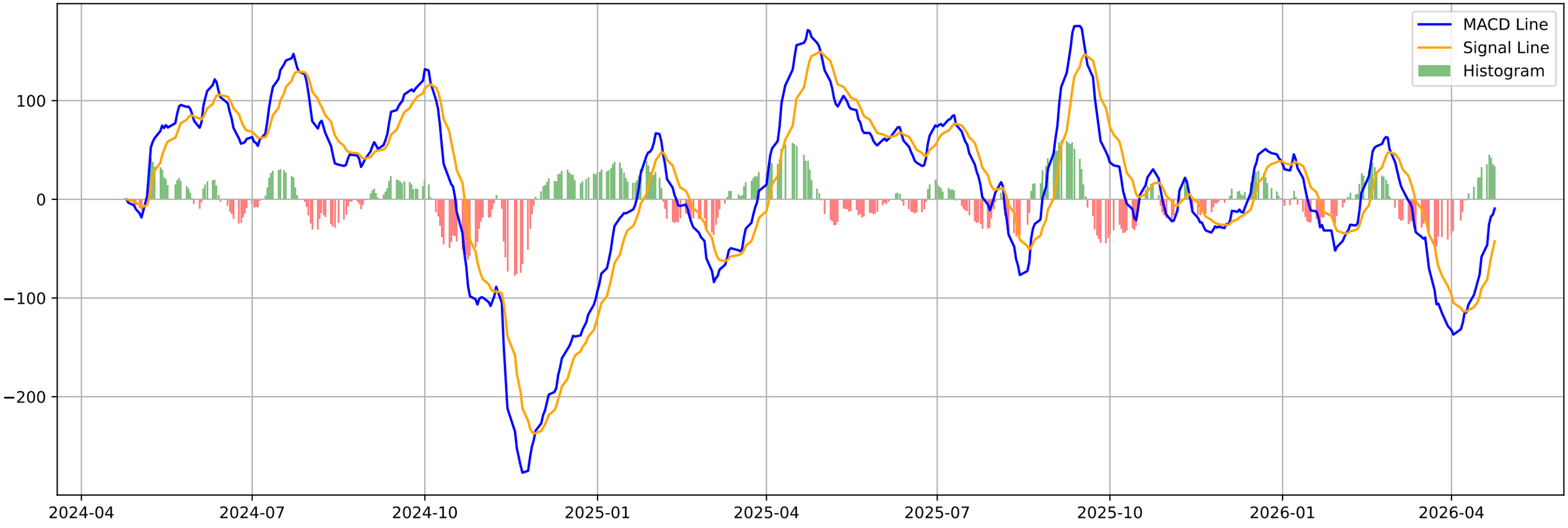

BRITANNIA.NS - Volatility Squeeze Summary

BB Width:	0.0809
ATR:	157.6786
Total Signals:	5
Signal 1:	BB Squeeze at 2026-02-05 00:00:00+05:30 (Price: 5870.50)
Signal 2:	BB Squeeze at 2026-02-06 00:00:00+05:30 (Price: 5911.00)
Signal 3:	BB Squeeze at 2026-02-09 00:00:00+05:30 (Price: 5843.00)
Signal 4:	BB Squeeze at 2026-02-10 00:00:00+05:30 (Price: 5873.50)
Signal 5:	**BB Squeeze (Bullish Breakout) at 2026-02-11 00:00:00+05**

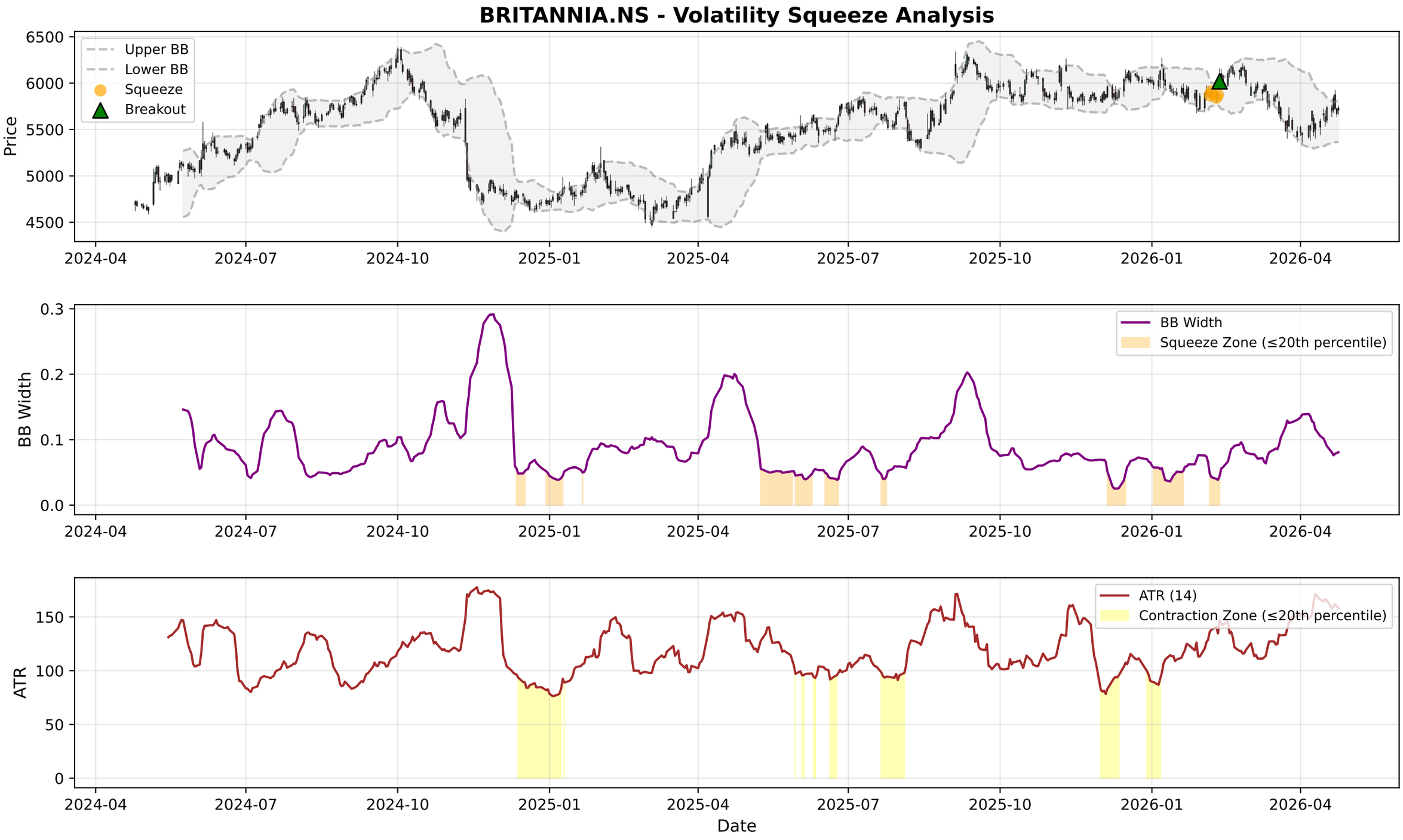
BRITANNIA.NS - Volatility Squeeze Analysis
Upper BB
Lower BB
Squeeze
Breakout
Price
6500
6000
5500
5000
4500
2024-04
2024-07
2024-10
2025-01
2025-04
2025-07
2025-10
2026-01
2026-04
BB Width
Squeeze Zone (≤20th percentile)
0.3
0.2
0.1
0.0
ATR (14)
Contraction Zone (≤20th percentile)
ATR
150
100
50
0
Date

BRITANNIA.NS - RSI-Volume Summary

Current RSI:	52.16
Current Volume:	470926
Volume MA 20:	431537
Bullish Divergences:	1
Bearish Divergences:	2
Bullish Div 1:	Date: 2024-12-20 00:00:00+05:30, Price: 4637.33
Bearish Div 1:	Date: 2025-05-12 00:00:00+05:30, Price: 5535.95
Bearish Div 2:	Date: 2025-06-09 00:00:00+05:30, Price: 5623.31

BRITANNIA.NS RSI-Volume Divergence Analysis

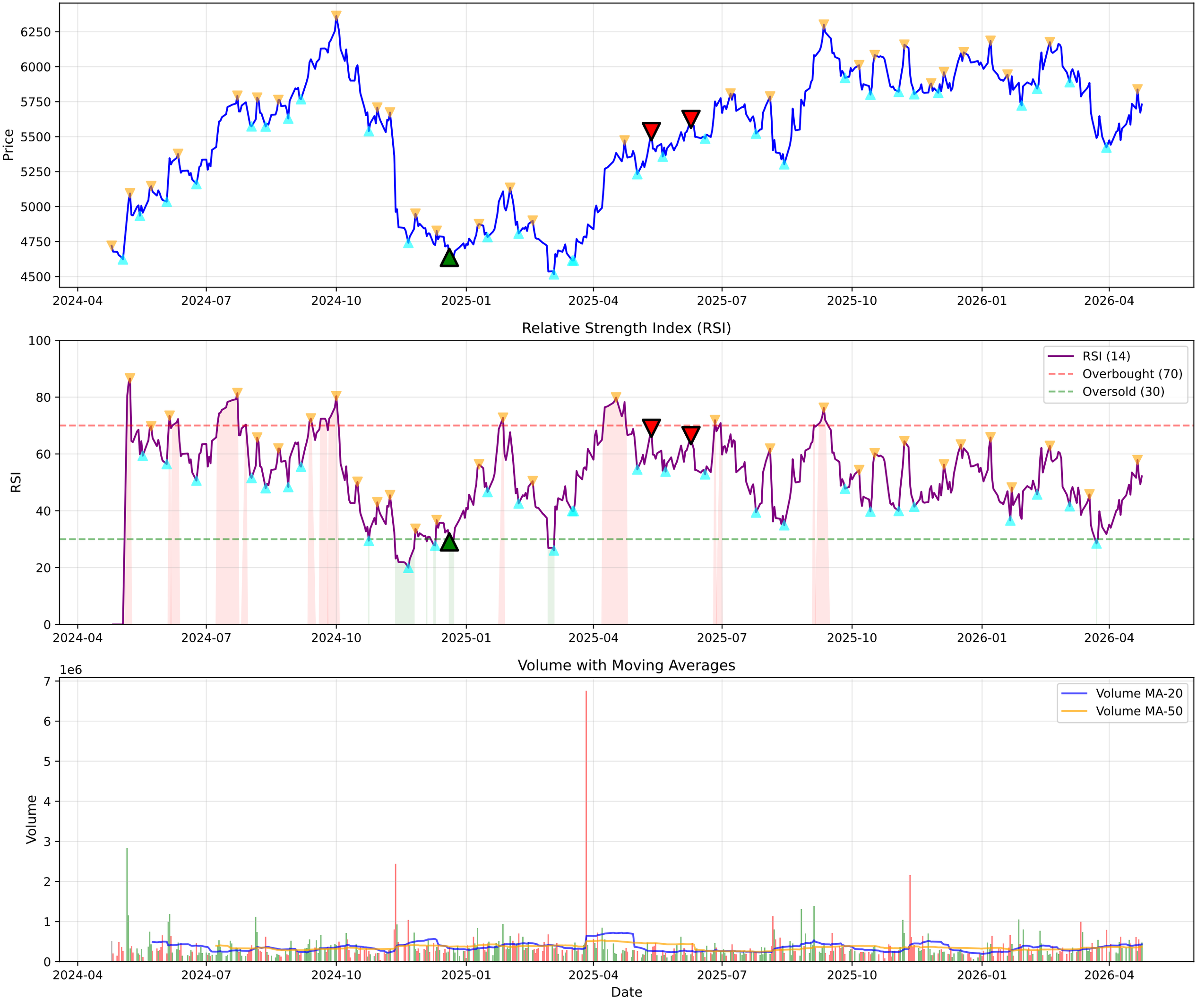

BRITANNIA.NS - Volume Analysis

═══ VOLUME ANALYSIS ═══:	
Status:	**36 Signals Detected**
:	
2026-03-20 [-]:	Distribution Day
2026-03-30 [-]:	Distribution Day
2026-04-02 [-]:	Distribution Day
2026-04-16 [-]:	Distribution Day
2026-04-20 [-]:	Distribution Day

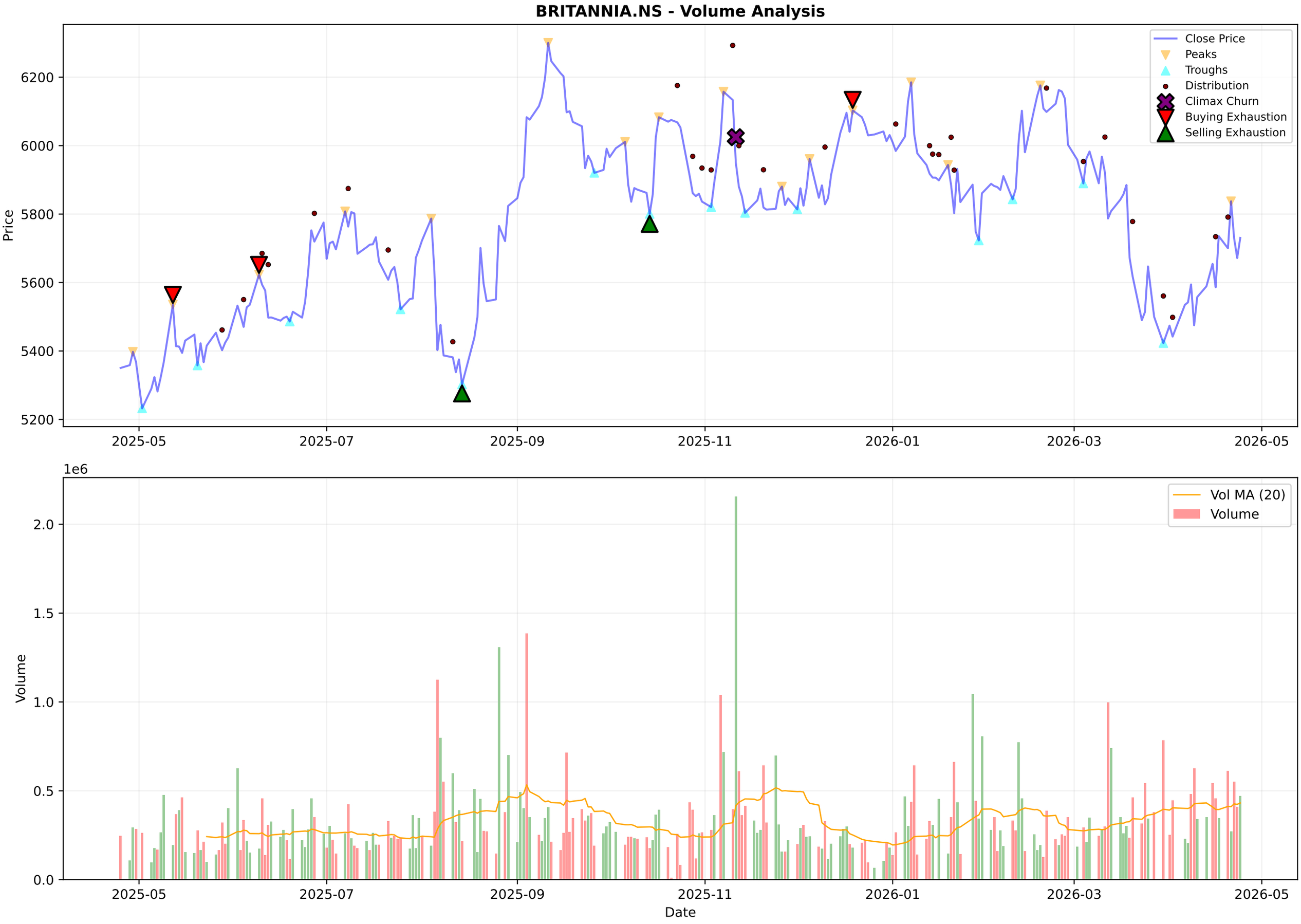
BRITANNIA.NS - Volume Analysis
Close Price
Peaks
Troughs
Distribution
Climax Churn
Buying Exhaustion
Selling Exhaustion
Price
6200
6000
5800
5600
5400
5200
2025-05
2025-07
2025-09
2025-11
2026-01
2026-03
2026-05
1e6
Vol MA (20)
Volume
Volume
2.0
1.5
1.0
0.5
0.0
Date

BRITANNIA.NS - Candlestick Classification Summary

═══ CANDLESTICK CLASSIFICATION ═══:	
Latest Classification:	**Buyer Control**
Recent Trend Score (10-day avg):	0.30
:	
Distribution:	
No Control:	111
Seller Control:	58
Buyer Control:	56
Seller Strong Control:	3
Buyer Strong Control:	1

BRITANNIA.NS - Candlestick Classification
Seller Strong Control
Seller Control
No Control
Buyer Control
Buyer Strong Control
Price
6200
6000
5800
5600
5400
1e6
Volume
2.0
1.5
1.0
0.5
0.0
2025-07-31
2025-08-28
2025-09-23
2025-10-20
2025-11-17
2025-12-11
2026-01-07
2026-02-03
2026-02-27
2026-03-27
Date

Multi-Timeframe Supertrend Analysis

Timeframe	Status	Value	Last Price	Signal Date
1 Week	**DOWNTREND (Sell)**	5947.04	5730.5	2026-03-16
1 Day	**DOWNTREND (Sell)**	5870.25	5730.5	2026-03-12
15 Min	**UPTREND (Buy)**	5677.93	5730.5	2026-04-24

Multi-Timeframe MACD Analysis

Timeframe	Trend	Momentum	Signal
1 Week	**Bearish**	Weakening	No Signal
1 Day	**Bullish**	Weakening	No Signal
15 Min	**Bullish**	Weakening	No Signal

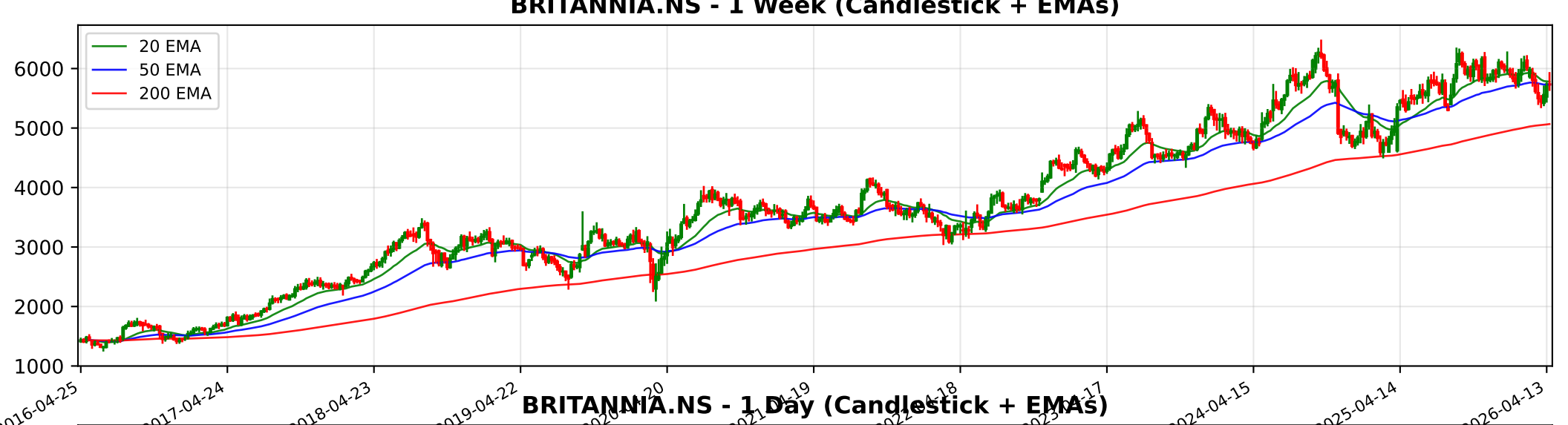
BRITANNIA.NS - 1 Week (Candlestick + EMAs)
20 EMA
50 EMA
200 EMA
6000
5000
4000
3000
2000
1000
2016-04-25
2017-04-24
2018-04-23
2019-04-22
2024-04-15
2025-04-14
2026-04-13

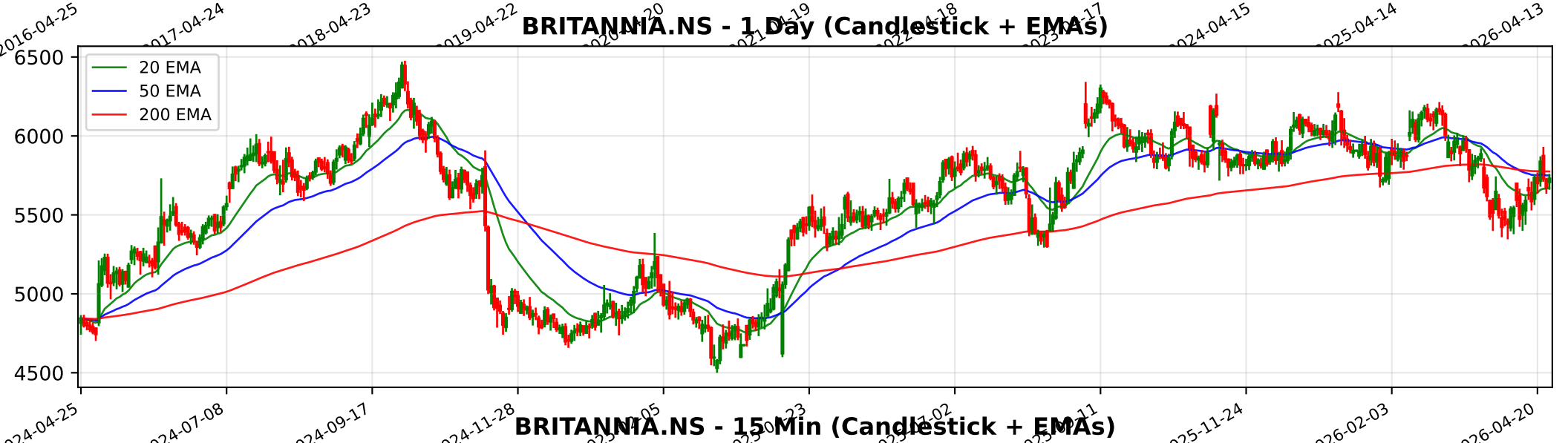
BRITANNIA.NS - 1 Day (Candlestick + EMAs)
20 EMA
50 EMA
200 EMA
6500
6000
5500
5000
4500
2024-04-25
2024-07-08
2024-09-17
2024-11-28
2025-11-24
2026-02-03
2026-04-20

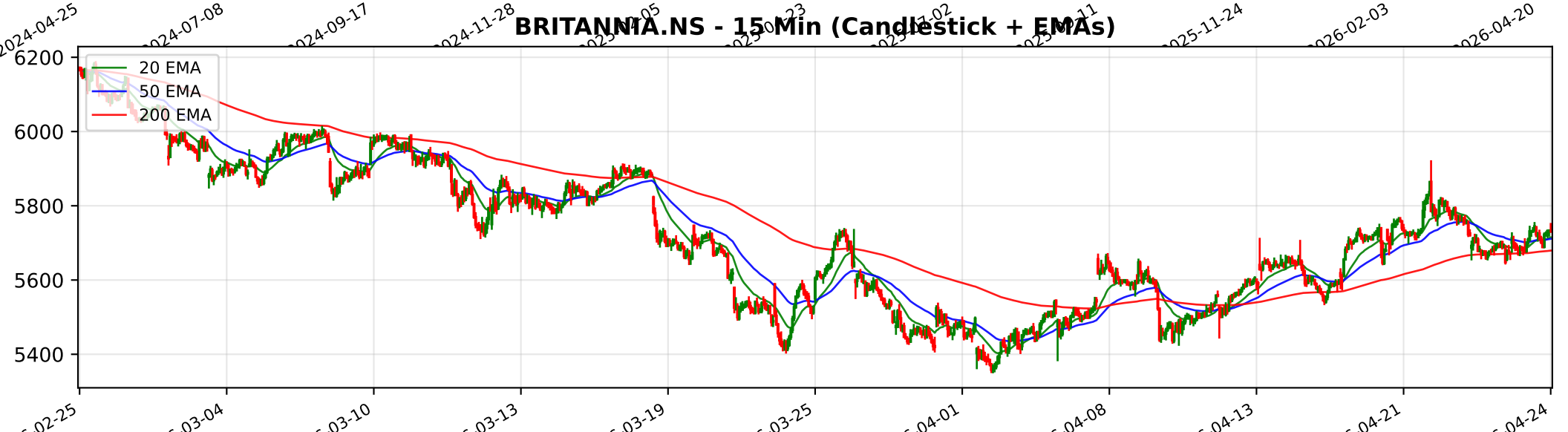
BRITANNIA.NS - 15 Min (Candlestick + EMAs)
20 EMA
50 EMA
200 EMA
6200
6000
5800
5600
5400
02-25
03-04
03-10
03-13
03-19
03-25
04-01
04-08
04-13
04-21
04-24

Trendlyne Snapshot - BRITANNIA_main

Markets | MarketMind AI | Baskets | Alerts | F&O | MF | Reports | Screeners | Subscribe | Superstars | Portfolio | Watchlist | Insider Trades | Results | More

Search Stock, IPO, MF

MARKETS / SECTOR : FMCG / INDUSTRY : PACKAGED FOODS / BRITANNIA INDUSTRIES LTD.

Britannia Industries Ltd.

Ask MarketMind AI v1.5

NSE: BRITANNIA | BSE: 500825

Britannia Industries Live Share Price Today, Share Analysis and Chart

Expensive Performer | In 5 Starfolio Baskets

IRAN WAR IMPACT The impact of the ongoing conflict and geopolitical instability in the Middle East on Britannia Industries Ltd. (BRITANNIA) is primarily negative, characterized by supply chain disruptions, rising input costs, and operational challenges in it... Read More

5730.50 59.00 (1.04%)

484.7K NSE+BSE Volume
NSE 24 Apr, 2026 3:31 PM (IST)

Watchlist | Portfolio | Alert | My Notes

Overview | FORECASTER | Buy Sell Zone | F&O | Financials | Charts & Report | News | Reports | Technicals | Shareholding | Deals | Corporate Actions | Alerts | About

Durability score	Valuation Score	Momentum Score	Analyst Price Target
85.0 / 100	27.8 / 100	41.8 / 100	6,609
High Financial Strength	Expensive Valuation	Technically Neutral	1Yr Price target upside is 15%

Expensive Performer — These stocks are strong in quality but with mid-range technicals. Their valuations are expensive — View Similar — Embed DVM

FORECASTER

12 | 7 | 2 | 1 — S W O T

SWOT Analysis

Check Before You Buy

VIEW FULL CHECKLIST

High rank — 15 Positive • 8 Negative

65.2% Pass in checklist

0 — 45 — 55 — 100

PE Valuation Check

Right Now: Fairly Valued 2.7%

1 Year Forward: Undervalued 8.3%

INSIGHT Britannia Industries is fairly valued at current PE, but undervalued on future e

DVM
Key Metrics
Price Chart
Forecaster
Financials
Technicals
Shareholding
Deals
Documents
Corporate actions
Company Profile

Britannia Industries Key Metrics

Preset Metrics: Preset Metrics

ROE Ann. %	Broker Average Target	Market Capitalization	Price to Book
50	6,554.29	138,029.6	31.2

Trendlyne Snapshot - BRITANNIA_forecaster

Markets | MarketMind AI | Baskets | Alerts | F&O | MF | Reports | Screeners | Subscribe | Superstars | Portfolio | Watchlist | Insider Trades | Results | More

Search Stock, IPO, MF

MARKETS / SECTOR : FMCG / INDUSTRY : PACKAGED FOODS / BRITANNIA INDUSTRIES LTD.

Britannia Industries Ltd.

NSE: BRITANNIA | BSE: 500825

Expensive Performer | In 5 Starfolio Baskets

Download real time STOCK REPORT

5730.50 59.00 (1.04%)

484.7K NSE+BSE Volume

NSE 24 Apr, 2026 3:31 PM (IST)

Watchlist | Portfolio | Alert | My Notes

Overview | FORECASTER | Buy Sell Zone | F&O | Financials | Charts & Report | News | Reports | Technicals | Shareholding | Deals | Corporate Actions | Alerts | About

Britannia Industries - BRITANNIA - stock price prediction, stock forecast, target price, analyst ratings from 34 analysts

Britannia Industries has a share price target of Rs 6609, revenue growth forecast of 7.5%, and profit growth estimate of 16.4% for FY26, based on top 34 analyst calls.

Britannia Industries FORECASTER - Analyst Estimates

FORECASTER DASHBOARD →

SHARE PRICE TARGET FORECAST

12 MONTH ESTIMATE

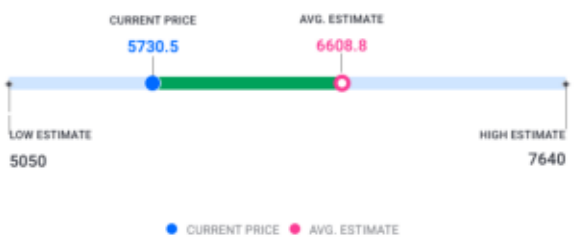

in Rs

↑ HIT Britannia Industries's share price target is above the current price, with an upside of 15.3%

EPS FORECAST

QUARTER | ANNUAL

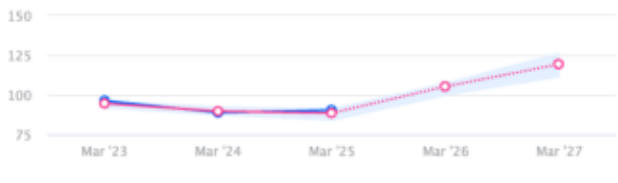

in Rs

↑ HIT Britannia Industries's EPS was higher than average estimate 2 times in past 3 years

CONSENSUS RECOMMENDATION

34 ANALYST Recommendations

BUY

The consensus recommendation from 34 analysts for Britannia Industries is BUY