© 2026 Stock Research. All Rights Reserved.

Strategic Trading Analysis

Step 1: Audit the Data

- **Data Present:** Comprehensive multi-timeframe price charts (Weekly, Daily, 15-minute), moving averages (20, 50, 200 EMAs), momentum oscillators (MACD, RSI), volatility indicators (Bollinger Bands, Volatility Squeeze), volume analysis (distribution days, accumulation/exhaustion signals), fundamental data (long-term and short-term metrics), and relative strength metrics compared to a benchmark index.
- **Data Missing:** Real-time order book depth, institutional ownership changes (block/bulk deals), and forward-looking sector macroeconomic catalysts (though sector-relative strength acts as a proxy).
- **Confidence Level: High**. The report provides a robust, 360-degree technical and fundamental view. The multi-timeframe alignment and confluence of momentum, trend, and volume indicators allow for a high-probability technical assessment.

Step 2: Analyze the Setup

- **Price Structure & Trend:** COLPAL.NS has suffered a severe primary downtrend, falling from peak levels near INR 3,700 to establish a major base around INR 1,800. Recently, a sharp V-shaped recovery has materialized, pushing the price to INR 2,171.30. The stock has successfully reclaimed its 20-day (INR 2,023) and 50-day (INR 2,034) EMAs, establishing a localized intermediate uptrend.
- **Momentum & Oscillators:** The Relative Strength profile flags the stock as an "Emerging Leader" with a turnaround detected, indicating it is outperforming its benchmark in the near term. The RSI is currently at 67.96, showing strong bullish momentum but approaching overbought territory. However, the daily MACD notes "Weakening" momentum despite remaining in bullish territory.
- **Resistance Confluence:** The most critical technical factor right now is the 200-day EMA, positioned exactly at INR 2,182.13. The current price (INR 2,171.30) is testing this major dynamic resistance.
- **Fundamentals:** While long-term fundamentals are stable, short-term (last 6 quarters) revenue and EPS growth are contracting. This fundamental headwind, coupled with the stock hitting major technical resistance, warrants a conservative approach.

Step 3: Formulate the Recommendation

Based on the necessity of a high-probability intermediate setup and our strict risk management rules, I recommend **NO** immediate entry.

Reasoning: Buying exactly at the 200-day EMA is structurally flawed for positional trading. The 200-day EMA frequently acts as heavy supply, and with the daily MACD momentum showing signs of weakening and short-term fundamentals contracting, the probability of a near-term rejection or consolidation is high. We need the market to prove the primary trend has shifted before committing capital.

However, the turnaround characteristics are highly compelling. Should the stock break out and prove institutional absorption of overhead supply, it becomes a high-quality positional setup.

Conditional Plan:* **Condition to Buy:** A decisive daily close above the 200-day EMA (INR 2,185) accompanied by higher-than-average volume, followed by a successful retest or brief consolidation above this level to confirm it has flipped to support.* **Entry Price:** INR 2,205.00 (Entering on confirmed strength post-breakout).* **Stop Loss:** INR 2,030.00 (A hard stop placed just below the 50-day EMA and recent swing support. A break below this invalidates the turnaround thesis. This represents roughly a ~7.9% risk).* **Take**

© 2026 Stock Research. All Rights Reserved.

Profit: INR 2,450.00 to INR 2,500.00 (Targeting the previous structural supply zones visible on the daily chart. This aligns perfectly with an 11% - 13% upside, fulfilling the 1-4 month positional objective with an acceptable risk-to-reward ratio of ~1:1.5).

Candlestick Classification Analysis

Based on the provided charts and the specific Candlestick Classification algorithm you outlined, here is a professional trader's analysis of the recent price action for COLPAL.NS and a prediction for future movement.

1. Macro Context & The Bottoming Process

Looking at the broader chart (Page 21), COLPAL.NS experienced a protracted downtrend from the 2400 levels down to the 1800 region. During this descent, the chart was populated with a mix of "Seller Control" (light red) and "No Control" (gray) candles, indicating a steady bleed with occasional bursts of selling pressure.

However, around the 1800 level (far right side of the chart, late March), the selling exhaustion became apparent. We saw a cluster of "No Control" (gray) candles with small bodies and wicks on both sides. According to your algorithm's logic, these represent *indecision* and a lack of conviction from sellers to push the price any lower.

2. The Turning Point: Institutional Footprint

The most critical feature on the chart occurs during the recent upward reversal. We see a massive **Buyer Strong Control (Dark Green)** candle pushing the price up from the 1900 level to above 2100.

Applying your system's logic to this specific candle:* **Base Score:** It has a massive body relative to ATR, scoring a +2.* **Close Position:** It closed at the very top of its range, locking in the +2 conviction.* **Wick Analysis:** Practically no upper wick, showing sellers were completely absent at the highs.* **Volume Multiplier (The Key):** Look at the volume pane below this candle. It is the **single highest volume bar on the entire chart**. Your logic dictates that volume >1.3x average acts as a 1.2x multiplier. This confirms massive institutional accumulation.

This specific combination (price expansion + high volume + closing at the highs) is the definition of a market structure shift.

3. Current Phase: Bullish Consolidation

Following that massive expansion candle, the "Latest Classification" summary (Page 20) notes that the most recent daily candle is **"No Control" (Gray)**.

In the context of the recent massive run-up, this is actually highly bullish. Here is why:* After a huge move, you expect profit-taking. If sellers were eager, we would see "Seller Control" (Red) candles with high

© 2026 Stock Research. All Rights Reserved.

volume.* Instead, we are seeing "No Control" (Gray) and "Buyer Control" (Light Green) candles on *significantly lower volume*. * According to your logic, low volume weakens the signal, resulting in a 0 (No Control). This means the current pause is just a lack of new buyers, **not the presence of aggressive sellers**. * The **Recent Trend Score (10-day avg) is 0.70**. Since the scale maxes at +2.0, maintaining a positive 0.70 average over 10 days proves that buyers are comfortably holding the higher ground they recently claimed.

Prediction & Trade Bias

Bias: Bullish (Upside Resolution Expected)

Reasoning: The stock has clearly shifted from distribution to accumulation. The presence of the dominant "Buyer Strong Control" candle backed by record volume acts as a massive "anchor" for the current trend. Institutional money stepped in heavily around the 2000-2100 zone.

The current tight consolidation characterized by "No Control" candles on low volume represents a classic "bull flag" or resting phase. Because sellers are unable (or unwilling) to generate "Seller Control" candles to undo the recent gains, the path of least resistance is up.

What to watch for next: I predict the price will resolve this "No Control" consolidation to the upside. Look for a fresh **"Buyer Control" (+1) or "Buyer Strong Control" (+2)** candle with a rising volume multiplier to signal the end of the consolidation and the start of the next leg up, likely targeting previous resistance zones around the 2300-2400 level. The low of the recent massive dark green candle (~1950-2000) now serves as a formidable structural support floor.

News & Analyst Targets

As a stock research analyst, here is the latest intelligence and research report for **Colgate-Palmolive (India) Limited (Ticker: COLPAL)** as of the week of April 25, 2026.

1) Latest News for COLPAL This Week

- **Q4 FY26 Earnings Announcement:** The biggest catalyst for COLPAL this week is the announcement of its Q4 FY26 (January-March 2026) financial results, scheduled for **April 25, 2026**. The street is closely watching for management commentary on gross margin recovery and the urban vs. rural demand split.
- **Significant Derivatives Activity:** The stock witnessed a sharp 12.85% surge in Open Interest (OI) in its futures and options segment on April 24, 2026. Paired with high notional trading values, this indicates that traders are aggressively building fresh directional bets and hedging positions ahead of the Q4 earnings report.
- **Strategic Marketing Rollout:** COLPAL officially rolled out its strategic marketing campaigns for the 2026 season as the official "Dental Performance Partner" for the Mumbai Indians. This includes the launch of their Performance Linked Oral Test (PLOT) initiative, integrating sports performance with oral health.
- **Regulatory Filings:** The company successfully filed its quarterly confirmation certificates with the BSE and NSE for Q4 FY26 under SEBI regulations this month, indicating routine administrative compliance.

© 2026 Stock Research. All Rights Reserved.

2) Upgrades and Downgrades from Brokerages

- **Rothschild Redburn:** Upgraded COLPAL's stock rating on April 21, 2026, citing resilient growth within its premium portfolio despite broader market volatility.
- **Barclays & Bank of America (BofA):** Trimmed their price targets for the stock in mid-April 2026, citing a cautious outlook regarding high valuations and competitive pressures.
- **MarketsMojo:** Upgraded the stock's algorithmic "Mojo Score" from a *Strong Sell* to a *Sell* on April 17, 2026, reflecting a slight easing of negative technical and fundamental sentiment, though the overall momentum remains cautious.
- **Domestic Brokerages (Emkay Global & ICICI Securities):** Maintained their *Sell* ratings leading into the Q4 results. They noted persistent volume pressure in mass oral care, though they acknowledged that aggressive premiumization strategies are helping stabilize revenue.

3) Other News Directly or Indirectly Impacting COLPAL

- **Rural FMCG Recovery (Indirect Tailwinds):** India's broader FMCG sector is witnessing a gradual rural recovery driven by PM-Kisan distributions and a healthy rabi crop. This serves as a strong indirect positive for COLPAL's mass-market penetration and volume throughput.
- **Raw Material Cost Pressures (Direct Impact):** COLPAL is currently facing margin headwinds due to elevated costs in essential raw materials, particularly Palm Oil and Lauryl Alcohol.
- **Intensified Competition (Direct Impact):** There is increased competitive heat in the sector, specifically stemming from Hindustan Unilever's (HUL) renewed push in the oral care segment and steady market share gains by Dabur Red Toothpaste.
- **Foreign Institutional Investor (FII) Rotation:** Defensive FMCG stocks with high Price-to-Earnings (P/E) ratios (COLPAL is trading at a trailing P/E of roughly ~45x) have seen FII rotation and selling pressure. This rotation is broadly tied to macro concerns, including global tariff announcements pulling liquidity from expensive defensive equities.
- **GST Rate Cuts (Indirect Impact):** The previously implemented reduction in GST rates on the oral care portfolio (from 18% to 5%) continues to be passed completely to consumers. This pricing lever is heavily relied upon by the company to arrest volume pressure and boost consumer affordability.

4) Latest Targets from Analyst Community and Brokerages

Below is a summary of the latest price targets and ratings issued by major analysts and brokerages for COLPAL heading into the Q4 FY26 results:

Brokerage / Research Firm	Current Rating	Target Price (INR)	Horizon / Rationale
Angel One	Buy	INR 2,300 - INR 2,340	Short-term technical momentum and derivatives support.
Emkay Global	Sell	INR 2,000	Long-term target based on ongoing category and competitive pressures.
ICICI Securities	Sell	INR 1,800	DCF-based target citing structural challenges in mass core demand.
Univest Analyst Consensus	Hold	INR 2,800 - INR 3,200	12-month consensus based on earnings recovery and macro normalization.

© 2026 Stock Research. All Rights Reserved.

Brokerage / Research Firm	Current Rating	Target Price (INR)	Horizon / Rationale
Long-Term Street Consensus	Buy / Hold	INR 3,500 - INR 4,000	2027-2028 projections assuming absolute premium oral care dominance.

(Note: Target achievement heavily hinges on the management's FY27 guidance and the actual volume growth reported in the April 25, 2026 earnings release.)

Stock Detailed Analysis Report

COLPAL.NS

Current Price: ₹2171.30

Generated: 2026-04-25 14:31

COLPAL.NS - 3 Year Daily Price Chart

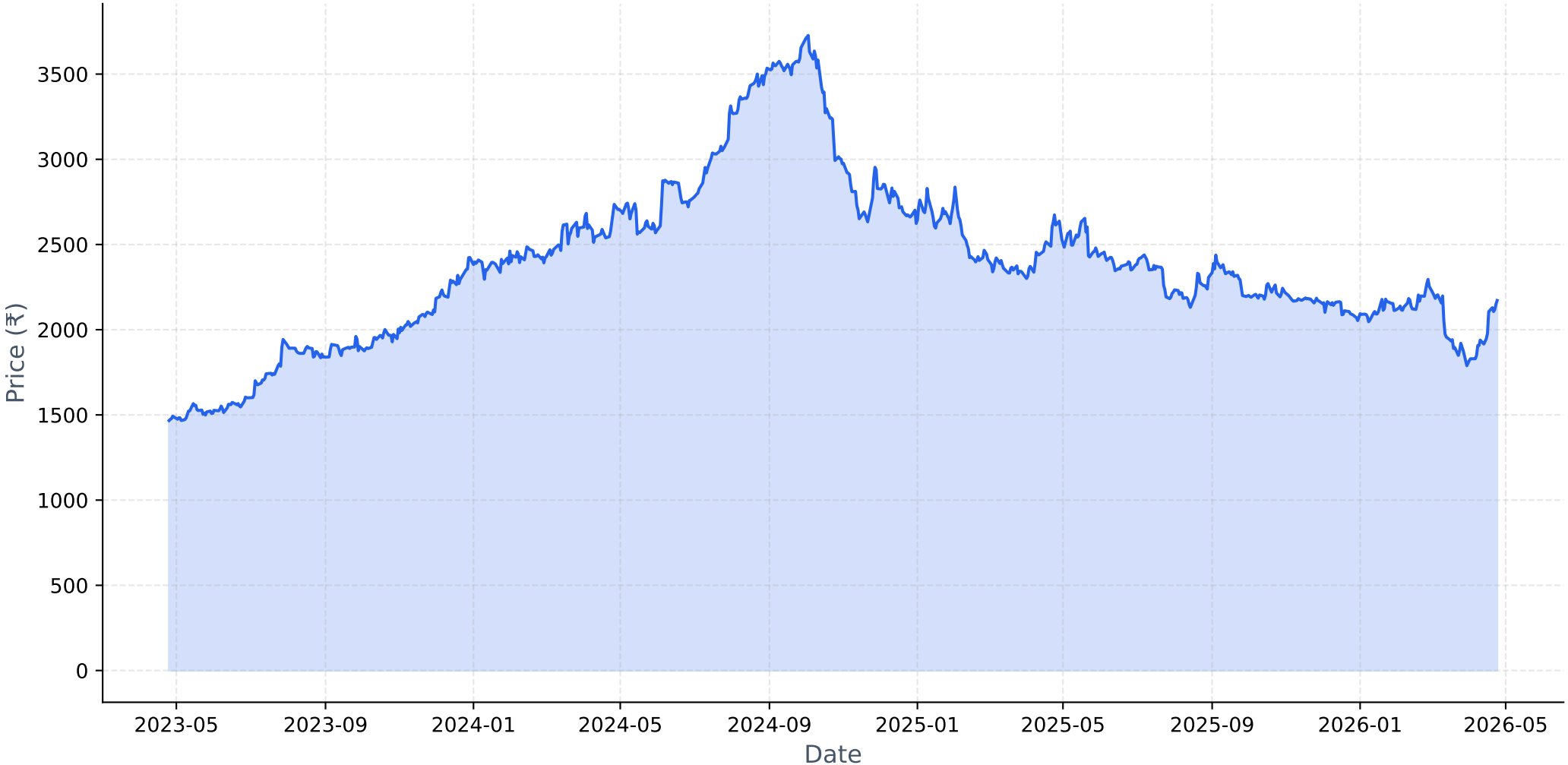

Long-term Fundamental Analysis (4 Years)

Metric	Is Growing?	Accelerating?	1Y Growth	3Y CAGR
Revenue	Yes	Yes	6.29%	5.79%
Net Income	Yes	No	8.55%	10.04%
ROE	Yes	No	10.14%	15.68%
EPS	Yes	No	8.55%	10.04%

Short-term Fundamental Analysis (6 Quarters)

Metric	Is Growing?	Recent QoQ	Avg QoQ
Revenue	No	-2.16%	-3.98%
Net Income	No	-9.68%	-6.00%
EPS	No	-18.25%	-18.25%

COLPAL.NS - Relative Strength Analysis

═══ OVERVIEW ═══:	
Benchmark Index:	^CNXFMCG
Sector:	FMCG
Classification:	**Emerging Leader**
RS Score:	51.4/100
:	
═══ RS RATIOS ═══:	
1M RS:	**1.060 [Leader]**
3M RS:	**1.031 [Leader]**
6M RS:	**1.031 [Leader]**
1Y RS:	**0.950 [Neutral]**
:	
═══ TURNAROUND ANALYSIS ═══:	
Turnaround Status:	**!! DETECTED !!**
:	
SIGNAL CRITERIA::	
✓ **Emerging RS:**	1M (1.060) > 3M (1.031)
✓ **Medium-term Lagging:**	1Y=0.950 (≤1.0)
✓ **Performance Improving:**	3M (+2.7%) > 6M (-4.0%)

Relative Strength Analysis: COLPAL.NS vs ^CNXFMCG
Classification: Emerging Leader

Price Performance Comparison (Normalized)

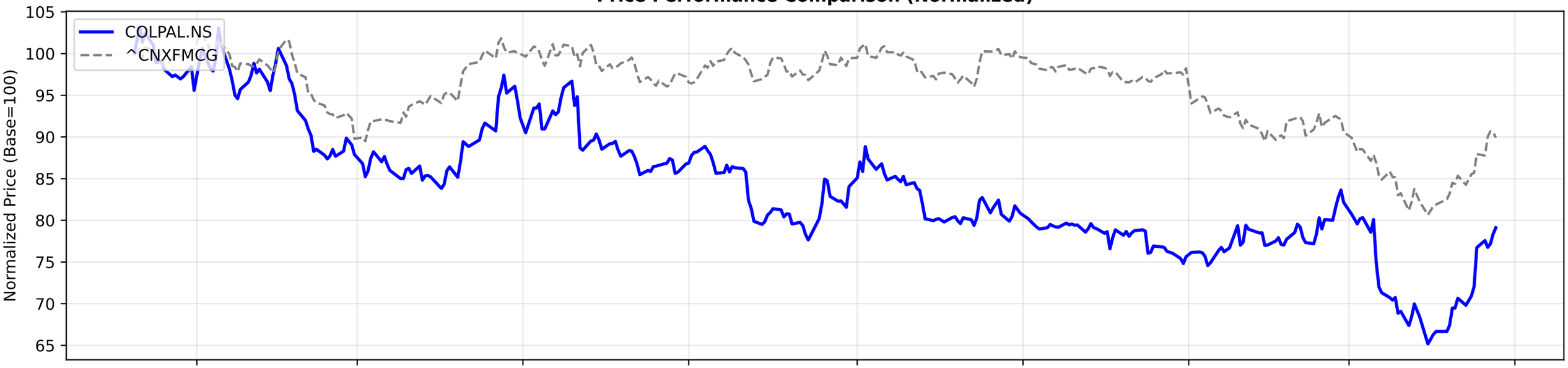

RS Ratio Trends (Multiple Timeframes)

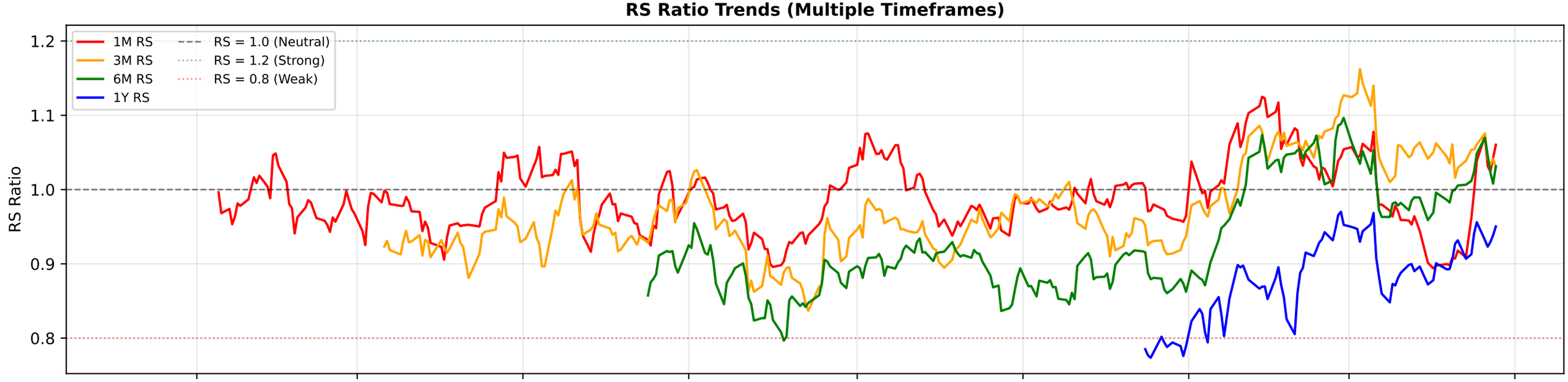

RS Composite Score Timeline

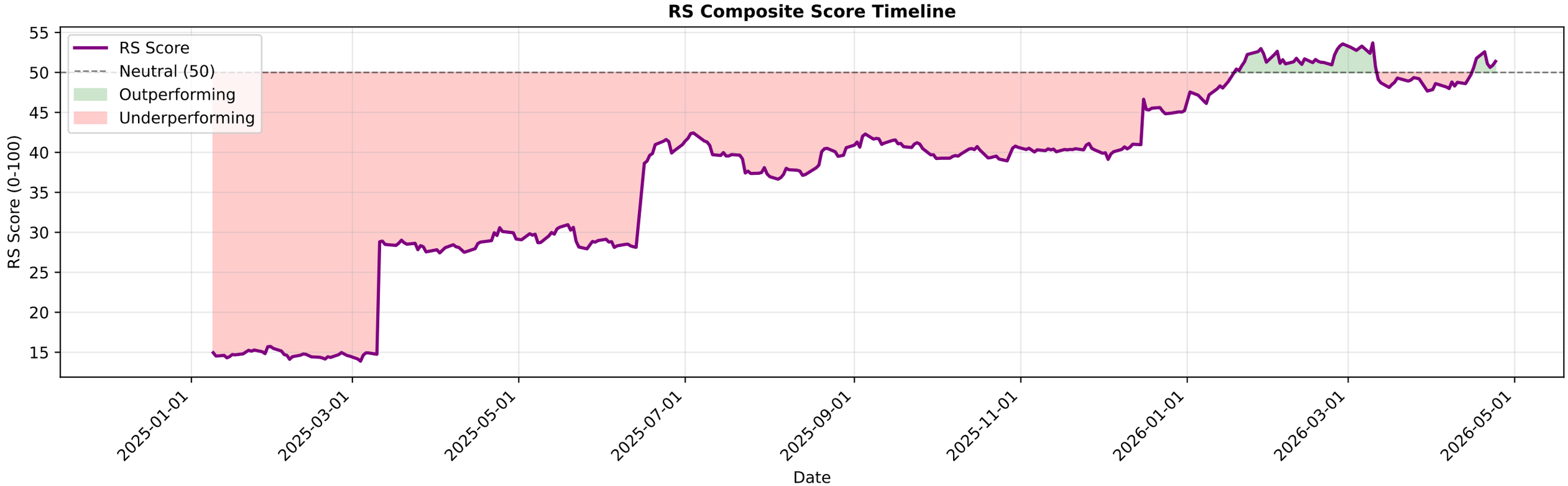

COLPAL.NS - EMA Crossover Summary

EMA 20:	2023.22
EMA 50:	2034.70
EMA 200:	2182.13
Trend Status:	**Strong Downtrend**

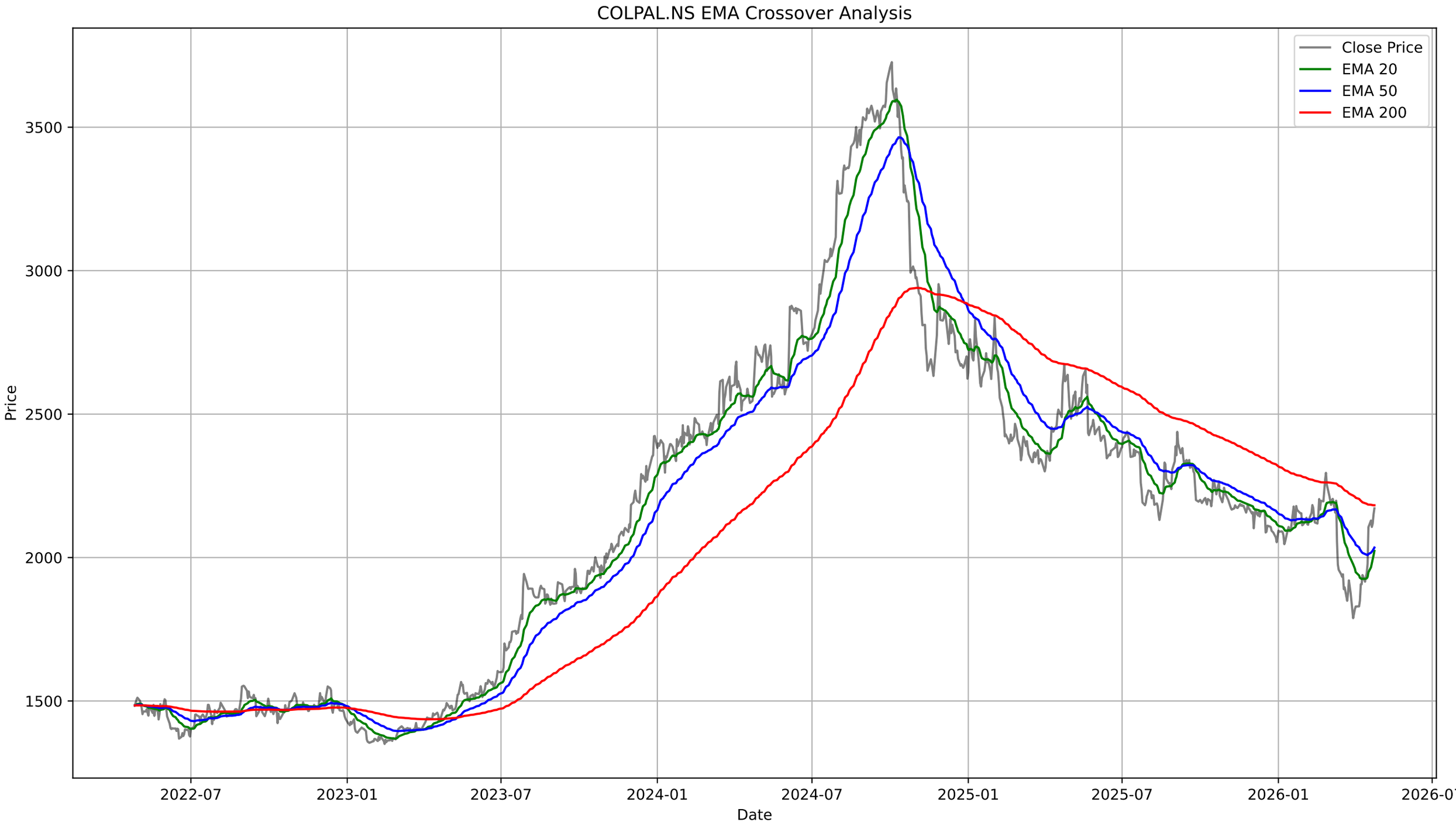
COLPAL.NS EMA Crossover Analysis
Close Price
EMA 20
EMA 50
EMA 200
Price
3500
3000
2500
2000
1500
2022-07
2023-01
2023-07
2024-01
2024-07
2025-01
2025-07
2026-01
2026-07
Date

COLPAL.NS - Bollinger Bands Summary

Current Price:	2171.30
Upper Band:	2207.99
Middle Band (SMA 20):	1958.35
Lower Band:	1708.72
%B:	0.9265
Band Width:	0.2549
Status:	Upper Half
Signal:	None
Recent Signal 1:	**Buy Signal at 2026-03-13 00:00:00+05:30**
Recent Signal 2:	**Buy Signal at 2026-03-16 00:00:00+05:30**

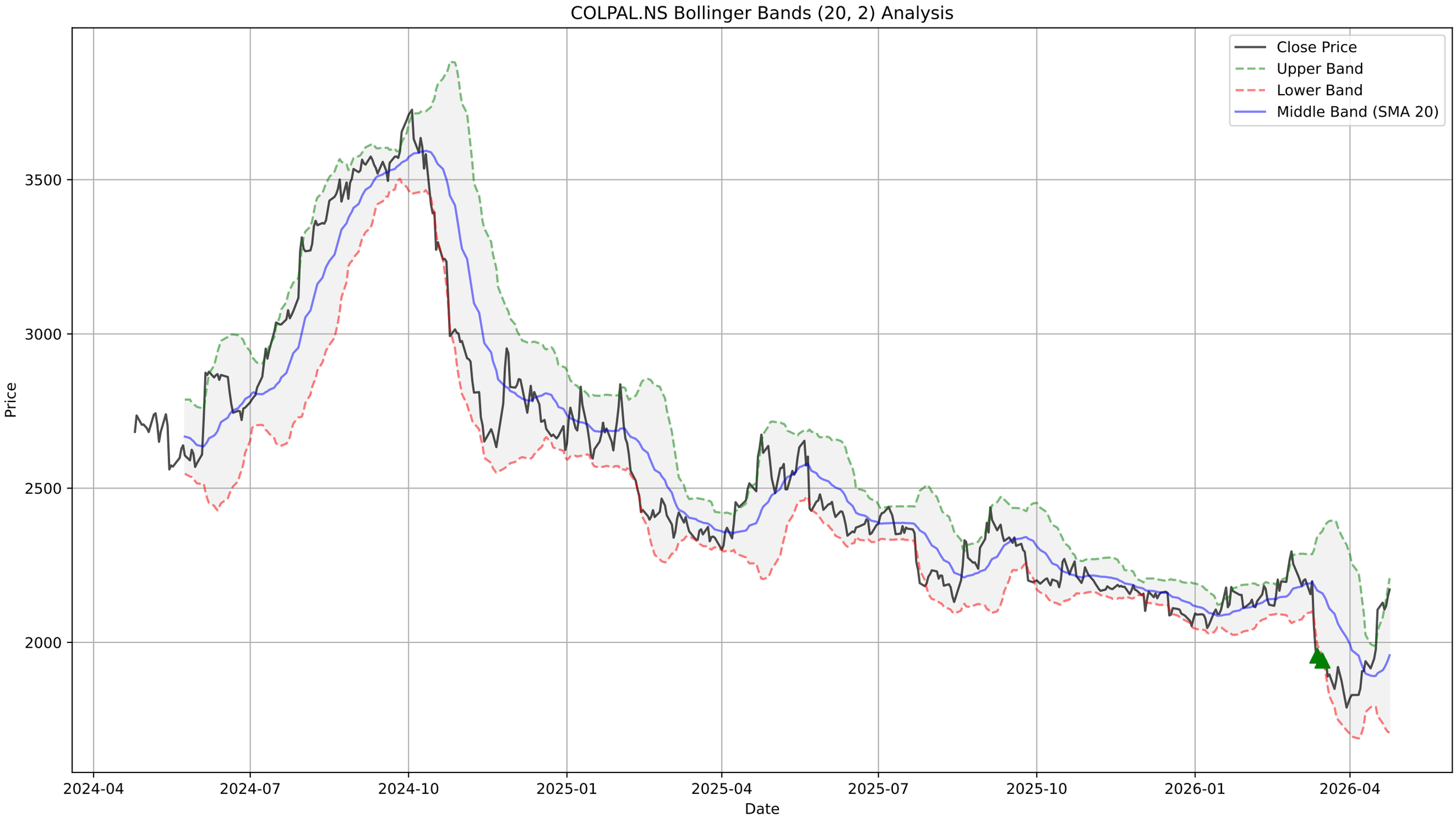
COLPAL.NS Bollinger Bands (20, 2) Analysis
Close Price
Upper Band
Lower Band
Middle Band (SMA 20)
Price
3500
3000
2500
2000
2024-04
2024-07
2024-10
2025-01
2025-04
2025-07
2025-10
2026-01
2026-04
Date

COLPAL.NS - Supertrend Summary

Status:	**UPTREND (Buy)**
Supertrend Value:	1976.28
Signal Identified On:	2026-04-16

Supertrend Analysis for COLPAL.NS (Period: 14, Multiplier: 3.0, Interval: 1d)
Close Price
Supertrend
Buy Signal
Sell Signal
Price
Date
3500
3000
2500
2000
1500
1000
500
0
2024-04
2024-07
2024-10
2025-01
2025-04
2025-07
2025-10
2026-01
2026-04

COLPAL.NS - MACD Summary

MACD Line:	37.65
Signal Line:	-0.05
Histogram:	37.70
Trend:	**Bullish**
Momentum:	**Weakening**
Signal:	None

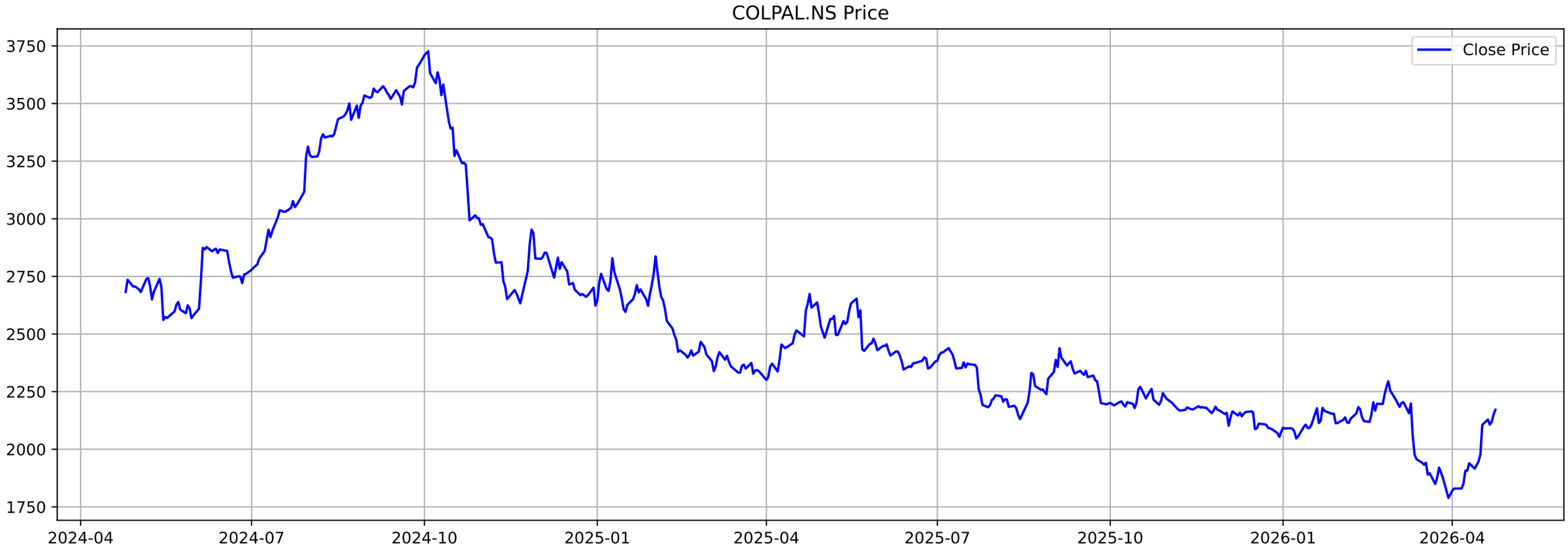
COLPAL.NS Price
Close Price
3750
3500
3250
3000
2750
2500
2250
2000
1750
2024-04
2024-07
2024-10
2025-01
2025-04
2025-07
2025-10
2026-01
2026-04

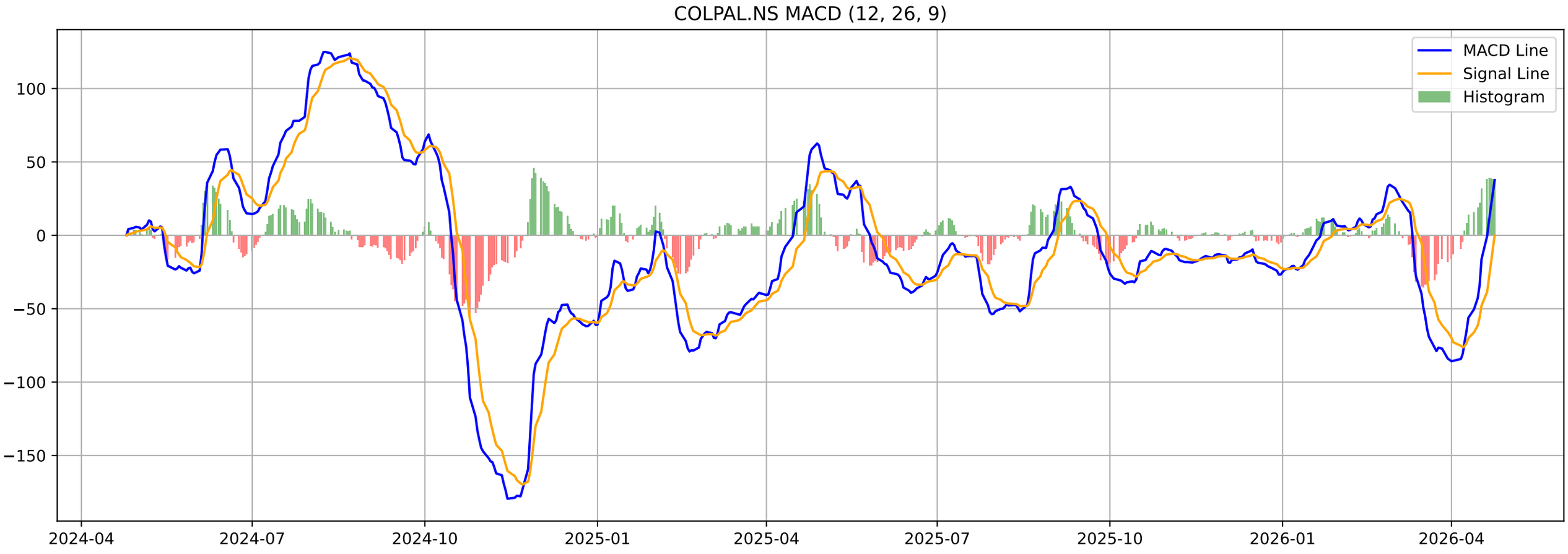
COLPAL.NS MACD (12, 26, 9)
MACD Line
Signal Line
Histogram
100
50
0
−50
−100
−150
2024-04
2024-07
2024-10
2025-01
2025-04
2025-07
2025-10
2026-01
2026-04

COLPAL.NS - Volatility Squeeze Summary

BB Width:	0.2549
ATR:	60.7071
Total Signals:	2
Signal 1:	BB Squeeze at 2026-02-16 00:00:00+05:30 (Price: 2118.60)
Signal 2:	BB Squeeze at 2026-02-17 00:00:00+05:30 (Price: 2151.00)

COLPAL.NS - Volatility Squeeze Analysis

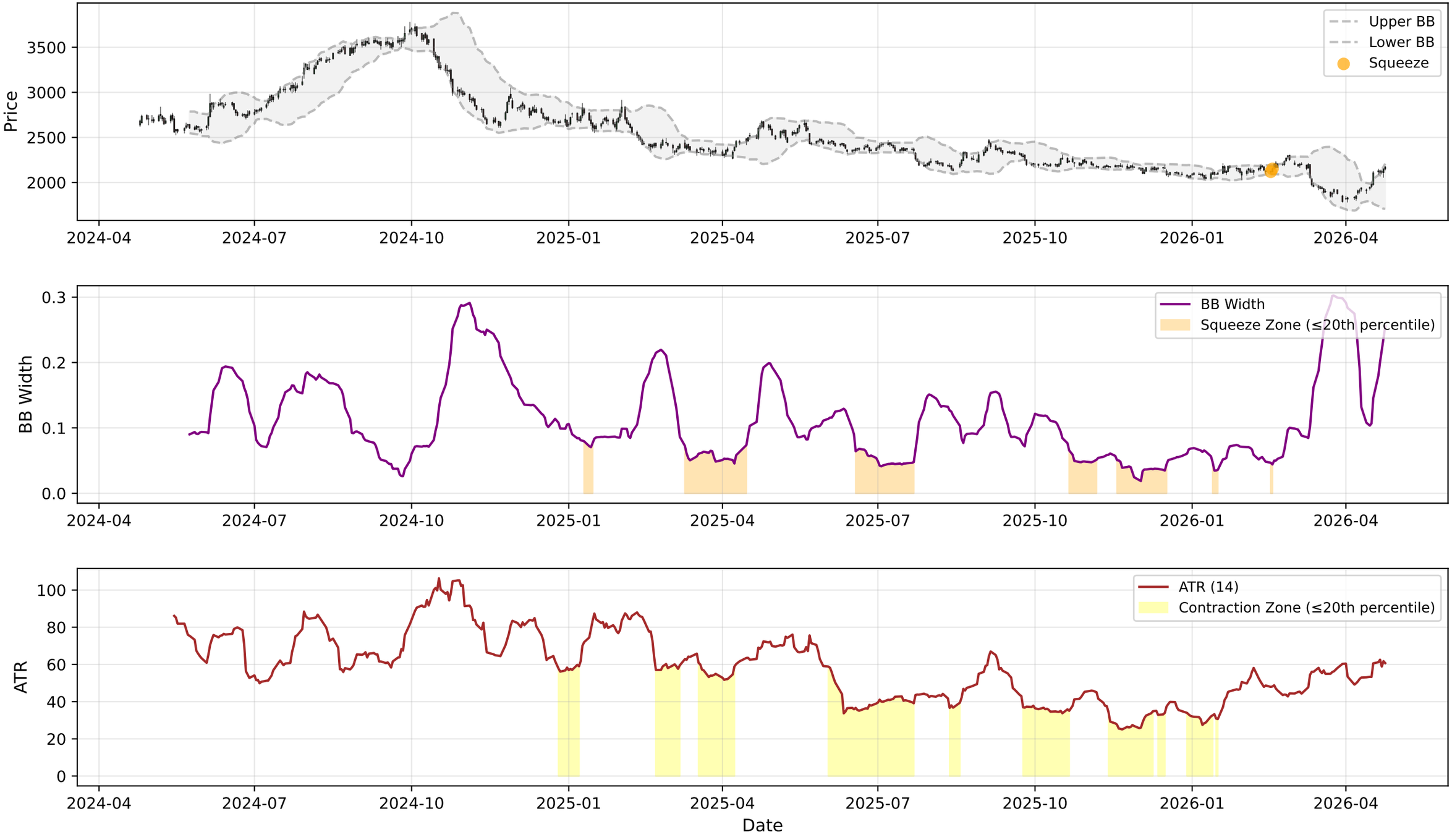

COLPAL.NS - RSI-Volume Summary

Current RSI:	67.96
Current Volume:	738058
Volume MA 20:	565407
Bullish Divergences:	5
Bearish Divergences:	1
Bullish Div 1:	Date: 2025-08-14 00:00:00+05:30, Price: 2130.95
Bullish Div 2:	Date: 2025-12-17 00:00:00+05:30, Price: 2087.40
Bearish Div 1:	Date: 2026-02-10 00:00:00+05:30, Price: 2183.00

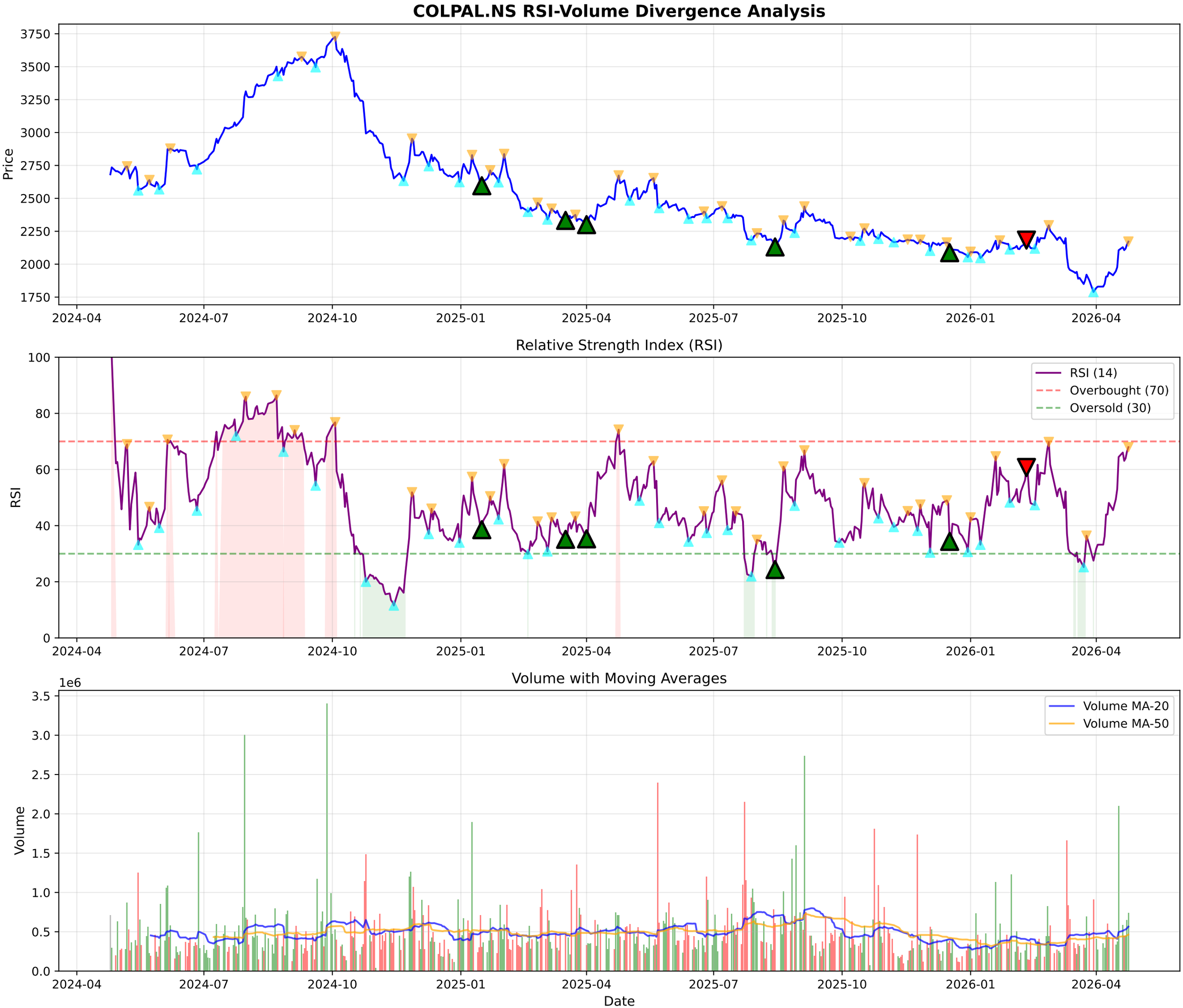
COLPAL.NS RSI-Volume Divergence Analysis
Price
3750
3500
3250
3000
2750
2500
2250
2000
1750
2024-04
2024-07
2024-10
2025-01
2025-04
2025-07
2025-10
2026-01
2026-04
Relative Strength Index (RSI)
RSI
100
80
60
40
20
0
RSI (14)
Overbought (70)
Oversold (30)
Volume with Moving Averages
1e6
Volume
3.5
3.0
2.5
2.0
1.5
1.0
0.5
0.0
Volume MA-20
Volume MA-50
Date

COLPAL.NS - Volume Analysis

═══ VOLUME ANALYSIS ═══:	
Status:	**36 Signals Detected**
:	
2026-01-08 [-]:	Distribution Day
2026-01-27 [-]:	Distribution Day
2026-02-10 [+]:	**Buying Exhaustion (Bearish Div)**
2026-03-13 [-]:	Distribution Day
2026-04-09 [-]:	Distribution Day

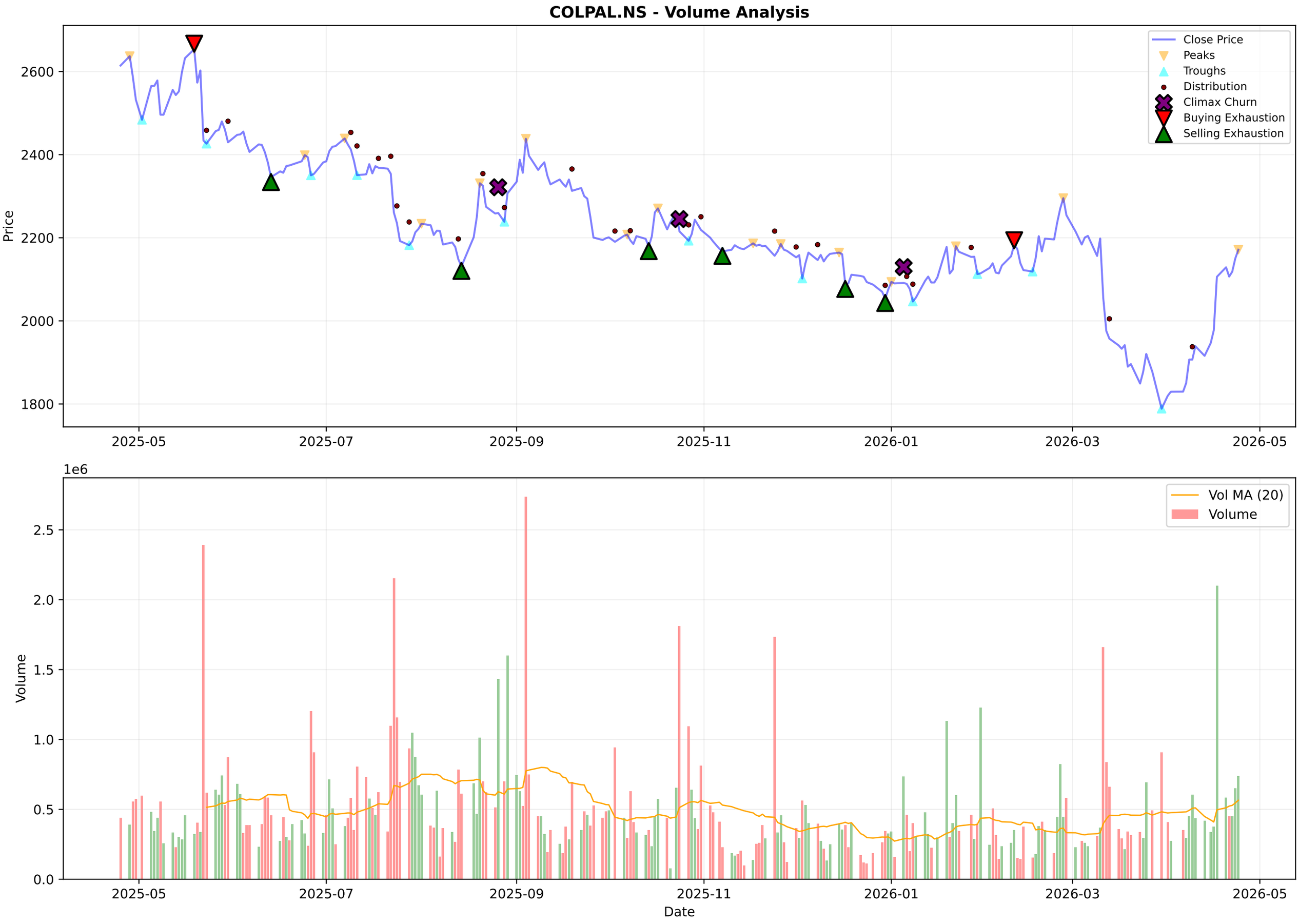
COLPAL.NS - Volume Analysis
Close Price
Peaks
Troughs
Distribution
Climax Churn
Buying Exhaustion
Selling Exhaustion
Price
2600
2400
2200
2000
1800
2025-05
2025-07
2025-09
2025-11
2026-01
2026-03
2026-05
1e6
Vol MA (20)
Volume
Volume
2.5
2.0
1.5
1.0
0.5
0.0
Date

COLPAL.NS - Candlestick Classification Summary

═══ CANDLESTICK CLASSIFICATION ═══:	
Latest Classification:	**No Control**
Recent Trend Score (10-day avg):	0.70
:	
Distribution:	
No Control:	119
Seller Control:	51
Buyer Control:	51
Buyer Strong Control:	5
Seller Strong Control:	3

COLPAL.NS - Candlestick Classification
Seller Strong Control
Seller Control
No Control
Buyer Control
Buyer Strong Control
Price
2500
2400
2300
2200
2100
2000
1900
1800
1e6
Volume
2.5
2.0
1.5
1.0
0.5
0.0
2025-07-31
2025-08-28
2025-09-23
2025-10-20
2025-11-17
2025-12-11
2026-01-07
2026-02-03
2026-02-27
2026-03-27
Date

Multi-Timeframe Supertrend Analysis

Timeframe	Status	Value	Last Price	Signal Date
1 Week	**UPTREND (Buy)**	1821.13	2171.3	2026-04-13
1 Day	**UPTREND (Buy)**	1976.28	2171.3	2026-04-16
15 Min	**UPTREND (Buy)**	2147.04	2165.0	2026-04-23

Multi-Timeframe MACD Analysis

Timeframe	Trend	Momentum	Signal
1 Week	**Bullish**	Strengthening	Bullish Crossover (Buy)
1 Day	**Bullish**	Weakening	No Signal
15 Min	**Bearish**	Weakening	Bearish Crossover (Sell)

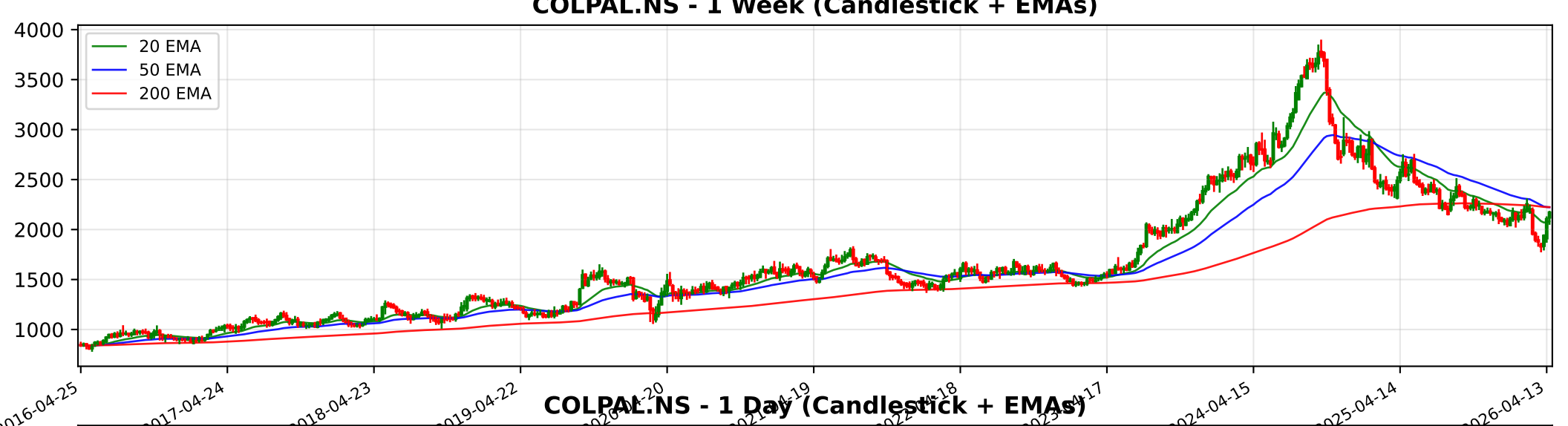
COLPAL.NS - 1 Week (Candlestick + EMAs)
20 EMA
50 EMA
200 EMA
4000
3500
3000
2500
2000
1500
1000
2016-04-25
2017-04-24
2018-04-23
2019-04-22
2024-04-15
2025-04-14
2026-04-13

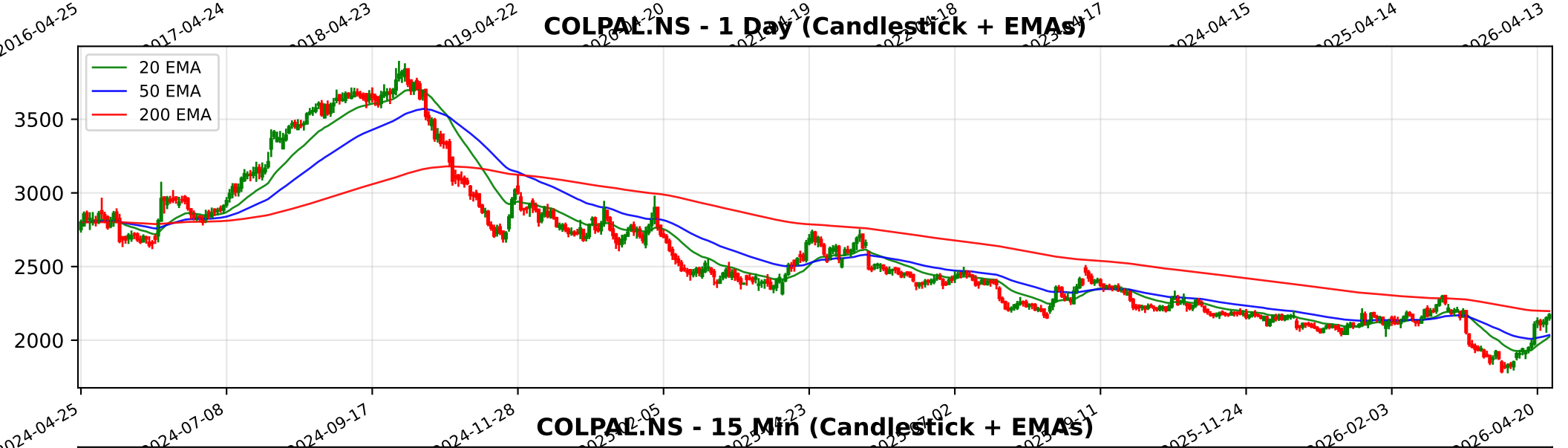
COLPAL.NS - 1 Day (Candlestick + EMAs)
20 EMA
50 EMA
200 EMA
3500
3000
2500
2000
2024-04-25
2024-07-08
2024-09-17
2024-11-28
2025-11-24
2026-02-03
2026-04-20

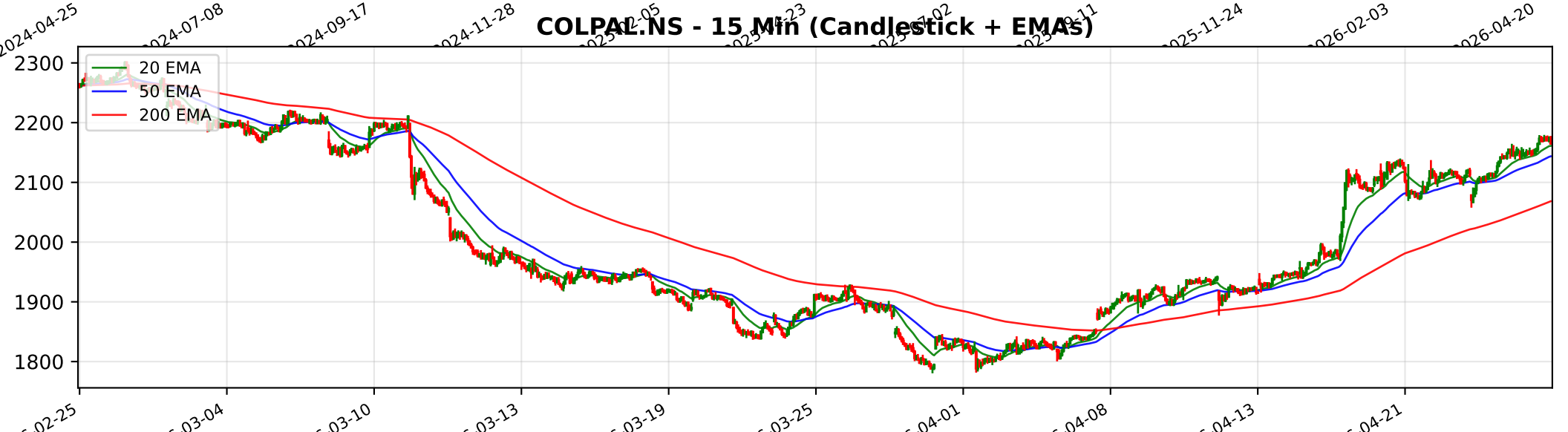
COLPAL.NS - 15 Min (Candlestick + EMAs)
20 EMA
50 EMA
200 EMA
2300
2200
2100
2000
1900
1800
02-25
03-04
03-10
03-13
03-19
03-25
04-01
04-08
04-13
04-21

Trendlyne Snapshot - COLPAL_main

Markets | MarketMind AI | Baskets | Alerts | F&O | MF | Reports | Screeners | Subscribe | Superstars | Portfolio | Watchlist | Insider Trades | Results | More

Search Stock, IPO, MF

MARKETS / SECTOR : FMCG / INDUSTRY : PERSONAL PRODUCTS / COLGATE-PALMOLIVE (INDIA) LTD.

Colgate-Palmolive (India) Ltd.

Ask MarketMind AI v1.5

NSE: COLPAL | BSE: 500830

Colgate-Palmolive Live Share Price Today, Share Analysis and Chart

Expensive Performer

IRAN WAR IMPACT The impact of the Middle East conflict on Colgate-Palmolive (India) Ltd. (COLPAL) is negative, primarily driven by its reliance on crude-oil-linked raw materials and its export exposure to the Gulf region. While the company is a domestic mark... Read More

2171.30 21.10 (0.98%)

↓ 52W Low on Mar 30, 2026

767.0K NSE+BSE Volume

NSE 24 Apr, 2026 3:31 PM (IST)

Watchlist | Portfolio | Alert | My Notes

Overview | FORECASTER | Buy Sell Zone | F&O | Financials | Charts & Report | News | Reports | Technicals | Shareholding | Deals | Corporate Actions | Alerts (1) | About

Durability score	Valuation Score	Momentum Score	Analyst Price Target
60.0 / 100	27.3 / 100	49.1 / 100	2,158
High Financial Strength	Expensive Valuation	Technically Neutral	1Yr Price target downside is -1%

Expensive Performer — These stocks are strong in quality but with mid-range technicals. Their valuations are expensive

View Similar | Embed DVM

FORECASTER

DVM | Key Metrics | Price Chart | Forecaster | Financials | Technicals | Shareholding | Deals | Documents | Corporate actions | Company Profile

19 | 8 | 5 | 0

S W O T

SWOT Analysis

Check Before You Buy

VIEW FULL CHECKLIST

Medium rank — 11 Positive • 12 Negative

47.8% Pass in checklist

0 — 45 — 55 — 100

PE Valuation Check

Right Now	1 Year Forward
Undervalued 10.3%	Undervalued 11.5%

INSIGHT Colgate-Palmolive is undervalued at both current PE and future earnings estim

Colgate-Palmolive Key Metrics

Preset Metrics: Preset Metrics

ROE Ann. %	Broker Average Target	Market Capitalization	Price to Book
86.3	2,431.43	59,056.2	31
Market Runner Up	11.98% upside	High in industry	High in industry

Trendlyne Snapshot - COLPAL_forecaster

Markets | MarketMind AI | Baskets | Alerts | F&O | MF | Reports | Screeners | Subscribe | Superstars | Portfolio | Watchlist | Insider Trades | Results | More

Search Stock, IPO, MF

MARKETS / SECTOR : FMCG / INDUSTRY : PERSONAL PRODUCTS / COLGATE-PALMOLIVE (INDIA) LTD.

Colgate-Palmolive (India) Ltd.

NSE: COLPAL | BSE: 500830

Expensive Performer

Download real time STOCK REPORT

2171.30 21.10 (0.98%)

↓ 52W Low on Mar 30, 2026

767.0K NSE+BSE Volume

NSE 24 Apr, 2026 3:31 PM (IST)

Watchlist | Portfolio | Alert | My Notes

Overview | FORECASTER | Buy Sell Zone | F&O | Financials | Charts & Report | News | Reports | Technicals | Shareholding | Deals | Corporate Actions | Alerts | About

Colgate-Palmolive - COLPAL - stock price prediction, stock forecast, target price, analyst ratings from 28 analysts

Colgate-Palmolive has a share price target of Rs 2158, revenue growth forecast of -1.2%, and profit growth estimate of -6.8% for FY26, based on top 28 analyst calls.

Colgate-Palmolive FORECASTER - Analyst Estimates

FORECASTER DASHBOARD →

SHARE PRICE TARGET FORECAST

12 MONTH ESTIMATE

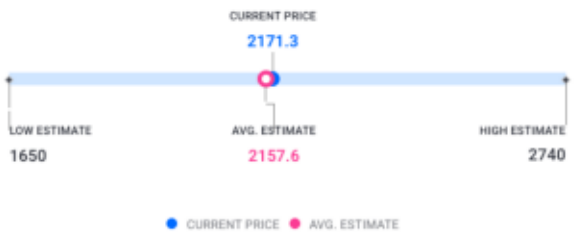

in Rs

↓ MISS Colgate-Palmolive's share price target is below the current price, with a downside of 0.6%

EPS FORECAST

QUARTER | ANNUAL

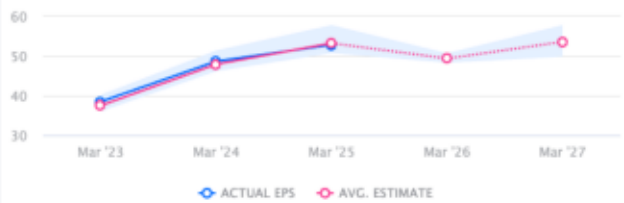

in Rs

↑ HIT Colgate-Palmolive's EPS was higher than average estimate 2 times in past 3 years

CONSENSUS RECOMMENDATION

28 ANALYST Recommendations

HOLD

The consensus recommendation from 28 analysts for Colgate-Palmolive is HOLD