© 2026 Stock Research. All Rights Reserved.

Strategic Trading Analysis

Here is the positional trade analysis based on the provided report for DABUR.NS.

Step 1: Audit the Data

- **Data Present:**
  - Multi-timeframe price charts (Daily, Weekly, 15-Min).
  - Moving averages (20, 50, 200 EMAs).
  - Momentum and trend indicators (MACD, RSI, Bollinger Bands, Supertrend).
  - Volume and Candlestick analysis (Distribution days, Buyer/Seller control).
  - Fundamental data (Revenue/EPS growth, consensus target price, and valuation metrics).
- **Data Missing:**
  - Detailed sector rotation data (to compare capital inflows vs. other defensive sectors).
  - Institutional holding changes (FII/DII flow specifics).
- **Confidence Level: High**. The report provides a comprehensive suite of technical, quantitative, and fundamental metrics spanning multiple timeframes. This is more than sufficient to evaluate a 1-4 month positional swing trade.

Step 2: Analyze the Setup

- **Price Structure & Trend:** DABUR.NS is currently entrenched in a **Strong Downtrend** on higher timeframes. The current price (451.10) is trapped below both the 50-day EMA (458.45) and the 200-day EMA (489.99). Furthermore, the Weekly Supertrend is actively projecting a "Sell" signal with resistance at 466.65.
- **Momentum & Reversal Signs:** We are currently observing a counter-trend bounce. The daily RSI has recovered from deep oversold levels to a neutral 53.06, and the Daily Supertrend triggered a "Buy" at 416.68. The Daily MACD is technically bullish but momentum is flagged as "Weakening."
- **Confluence:** While the bounce from ~400 is notable, buying right now means going directly into heavy overhead supply. The stock is sandwiched between the 20-day EMA support (442.67) and the 50-day EMA resistance (458.45). For a risk-averse positional trader, buying into an unconfirmed trend reversal right below a major moving average constitutes a low-probability "falling knife" setup.

Step 3: Formulate the Recommendation

Recommendation: NO (Wait for confirmation)

Entering a long position at the current price is invalid because the broader trend is strictly bearish, and the price is immediately approaching overhead resistance (50 EMA and Weekly Supertrend). The setup requires structural confirmation of a trend reversal before committing capital for a multi-month hold.

Here is the conditional plan to capitalize on a potential reversal:

- **Condition to Buy:** A decisive daily close above both the 50-day EMA (458.45) and the Weekly Supertrend resistance (466.65) accompanied by elevated volume. This would confirm a structural shift and a higher high.
- **Entry Price:** ~468.50 (Wait for the breakout confirmation above 467).
- **Stop Loss:** 440.00 (Hard close below the 20-day EMA, invalidating the short-term recovery structure).
- **Take Profit:** 515.00 - 519.00 (Aligns with the Forecaster consensus target of 519 and previous distribution zones, offering an approximate 10% upside from the breakout level).

© 2026 Stock Research. All Rights Reserved.

Candlestick Classification Analysis

Based on the provided Candlestick Classification report (Pages 20 and 21) and the detailed algorithmic logic you shared, here is an interpretation of DABUR.NS's price action and a prediction for its future movement.

1. Contextual Price Action (The Setup)

Looking at the broader chart on Page 21, DABUR underwent a massive, high-momentum downtrend starting from late February through late March. During this phase, the chart was dominated by **Seller Control (Light Red)** and occasional **Seller Strong Control (Dark Red)** candles on elevated volume, showing sustained distribution and heavy conviction from the bears.

However, around the late-March mark (near the INR 410-INR 420 zone), the heavy red candles stopped. The chart transitioned into a cluster of **No Control (Grey)** candles. According to the logic provided, these small body/long wick candles on average or lower volume indicate *exhaustion of selling pressure* and a state of indecision where sellers could no longer push the price down.

2. Recent Price Action & Candlestick Breakdown (The Reversal)

If we zoom in on the far right of the chart (April price action), the narrative shifts significantly:* **Emergence of Buyers**: We see a sequence of **Buyer Control (Light Green)** candles, indicating that buyers stepped in to absorb the remaining supply and began pushing the price higher.* **The "Buyer Strong Control" Confirmation**: Just before the very end of the chart, there is a distinct **Dark Green (Buyer Strong Control)** candle. Based on your algorithm, this requires a large body (>1.5 ATR), a close near the highs, and is multiplied/validated by high volume. This is a critical footprint of institutional or high-conviction buying. * **Current State - Healthy Consolidation**: The summary on Page 20 shows the *Latest Classification* is **No Control (Grey)**. The last few candles on the chart are indeed grey. Following a strong bullish push, these "No Control" candles with small bodies and lower volume signify a healthy pause or consolidation. Sellers have *not* stepped back in to take control; buyers are simply taking a breather.

3. Volume Validation

Looking at the bottom volume pane, the volume spikes during the recent upward slope align tightly with the green candles. Conversely, the volume on the recent grey "No Control" pullbacks is visibly lower. As per your Step 4 logic ("Low volume = weak hands, may not sustain"), the current lack of momentum is unconfirmed by volume, meaning it is likely just a temporary pause rather than a trend reversal back to the downside.

4. 10-Day Trend Score Analysis

The **Recent Trend Score (10-day avg) is 0.20**. Because the scale runs from -2 to +2, a 0.20 score indicates a **mildly bullish underlying bias**. It proves that over the last two trading weeks, the net control has tilted away from the sellers and slightly in favor of the buyers, heavily dragged toward neutral by the current

© 2026 Stock Research. All Rights Reserved.

consolidation days.

Future Price Prediction & Outlook: BULLISH CONTINUATION

Prediction: The future price action is skewed toward the **Upside**.

Reasoning: The stock has clearly bottomed and shifted market structure. The sequence of events-heavy selling -> indecision (exhaustion) -> strong buying conviction -> low-volume consolidation-is a textbook reversal pattern.

Because the latest "No Control" candles show no aggressive seller presence (no red candles appearing at the top of this micro-rally), the path of least resistance is up.

What to watch for next:* **Bullish Trigger:** Look for the next **Buyer Control (+1)** or **Buyer Strong Control (+2)** candle with above-average volume to break out of this current "No Control" tight range. This will confirm the end of the pause and the resumption of the uptrend toward the INR 460-INR 475 resistance zones.* **Invalidation:** The bullish thesis would only be threatened if a high-volume **Seller Strong Control (-2)** candle prints, which would indicate that trapped sellers from earlier in the year are using this bounce to exit their positions. Until that happens, the momentum favors the buyers.

News & Analyst Targets

As a stock research analyst covering the FMCG sector, I have reviewed the latest market data, brokerage notes, and macroeconomic developments surrounding **Dabur India Ltd (DABUR)**. Here is your comprehensive research update for the week of April 25, 2026.

1) Latest News for DABUR This Week

- **Key Leadership Appointment:** On April 23, 2026, Dabur officially appointed **Herjit S. Bhalla as the new Chief Executive Officer for its India Business**. He will report directly to Global CEO Mohit Malhotra. This strategic move is expected to drive faster decision-making and sharpen the company's focus on capturing market share in its core domestic categories (healthcare, personal care, and foods).
- **Q4 FY26 Business Update & Approaching Earnings:** Dabur is slated to announce its Q4 FY26 earnings on or around April 30, 2026. The company's latest pre-earnings updates project mid-to-high single-digit revenue growth in its domestic business. Significantly, operating profit is expected to outpace revenue growth, indicating an improvement in operating margins and internal efficiencies.
- **Valuation Attractiveness:** Market analysts this week noted that Dabur currently trades at a forward P/E discount compared to peers like Nestle India, Britannia, and Hindustan Unilever, sparking renewed value-buying interest among investors.

2) Brokerage Upgrades and Downgrades

- **UBS (Upgrade):** On April 16, 2026, **UBS upgraded Dabur from a 'Sell' to a 'Neutral' rating**, setting a target price of **INR 490**. The brokerage cited that valuations have likely bottomed out. UBS was particularly positive about the high-single to double-digit growth in Dabur's Home and Personal Care (HPC) segments and the stabilization of its beverage portfolio following recent price disruptions.

© 2026 Stock Research. All Rights Reserved.

- **Morgan Stanley (Maintained Cautious Stance):** Earlier in the month (April 5, 2026), **Morgan Stanley maintained an 'Underweight' rating** on the stock with a target of **INR 412**. While MS acknowledged improving sequential domestic demand, they highlighted heavy caution regarding the geopolitical disruptions affecting Dabur's international businesses.

3) Other News Directly or Indirectly Impacting DABUR

- **Regulatory Probe in Turkey (Direct Impact):** On April 21, 2026, it was reported that Dabur's Turkish subsidiary was named in a broad regulatory review initiated by Turkey's competition authority. While this is an industry-wide probe involving 65 firms to check for pricing coordination (and no specific allegations have been made against Dabur), it introduces a slight short-term regulatory overhang on its international operations.
- **Middle East Geopolitical Tensions (Direct Impact):** Escalating geopolitical conflicts in the Middle East are causing supply chain disruptions and softening international sales. This headwind is actively offsetting some of the strong recovery the company is seeing in its domestic market.
- **Rural Demand & Monsoon Watch (Indirect Impact):** India's FMCG sector is currently experiencing a gradual rural recovery driven by recent PM-Kisan payouts and a strong rabi crop. Because Dabur relies heavily on rural India for a massive chunk of its sales, any incoming meteorological data regarding the 2026 monsoon will be highly impactful to the stock's short-term trajectory.

4) Latest Targets from Analysts Community and Brokerages

Below is a consolidated view of the latest analyst and brokerage targets for Dabur as of April 2026.

Brokerage / Research Platform	Current Rating	Target Price (INR)	Date / Context
UBS	Neutral (Upgraded from Sell)	INR 490	April 16, 2026
Morgan Stanley	Underweight (Maintained)	INR 412	April 5, 2026
Nuvama	Buy	INR 605	Early 2026 Update
Univest Analyst Consensus	Hold / Buy	INR 540 - INR 620	April 2026
Trendlyne / Street Consensus	Neutral / Hold	INR 519 - INR 540 (Avg)	April 2026

Analyst Takeaway: Dabur sits at a very interesting juncture right now. Domestic fundamentals are flashing green with volume recovery and an expanding margin profile, but international headwinds (Turkey probe and Middle-East conflict) are limiting immediate upside. Keep a close eye on management commentary regarding international revenues during the upcoming Q4 FY26 earnings call on April 30th.

Stock Detailed Analysis Report

DABUR.NS

Current Price: ₹451.10

Generated: 2026-04-25 14:31

DABUR.NS - 3 Year Daily Price Chart

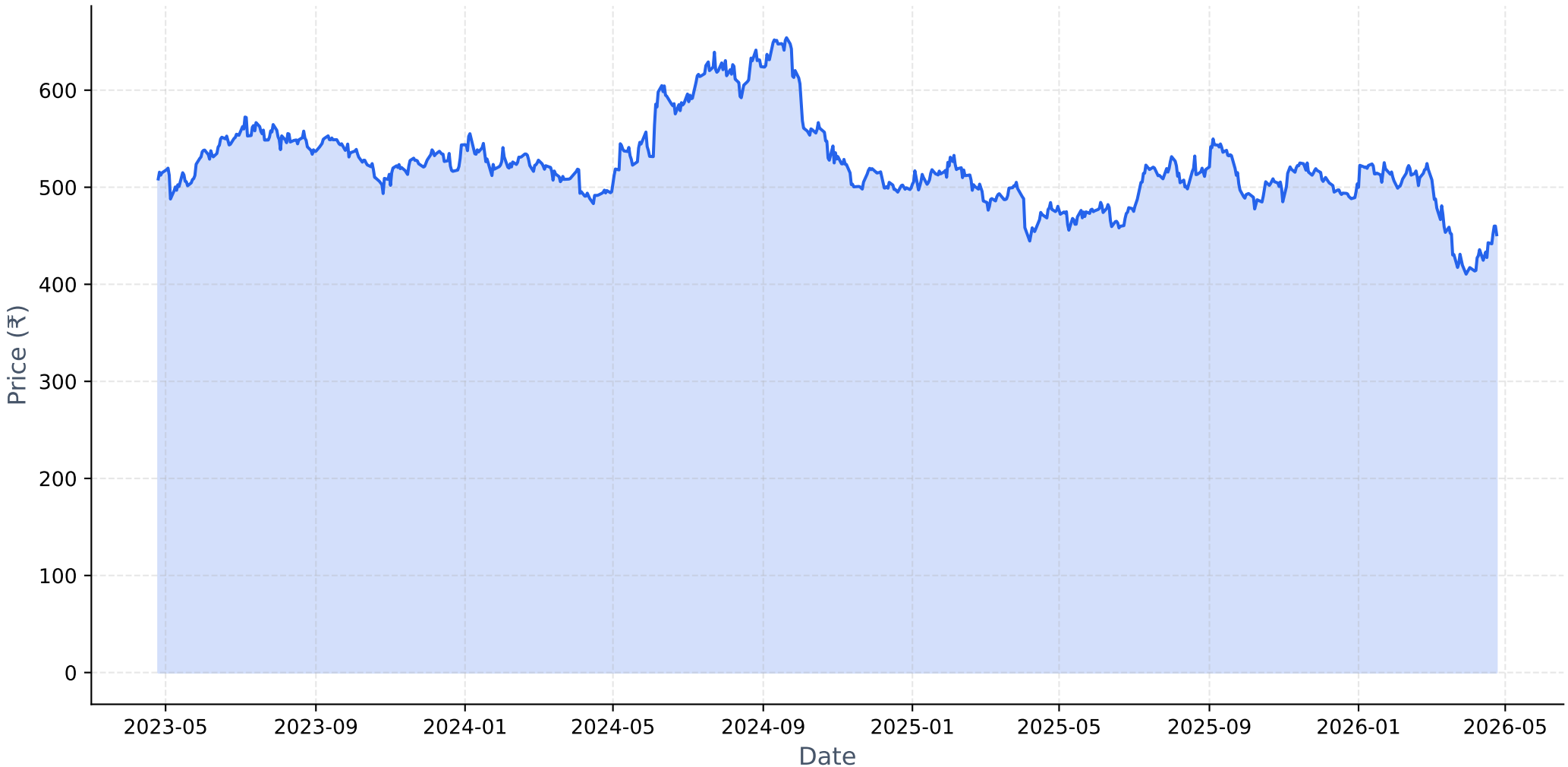

Long-term Fundamental Analysis (4 Years)

Metric	Is Growing?	Accelerating?	1Y Growth	3Y CAGR
Revenue	Yes	No	1.13%	4.69%
Net Income	Yes	No	-4.07%	0.54%
ROE	No	No	-12.56%	-6.75%
EPS	Yes	No	-4.13%	0.44%

Short-term Fundamental Analysis (6 Quarters)

Metric	Is Growing?	Recent QoQ	Avg QoQ
Revenue	Yes	27.65%	5.98%
Net Income	Yes	60.53%	14.91%
EPS	Yes	22.92%	22.92%

DABUR.NS - Relative Strength Analysis

═══ OVERVIEW ═══:	
Benchmark Index:	^CNXFMCG
Sector:	FMCG
Classification:	**Neutral**
RS Score:	48.1/100
:	
═══ RS RATIOS ═══:	
1M RS:	**0.970 [Neutral]**
3M RS:	**0.910 [Neutral]**
6M RS:	**0.962 [Neutral]**
1Y RS:	**1.052 [Leader]**
:	
═══ TURNAROUND ANALYSIS ═══:	
Turnaround Status:	**Not Detected**
:	
SIGNAL CRITERIA::	
✓ **Emerging RS:**	1M (0.970) > 3M (0.910)
✓ **Medium-term Lagging:**	6M=0.962 (≤1.0)
✗ **Performance Improving:**	**Not improving**

Relative Strength Analysis: DABUR.NS vs ^CNXFMCG
Classification: Neutral

Price Performance Comparison (Normalized)

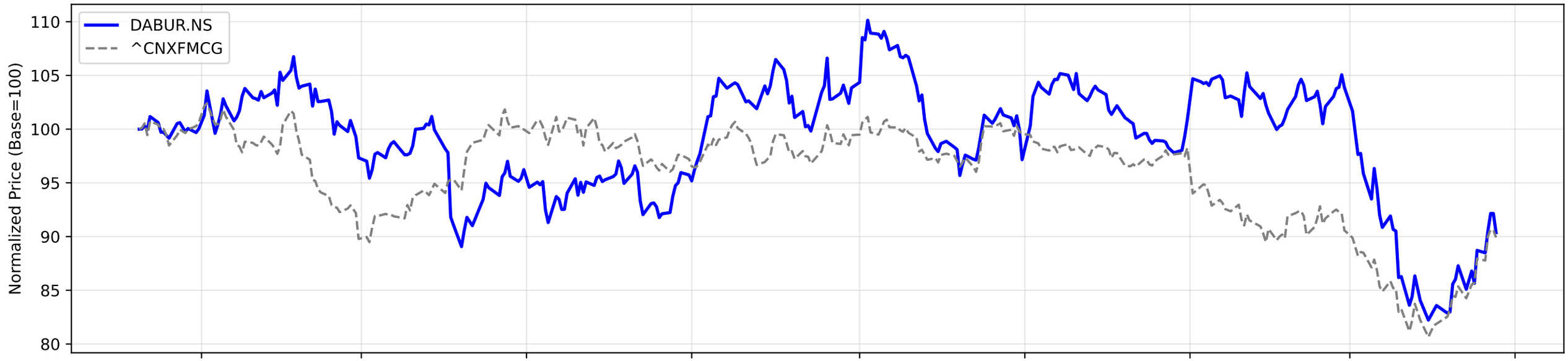

RS Ratio Trends (Multiple Timeframes)

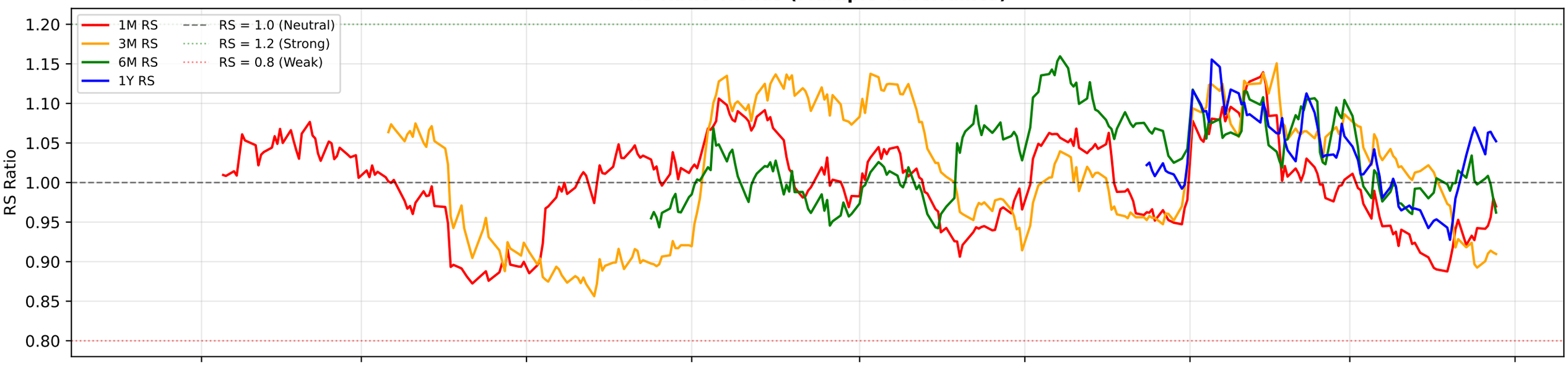

RS Composite Score Timeline

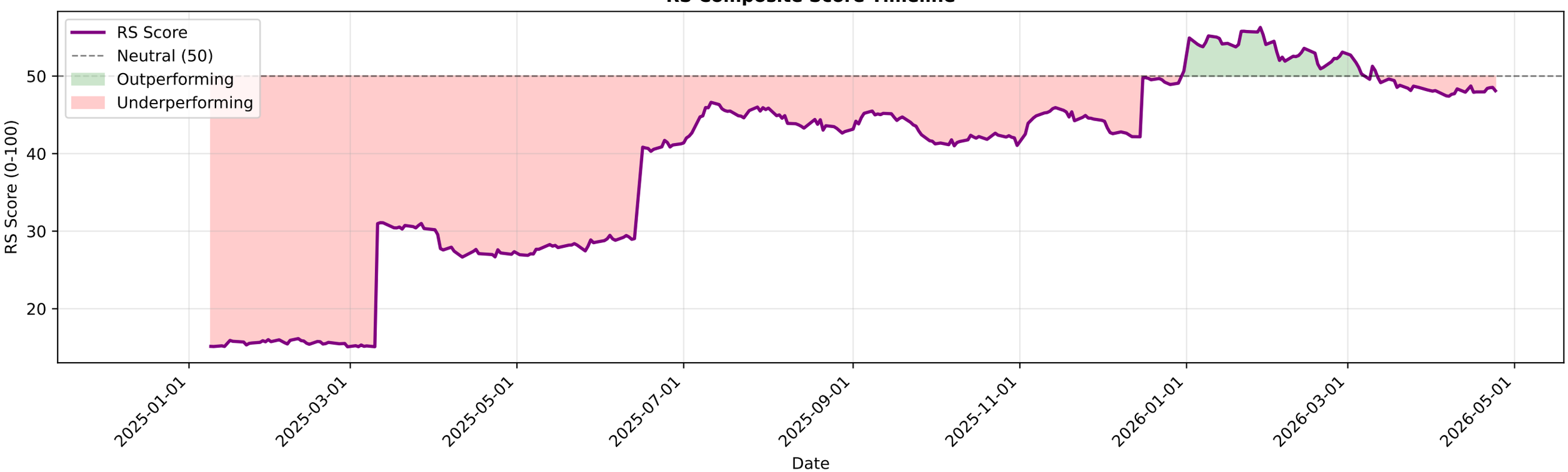

DABUR.NS - EMA Crossover Summary

EMA 20:	442.67
EMA 50:	458.45
EMA 200:	489.99
Trend Status:	**Strong Downtrend**

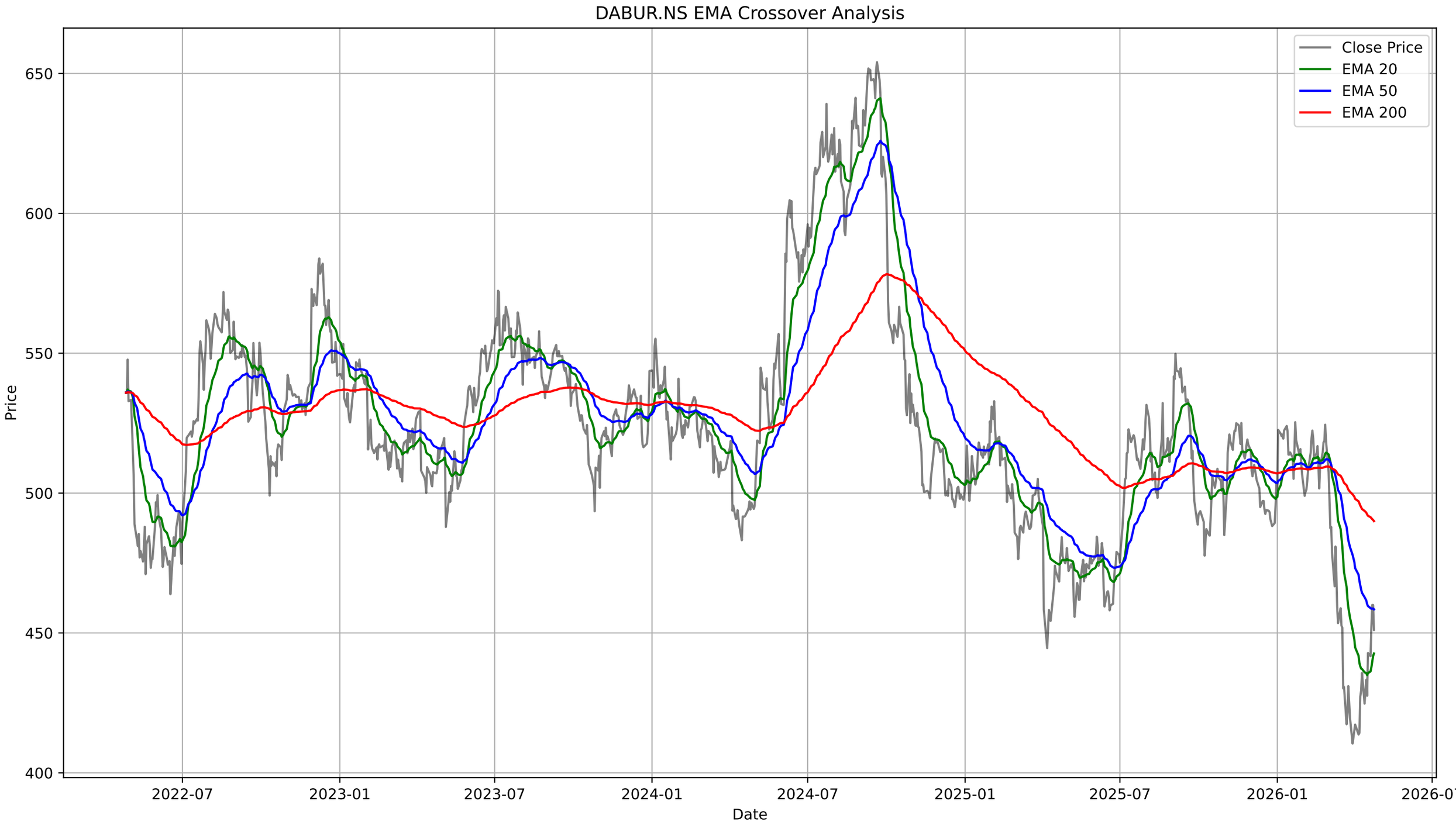
DABUR.NS EMA Crossover Analysis
Close Price
EMA 20
EMA 50
EMA 200
Price
650
600
550
500
450
400
2022-07
2023-01
2023-07
2024-01
2024-07
2025-01
2025-07
2026-01
2026-07
Date

DABUR.NS - Bollinger Bands Summary

Current Price:	451.10
Upper Band:	462.34
Middle Band (SMA 20):	431.41
Lower Band:	400.48
%B:	0.8183
Band Width:	0.1434
Status:	Upper Half
Signal:	None
Recent Signal 1:	**Buy Signal at 2026-01-29 00:00:00+05:30**
Recent Signal 2:	**Buy Signal at 2026-03-09 00:00:00+05:30**
Recent Signal 3:	**Buy Signal at 2026-03-13 00:00:00+05:30**

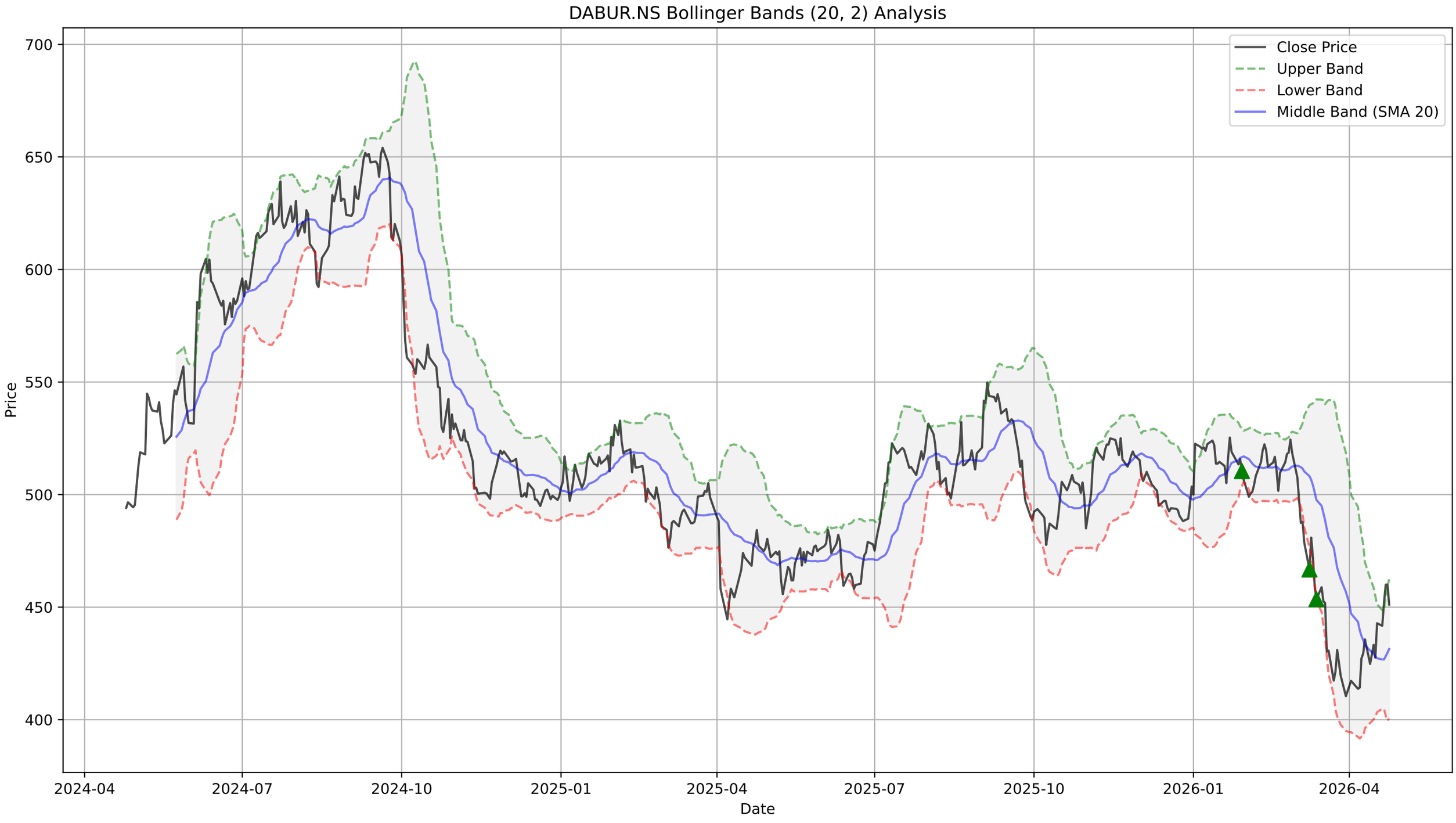
DABUR.NS Bollinger Bands (20, 2) Analysis
Close Price
Upper Band
Lower Band
Middle Band (SMA 20)
Price
Date
700
650
600
550
500
450
400
2024-04
2024-07
2024-10
2025-01
2025-04
2025-07
2025-10
2026-01
2026-04

DABUR.NS - Supertrend Summary

Status:	**UPTREND (Buy)**
Supertrend Value:	416.68
Signal Identified On:	2026-04-21

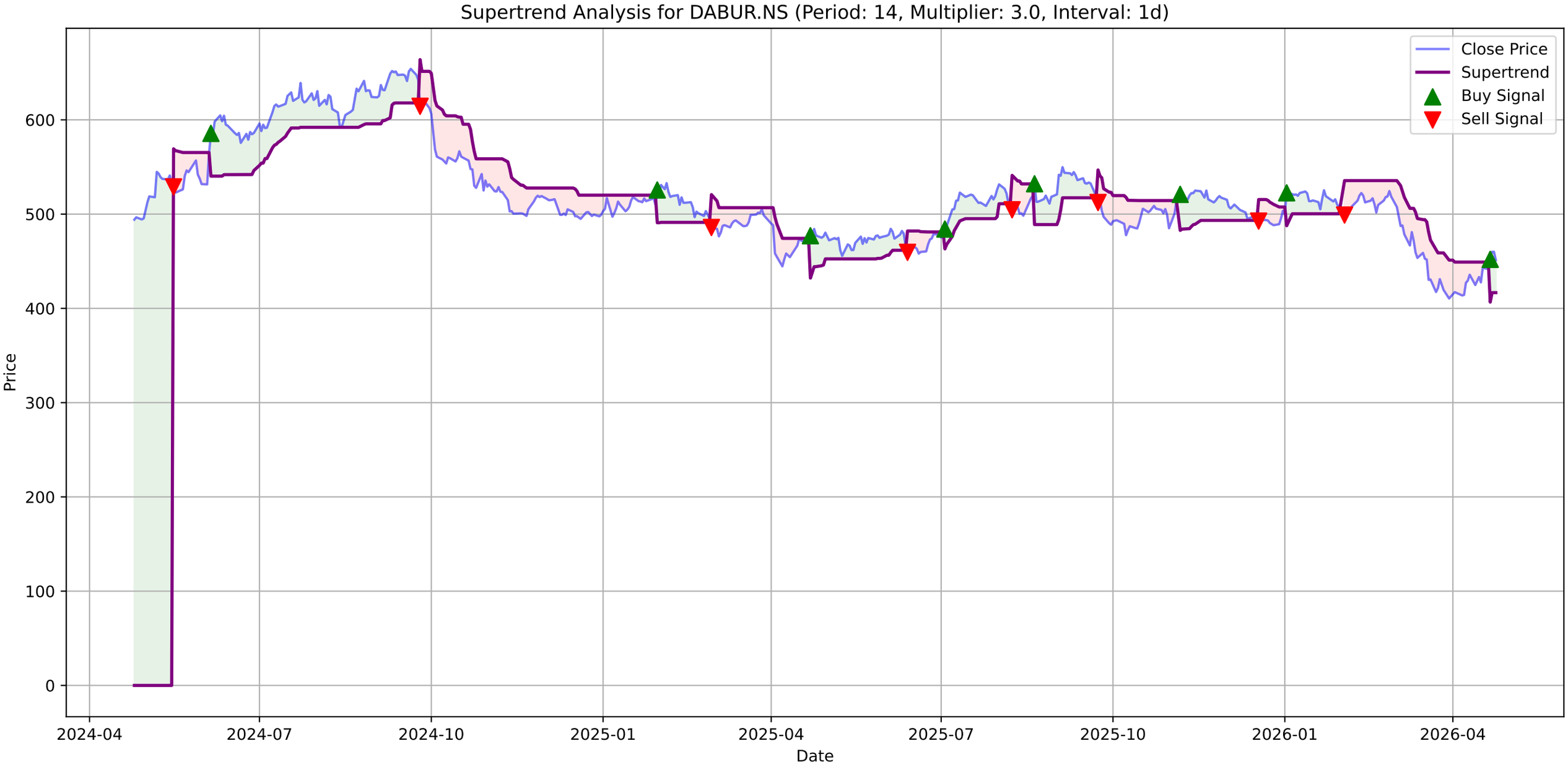
Supertrend Analysis for DABUR.NS (Period: 14, Multiplier: 3.0, Interval: 1d)
Close Price
Supertrend
Buy Signal
Sell Signal
Price
Date
0
100
200
300
400
500
600
2024-04
2024-07
2024-10
2025-01
2025-04
2025-07
2025-10
2026-01
2026-04

DABUR.NS - MACD Summary

MACD Line:	-1.34
Signal Line:	-7.60
Histogram:	6.26
Trend:	**Bullish**
Momentum:	**Weakening**
Signal:	None

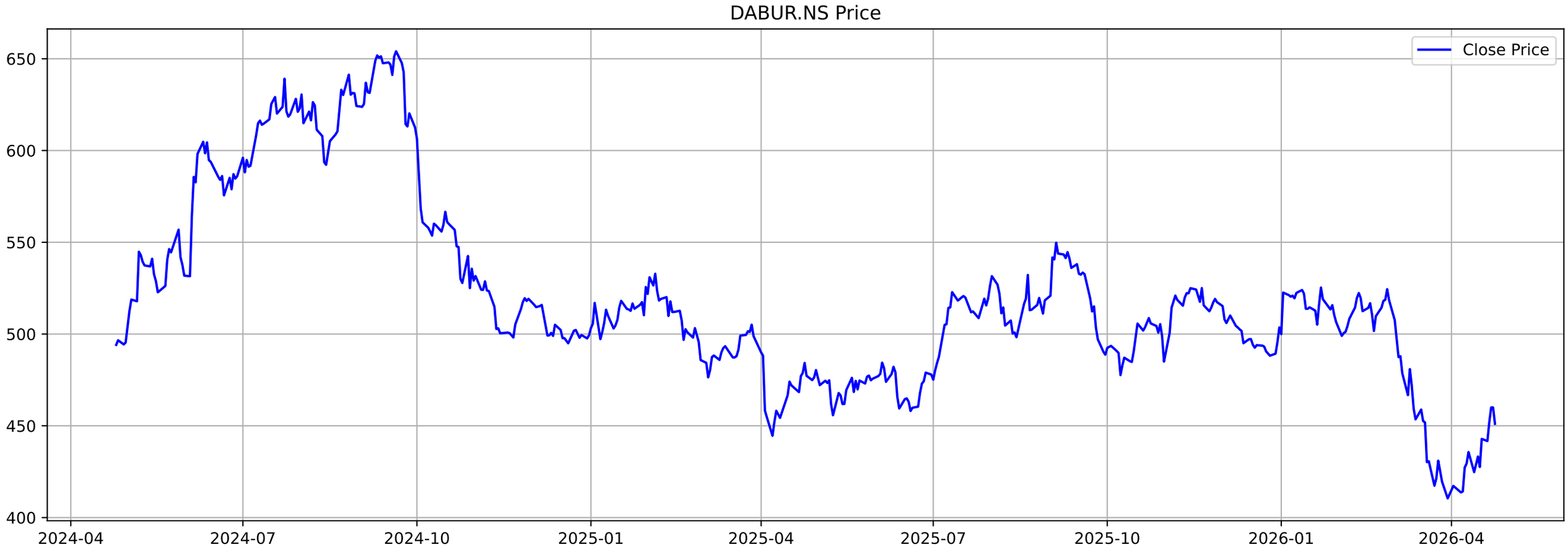
DABUR.NS Price
Close Price
650
600
550
500
450
400
2024-04
2024-07
2024-10
2025-01
2025-04
2025-07
2025-10
2026-01
2026-04

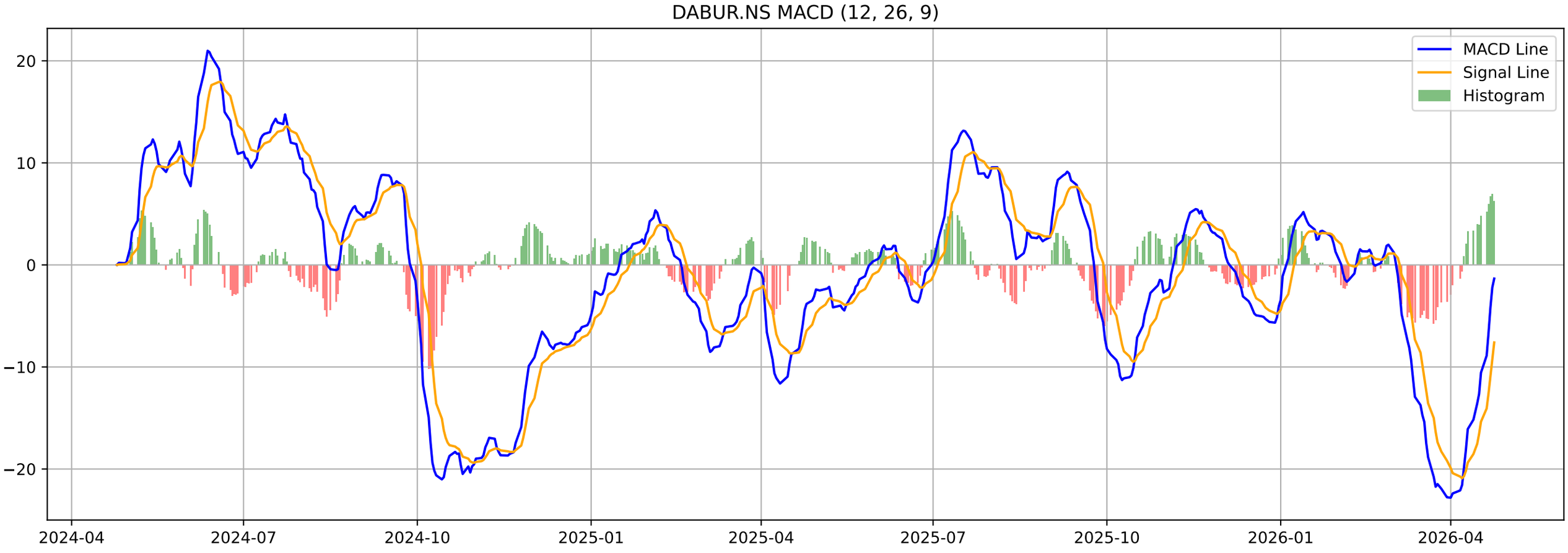
DABUR.NS MACD (12, 26, 9)
MACD Line
Signal Line
Histogram
20
10
0
−10
−20
2024-04
2024-07
2024-10
2025-01
2025-04
2025-07
2025-10
2026-01
2026-04

DABUR.NS - Volatility Squeeze Summary

BB Width:	0.1434
ATR:	13.4357
Total Signals:	23
Signal 1:	BB Squeeze at 2026-02-20 00:00:00+05:30 (Price: 509.70)
Signal 2:	BB Squeeze at 2026-02-23 00:00:00+05:30 (Price: 514.35)
Signal 3:	BB Squeeze at 2026-02-24 00:00:00+05:30 (Price: 518.05)
Signal 4:	BB Squeeze at 2026-02-25 00:00:00+05:30 (Price: 518.65)
Signal 5:	BB Squeeze at 2026-03-02 00:00:00+05:30 (Price: 507.60)

DABUR.NS - Volatility Squeeze Analysis

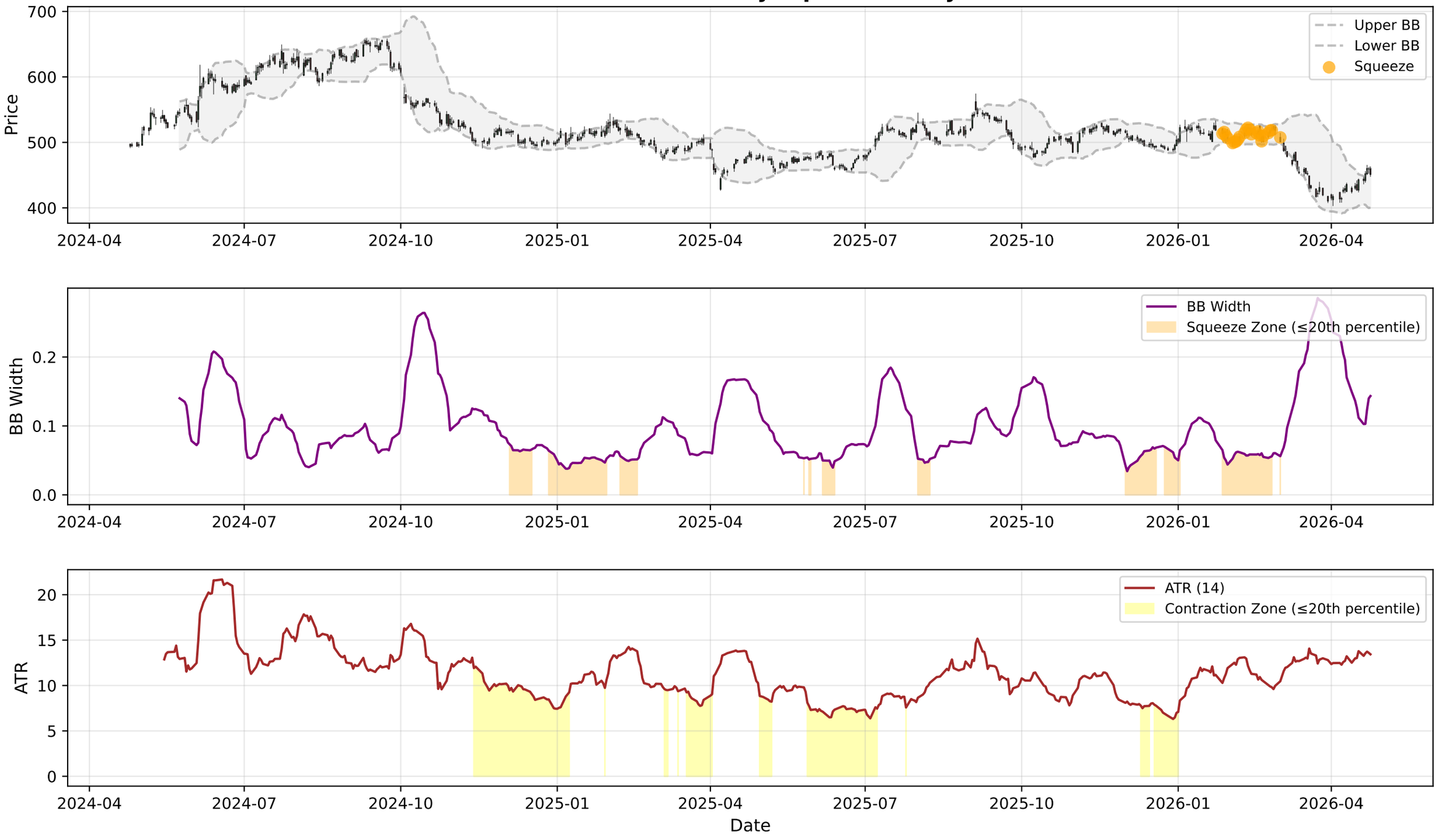

DABUR.NS - RSI-Volume Summary

Current RSI:	53.06
Current Volume:	1509926
Volume MA 20:	2276740
Bullish Divergences:	1
Bearish Divergences:	5
Bullish Div 1:	Date: 2024-11-21 00:00:00+05:30, Price: 498.10
Bearish Div 1:	Date: 2026-01-12 00:00:00+05:30, Price: 524.00
Bearish Div 2:	Date: 2026-02-26 00:00:00+05:30, Price: 524.45

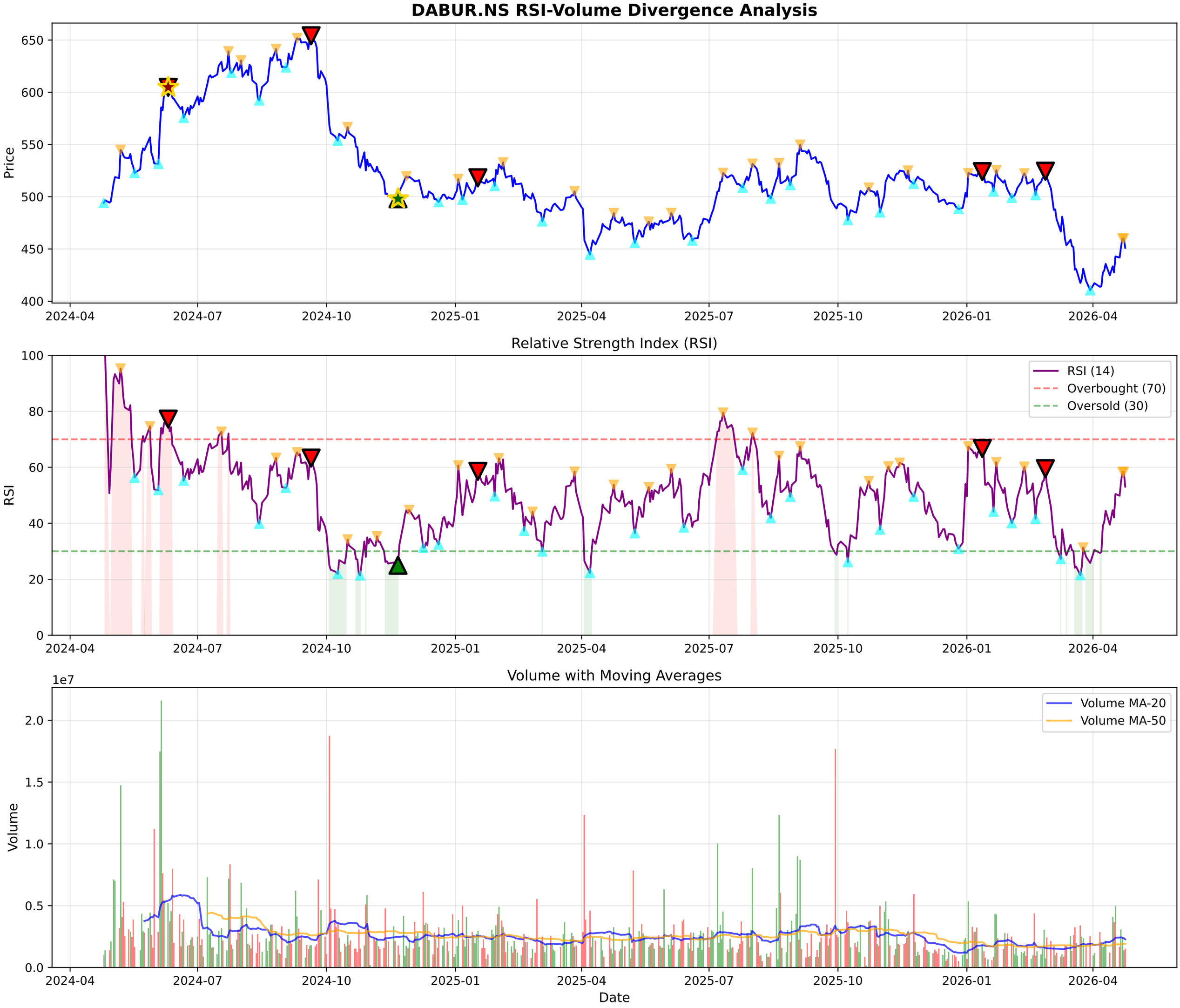
DABUR.NS RSI-Volume Divergence Analysis
Price
650
600
550
500
450
400
2024-04
2024-07
2024-10
2025-01
2025-04
2025-07
2025-10
2026-01
2026-04
Relative Strength Index (RSI)
RSI
100
80
60
40
20
0
RSI (14)
Overbought (70)
Oversold (30)
Volume with Moving Averages
1e7
Volume
2.0
1.5
1.0
0.5
0.0
Volume MA-20
Volume MA-50
Date

DABUR.NS - Volume Analysis

═══ VOLUME ANALYSIS ═══:	
Status:	**33 Signals Detected**
:	
2026-02-27 [-]:	Distribution Day
2026-03-13 [-]:	Distribution Day
2026-03-18 [-]:	Distribution Day
2026-04-06 [-]:	Distribution Day
2026-04-16 [-]:	Distribution Day

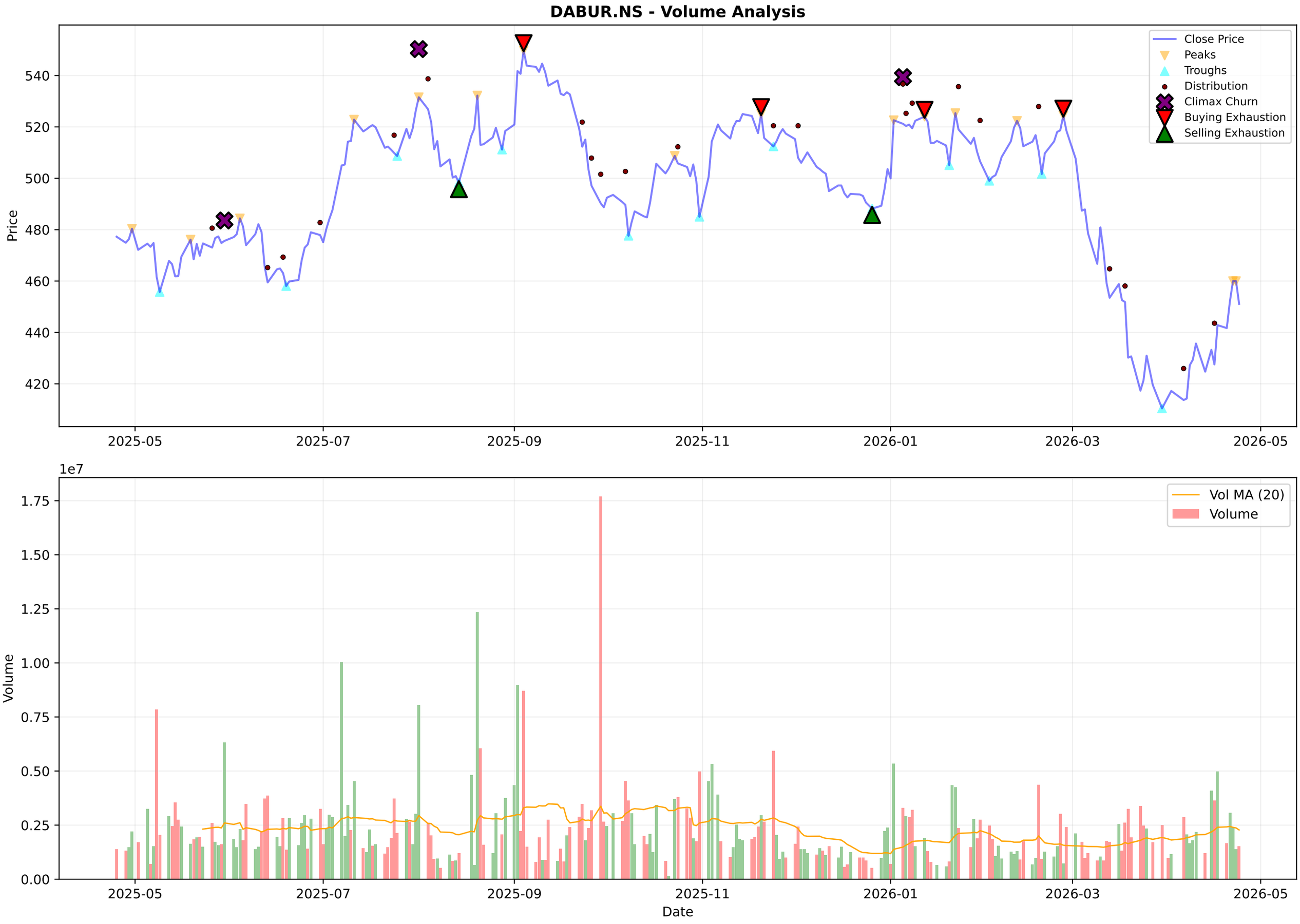
DABUR.NS - Volume Analysis
Close Price
Peaks
Troughs
Distribution
Climax Churn
Buying Exhaustion
Selling Exhaustion
Price
540
520
500
480
460
440
420
2025-05
2025-07
2025-09
2025-11
2026-01
2026-03
2026-05
1e7
Vol MA (20)
Volume
1.75
1.50
1.25
1.00
0.75
0.50
0.25
0.00
Volume
Date

DABUR.NS - Candlestick Classification Summary

═══ CANDLESTICK CLASSIFICATION ═══:	
Latest Classification:	**No Control**
Recent Trend Score (10-day avg):	0.20
:	
Distribution:	
No Control:	130
Seller Control:	50
Buyer Control:	41
Seller Strong Control:	4
Buyer Strong Control:	4

DABUR.NS - Candlestick Classification
Seller Strong Control
Seller Control
No Control
Buyer Control
Buyer Strong Control
Price
575
550
525
500
475
450
425
400
1e7
Volume
1.5
1.0
0.5
0.0
2025-07-31
2025-08-28
2025-09-23
2025-10-20
2025-11-17
2025-12-11
2026-01-07
2026-02-03
2026-02-27
2026-03-27
Date

Multi-Timeframe Supertrend Analysis

Timeframe	Status	Value	Last Price	Signal Date
1 Week	**DOWNTREND (Sell)**	466.65	451.1	2025-10-27
1 Day	**UPTREND (Buy)**	416.68	451.1	2026-04-21
15 Min	**DOWNTREND (Sell)**	454.4	451.1	2026-04-23

Multi-Timeframe MACD Analysis

Timeframe	Trend	Momentum	Signal
1 Week	**Bearish**	Weakening	No Signal
1 Day	**Bullish**	Weakening	No Signal
15 Min	**Bullish**	Strengthening	No Signal

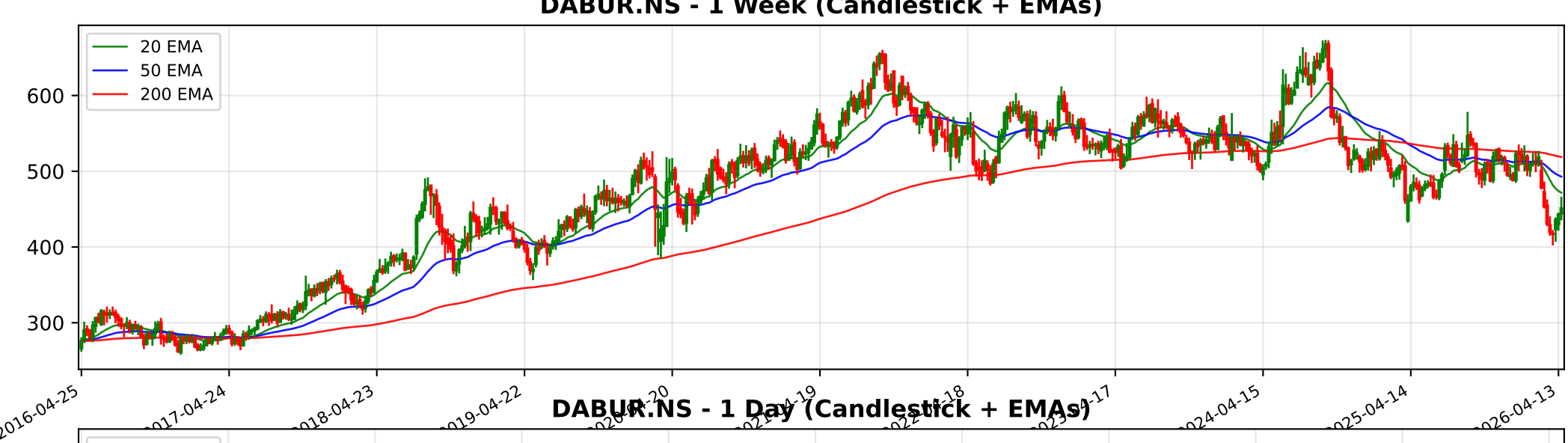
DABUR.NS - 1 Week (Candlestick + EMAs)
20 EMA
50 EMA
200 EMA
600
500
400
300
2016-04-25
2017-04-24
2018-04-23
2019-04-22
2024-04-15
2025-04-14
2026-04-13

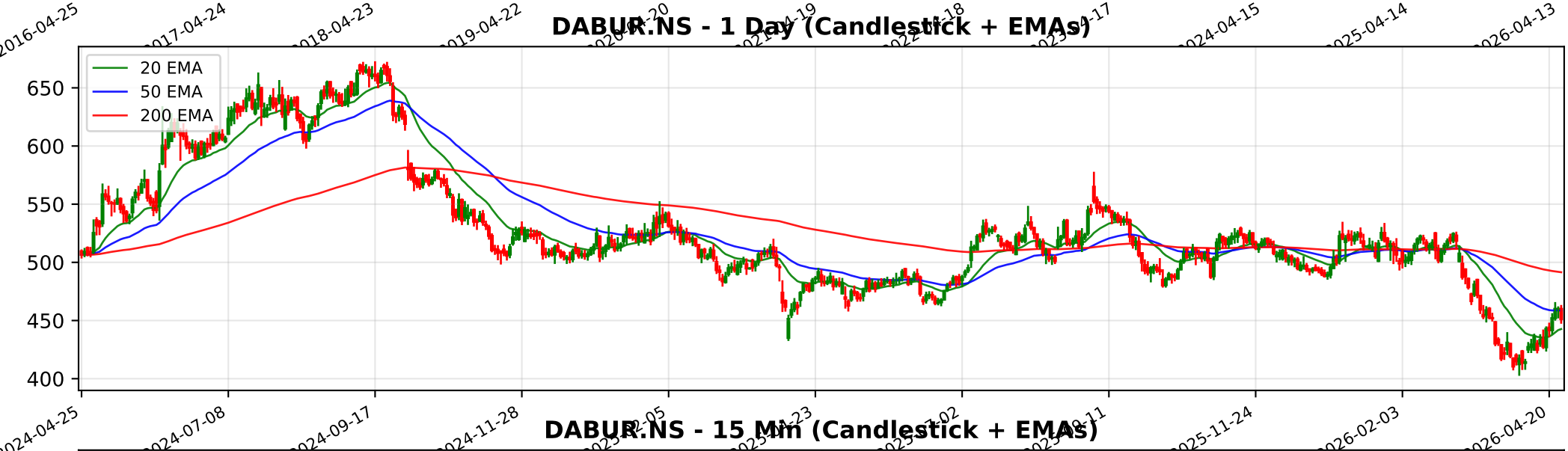
DABUR.NS - 1 Day (Candlestick + EMAs)
20 EMA
50 EMA
200 EMA
650
600
550
500
450
400
2024-04-25
2024-07-08
2024-09-17
2024-11-28
2025-11-24
2026-02-03
2026-04-20

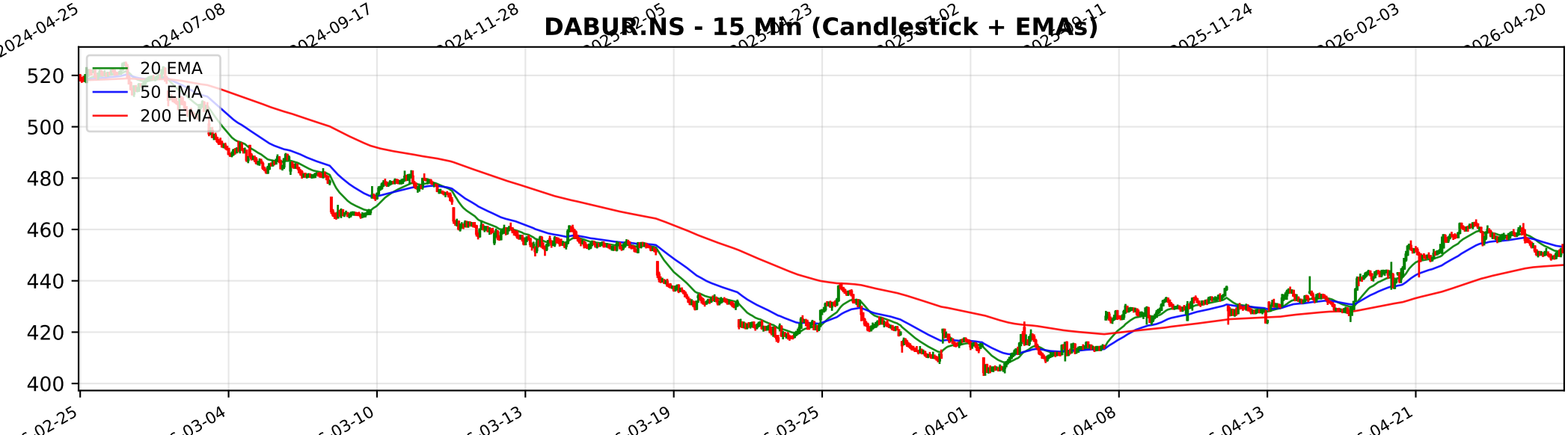
DABUR.NS - 15 Min (Candlestick + EMAs)
20 EMA
50 EMA
200 EMA
520
500
480
460
440
420
400
02-25
03-04
03-10
03-13
03-19
03-25
04-01
04-08
04-13
04-21

Trendlyne Snapshot - DABUR_main

Markets | MarketMind AI | Baskets | Alerts | F&O | MF | Reports | Screeners | Subscribe | Superstars | Portfolio | Watchlist | Insider Trades | Results | More

Search Stock, IPO, MF

MARKETS / SECTOR : FMCG / INDUSTRY : PERSONAL PRODUCTS / DABUR INDIA LTD.

Dabur India Ltd.

Ask MarketMind AI v1.5

NSE: DABUR | BSE: 500096

Dabur Live Share Price Today, Share Analysis and Chart

Expensive Performer

IRAN WAR IMPACT The impact of the Iran-Israel conflict on Dabur India Ltd. is moderately negative, primarily due to the company's direct operational presence in Iran and significant revenue exposure to the Middle East region. While the company has historical... Read More

451.10 -8.90 (-1.93%)

↓ 52W Low on Apr 02, 2026

1.6M NSE+BSE Volume

NSE 24 Apr, 2026 3:31 PM (IST)

Watchlist | Portfolio | Alert | My Notes

Overview | FORECASTER | Buy Sell Zone | F&O | Financials | Charts & Report | News | Reports | Technicals | Shareholding | Deals | Corporate Actions | Alerts | About

Durability score 65.0 / 100

High Financial Strength

Valuation Score 29.7 / 100

Expensive Valuation

Momentum Score 37.3 / 100

Technically Neutral

Analyst Price Target FORECASTER

519

1Yr Price target upside is 15%

Expensive Performer

These stocks are strong in quality but with mid-range technicals. Their valuations are expensive

View Similar

Embed DVM

DVM
Key Metrics
Price Chart
Forecaster
Financials
Technicals
Shareholding
Deals
Documents
Corporate actions
Company Profile

S 11 | W 9 | O 3 | T 2

SWOT Analysis

Check Before You Buy

VIEW FULL CHECKLIST

High rank 13 Positive • 10 Negative

56.5% Pass in checklist

0 | 45 | 55 | 100

PE Valuation Check

Right Now: Undervalued 24.8%

1 Year Forward: Undervalued 29.4%

INSIGHT Dabur is undervalued at both current PE and future earnings estimates.

Dabur Key Metrics

Preset Metrics: Preset Metrics

ROE Ann. %	16.4
Broker Average Target	540.12
Market Capitalization	80,011.2
Price to Book	7

Trendlyne Snapshot - DABUR_forecaster

Markets | MarketMind AI | Baskets | Alerts | F&O | MF | Reports | Screeners | Subscribe | Superstars | Portfolio | Watchlist | Insider Trades | Results | More

Search Stock, IPO, MF

MARKETS / SECTOR : FMCG / INDUSTRY : PERSONAL PRODUCTS / DABUR INDIA LTD.

Dabur India Ltd.

NSE: DABUR | BSE: 500096

Expensive Performer

Download real time STOCK REPORT

451.10 -8.90 (-1.93%)

↓ 52W Low on Apr 02, 2026

1.6M NSE+BSE Volume

NSE 24 Apr, 2026 3:31 PM (IST)

Watchlist | Portfolio | Alert | My Notes

Overview | FORECASTER | Buy Sell Zone | F&O | Financials | Charts & Report | News | Reports | Technicals | Shareholding | Deals | Corporate Actions | Alerts | About

Dabur - DABUR - stock price prediction, stock forecast, target price, analyst ratings from 37 analysts

Dabur has a share price target of Rs 519, revenue growth forecast of 5.2%, and profit growth estimate of 7.7% for FY26, based on top 37 analyst calls.

Dabur FORECASTER - Analyst Estimates

FORECASTER DASHBOARD →

SHARE PRICE TARGET FORECAST

12 MONTH ESTIMATE

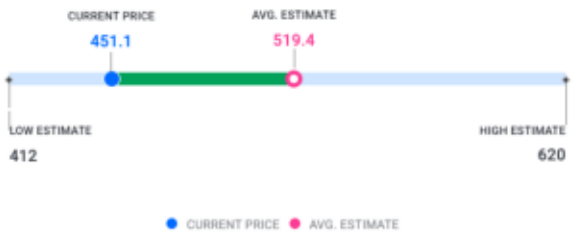

in Rs

↑ HIT Dabur's share price target is above the current price, with an upside of 15.1%

EPS FORECAST

QUARTER | ANNUAL

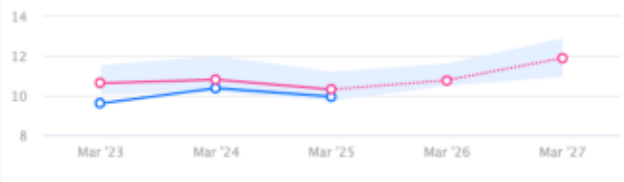

in Rs

↓ MISS Dabur's EPS was lower than average estimate 3 times in past 3 years

CONSENSUS RECOMMENDATION

37 ANALYST Recommendations

HOLD

The consensus recommendation from 37 analysts for Dabur is HOLD