© 2026 Stock Research. All Rights Reserved.

Strategic Trading Analysis

Step 1: Audit the Data

- **Data Present:** Daily, weekly, and 15-minute price charts; Moving Averages (EMA 20, 50, 200); Relative Strength (RS) analysis; MACD; RSI with volume divergence; Bollinger Bands; Supertrend across multiple timeframes; fundamental snapshots (growth metrics, valuations); and analyst consensus data.
- **Data Missing:** Real-time order book/Level 2 data, sector breadth metrics, and explicit short-interest ratios.
- **Confidence Level: High**. The provided report is exceptionally comprehensive, covering multiple timeframes, momentum oscillators, volume dynamics, volatility bands, and foundational fundamental health, which is more than sufficient for intermediate-term positional trading.

Step 2: Analyze the Setup

DIVISLAB.NS is currently exhibiting an improving short-term technical structure, but conflicting signals urge caution for an immediate positional entry. On the bullish side, the stock is categorized as an "Emerging Leader" in Relative Strength, outperforming the benchmark index. Price (INR 6361.50) is comfortably above its 20, 50, and 200-day EMAs, and recently printed a bullish crossover (20 EMA > 50 EMA). RSI is at a healthy 63.22 without being overbought. However, as a risk-averse trader, I see significant overhead friction. The daily MACD shows "Weakening" momentum, and the Weekly Supertrend remains in a "Sell" state (value: 6521.54). Most concerning is the Volume Analysis, which highlights five clustered "Distribution Days" between late March and early April 2026. This indicates persistent institutional supply or profit-taking as the stock approaches the upper Bollinger Band (INR 6458.78).

Step 3: Formulate the Recommendation

Recommendation: NO (Wait for Conditional Setup)

Given the recent cluster of distribution days and weakening daily momentum, entering right now carries an elevated risk of getting caught in sideways chop or a localized pullback. The stock needs to prove that buyers have absorbed this supply.

Conditional Plan:* **Condition to Buy:** A decisive daily close above the recent resistance and Upper Bollinger Band (INR 6460) on higher-than-average volume. This will invalidate the recent distribution days and align the daily momentum with the broader multi-month trend.* **Entry Price:** ~INR 6480 (Triggered strictly on the breakout confirmation).* **Stop Loss:** INR 6150 (Hard stop placed just below the protective confluence of the 20-day and 50-day EMAs).* **Take Profit:** INR 7100 (Offers a ~9.5% upside, targeting the upper bound of previous historical structure and satisfying the 1-4 month swing objective).

Candlestick Classification Analysis

As a seasoned Candlestick Trader, I have reviewed the **Candlestick Classification Summary (Page 20)**

© 2026 Stock Research. All Rights Reserved.

and the **Candlestick Classification Chart (Page 21)** for DIVISLAB.NS based on your proprietary classification algorithm.

Here is my professional interpretation of the price action and my prediction for future price movement.

1. Current State of the Market (Summary Analysis)

Looking at the summary on Page 20:* **Latest Classification: No Control (Red/Indecision)*** **Recent Trend Score (10-day avg): 0.20*** **Historical Distribution:** Out of the dataset, "No Control" dominates heavily (116 periods), showing this stock spends a significant amount of time in consolidation or choppy ranges compared to trending moves.

A 10-day average score of just **0.20** indicates extreme neutrality. While it has a microscopic bullish tilt (+0.20), it falls completely within the "No Control" threshold. Neither buyers nor sellers are demonstrating sustained conviction.

2. Visual Chart Analysis (Page 21)

Looking at the far-right section of the daily chart on Page 21:* **Price Structure:** After a significant markdown phase from the ~6800 level down to ~5700, the price has experienced a relief rally back to the 6200-6400 zone. However, the momentum has completely stalled here.* **Candlestick Colors (The Algorithm in Action):** The most recent string of daily candles is predominantly **Gray (No Control)**. Based on the algorithm, this means: * *Base Score:* The real bodies are small relative to the current ATR (< 0.5 ATR). * *Wick Analysis:* We are seeing wicks on both sides, indicating intraday volatility but a failure of either side to hold ground by the close. * *Close Position:* Prices are settling near the middle of the daily ranges.* **Volume Multiplier:** The volume bars at the bottom for the recent period are low and mostly gray. According to Step 4 of your algorithm, low volume (<0.8x avg) weakens any directional signal, clamping potential breakouts into the "No Control" category. Institutional participation is currently absent.

3. Key Observations & Interpretation

- **Absence of Strong Control:** Notice that there are absolutely no **Dark Green (+2 Buyer Strong Control)** or **Dark Red (-2 Seller Strong Control)** candles in the recent consolidation cluster.
- **Exhaustion:** The sellers lost momentum around the 5700-5800 mark (noted by the transition from red to green candles on the bounce), but the buyers lack the strength (volume and large bodies) to push through the current 6400 resistance level.
- **Equilibrium:** The market is perfectly balanced. "No Control" is the market's way of breathing and waiting for a catalyst.

4. Future Price Prediction

Prediction: Sideways / Range-Bound (Neutral)

Why? The fundamental rule of price action is that a body in rest stays in rest until acted upon by an outside force (volume + conviction). Because both the Candlestick Classification and Volume Multiplier are showing

© 2026 Stock Research. All Rights Reserved.

deep indecision, **the most probable immediate future price movement is continued sideways chop between the ~6100 support and ~6500 resistance.**

What to watch for (Trade Triggers): As a trader, "No Control" environments are not for entering new directional trades; they are for setting traps. 1. **Bullish Trigger:** Wait for a **Buyer Strong Control (+2)** candle (Dark Green) that prints with a large body (>1.5 ATR), closes near its high, and is backed by a massive volume spike (>1.3x avg). If this occurs breaking above the 6450-6500 level, the next leg up has begun.2. **Bearish Trigger:** Conversely, if a **Seller Strong Control (-2)** candle (Dark Red) breaks below 6100 on high volume, it signals that the recent bounce was merely a dead-cat bounce, and sellers have aggressively resumed control to push the stock toward new lows.

Conclusion: Stay on the sidelines. The script is telling us loud and clear: institutions are not playing right now. Wait for a "Strong Control" (+2 or -2) signal to dictate the true next trend.

News & Analyst Targets

As a stock research analyst, here is the latest intelligence, market data, and research on **Divi's Laboratories Ltd. (DIVISLAB)** as of the week of April 25, 2026:

1) Latest News for DIVISLAB This Week

- **Surge in Derivatives Open Interest:** On April 22, 2026, Divi's Laboratories witnessed a massive 13.8% spike in Open Interest (OI) in its F&O derivatives segment. Despite the stock price remaining relatively flat (trading around INR 6,280-INR 6,342), this sharp rise in OI accompanied by heavy options volume suggests that institutions are actively placing fresh directional bets ahead of earnings.
- **Upcoming Q4 FY26 Results:** The market is on standby as the company is officially scheduled to announce its Q4 FY26 (January-March 2026) and full-year financial results next week on **April 29, 2026**.
- **Block Deals on NSE:** Institutional activity has been high, with two notable block trades executed recently on the NSE worth INR 56.5 crore and INR 50.3 crore, changing hands at the INR 6,296-INR 6,302 price levels.
- **Draft Tax Order Overhang:** The company recently received a INR 570.5 crore draft assessment order from the Income Tax Department for FY22-23 relating to transfer pricing adjustments. Divi's management has indicated they will appeal the draft order.

2) Brokerage Upgrades and Downgrades

The analyst community is currently exhibiting a split outlook on DIVISLAB, resulting in significant rating revisions this month:* **Geojit BNP Paribas (Downgrade):** In a major move this week on April 23, 2026, Geojit downgraded the stock to **'Reduce'** with a target price of INR 5,400. This was a rapid shift from a 'Hold' rating they had issued earlier in the month on April 6.* **MarketsMojo (Downgrade):** The quantitative research firm downgraded DIVISLAB's Mojo Score from 'Hold' to **'Sell'**, citing weakening momentum, stagnant price action, and mixed technical indicators.* **Sharekhan (Upgrade):** Taking a longer-term bullish stance, Sharekhan recently upgraded Divi's Labs to **'Buy'**, citing strong FY26-FY28 growth visibility and a robust pipeline that is expected to scale up in the second half of FY26.

© 2026 Stock Research. All Rights Reserved.

3) Direct and Indirect Impacting News

- **GLP-1 and Peptide CDMO Opportunities (Positive Catalyst):** Divi's is heavily focused on the $25 billion race for weight-loss drugs. The company's scaling in GLP-1 and peptide CDMO (Contract Development and Manufacturing) projects is a massive long-term tailwind. Analysts project these oral and injectable GLP-1 contracts could add up to $1 billion in revenue by FY32.
- **Short-term Export Headwinds (Negative Catalyst):** A reported 30% month-on-month decline in Custom Synthesis exports has raised near-term concerns regarding international sales performance.
- **Macro API Sector Environment:** The Indian Pharma API sector is currently navigating a complex environment. While domestic branded growth remains strong, the sector faces indirect headwinds from US generics pricing pressures and the ongoing risk of selective USFDA inspections.
- **Raw Material Stability:** On a positive note, management anticipates that raw material pricing and availability will remain stable over the next six months, and their Nutraceuticals segment is projected to maintain strong growth.

4) Latest Targets from Analyst Community and Brokerages

Ahead of the April 29th earnings report, brokerages have adjusted their 12-month outlooks. Here are the latest consensus and firm-specific targets:

Brokerage / Analyst Firm	Rating / Recommendation	Target Price (INR)	Key Rationale / Notes
Jefferies	Buy	8,200	Scaling of GLP-1 & Peptide CDMO; projected FY26-32 EPS growth of ~20%.
Consensus Estimate (Univest)	Buy	7,000 - 7,500	Normalization of macro headwinds and positive FY27 guidance.
Goldman Sachs	Neutral	6,050	Retained neutral stance on valuations and near-term margin visibility.
Geojit BNP Paribas	Reduce (Downgrade)	5,400	Revised downwards on April 23, 2026, citing near-term pressures.
Sharekhan	Buy (Upgrade)	Not Specified	Upgraded based on strong H2FY26 pipeline visibility.
MarketsMojo	Sell (Downgrade)	Quant Rating	Weak technical momentum and mixed volume signals.

(Note: DIVISLAB's Current Market Price is hovering around INR 6,342 as of the April 24, 2026 close.)

Analyst Takeaway: For investors, the immediate catalyst is the upcoming Q4 FY26 earnings call on April 29. Watch closely for management's commentary on the INR 570 crore tax notice, the pace of the GLP-1 commercial ramp-up, and forward guidance for FY27, as these will dictate whether the stock breaks out

© 2026 Stock Research. All Rights Reserved.

toward the INR 7,000+ consensus or slides toward Geojit's bearish INR 5,400 target.

Stock Detailed Analysis Report

DIVISLAB.NS

Current Price: ₹6361.50

Generated: 2026-04-25 14:35

DIVISLAB.NS - 3 Year Daily Price Chart

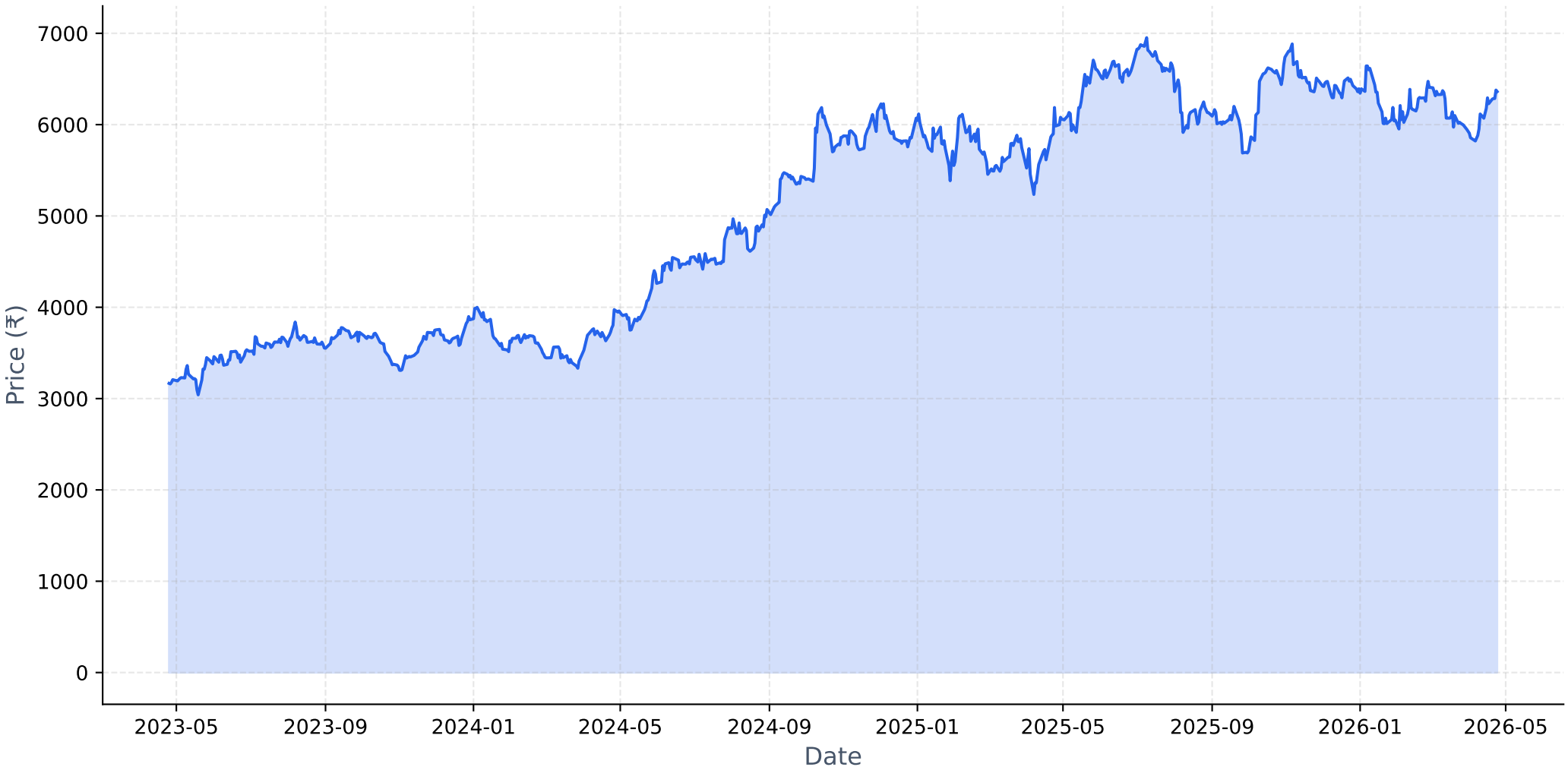

Long-term Fundamental Analysis (4 Years)

Metric	Is Growing?	Accelerating?	1Y Growth	3Y CAGR
Revenue	Yes	Yes	19.61%	1.95%
Net Income	No	Yes	36.94%	-9.55%
ROE	Yes	Yes	26.37%	1.54%
EPS	No	Yes	36.93%	-9.55%

Short-term Fundamental Analysis (6 Quarters)

Metric	Is Growing?	Recent QoQ	Avg QoQ
Revenue	Yes	-5.49%	1.22%
Net Income	Yes	-17.67%	3.40%
EPS	Yes	15.62%	15.62%

DIVISLAB.NS - Relative Strength Analysis

═══ OVERVIEW ═══:	
Benchmark Index:	^CNXPHARMA
Sector:	Pharma
Classification:	**Emerging Leader**
RS Score:	50.5/100
:	
═══ RS RATIOS ═══:	
1M RS:	**1.041 [Leader]**
3M RS:	**1.016 [Leader]**
6M RS:	**0.938 [Neutral]**
1Y RS:	**1.049 [Leader]**
:	
═══ TURNAROUND ANALYSIS ═══:	
Turnaround Status:	**!! DETECTED !!**
:	
SIGNAL CRITERIA::	
✓ **Emerging RS:**	1M (1.041) > 3M (1.016)
✓ **Medium-term Lagging:**	6M=0.938 (≤1.0)
✓ **Performance Improving:**	3M (+5.8%) > 6M (-3.6%)

Relative Strength Analysis: DIVISLAB.NS vs ^CNXPHARMA
Classification: Emerging Leader

Price Performance Comparison (Normalized)

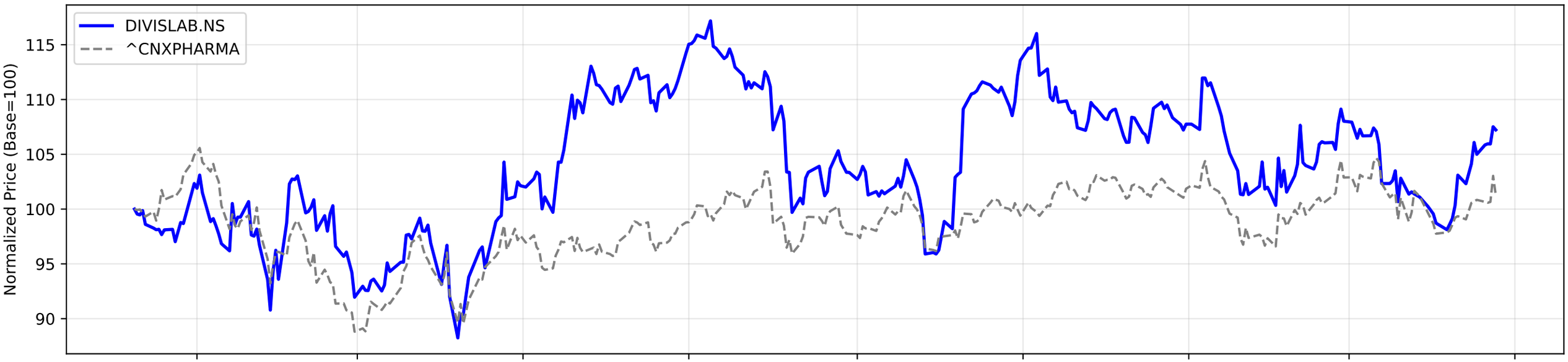

RS Ratio Trends (Multiple Timeframes)

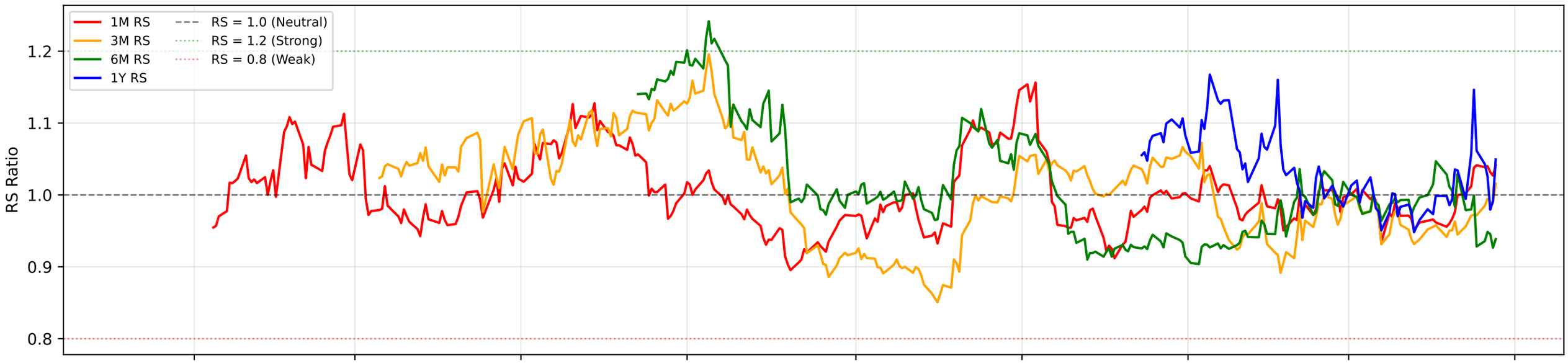

RS Composite Score Timeline

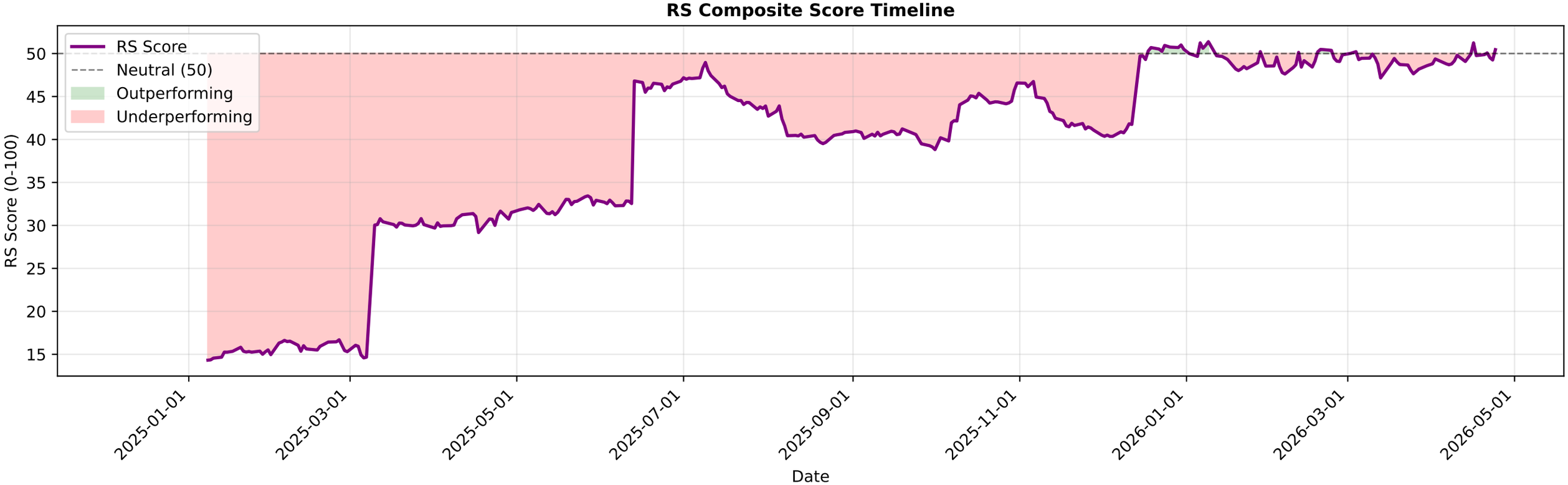

DIVISLAB.NS - EMA Crossover Summary

EMA 20:	6176.58
EMA 50:	6174.89
EMA 200:	6201.66
Trend Status:	**Short-term Uptrend**

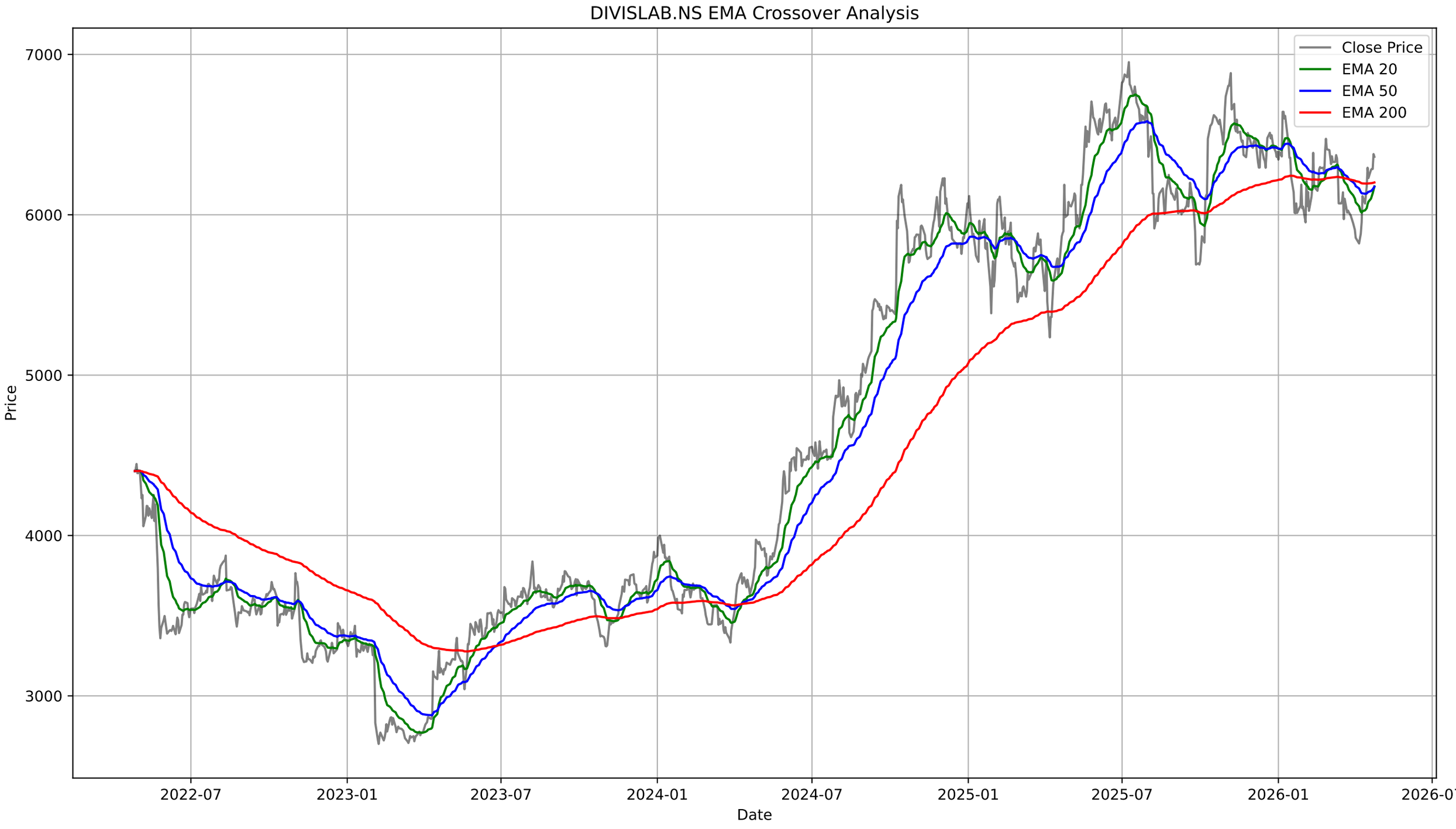
DIVISLAB.NS EMA Crossover Analysis
Close Price
EMA 20
EMA 50
EMA 200
Price
7000
6000
5000
4000
3000
Date
2022-07
2023-01
2023-07
2024-01
2024-07
2025-01
2025-07
2026-01
2026-07

DIVISLAB.NS - Bollinger Bands Summary

Current Price:	6361.50
Upper Band:	6458.78
Middle Band (SMA 20):	6086.57
Lower Band:	5714.37
%B:	0.8693
Band Width:	0.1223
Status:	Upper Half
Signal:	None
Recent Signal 1:	**Buy Signal at 2026-03-19 00:00:00+05:30**
Recent Signal 2:	**Buy Signal at 2026-04-02 00:00:00+05:30**
Recent Signal 3:	**Buy Signal at 2026-04-06 00:00:00+05:30**

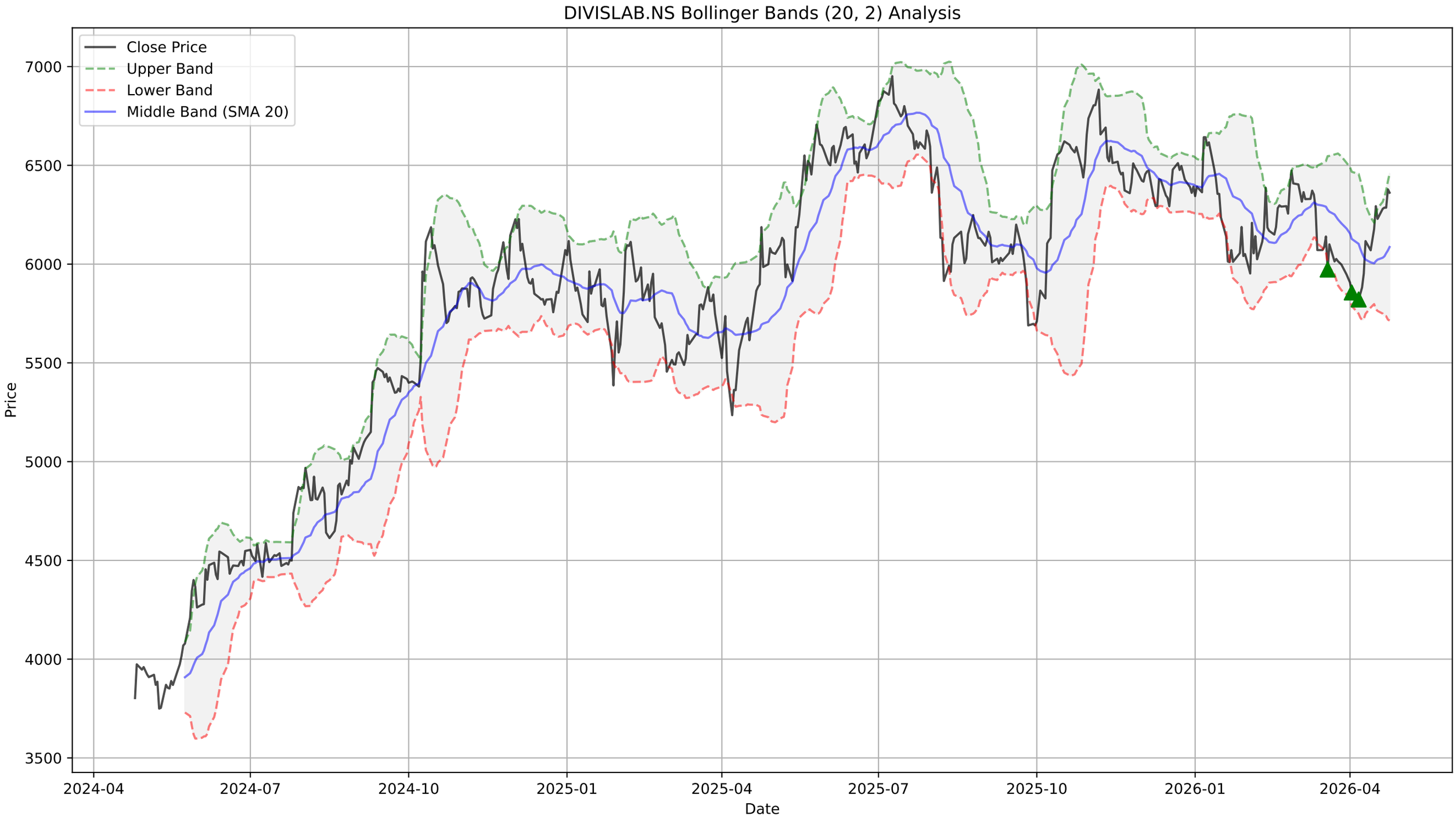
DIVISLAB.NS Bollinger Bands (20, 2) Analysis
Close Price
Upper Band
Lower Band
Middle Band (SMA 20)
Price
7000
6500
6000
5500
5000
4500
4000
3500
2024-04
2024-07
2024-10
2025-01
2025-04
2025-07
2025-10
2026-01
2026-04
Date

DIVISLAB.NS - Supertrend Summary

Status:	**UPTREND (Buy)**
Supertrend Value:	5969.18
Signal Identified On:	2026-04-16

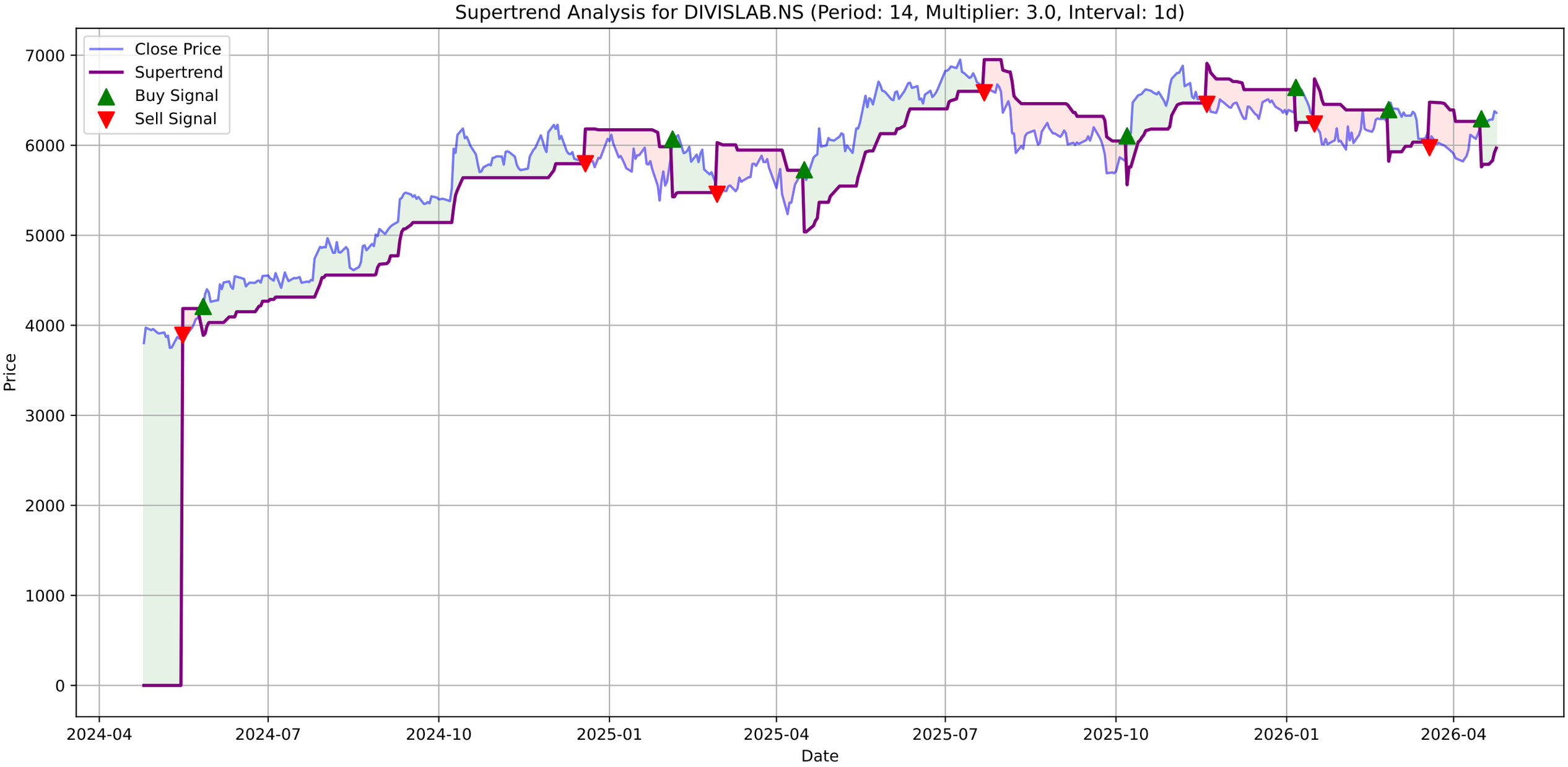
Supertrend Analysis for DIVISLAB.NS (Period: 14, Multiplier: 3.0, Interval: 1d)
Close Price
Supertrend
Buy Signal
Sell Signal
Price
Date
7000
6000
5000
4000
3000
2000
1000
0
2024-04
2024-07
2024-10
2025-01
2025-04
2025-07
2025-10
2026-01
2026-04

DIVISLAB.NS - MACD Summary

MACD Line:	58.07
Signal Line:	10.88
Histogram:	47.19
Trend:	**Bullish**
Momentum:	**Weakening**
Signal:	None

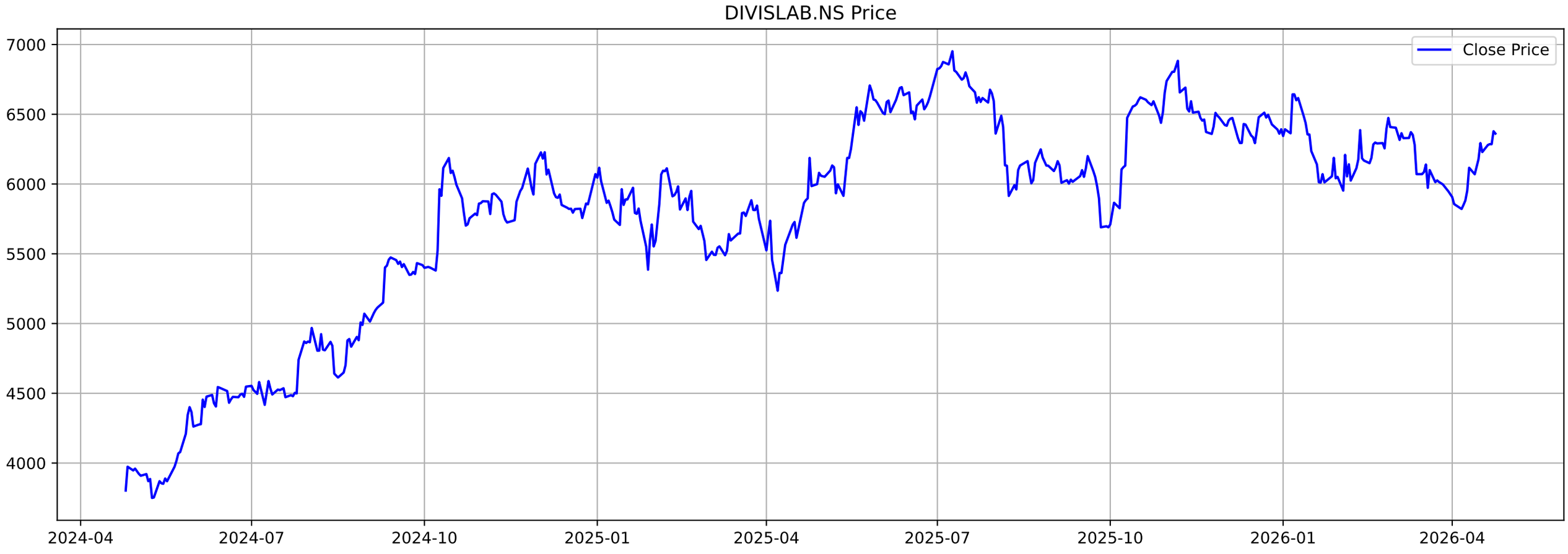
DIVISLAB.NS Price
Close Price
7000
6500
6000
5500
5000
4500
4000
2024-04
2024-07
2024-10
2025-01
2025-04
2025-07
2025-10
2026-01
2026-04

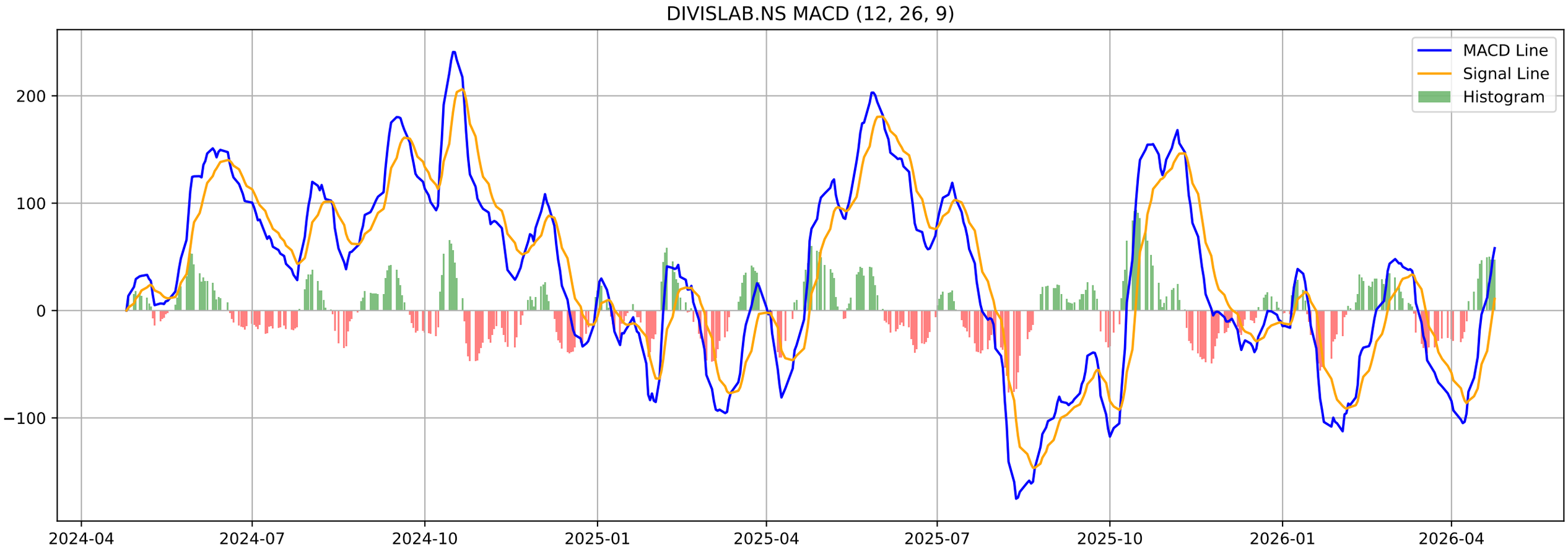
DIVISLAB.NS MACD (12, 26, 9)
MACD Line
Signal Line
Histogram
200
100
0
−100
2024-04
2024-07
2024-10
2025-01
2025-04
2025-07
2025-10
2026-01
2026-04

DIVISLAB.NS - Volatility Squeeze Summary

BB Width:	0.1223
ATR:	137.3571
Total Signals:	0

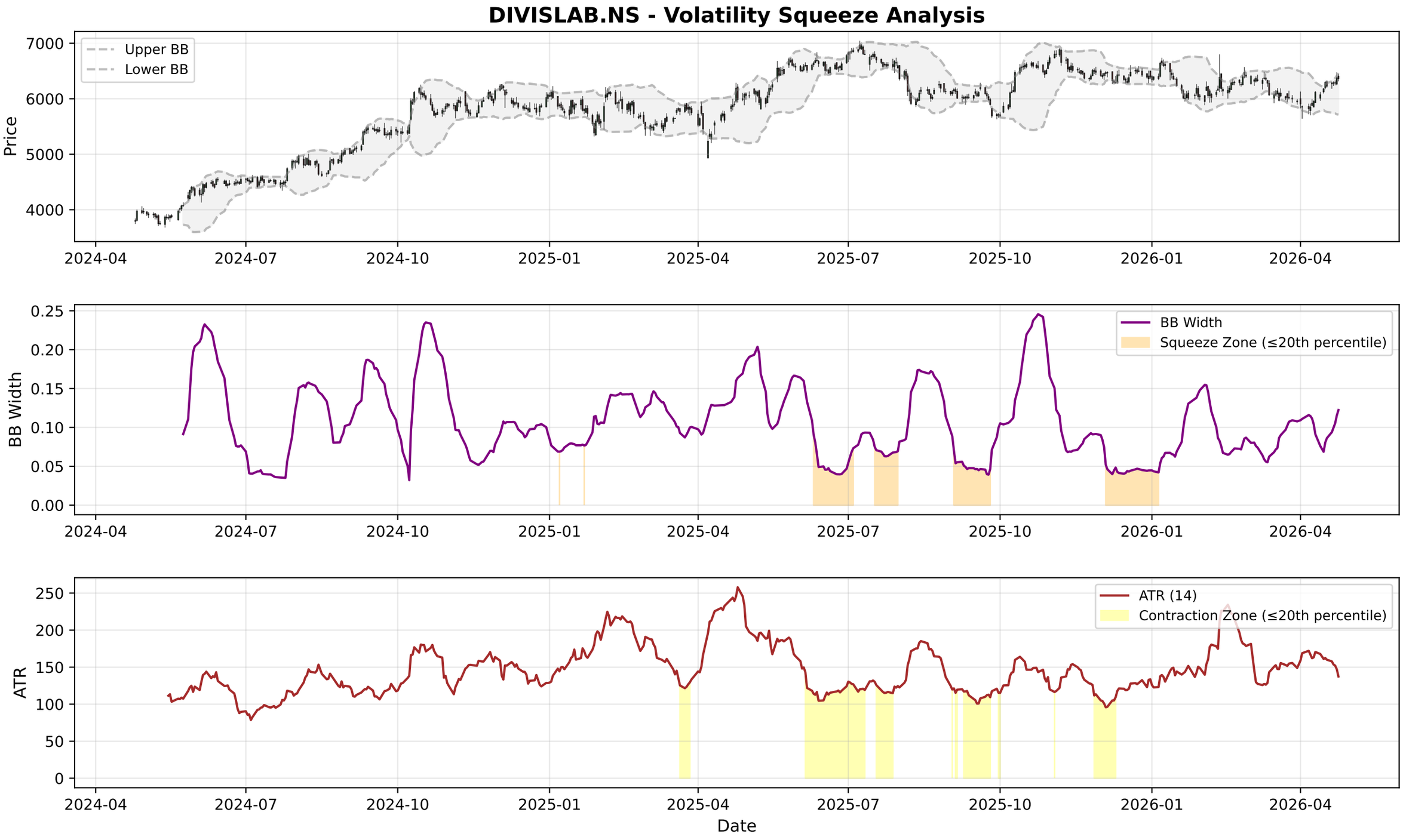
DIVISLAB.NS - Volatility Squeeze Analysis
Upper BB
Lower BB
Price
7000
6000
5000
4000
2024-04
2024-07
2024-10
2025-01
2025-04
2025-07
2025-10
2026-01
2026-04
BB Width
Squeeze Zone (≤20th percentile)
0.25
0.20
0.15
0.10
0.05
0.00
ATR (14)
Contraction Zone (≤20th percentile)
ATR
250
200
150
100
50
0
Date

DIVISLAB.NS - RSI-Volume Summary

Current RSI:	63.22
Current Volume:	316970
Volume MA 20:	326120
Bullish Divergences:	1
Bearish Divergences:	1
Bullish Div 1:	Date: 2025-12-17 00:00:00+05:30, Price: 6293.00
Bearish Div 1:	Date: 2024-07-10 00:00:00+05:30, Price: 4587.77

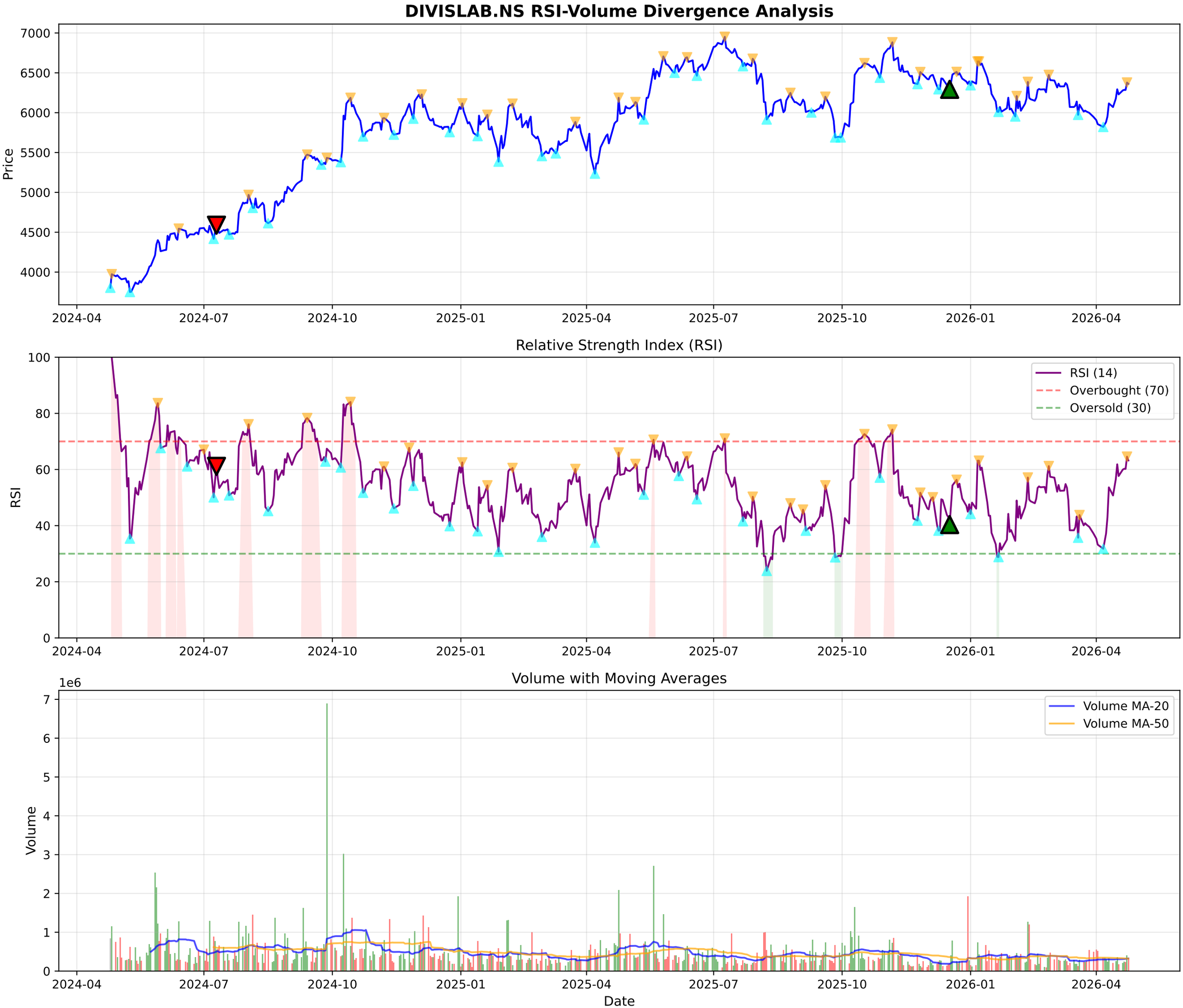
DIVISLAB.NS RSI-Volume Divergence Analysis
Price
7000
6500
6000
5500
5000
4500
4000
2024-04
2024-07
2024-10
2025-01
2025-04
2025-07
2025-10
2026-01
2026-04
Relative Strength Index (RSI)
RSI
100
80
60
40
20
0
RSI (14)
Overbought (70)
Oversold (30)
Volume with Moving Averages
1e6
Volume
7
6
5
4
3
2
1
0
Volume MA-20
Volume MA-50
Date

DIVISLAB.NS - Volume Analysis

═══ VOLUME ANALYSIS ═══:	
Status:	**32 Signals Detected**
:	
2026-03-27 [-]:	Distribution Day
2026-03-30 [-]:	Distribution Day
2026-04-01 [-]:	Distribution Day
2026-04-02 [-]:	Distribution Day
2026-04-06 [-]:	Distribution Day

DIVISLAB.NS - Volume Analysis

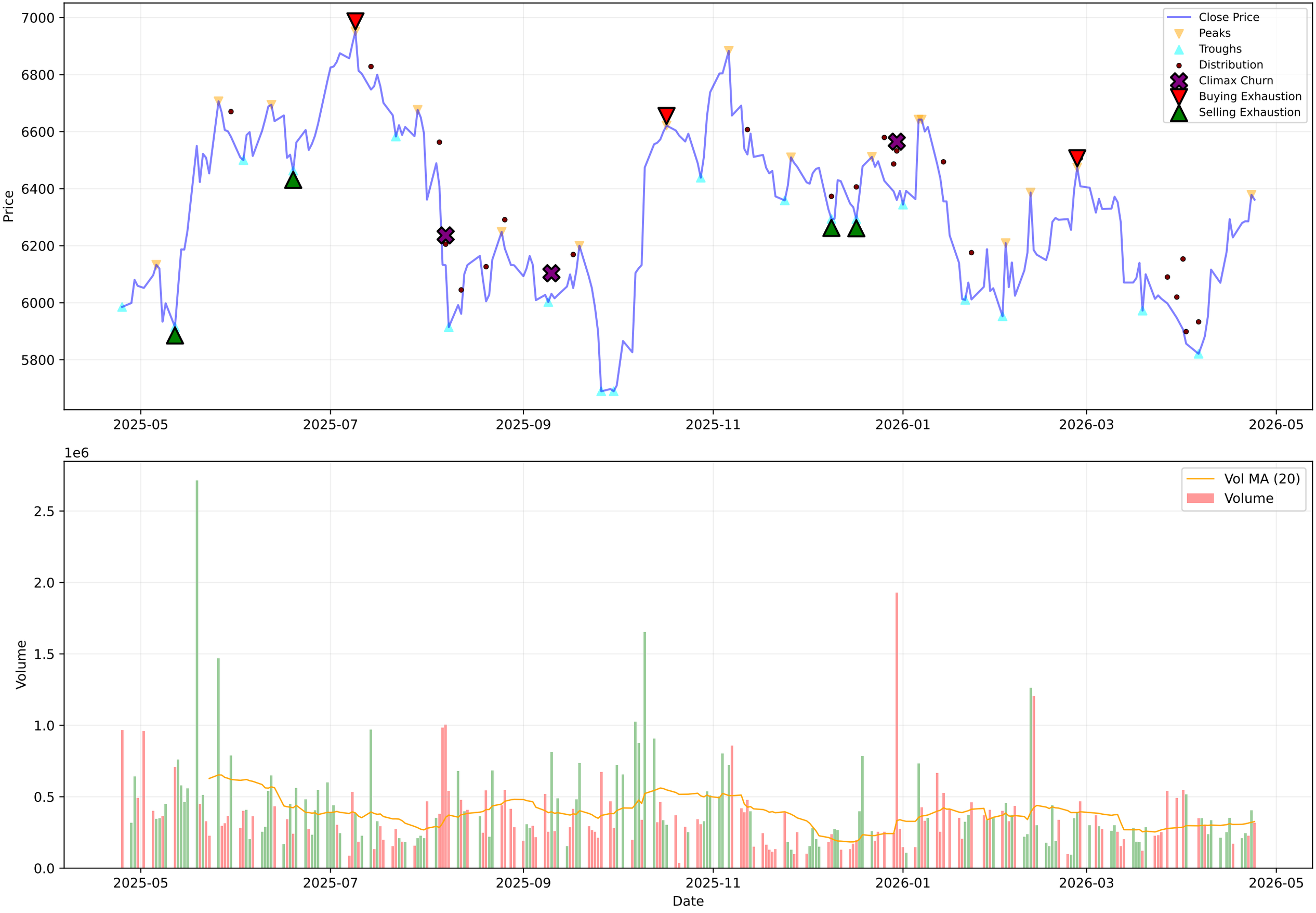

DIVISLAB.NS - Candlestick Classification Summary

═══ CANDLESTICK CLASSIFICATION ═══:	
Latest Classification:	**No Control**
Recent Trend Score (10-day avg):	0.20
:	
Distribution:	
No Control:	116
Seller Control:	54
Buyer Control:	53
Seller Strong Control:	3
Buyer Strong Control:	3

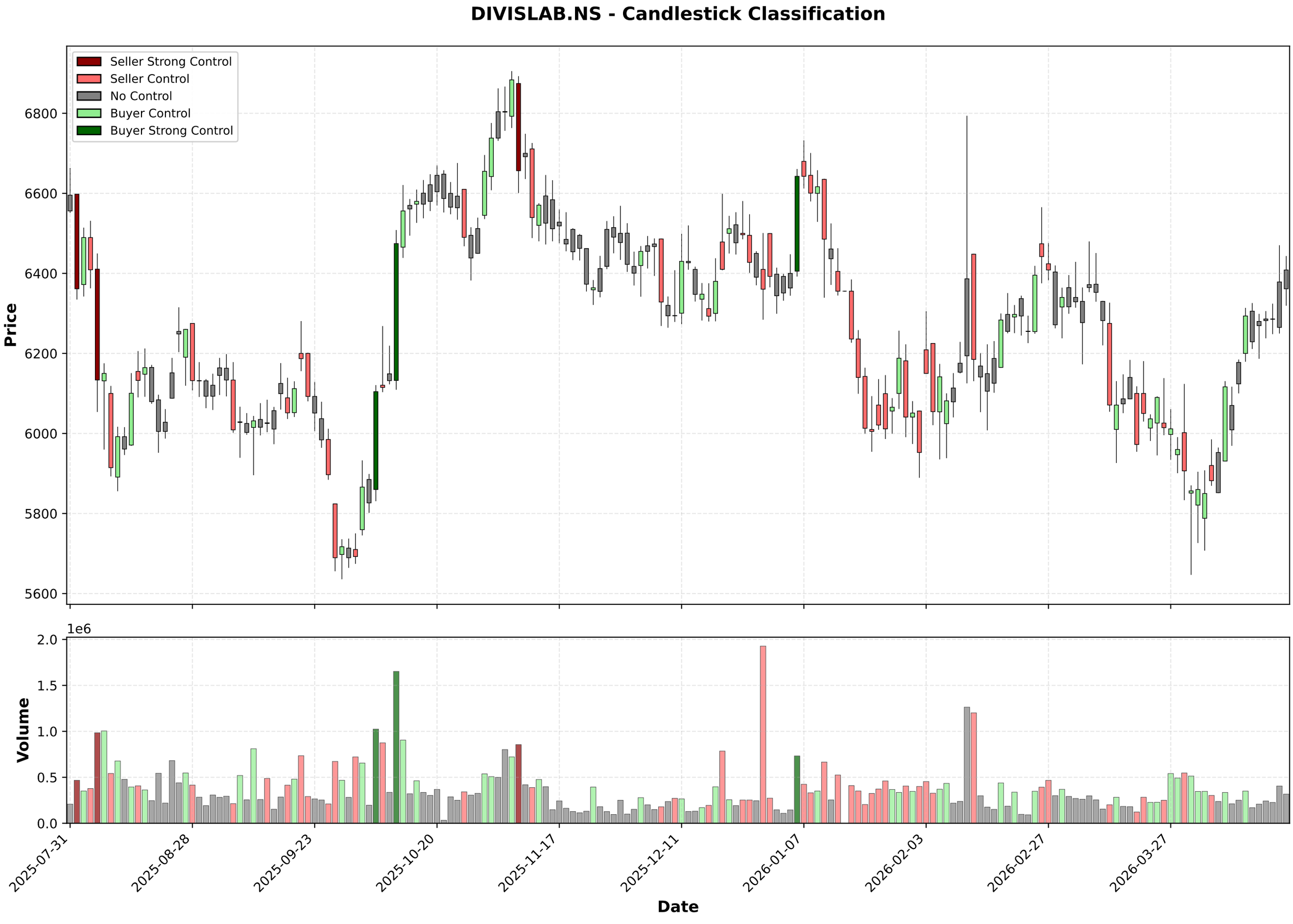
DIVISLAB.NS - Candlestick Classification
Seller Strong Control
Seller Control
No Control
Buyer Control
Buyer Strong Control
Price
6800
6600
6400
6200
6000
5800
5600
1e6
Volume
2.0
1.5
1.0
0.5
0.0
2025-07-31
2025-08-28
2025-09-23
2025-10-20
2025-11-17
2025-12-11
2026-01-07
2026-02-03
2026-02-27
2026-03-27
Date

Multi-Timeframe Supertrend Analysis

Timeframe	Status	Value	Last Price	Signal Date
1 Week	**DOWNTREND (Sell)**	6521.54	6361.5	2026-01-19
1 Day	**UPTREND (Buy)**	5969.18	6361.5	2026-04-16
15 Min	**DOWNTREND (Sell)**	6416.46	6320.0	2026-04-24

Multi-Timeframe MACD Analysis

Timeframe	Trend	Momentum	Signal
1 Week	**Bullish**	Weakening	Bullish Crossover (Buy)
1 Day	**Bullish**	Weakening	No Signal
15 Min	**Bearish**	Strengthening	No Signal

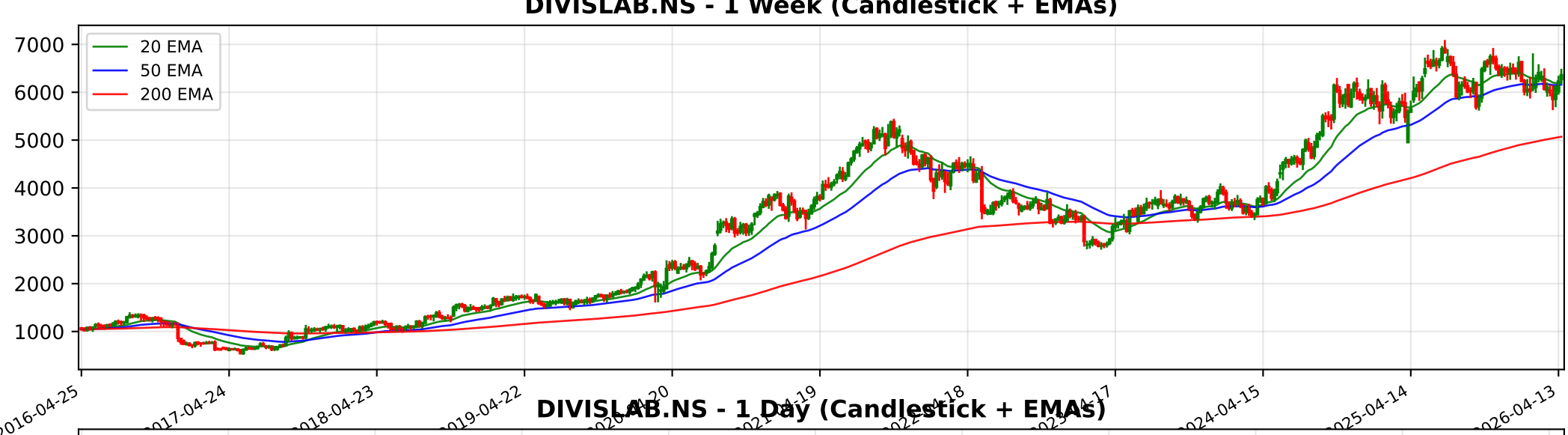
DIVISLAB.NS - 1 Week (Candlestick + EMAs)
20 EMA
50 EMA
200 EMA
7000
6000
5000
4000
3000
2000
1000
2016-04-25
2017-04-24
2018-04-23
2019-04-22
2024-04-15
2025-04-14
2026-04-13

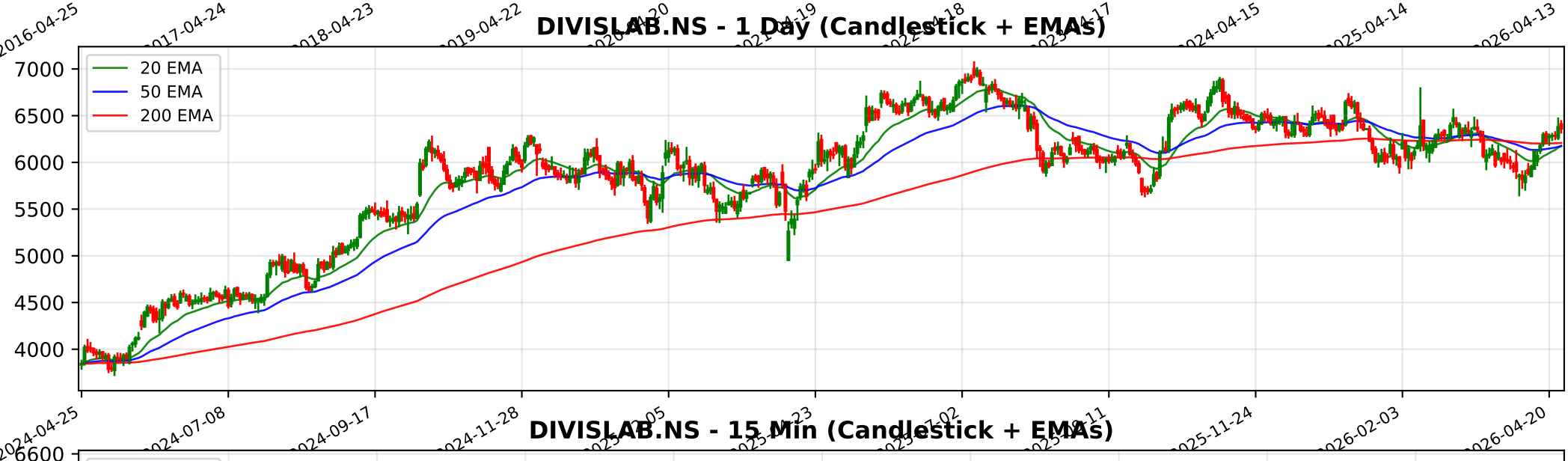
DIVISLAB.NS - 1 Day (Candlestick + EMAs)
20 EMA
50 EMA
200 EMA
7000
6500
6000
5500
5000
4500
4000
2024-04-25
2024-07-08
2024-09-17
2024-11-28
2025-11-24
2026-02-03
2026-04-20

DIVISLAB.NS - 15 Min (Candlestick + EMAs)
20 EMA
50 EMA
200 EMA
6600
6400
6200
6000
5800
03-04
03-10
03-13
03-19
03-25
04-01
04-08
04-13
04-21

Trendlyne Snapshot - DIVISLAB_main

Markets | MarketMind AI | Baskets | Alerts | F&O | MF | Reports | Screeners | Subscribe | Superstars | Portfolio | Watchlist | Insider Trades | Results | More

Search Stock, IPO, MF

MARKETS / SECTOR : PHARMACEUTICALS & BIOTECHNOLOGY / INDUSTRY : PHARMACEUTICALS / DIVI'S LABORATORIES LTD.

Divi's Laboratories Ltd.

Ask MarketMind AI v1.5

NSE: DIVISLAB | BSE: 532488

Divi's Laboratories Live Share Price Today, Share Analysis and Chart

Expensive Performer | In 1 Starfolio Basket

IRAN WAR IMPACT Based on the company's financial disclosures and operational updates for FY2025 and 9M FY2026, the impact of the Iran-Israel war on Divi's Laboratories Ltd. (DIVISLAB) is expected to be moderately negative, primarily due to secondary ... Read More

6361.50 -17.00 (-0.27%)

323.0K NSE+BSE Volume
NSE 24 Apr, 2026 3:31 PM (IST)

Watchlist | Portfolio | Alert | My Notes

Overview | FORECASTER | Buy Sell Zone | F&O | Financials | Charts & Report | News | Reports | Technicals | Shareholding | Deals | Corporate Actions | Alerts | About

Durability score 75.0 / 100 — High Financial Strength

Valuation Score 24.7 / 100 — Expensive Valuation

Momentum Score 49.4 / 100 — Technically Neutral

Analyst Price Target — FORECASTER
6,877
1Yr Price target upside is 8%

Expensive Performer — These stocks are strong in quality but with mid-range technicals. Their valuations are expensive | View Similar | Embed DVM

SWOT Analysis: 12 (S) 7 (W) 9 (O) 1 (T)

Check Before You Buy

VIEW FULL CHECKLIST

High rank — 16 Positive • 7 Negative

69.6% Pass in checklist

0 | 45 | 55 | 100

PE Valuation Check

Right Now — Overvalued -9.3%

1 Year Forward — Overvalued -5.9%

INSIGHT Divi's Laboratories is overvalued at both current PE and future earnings estim

DVM
Key Metrics
Price Chart
Forecaster
Financials
Technicals
Shareholding
Deals
Documents
Corporate actions
Company Profile

Divi's Laboratories Key Metrics

Preset Metrics: Preset Metrics

ROE Ann. % 14.6 | Broker Average Target 6,600.67 | Market Capitalization 168,877.8 | Price to Book 10.6

Trendlyne Snapshot - DIVISLAB_forecaster

Markets | MarketMind AI | Baskets | Alerts | F&O | MF | Reports | Screeners | Subscribe | Superstars | Portfolio | Watchlist | Insider Trades | Results | More

Search Stock, IPO, MF

MARKETS / SECTOR : PHARMACEUTICALS & BIOTECHNOLOGY / INDUSTRY : PHARMACEUTICALS / DIVI'S LABORATORIES LTD.

Divi's Laboratories Ltd.

NSE: DIVISLAB | BSE: 532488

Expensive Performer | In 1 Starfolio Basket

Download real time STOCK REPORT

6361.50 -17.00 (-0.27%)

323.0K NSE+BSE Volume

NSE 24 Apr, 2026 3:31 PM (IST)

Watchlist | Portfolio | Alert | My Notes

Overview | FORECASTER | Buy Sell Zone | F&O | Financials | Charts & Report | News | Reports | Technicals | Shareholding | Deals | Corporate Actions | Alerts | About

Divi's Laboratories - DIVISLAB - stock price prediction, stock forecast, target price, analyst ratings from 31 analysts

Divi's Laboratories has a share price target of Rs 6877, revenue growth forecast of 13.7%, and profit growth estimate of 16.8% for FY26, based on top 31 analyst calls.

Divi's Laboratories FORECASTER - Analyst Estimates

FORECASTER DASHBOARD →

SHARE PRICE TARGET FORECAST

12 MONTH ESTIMATE

↑ HIT Divi's Laboratories's share price target is above the current price, with an upside of 8.1%

EPS FORECAST

QUARTER | ANNUAL

↑ HIT Divi's Laboratories's EPS was higher than average estimate 2 times in past 3 years

CONSENSUS RECOMMENDATION

31 ANALYST Recommendations

HOLD

The consensus recommendation from 31 analysts for Divi's Laboratories is HOLD