© 2026 Stock Research. All Rights Reserved.

Strategic Trading Analysis

Step 1: Audit the Data

- **Data Present:** Comprehensive technical data including daily/weekly/15m price charts, EMA crossover analysis (20, 50, 200), Bollinger Bands, Supertrend, MACD, RSI, Volume analysis (distribution days), Candlestick classification, Relative Strength vs. sector benchmark, and basic fundamental/analyst sentiment snapshots.
- **Data Missing:** Broader market index context (e.g., Nifty 50 trend), derivatives/options data (Open Interest, Put/Call ratios), order book depth, and deeper intrinsic valuation metrics (debt profiles, cash flow analysis).
- **Confidence Level:** High. The provided report is exceptionally thorough for technical analysis, offering a complete view of trend, momentum, volatility, and volume required to map out an intermediate-term positional trade.

Step 2: Analyze the Setup

- **Price Structure & Trend:** The stock has been in a choppy, wide-ranging consolidation block over the past year. Recently, price (1317.10) rebounded from the ~1150 support zone and successfully crossed back above the 20, 50, and 200-day EMAs, establishing a nascent intermediate uptrend.
- **Momentum & Volatility:** The daily MACD is bullish and strengthening, and the weekly MACD has just executed a bullish crossover. The Supertrend flipped to a "Buy" signal at 1208.87. However, the current price is pressing directly against the Upper Bollinger Band (1318.47), indicating short-term exhaustion.
- **Confluence & Headwinds:** While the moving averages and momentum indicators suggest an upward structural shift, there is conflicting short-term data. The candlestick classification indicates recent "Seller Control," and multiple distribution days were flagged in late March/April. Furthermore, fundamental and analyst headwinds are present-specifically a recent downgrade by Goldman Sachs and a consensus price target (~1315) that implies zero immediate upside.

Step 3: Formulate the Recommendation

Based on the conflicting short-term exhaustion and fundamental headwinds against the improving medium-term technicals, I do not recommend entering at the current market price. The risk-to-reward ratio is suboptimal when buying exactly at the Upper Bollinger Band with active 15-minute downtrend momentum.

Decision: NO (Wait for a higher-probability entry).

Here is the conditional plan for a safer, risk-averse positional setup aiming for an 11% upside over the next 1-3 months:

- **Condition to Buy:** Wait for a corrective pullback to the daily moving average cluster (20, 50, and 200 EMAs) to shake out weak hands and relieve the overbought Bollinger Band condition. Look for bullish candlestick confirmation (e.g., a hammer or bullish engulfing pattern) at this support zone.
- **Entry Price:** INR 1260.00 (Limit entry zone near the 50-day and 200-day EMA confluence).
- **Stop Loss:** INR 1195.00 (Hard stop placed just below the Supertrend value of 1208 and the recent structural swing low, representing a controlled ~5% risk).
- **Take Profit:** INR 1400.00 (Targeting the upper boundary of the macro consolidation range and previous major swing highs, representing an ~11% upside and yielding a >1:2 risk/reward ratio).

Candlestick Classification Analysis

Stock Analysis Report

© 2026 Stock Research. All Rights Reserved.

As a seasoned Candlestick Trader, I have reviewed the **Candlestick Classification Summary (Page 20)** and the **Candlestick Classification Chart (Page 21)** for DRREDDY.NS. Using the provided algorithmic framework-which emphasizes volatility-normalized body size, close position, wick rejection, and volume multipliers-here is my professional interpretation of the price action and my prediction for the future price movement.

1. Macro Context & Baseline Behavior

Looking at the **Distribution Summary**, this stock is highly prone to indecision. With 113 "No Control" days making up roughly half of the recorded price action, the stock usually trades in choppy, low-conviction ranges. Furthermore, "Strong Control" days are incredibly rare: there are only 3 "Seller Strong Control" and exactly **1 "Buyer Strong Control"** day in the entire dataset.

This tells us as traders: *When a "Strong Control" signal finally fires, it is a massive anomaly and demands immediate attention.*

2. The Micro View: The Recent Breakout & Pullback

If we zoom in on the far right edge of the chart on Page 21 (late April 2026), a very clear and explosive sequence has unfolded:

- **The Breakout (The Anomaly):** Just before the final trading day, we see a massive **Buyer Strong Control (Dark Green)** candle.
  - *Algorithm translation:* To achieve this +2 rating, the candle had a massive body (>1.5 ATR), it closed right at the high (Step 2 - strong conviction), and critically, **Step 4 (Volume Multiplier)** kicked in massively. Looking at the bottom volume pane, the volume bar for this day is an absolute skyscraper-easily 4x to 5x the average volume. This is the hallmark of aggressive institutional accumulation.
- **The Latest Candle (The Pullback):** The summary notes the "Latest Classification" is **Seller Control (Light Red)**.
  - *Algorithm translation:* The immediate day after the massive breakout, the price dropped. However, the algorithm classified this only as -1 (Seller Control), not -2 (Strong). Why? Look at the volume. The volume on this down day is significantly lower than the preceding green candle. Under Step 4 of our framework, lower volume implies "weak hands" and downgrades the bearish signal.

3. Price Action Interpretation

What we are witnessing is a classic, high-probability price action setup: **A High-Volume Breakout followed by a Low-Volume Retest.**

The massive "Buyer Strong Control" candle represents a structural shift. Smart money entered aggressively, leaving a wide-ranging, high-volume footprint. The subsequent "Seller Control" day is standard retail profit-taking. Because the sellers could not generate the same volume or close the price near the lows of the previous day (it barely retraced the top quarter of the massive green candle), the bears lack true conviction.

Furthermore, the **Recent Trend Score (10-day avg) is 0.40**. Despite the latest red day, the rolling 10-day

© 2026 Stock Research. All Rights Reserved.

average remains positive, confirming that the underlying short-term momentum is still decisively controlled by the buyers.

4. Future Price Prediction: BULLISH CONTINUATION

Based on this classification sequence, the future price movement heavily favors the **upside**.

The Trading Plan / Prediction:* **Direction:** **Bullish**. The latest "Seller Control" candle is a healthy pause, not a reversal.* **Support:** The massive "Buyer Strong Control" candle has established a hardened support zone. The mid-point of that dark green candle's body will act as a trampoline. Sellers will find it extremely difficult to break through the volume wall established by the buyers.* **Expectation:** Look for the current low-volume selling to dry up quickly (possibly resolving into a "No Control" indecision doji next). Once profit-taking concludes, I expect buyers to step back in, pushing the price to test and likely break above the recent swing high (~1350 region).

In summary: Do not be tricked by the latest "Seller Control" print. The defining feature of this chart is the solitary, high-volume "Buyer Strong Control" anomaly that precedes it. Buy the dip.

News & Analyst Targets

Here is the latest research and intelligence on Dr. Reddy's Laboratories (NSE: DRREDDY / NYSE: RDY) as of the final week of April 2026.

1) Latest News for DRREDDY This Week

- **Canadian Approval Anticipation for Semaglutide:** Shares surged around April 23 after reports of a possible Canadian approval for its generic version of semaglutide (a major diabetes and weight-loss drug). Dr. Reddy's later clarified in a regulatory filing that it has received Drug Identification Numbers (DINs) from Health Canada on April 22, 2026, marking a significant regulatory milestone, though the company is still awaiting final market approval ('Notice of Compliance').
- **Earnings Date & Dividend Announcement:** The company announced it will release its Q4 and full-year FY26 financial results on Tuesday, May 12, 2026. Additionally, the board met in mid-April to consider a proposal for the final dividend for the fiscal year 2025-26.
- **Small Divestment in Focus:** On April 7, 2026, Dr. Reddy's completed the divestment of its wholly-owned digital healthcare subsidiary, Svaas Wellness Limited, for INR 2.23 crore to Enspirit Technology Services. This move is seen as a way to streamline operations and reallocate capital, as the unit contributed minimally to overall group revenues.
- **Russian VAT Penalty Settled:** Dr. Reddy's Russian subsidiary received a finalized, reduced VAT-related tax penalty of RUB 9.27 million. Management assessed this will not have a material impact on its consolidated financials, signaling the closure of this specific tax dispute.

2) Brokerage Upgrades and Downgrades

- **Goldman Sachs (Downgrade):** Downgraded DRREDDY to **'Sell'** from 'Neutral' and cut the target price to **INR 1,075**. The brokerage cited concerns over near-term growth visibility, indicating that while the Canadian semaglutide launch is a positive, the opportunity may be short-lived due to rapidly intensifying competition. They also flagged that the pipeline for high-value drugs (like the Abatacept biosimilar) won't contribute meaningfully until FY29 or later.

© 2026 Stock Research. All Rights Reserved.

- **Weiss Ratings (Downgrade):** Downgraded the US-listed ADR of Dr. Reddy's from a **'Buy'** to a **'Hold'**.
- **Citi (Maintained Sell):** Reiterated a **'Sell'** rating on the stock with a target of **INR 1,070**. Citi analysts are highly skeptical of the semaglutide opportunity, modeling a 2028 revenue forecast of just $50 million. They anticipate severe pricing pressure and competition from at least five other participants.
- **JM Financial (Maintained Buy):** In contrast to the bearish views, JM Financial reiterated a **'Buy'** rating with a target of **INR 1,545**, highlighting medium-term growth visibility from non-US geographies and the upcoming generic semaglutide launches.

3) Indirect and Direct Impacting News

- **US Tariff Overhang (Macro Impact):** A newly announced 26% US reciprocal tariff on Indian goods (instituted April 2, 2026) has created a significant macro headwind. It is driving Foreign Institutional Investor (FII) outflows and earnings estimate revisions across Indian equities, especially affecting export-heavy pharma companies like Dr. Reddy's.
- **Regulatory Relief in the US:** A prior major regulatory overhang for the firm was eased recently when the US SEC concluded its investigation into alleged improper payments without recommending any enforcement action. Furthermore, the US FDA had recently accepted its Biologics License Application (BLA) for review of DRL_AB (a proposed interchangeable biosimilar to Orencia).
- **Setback in Latin America:** Adding complexity to its GLP-1 weight-loss pipeline, Dr. Reddy's recently faced a rejection by Brazil's health regulator (ANVISA) for its semaglutide generic *Embeltah*, which temporarily dragged the stock down and added to broader pipeline uncertainties.

4) Latest Analyst and Brokerage Targets

Below is a summarized table of the latest price targets from the analyst community as of late April 2026:

Brokerage / Firm	Current Rating	Target Price	Date / Status
JM Financial	Buy	INR 1,545	Maintained (Apr 2026)
Morgan Stanley	Hold	INR 1,285	Maintained (Apr 2026)
Goldman Sachs	Sell	INR 1,075	Downgraded (Apr 22, 2026)
Citi	Sell	INR 1,070	Maintained (Apr 2026)
Univest Analyst Consensus	Consensus	INR 1,350 - INR 1,550	12-Month Horizon
Wall Street Consensus (ADR)	Hold	$16.90 (US Listing)	MarketBeat Consensus

(Note: The stock has experienced high volatility this week, currently trading in the INR 1,250 - INR 1,315 range locally in India, as the market digests mixed signals between robust semaglutide developments and cautious brokerage outlooks).

Stock Detailed Analysis Report

DRREDDY.NS

Current Price: ₹1317.10

Generated: 2026-04-25 14:35

DRREDDY.NS - 3 Year Daily Price Chart

Long-term Fundamental Analysis (4 Years)

Metric	Is Growing?	Accelerating?	1Y Growth	3Y CAGR
Revenue	Yes	Yes	16.61%	14.94%
Net Income	Yes	No	1.54%	33.87%
ROE	No	No	-15.39%	-7.19%
EPS	Yes	No	1.26%	33.68%

Short-term Fundamental Analysis (6 Quarters)

Metric	Is Growing?	Recent QoQ	Avg QoQ
Revenue	Yes	-0.89%	1.09%
Net Income	No	-15.82%	-3.18%
ROE	No	-18.96%	-6.95%
EPS	Yes	-10.88%	4.80%

DRREDDY.NS - Relative Strength Analysis

═══ OVERVIEW ═══:	
Benchmark Index:	^CNXPHARMA
Sector:	Pharma
Classification:	**Weakening Leader**
RS Score:	52.5/100
:	
═══ RS RATIOS ═══:	
1M RS:	**1.012 [Leader]**
3M RS:	**1.106 [Leader]**
6M RS:	**1.024 [Leader]**
1Y RS:	**1.055 [Leader]**
:	
═══ TURNAROUND ANALYSIS ═══:	
Turnaround Status:	**Not Detected**
:	
SIGNAL CRITERIA::	
✗ **Emerging RS:**	**Not accelerating**
✗ **Medium-term Lagging:**	**Not lagging**
✓ **Performance Improving:**	3M (+12.9%) > 6M (+6.2%)

Relative Strength Analysis: DRREDDY.NS vs ^CNXPHARMA
Classification: Weakening Leader

Price Performance Comparison (Normalized)

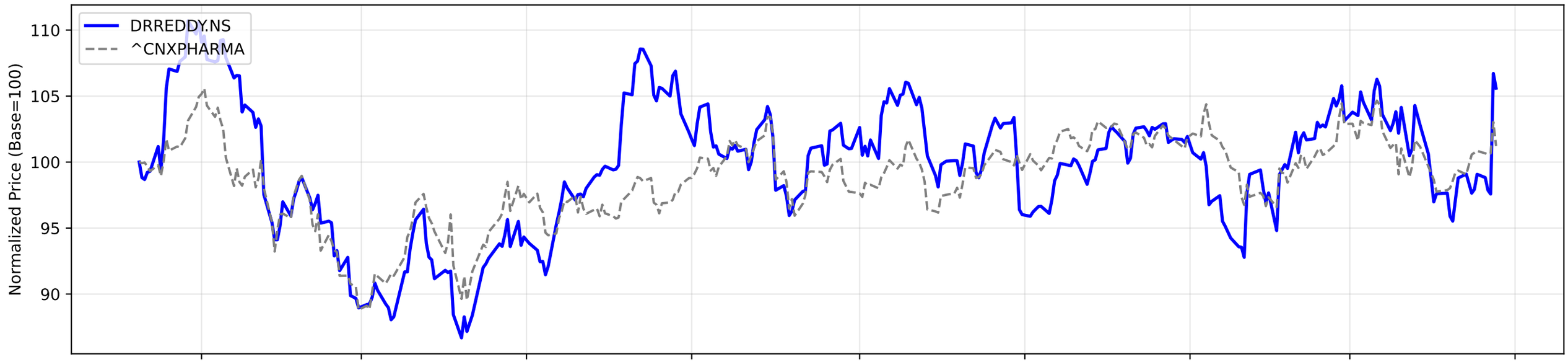

RS Ratio Trends (Multiple Timeframes)

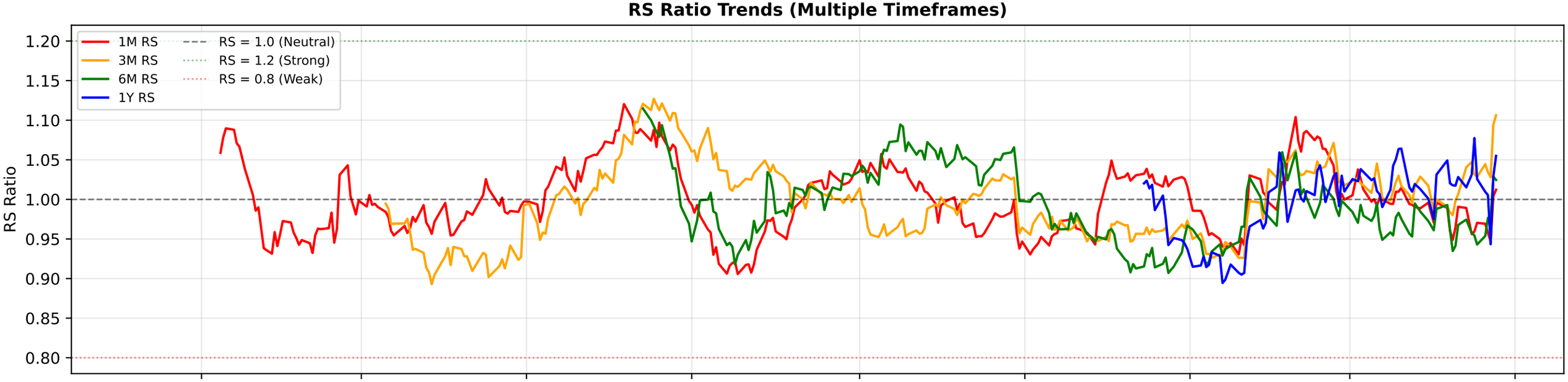

RS Composite Score Timeline

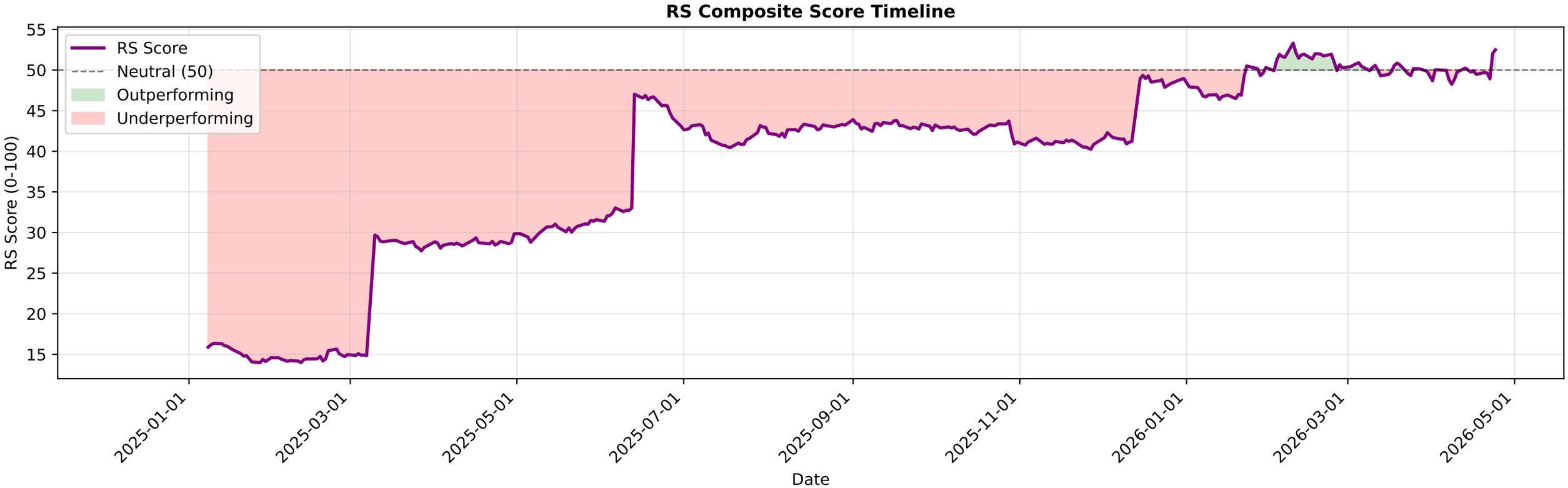

DRREDDY.NS - EMA Crossover Summary

EMA 20:	1251.86
EMA 50:	1255.81
EMA 200:	1252.60
Trend Status:	**Short-term Downtrend**
Golden Cross Date:	2026-04-23 00:00:00+05:30
Golden Cross Price:	1331.00

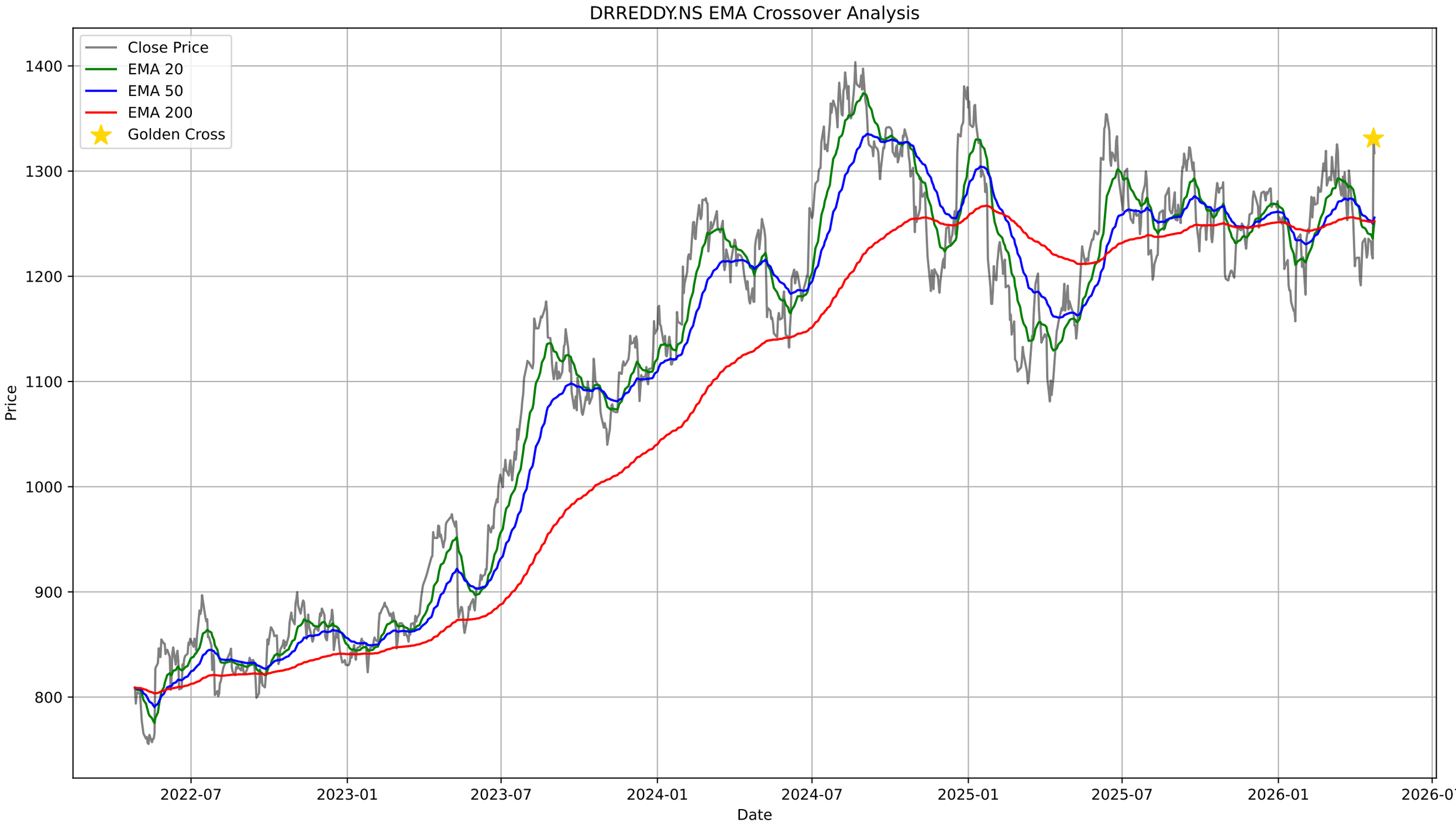
DRREDDY.NS EMA Crossover Analysis
Close Price
EMA 20
EMA 50
EMA 200
Golden Cross
Price
1400
1300
1200
1100
1000
900
800
Date
2022-07
2023-01
2023-07
2024-01
2024-07
2025-01
2025-07
2026-01
2026-07

DRREDDY.NS - Bollinger Bands Summary

Current Price:	1317.10
Upper Band:	1318.47
Middle Band (SMA 20):	1240.11
Lower Band:	1161.76
%B:	0.9913
Band Width:	0.1264
Status:	Upper Half
Signal:	None

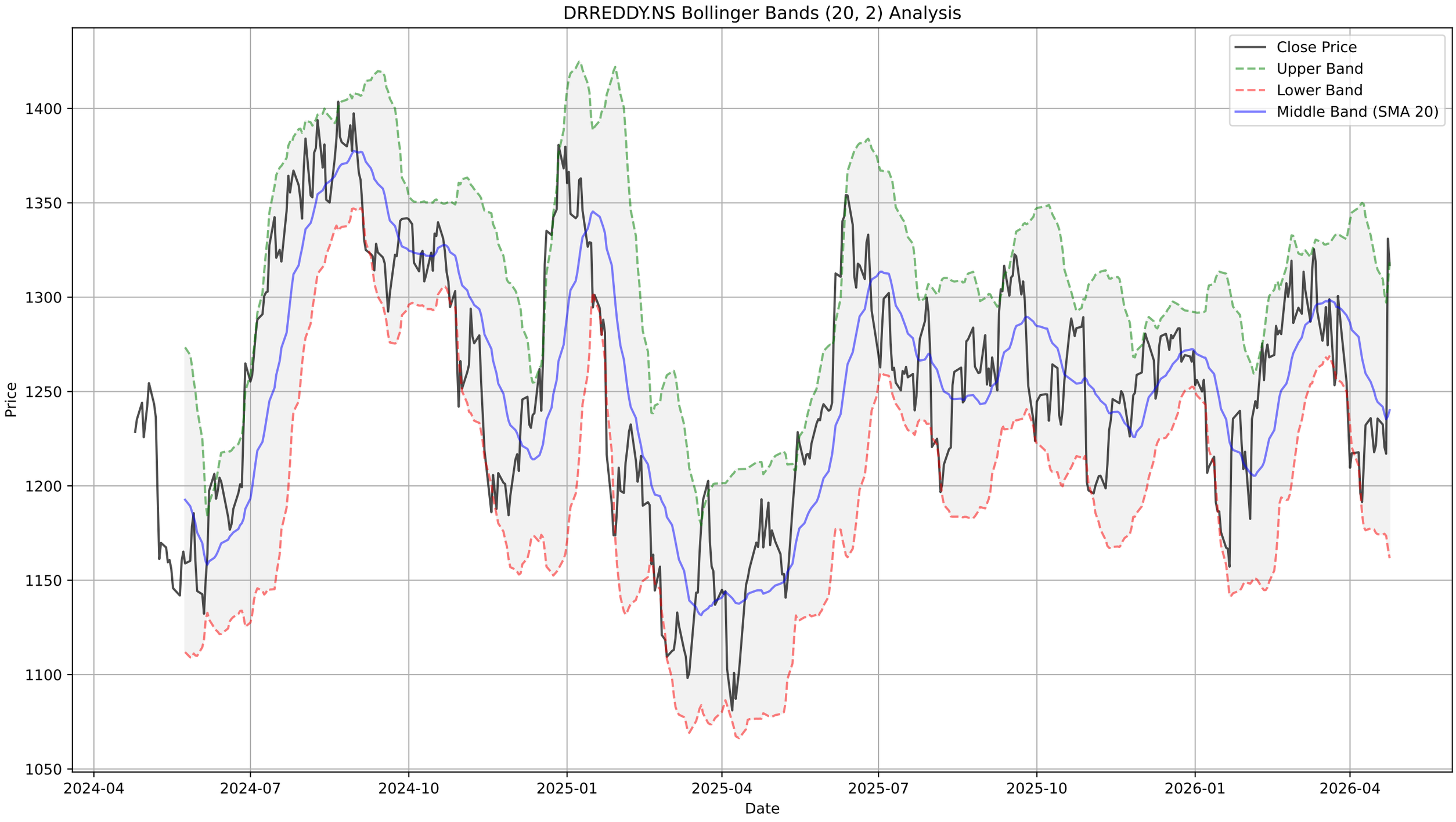
DRREDDY.NS Bollinger Bands (20, 2) Analysis
Close Price
Upper Band
Lower Band
Middle Band (SMA 20)
Price
1400
1350
1300
1250
1200
1150
1100
1050
2024-04
2024-07
2024-10
2025-01
2025-04
2025-07
2025-10
2026-01
2026-04
Date

DRREDDY.NS - Supertrend Summary

Status:	**UPTREND (Buy)**
Supertrend Value:	1208.87
Signal Identified On:	2026-04-23

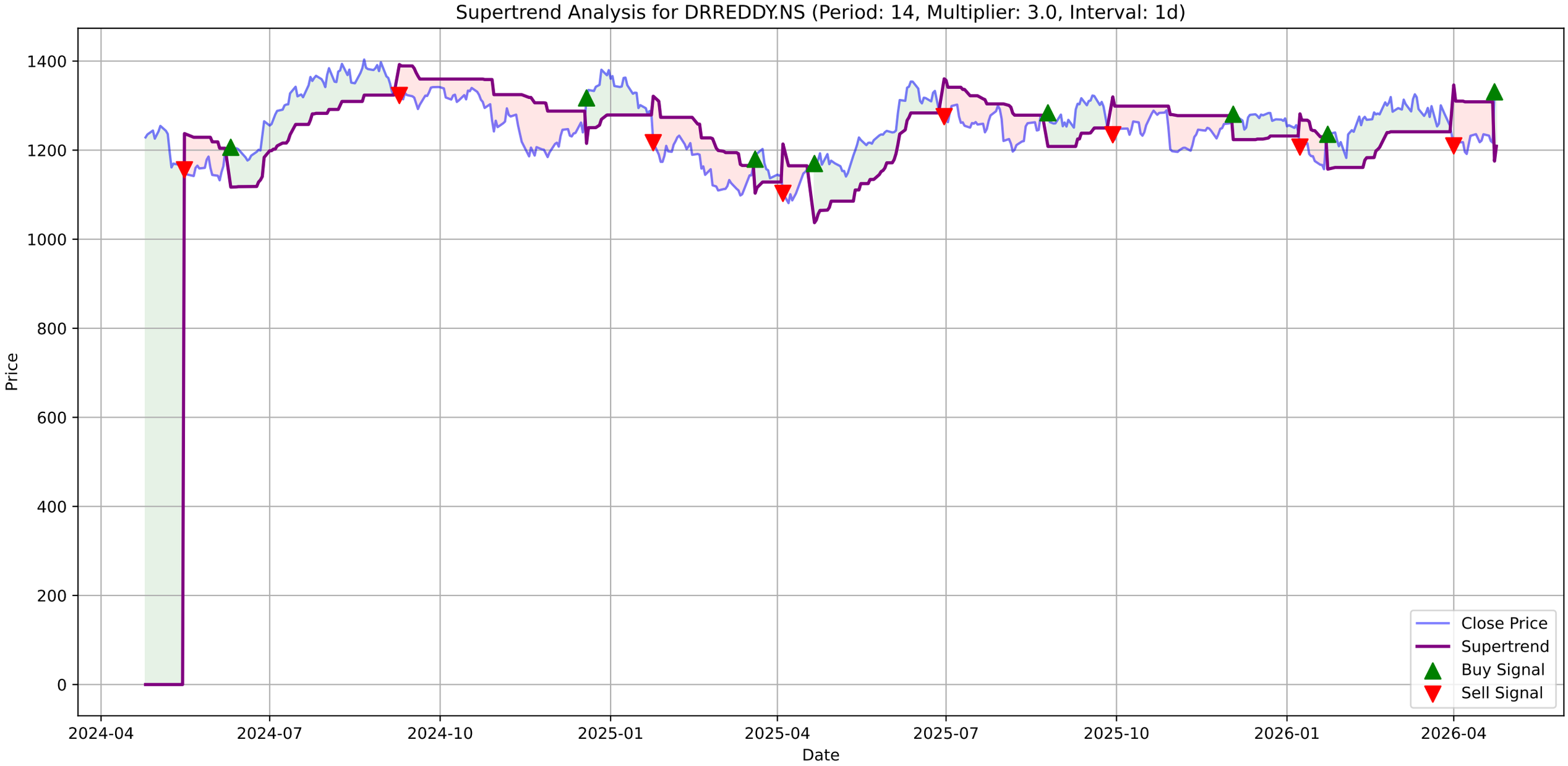
Supertrend Analysis for DRREDDY.NS (Period: 14, Multiplier: 3.0, Interval: 1d)
Price
Date
1400
1200
1000
800
600
400
200
0
2024-04
2024-07
2024-10
2025-01
2025-04
2025-07
2025-10
2026-01
2026-04
Close Price
Supertrend
Buy Signal
Sell Signal

DRREDDY.NS - MACD Summary

MACD Line:	1.87
Signal Line:	-9.44
Histogram:	11.31
Trend:	**Bullish**
Momentum:	**Strengthening**
Signal:	None

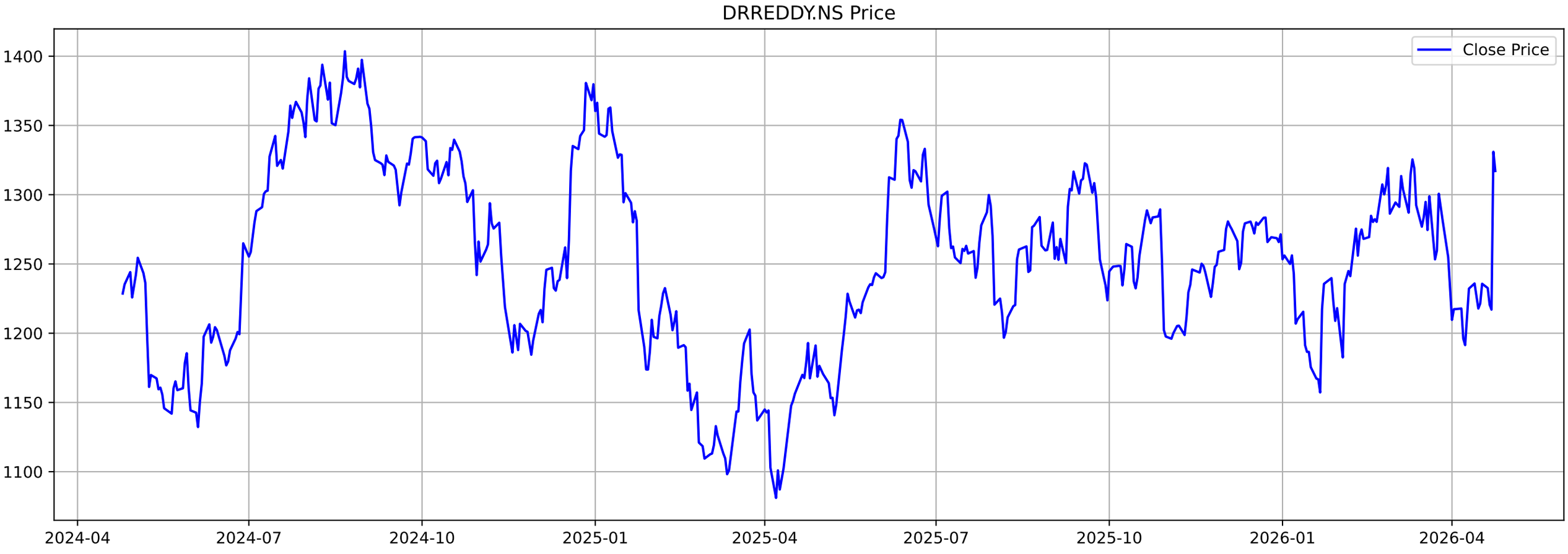
DRREDDY.NS Price
Close Price
1400
1350
1300
1250
1200
1150
1100
2024-04
2024-07
2024-10
2025-01
2025-04
2025-07
2025-10
2026-01
2026-04

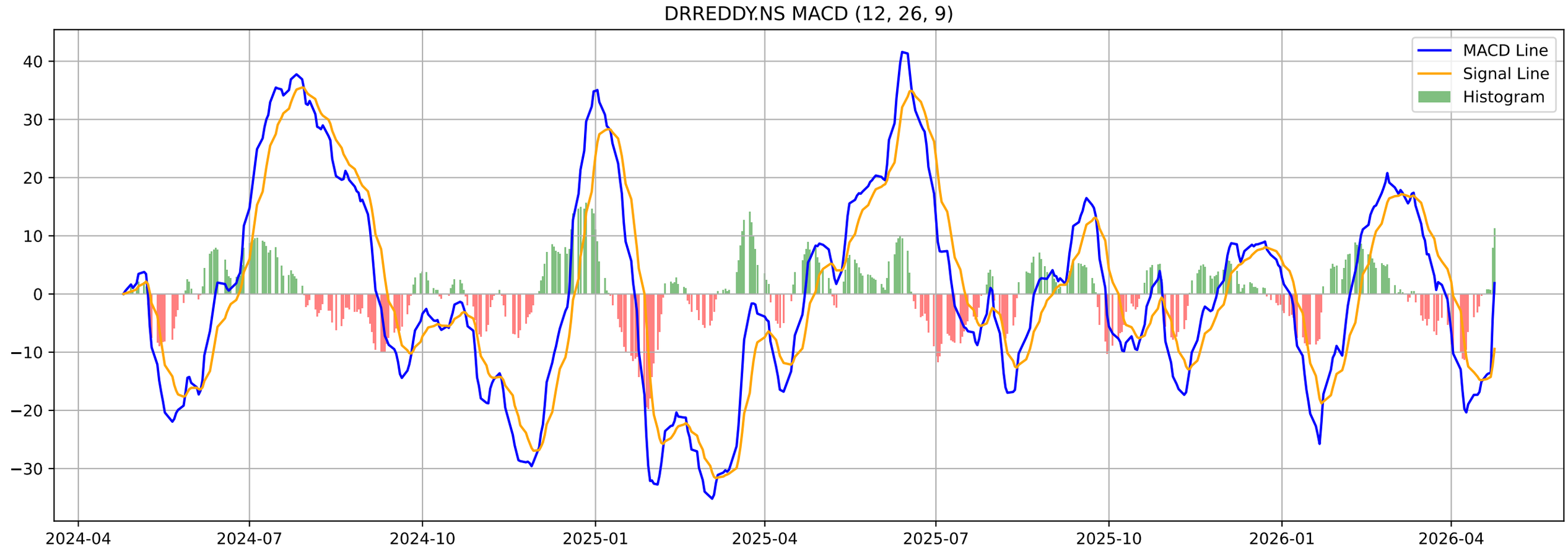
DRREDDY.NS MACD (12, 26, 9)
MACD Line
Signal Line
Histogram
40
30
20
10
0
−10
−20
−30
2024-04
2024-07
2024-10
2025-01
2025-04
2025-07
2025-10
2026-01
2026-04

DRREDDY.NS - Volatility Squeeze Summary

BB Width:	0.1264
ATR:	37.3429
Total Signals:	10
Signal 1:	BB Squeeze at 2026-03-16 00:00:00+05:30 (Price: 1276.90)
Signal 2:	BB Squeeze at 2026-03-17 00:00:00+05:30 (Price: 1283.80)
Signal 3:	BB Squeeze at 2026-03-18 00:00:00+05:30 (Price: 1294.80)
Signal 4:	BB Squeeze at 2026-03-19 00:00:00+05:30 (Price: 1274.50)
Signal 5:	BB Squeeze at 2026-03-20 00:00:00+05:30 (Price: 1298.90)

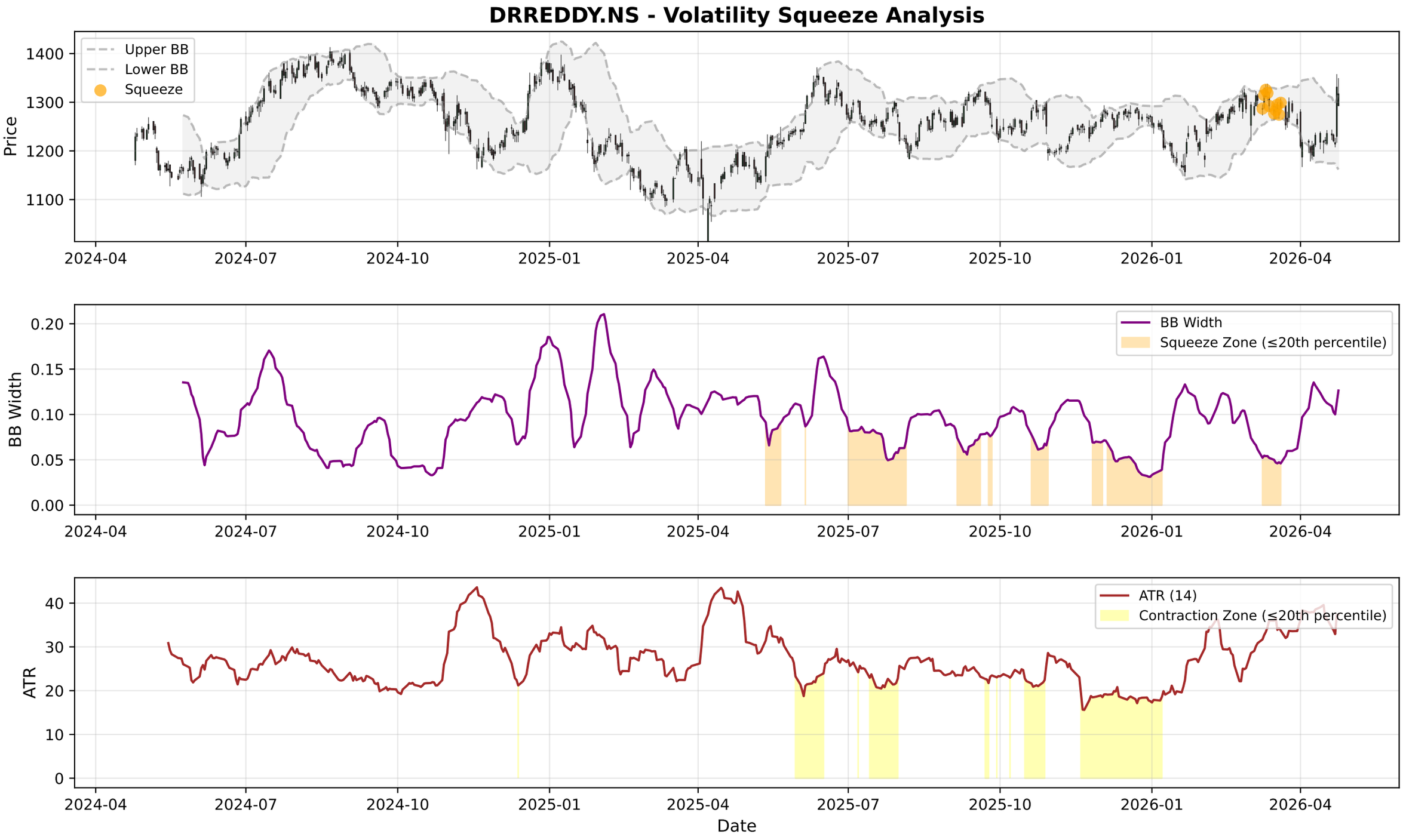
DRREDDY.NS - Volatility Squeeze Analysis
Upper BB
Lower BB
Squeeze
Price
1400
1300
1200
1100
2024-04
2024-07
2024-10
2025-01
2025-04
2025-07
2025-10
2026-01
2026-04
BB Width
Squeeze Zone (≤20th percentile)
0.20
0.15
0.10
0.05
0.00
ATR (14)
Contraction Zone (≤20th percentile)
ATR
40
30
20
10
0
Date

DRREDDY.NS - RSI-Volume Summary

Current RSI:	61.94
Current Volume:	5638719
Volume MA 20:	3103151
Bullish Divergences:	2
Bearish Divergences:	1
Bullish Div 1:	Date: 2024-11-28 00:00:00+05:30, Price: 1184.44
Bullish Div 2:	Date: 2025-03-12 00:00:00+05:30, Price: 1098.19
Bearish Div 1:	Date: 2025-12-23 00:00:00+05:30, Price: 1283.50

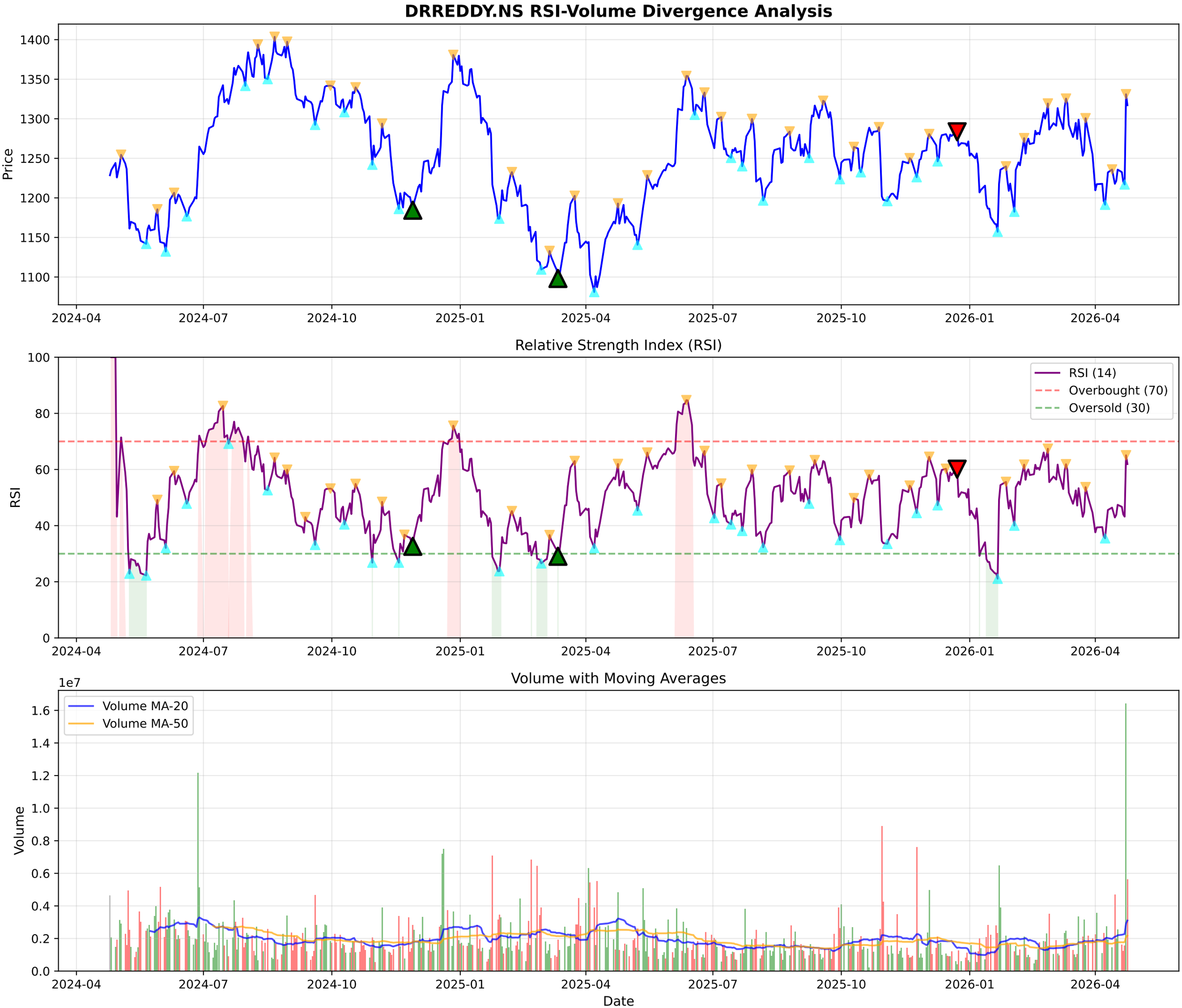
DRREDDY.NS RSI-Volume Divergence Analysis
Price
1400
1350
1300
1250
1200
1150
1100
2024-04
2024-07
2024-10
2025-01
2025-04
2025-07
2025-10
2026-01
2026-04
Relative Strength Index (RSI)
RSI
100
80
60
40
20
0
RSI (14)
Overbought (70)
Oversold (30)
Volume with Moving Averages
1e7
Volume
1.6
1.4
1.2
1.0
0.8
0.6
0.4
0.2
0.0
Volume MA-20
Volume MA-50
Date

DRREDDY.NS - Volume Analysis

═══ VOLUME ANALYSIS ═══:	
Status:	**44 Signals Detected**
:	
2026-03-27 [-]:	Distribution Day
2026-04-08 [-]:	Distribution Day
2026-04-15 [-]:	Distribution Day
2026-04-24 [-]:	Distribution Day

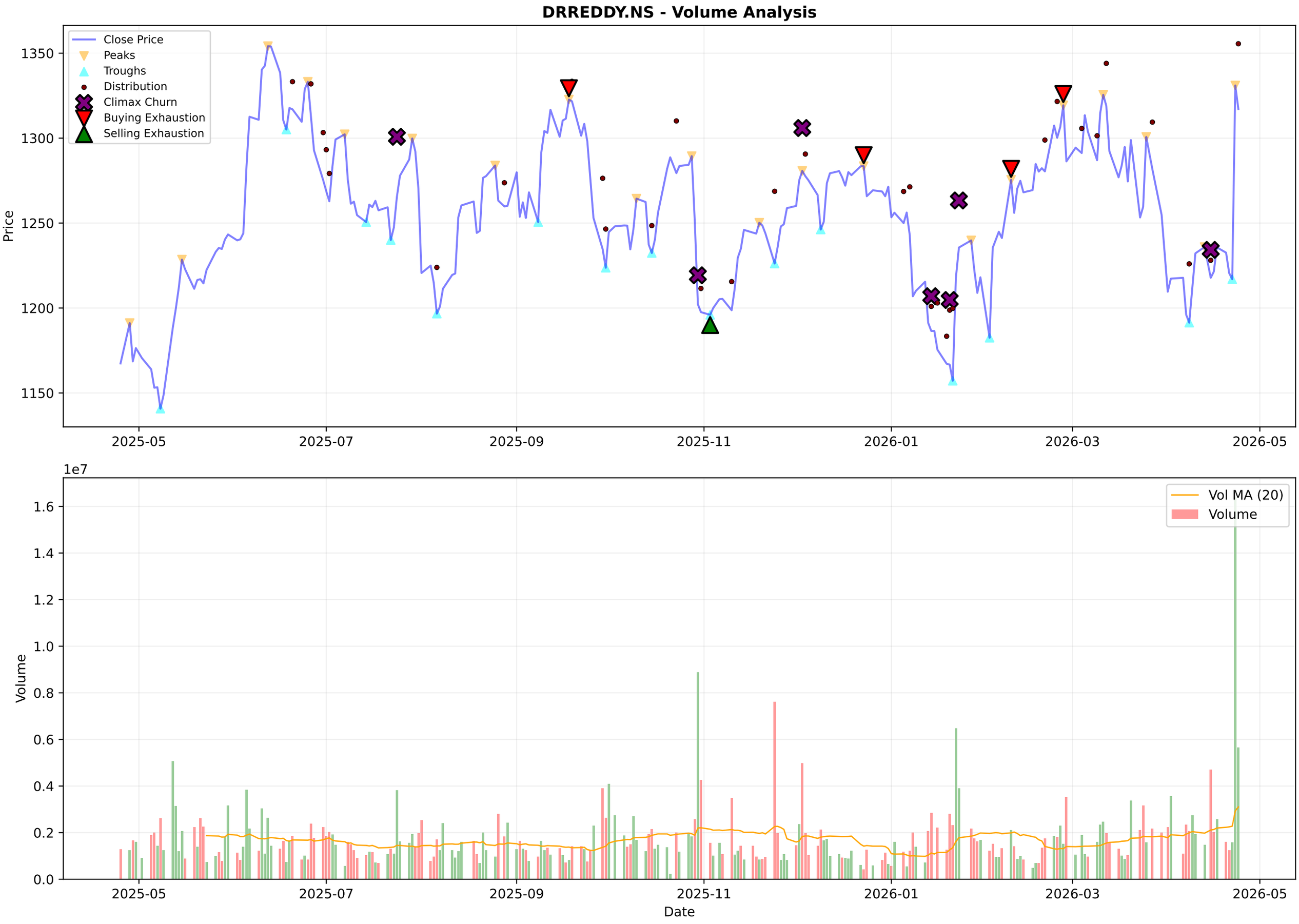
DRREDDY.NS - Volume Analysis
Close Price
Peaks
Troughs
Distribution
Climax Churn
Buying Exhaustion
Selling Exhaustion
Price
1350
1300
1250
1200
1150
2025-05
2025-07
2025-09
2025-11
2026-01
2026-03
2026-05
1e7
Vol MA (20)
Volume
Volume
1.6
1.4
1.2
1.0
0.8
0.6
0.4
0.2
0.0
Date

DRREDDY.NS - Candlestick Classification Summary

═══ CANDLESTICK CLASSIFICATION ═══:	
Latest Classification:	**Seller Control**
Recent Trend Score (10-day avg):	0.40
:	
Distribution:	
No Control:	113
Buyer Control:	61
Seller Control:	51
Seller Strong Control:	3
Buyer Strong Control:	1

DRREDDY.NS - Candlestick Classification
Seller Strong Control
Seller Control
No Control
Buyer Control
Buyer Strong Control
Price
1350
1300
1250
1200
1150
1e7
Volume
1.50
1.25
1.00
0.75
0.50
0.25
0.00
2025-07-31
2025-08-28
2025-09-23
2025-10-20
2025-11-17
2025-12-11
2026-01-07
2026-02-03
2026-02-27
2026-03-27
Date

Multi-Timeframe Supertrend Analysis

Timeframe	Status	Value	Last Price	Signal Date
1 Week	**UPTREND (Buy)**	1166.11	1317.1	2026-02-23
1 Day	**UPTREND (Buy)**	1208.87	1317.1	2026-04-23
15 Min	**DOWNTREND (Sell)**	1338.35	1313.0	2026-04-24

Multi-Timeframe MACD Analysis

Timeframe	Trend	Momentum	Signal
1 Week	**Bullish**	Weakening	Bullish Crossover (Buy)
1 Day	**Bullish**	Strengthening	No Signal
15 Min	**Bearish**	Strengthening	No Signal

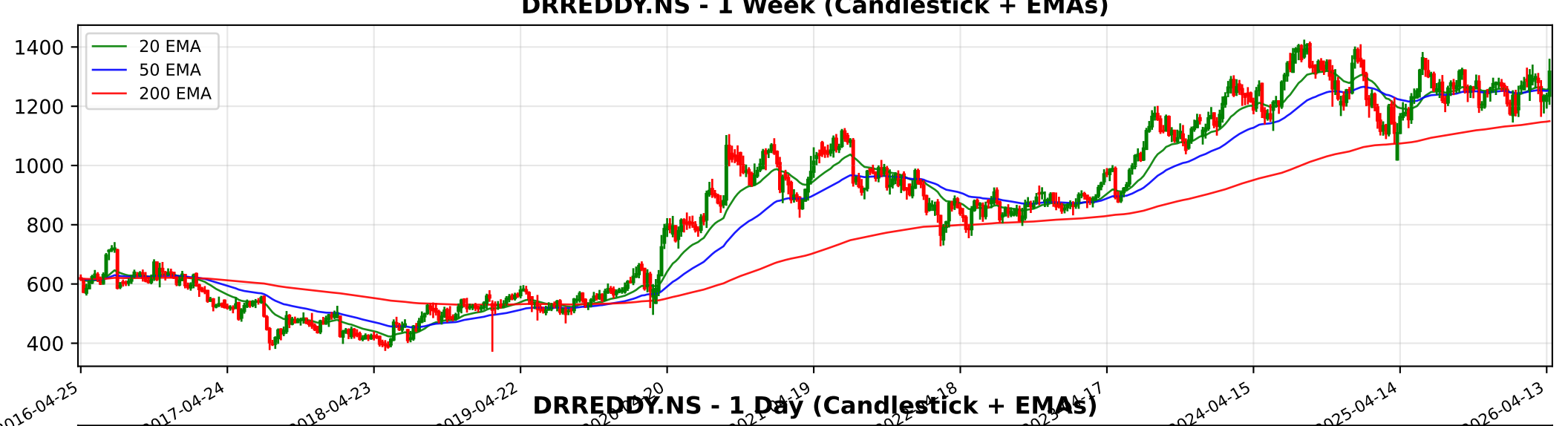
DRREDDY.NS - 1 Week (Candlestick + EMAs)
20 EMA
50 EMA
200 EMA
1400
1200
1000
800
600
400
2016-04-25
2017-04-24
2018-04-23
2019-04-22
2024-04-15
2025-04-14
2026-04-13

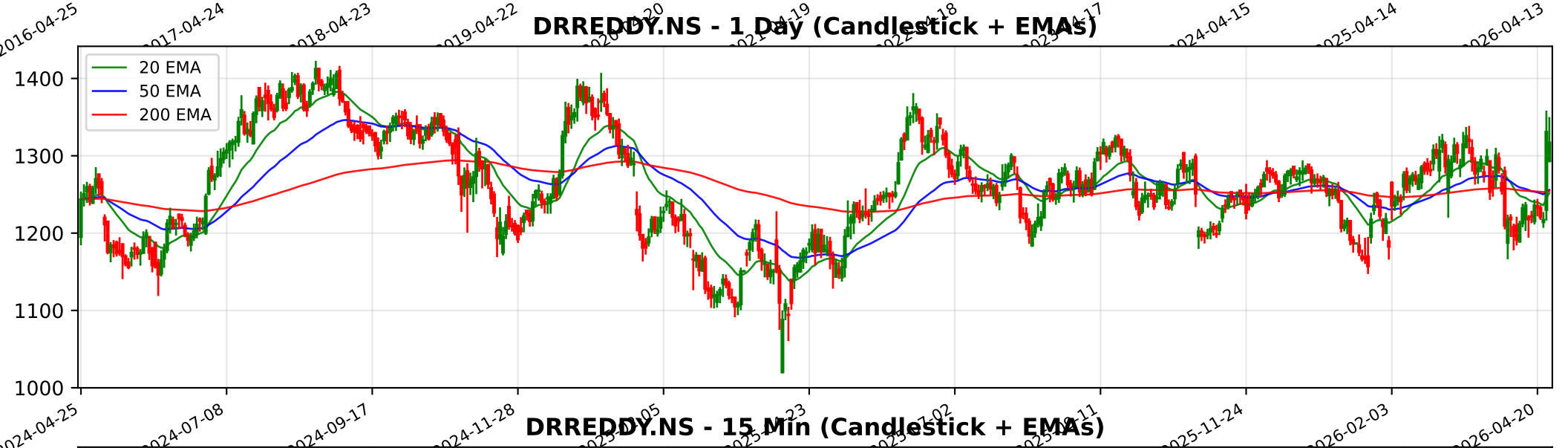
DRREDDY.NS - 1 Day (Candlestick + EMAs)
20 EMA
50 EMA
200 EMA
1400
1300
1200
1100
1000
2024-04-25
2024-07-08
2024-09-17
2024-11-28
2025-11-24
2026-02-03
2026-04-20

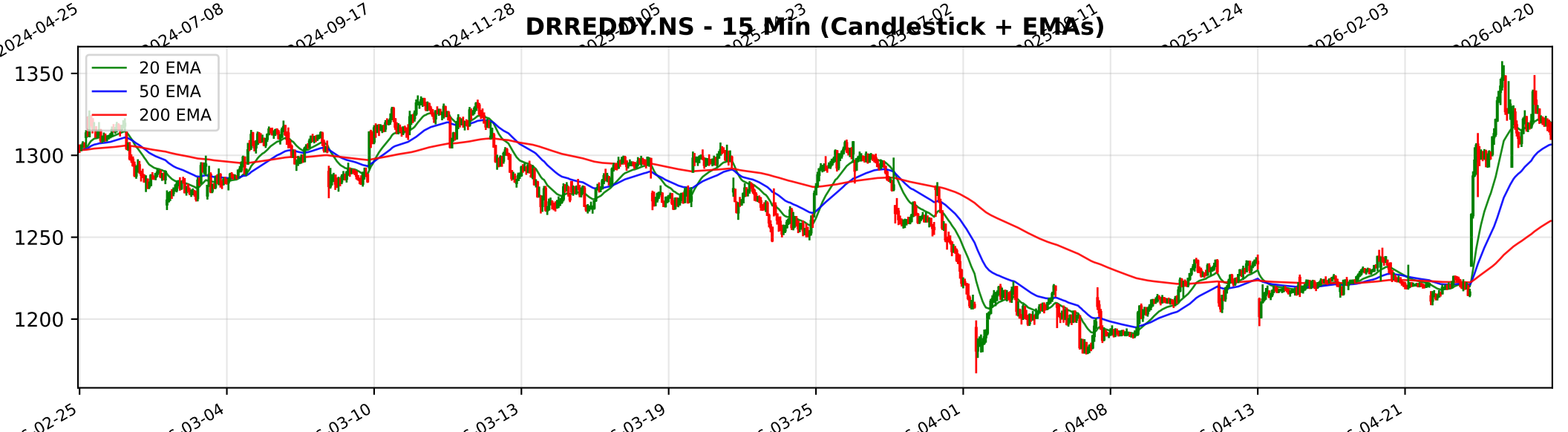
DRREDDY.NS - 15 Min (Candlestick + EMAs)
20 EMA
50 EMA
200 EMA
1350
1300
1250
1200
02-25
03-04
03-10
03-13
03-19
03-25
04-01
04-08
04-13
04-21

Trendlyne Snapshot - DRREDDY_main

Markets | MarketMind AI | Baskets | Alerts | F&O | MF | Reports | Screeners | Subscribe | Superstars | Portfolio | Watchlist | Insider Trades | Results | More

Search Stock, IPO, MF

MARKETS / SECTOR : PHARMACEUTICALS & BIOTECHNOLOGY / INDUSTRY : PHARMACEUTICALS / DR. REDDY'S LABORATORIES LTD.

Dr. Reddy's Laboratories Ltd.

Ask MarketMind AI v1.5

NSE: DRREDDY | BSE: 500124

Dr. Reddy's Labs Live Share Price Today, Share Analysis and Chart

Turnaround Potential | In 2 Starfolio Baskets

IRAN WAR IMPACT Based on the latest financial disclosures and management commentary from Dr. Reddy's Laboratories Ltd. (DRREDDY) as of March 2026, the impact of the Middle East conflict is categorized as negative but manageable. While the company does not ha... Read More

1317.10 -13.90 (-1.04%)

↑ Near 52W High of ₹1379.70

5.9M NSE+BSE Volume

NSE 24 Apr, 2026 3:31 PM (IST)

Watchlist | Portfolio | Alert | My Notes

Analyst Downgrade Goldman Sachs downgrades Dr Reddy's Labs to a 'Sell' call, citing a lack of high-value launches — See details

Overview | FORECASTER | Buy Sell Zone | F&O | Financials | Charts & Report | News | Reports | Technicals | Shareholding | Deals | Corporate Actions | Alerts | About

Durability score	Valuation Score	Momentum Score	Analyst Price Target
45.0 / 100	39.5 / 100	60.1 / 100	1,315
Medium Financial Strength	Mid Valuation	Technically Moderately Bullish	1Yr Price target downside is 0%

Turnaround Potential — These stocks have average financials and valuation, but strong momentum indicating buying interest — View Similar — Embed DVM

FORECASTER: DVM, Key Metrics, Price Chart, Forecaster, Financials, Technicals, Shareholding, Deals, Documents, Corporate actions, Company Profile

SWOT Analysis: 20 (S) 9 (W) 5 (O) 2 (T)

Check Before You Buy

VIEW FULL CHECKLIST

High rank — 17 Positive • 6 Negative — 73.9% Pass in checklist (0, 45, 55, 100)

PE Valuation Check

Right Now: Undervalued 14.8%

1 Year Forward: Fairly Valued 4.5%

INSIGHT Dr. Reddy's Labs is undervalued at current PE, but fairly valued on future earni

Dr. Reddy's Labs Key Metrics

Preset Metrics: Preset Metrics

Trendlyne Snapshot - DRREDDY_forecaster

Markets | MarketMind AI | Baskets | Alerts | F&O | MF | Reports | Screeners | Subscribe | Superstars | Portfolio | Watchlist | Insider Trades | Results | More

Search Stock, IPO, MF

MARKETS / SECTOR : PHARMACEUTICALS & BIOTECHNOLOGY / INDUSTRY : PHARMACEUTICALS / DR. REDDY'S LABORATORIES LTD.

Dr. Reddy's Laboratories Ltd.

NSE: DRREDDY | BSE: 500124

Turnaround Potential | In 2 Starfolio Baskets

Download real time STOCK REPORT

1317.10 -13.90 (-1.04%)

↑ Near 52W High of ₹1379.70

5.9M NSE+BSE Volume

NSE 24 Apr, 2026 3:31 PM (IST)

Watchlist | Portfolio | Alert | My Notes

Analyst Downgrade: Goldman Sachs downgrades Dr Reddy's Labs to a 'Sell' call, citing a lack of high-value launches — See details

Overview | FORECASTER | Buy Sell Zone | F&O | Financials | Charts & Report | News | Reports | Technicals | Shareholding | Deals | Corporate Actions | Alerts | About

Dr. Reddy's Labs - DRREDDY - stock price prediction, stock forecast, target price, analyst ratings from 38 analysts

Dr. Reddy's Labs has a share price target of Rs 1314, revenue growth forecast of 5.4%, and profit growth estimate of -10.3% for FY26, based on top 38 analyst calls.

Dr. Reddy's Labs FORECASTER - Analyst Estimates

FORECASTER DASHBOARD →

SHARE PRICE TARGET FORECAST

12 MONTH ESTIMATE

EPS FORECAST

QUARTER | ANNUAL

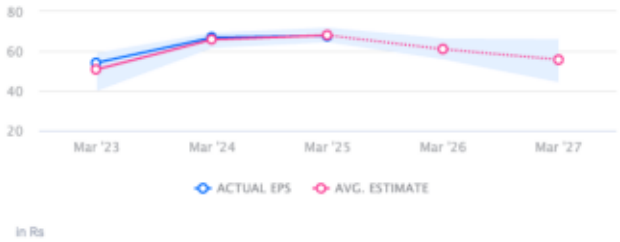

CONSENSUS RECOMMENDATION

38 ANALYST Recommendations

HOLD

	STRONG BUY	BUY	HOLD	SELL	STRONG SELL
Nov '25	9	4	11	8	7
Dec '25	9	4	11	8	7
Jan '26	12	4	10	7	6
Feb '26	11	4	11	7	5
Mar '26	12	4	10	7	5
Apr '26	11	4	10	7	6

STRONG BUY | BUY | HOLD | SELL | STRONG SELL